



## **BIBLIOGRAPHIC REFERENCE**

Power, W.L. 2013. Tsunami hazard curves and deaggregation plots for 20km coastal sections, derived from the 2013 National Tsunami Hazard Model, GNS Science Report 2013/59. 547 p.

W. L. Power, GNS Science, PO Box 30368, Lower Hutt 5040, New Zealand

## CONTENTS

<b>ABSTRACT</b> .....	<b>ix</b>
<b>KEYWORDS</b> .....	<b>ix</b>
<b>1.0 INTRODUCTION</b> .....	<b>1</b>
1.1 RESULTS INTERPRETATION.....	1
1.2 LOCATING DATA .....	2
1.3 REFERENCES .....	5

## FIGURES

<b>Figure 1.1</b>	Numbered coastal sections for the northern North Island.....	2
<b>Figure 1.2</b>	Numbered coastal sections for the central North Island. ....	3
<b>Figure 1.3</b>	Numbered coastal sections for central New Zealand.....	3
<b>Figure 1.4</b>	Numbered coastal sections for the central South Island.....	4
<b>Figure 1.5</b>	Numbered coastal sections for the southern South Island.....	4
<b>Figure 1.6</b>	Numbered coastal sections for the Chatham Islands.....	5

## APPENDICES

### APPENDIX 1: TSUNAMI HAZARD CURVES AND DEAGGREGATION PLOTS.

#### APPENDIX FIGURES

1. Ahipara .....	8
2. Hukatere .....	10
3. Ninety Mile Beach - McManus Rd .....	12
4. Te Wakatehaua Island .....	14
5. Scott Point (Tiriparepa Point) .....	16
6. Cape Maria van Diemen.....	18
7. Cape Reinga.....	20
8. Hooper Point.....	22
9. North Cape .....	24
10. Great Exhibition Bay - Kokota (The Sandspit).....	26
11. Grenville Point .....	28
12. Karikari Peninsula.....	30
13. Motukahakaha Bay.....	32
14. Cavalli Islands .....	34
15. Purerua Peninsula .....	36
16. Cape Brett .....	38

17. Whangaruru Bay.....	40
18. Sandy Bay .....	42
19. Ngunguru Bay.....	44
20. Whanagarei .....	46
21. Mangawhai Heads.....	48
22. Pakiri River .....	50
23. Omaha Bay / Kawau Bay .....	52
24. Whangaparaoa Bay.....	54
25. Port Abercrombie.....	56
26. Aiguilles Island.....	58
27. Rakitu Island.....	60
28. Oruawharo Bay.....	62
29. Shag Point.....	64
30. Broken Islands.....	66
31. Takapuna .....	68
32. Waiheke Island - West.....	70
33. Waiheke Island - East.....	72
34. Port Jackson.....	74
35. Coromandel .....	76
36. Manaia.....	78
37. Thames.....	80
38. Port Charles.....	82
39. Mercury Islands .....	84
40. Mercury Bay .....	86
41. Pauanui .....	88
42. Onemana.....	90
43. Whiritoa .....	92
44. Mayor Island (Tuhua) - Whakataratara (Maori Chief).....	94
45. Mayor Island (Tuhua) - Ruakikeno Point (Tauranga).....	96
46. Waihi Beach .....	98
47. MOUNT MAUNGANUI .....	100
48. Maketu.....	102
49. Matata.....	104
50. WHAKATANE .....	106
51. Opotiki .....	108
52. Whituare Bay.....	110
53. Omaio Bay.....	112
54. Papatea Bay .....	114
55. Cape Runaway .....	116
56. Lottin Point (Wakatiri) .....	118



57. Te Araroa .....	120
58. East Cape.....	122
59. Port Awanui .....	124
60. Waipiro Bay .....	126
61. Tokomaru Bay.....	128
62. Tolaga Bay.....	130
63. Waihau Bay .....	132
64. Pariokonohi Point .....	134
65. GISBORNE.....	136
66. Waiparapara .....	138
67. Mahanga Beach .....	140
68. Portland Island.....	142
69. Mahia Beach.....	144
70. Wairoa .....	146
71. Mohaka River .....	148
72. Whakaari .....	150
73. NAPIER .....	152
74. Cape Kidnappers.....	154
75. Waimarama .....	156
76. Kairakau Beach .....	158
77. Blackhead.....	160
78. Whangaehu .....	162
79. Cape Turnagain .....	164
80. Akitio.....	166
81. Mataikona.....	168
82. Castle Point .....	170
83. Riversdale Beach .....	172
84. Flat Point .....	174
85. Pahaoa .....	176
86. Te Awaiti .....	178
87. Te Kaukau Point .....	180
88. Cape Palliser (Matakitakiakupe).....	182
89. Palliser Bay.....	184
90. Turakirae Head.....	186
91. WELLINGTON.....	188
92. Oteranga Head.....	190
93. Ohau Point.....	192
94. PORIRUA.....	194
95. Wharemauku Stream.....	196
96. Otaki Beach .....	198

97. Hokio Beach .....	200
98. Foxton Beach .....	202
99. Himatangi Beach .....	204
100. Koitiata.....	206
101. WANGANUI.....	208
102. Waiinu Beach .....	210
103. Patea .....	212
104. Mangaroa Stream.....	214
105. Ohawe .....	216
106. Otakeho .....	218
107. Opunake.....	220
108. Moutoti Stream .....	222
109. Cape Egmont.....	224
110. Oakura .....	226
111. NEW PLYMOUTH.....	228
112. Waitara .....	230
113. Urenui .....	232
114. Tongaporutu.....	234
115. Mokau .....	236
116. Waikawau Beach .....	238
117. Marokopa.....	240
118. Kawhia .....	242
119. Aotea.....	244
120. Raglan .....	246
121. Otehe (Crayfish Point).....	248
122. Port Waikato .....	250
123. Karioitahi Beach .....	252
124. Manukau Entrance .....	254
125. Piha .....	256
126. Muriwai Beach .....	258
127. Te Oneone Rangatira Beach .....	260
128. Kaipara Entrance South .....	262
129. Kaipara Entrance North.....	264
130. Lake Wairere .....	266
131. Mahuta.....	268
132. Baylys Beach.....	270
133. Aranga Beach.....	272
134. Kaikai Beach.....	274
135. Omapere.....	276
136. Owhata .....	278

137. Waitaha Stream.....	280
138. Cloudy Bay .....	282
139. Clifford Bay .....	284
140. Cape Campbell.....	286
141. Needles Point .....	288
142. Kekerengu .....	290
143. Clarence River.....	292
144. Kaikoura .....	294
145. Pinnacle Rock.....	296
146. Conway River .....	298
147. Port Robinson.....	300
148. Motunau Beach .....	302
149. Amberley Beach .....	304
150. CHRISTCHURCH.....	306
151. Lyttelton .....	308
152. Okains Bay .....	310
153. Hickory Bay .....	312
154. Akaroa Head.....	314
155. Te Oka Bay .....	316
156. Kaitorete .....	318
157. Rakaia Huts .....	320
158. Wakanui Beach .....	322
159. Longbeach.....	324
160. Orari River .....	326
161. TIMARU.....	328
162. Pareora.....	330
163. Wainono Lagoon .....	332
164. Waitaki Huts .....	334
165. OAMARU.....	336
166. Kakanui.....	338
167. Hampden .....	340
168. Shag Point/Matakaea .....	342
169. Waikouaiti .....	344
170. Dunedin City.....	346
171. Dunedin - St Clair .....	348
172. Brighton .....	350
173. Chrystalls Beach.....	352
174. Clutha River.....	354
175. Catlins River .....	356
176. Tahakopa Bay.....	358

177. Makati (Chaslans Mistake) .....	360
178. Slope Point .....	362
179. Waipapa Point .....	364
180. Waituna Lagoon .....	366
181. Bluff .....	368
182. Riverton/Aparima.....	370
183. Kawakaputa Bay.....	372
184. Te Waewae Bay.....	374
185. East Cape/Koromere.....	376
186. Breaksea Islands.....	378
187. Kopeka Island.....	380
188. Port Pegasus / Pikihatiti.....	382
189. Taukihepa / Big South Cape Island .....	384
190. South Red Head Point.....	386
191. Mason Bay.....	388
192. Codfish Island (Whenuahou).....	390
193. Bishop and Clerks Islands .....	392
194. Garden Point .....	394
195. Halfmoon Bay (Oban).....	396
196. Wairaurahiri Hut.....	398
197. Big River.....	400
198. Green Islets .....	402
199. Puysegur Point .....	404
200. Chalky Point .....	406
201. Dusky Sound .....	408
202. Five Fingers Peninsula .....	410
203. Coal River.....	412
204. Doubtful Sound/Patea .....	414
205. Thompson Sound .....	416
206. Charles Sound.....	418
207. Looking Glass Bay.....	420
208. Sutherland Sound.....	422
209. Poison Bay .....	424
210. Milford Sound / Piopiotahi.....	426
211. Martins Bay/Big Bay .....	428
212. Gorge River .....	430
213. Hope River.....	432
214. Stafford Bay.....	434
215. Jackson Bay/Okahu.....	436
216. Haast Beach.....	438

217. Waita River .....	440
218. Paringa River.....	442
219. Makawhio River (Jacobs River).....	444
220. Gillespies Point/Kohaihai.....	446
221. Waiho River .....	448
222. Okarito River.....	450
223. Wanganui River .....	452
224. Waitaha River .....	454
225. Mikonui River.....	456
226. Hokitika.....	458
227. Camerons .....	460
228. Greymouth.....	462
229. Pakiroa Beach .....	464
230. Punakaiki .....	466
231. Charleston .....	468
232. Westport .....	470
233. Waimangaroa River.....	472
234. Mokihinui .....	474
235. Kongahu .....	476
236. Caldervale .....	478
237. Wekakura Point .....	480
238. Otukoroiti Point.....	482
239. Anatori .....	484
240. Rakopi .....	486
241. Cape Farewell .....	488
242. Farewell Spit - North.....	490
243. Farewell Spit - Northeast.....	492
244. Takaka .....	494
245. Awaroa Head.....	496
246. RICHMOND.....	498
247. NELSON.....	500
248. Cape Soucis (Raetihi).....	502
249. Cape Stephens.....	504
250. Chetwode Islands.....	506
251. Cape Jackson.....	508
252. Tory Channel .....	510
253. Cape L'Eveque .....	512
254. Point Durham.....	514
255. Point Somes .....	516
256. Cape Patisson .....	518

<b>257.</b> Maunganui.....	520
<b>258.</b> Taupeka Point.....	522
<b>259.</b> Matarakau.....	524
<b>260.</b> Hanson Bay.....	526
<b>261.</b> Cape Fournier.....	528
<b>262.</b> Kahuitara Point.....	530
<b>263.</b> Second Water Creek (Waipapaku).....	532
<b>264.</b> South East Island .....	534
<b>265.</b> Murumuru .....	536
<b>266.</b> Rangiauria Point.....	538
<b>267.</b> The Castle .....	540
<b>268.</b> Pitt Strait.....	542

## **ABSTRACT**

New Zealand is vulnerable to tsunami from many sources, and some parts of the coast are more vulnerable than others. A recent review of tsunami hazard for the Ministry of Civil Defence and Emergency Management (MCDEM) included a first fully nationwide probabilistic calculation of the level of tsunami hazard, permitting evaluation and comparison of tsunami hazard for the whole coast. That hazard assessment forms the basis for a New Zealand National Tsunami Hazard Model (NZ-NTHM).

This report contains tsunami hazard curves, and deaggregation pie charts, for 268 sections of the New Zealand coast, each of which is approximately 20km long. The results are calculated using the NZ-NTHM and use the same methodology as presented in the tsunami hazard report for MCDEM (Power, 2013). This report is intended to be used in conjunction with Power (2013).

## **KEYWORDS**

Tsunami, hazard, New Zealand, probabilistic





## 1.0 INTRODUCTION

The Review of Tsunami Hazard in New Zealand (2013 Update) (Power, 2013) contains a probabilistic tsunami hazard model covering the entire New Zealand coastline. For that report the coastline was divided into 268 sections, each approximately 20 km long. Due to space limitations, detailed hazard curves and tsunami source deaggregation plots were only presented for 16 main urban areas.

This report contains the hazard curves and deaggregation plots for the complete set of all 268 sections. Maps of the coastal sections have been provided in Section 1.2 to help with locating the data for any chosen section.

The methodology for the hazard calculations is exactly the same as appears in Power (2013), and the details are not reproduced here. Users of the results presented here should bear in mind the modelling limitations described in Section 6.10 of Power (2013).

A brief explanation of the interpretation of the data in the figures is given in section 1.1.

## 1.1 RESULTS INTERPRETATION

The coast of New Zealand was divided into 268 sections, each approximately 20 km long as measured along the open coast. Within each section the model produces a hazard curve that illustrates the expected maximum tsunami height (as defined in Section 6.6 of Power (2013)) as a function of return period. A series of hazard curves for the coastal sections are included in Appendix 1: the solid line indicates the best-estimate hazard curve and the dashed lines are 'error bars' indicating the 16th and 84th percentile of uncertainty. During a tsunami, the peak water levels will vary considerably even across a 20 km section of coast; in the curves shown here the 'maximum amplitude' should be interpreted as the maximum tsunami height measured at the location within the section where it is highest; the median tsunami height within the section may be significantly lower (see, e.g., Power et al., 2010).

Opposite the hazard curves are two pie charts; these show the breakdown of the relative contribution of different fault sources to the median hazard (i.e., the 50th percentile of uncertainty in the hazard curves) at 500 years and 2500 years. The area of each slice of the pie indicates the proportion of the hazard for which a particular fault is responsible—the larger the area the more frequently that source is expected to produce tsunami of the size corresponding to the return period.

The pie charts indicate the six tsunami sources that most frequently generate tsunami at the median height (in terms of confidence) for the 500 year and 2500 year return periods. The pie charts also show the effective magnitude (see Section 6.5 of Power (2013)) of earthquakes on these faults that are necessary to generate a tsunami of this height. While these events are estimated to produce tsunami of the same height at the coast, the extent of inundation is expected to vary with the number and period of waves.

---

<sup>1</sup> The hazard model in Power (2013) is primarily an open coast tsunami hazard model. While the modelling did include harbours, they may not be well resolved at the resolution used. Hence all coastal sections included 20 km of open coast.

The fault labels on the pie charts indicate the estimated magnitude that an earthquake on each source would need to be to produce a tsunami that would reach this height according to our deaggregation. The labelling convention is as follows: first there is a code indicating the general source region (NZ=New Zealand, AK=Alaska, CA=Central America, CD=Cascadia, CL=Chile, CO=Colombia, JP=Japan, MX=Mexico, PE=Peru, PH=Philippines, PNG=Papua New Guinea, SPAC=South Pacific); then comes the fault or subduction zone name (see Appendices 3 and 4 of Power (2013)); next is the magnitude from the deaggregation. Sometimes the effective magnitudes may be greater than those considered possible for the fault—this is a consequence of the approximations used to represent the effects of non-uniform slip and other uncertainties. In other words, a uniform slip event of this magnitude is used to approximate a non-uniform slip earthquake of lower magnitude.

In some instances where the contribution of a fault to a pie chart is very small, the fault label may be overwritten and difficult to read. Please contact the author at GNS Science for clarification if necessary.

### 1.1 LOCATING DATA

Hazard curves and deaggregation plots are featured in Appendix 1. To find the data for a particular section of coast, first identify the section number using Figures 1.1-1.6. Then use this number to find the appropriately numbered page in the Appendix.

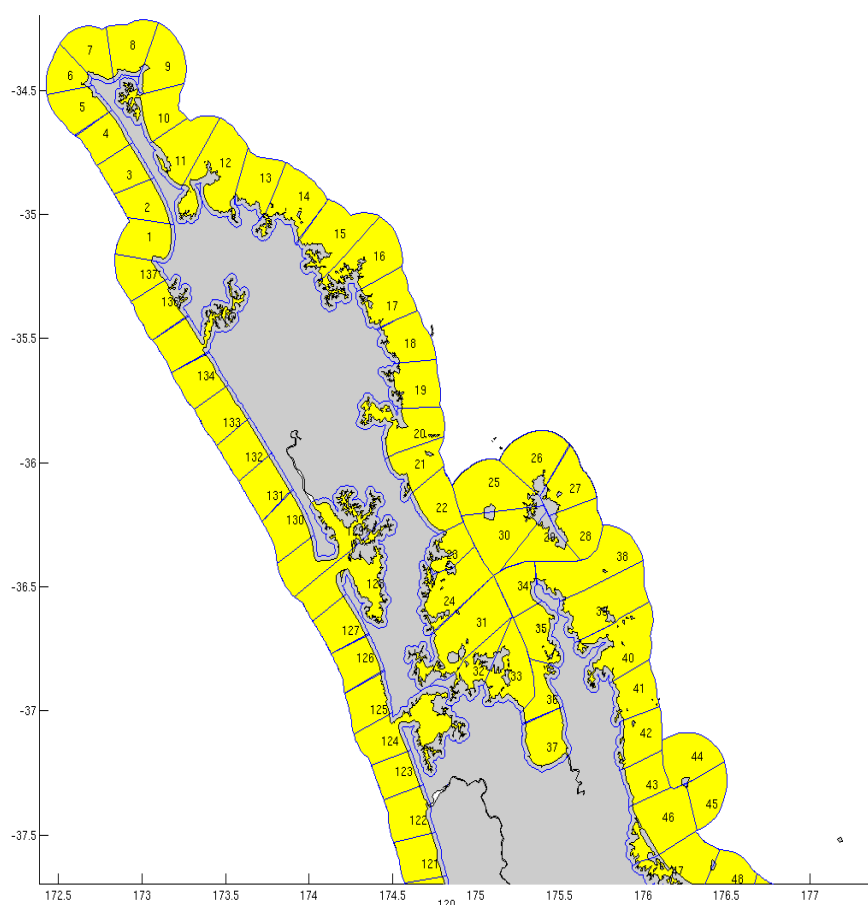

**Figure 1.1** Numbered coastal sections for the northern North Island.

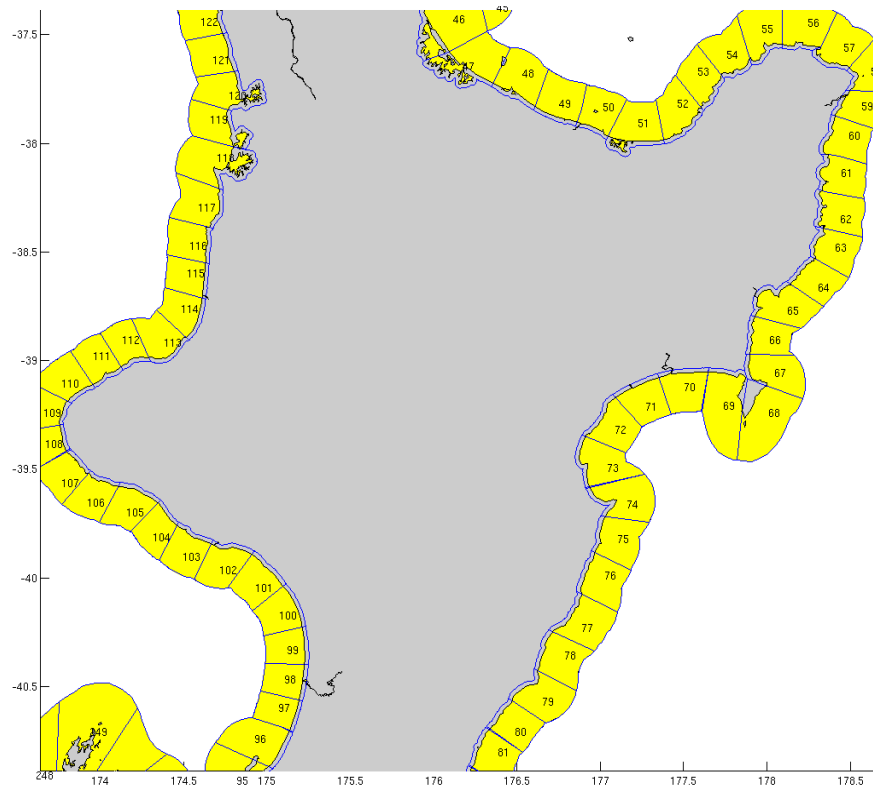

**Figure 1.2** Numbered coastal sections for the central North Island.

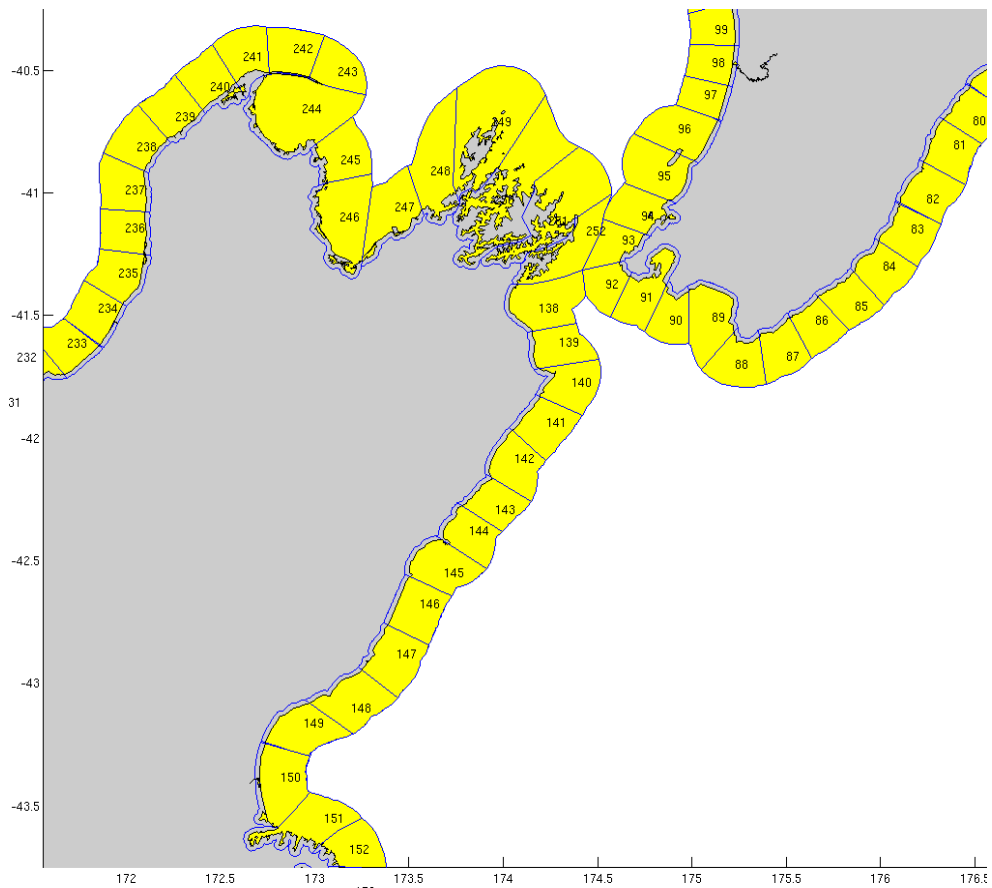

**Figure 1.3** Numbered coastal sections for central New Zealand.

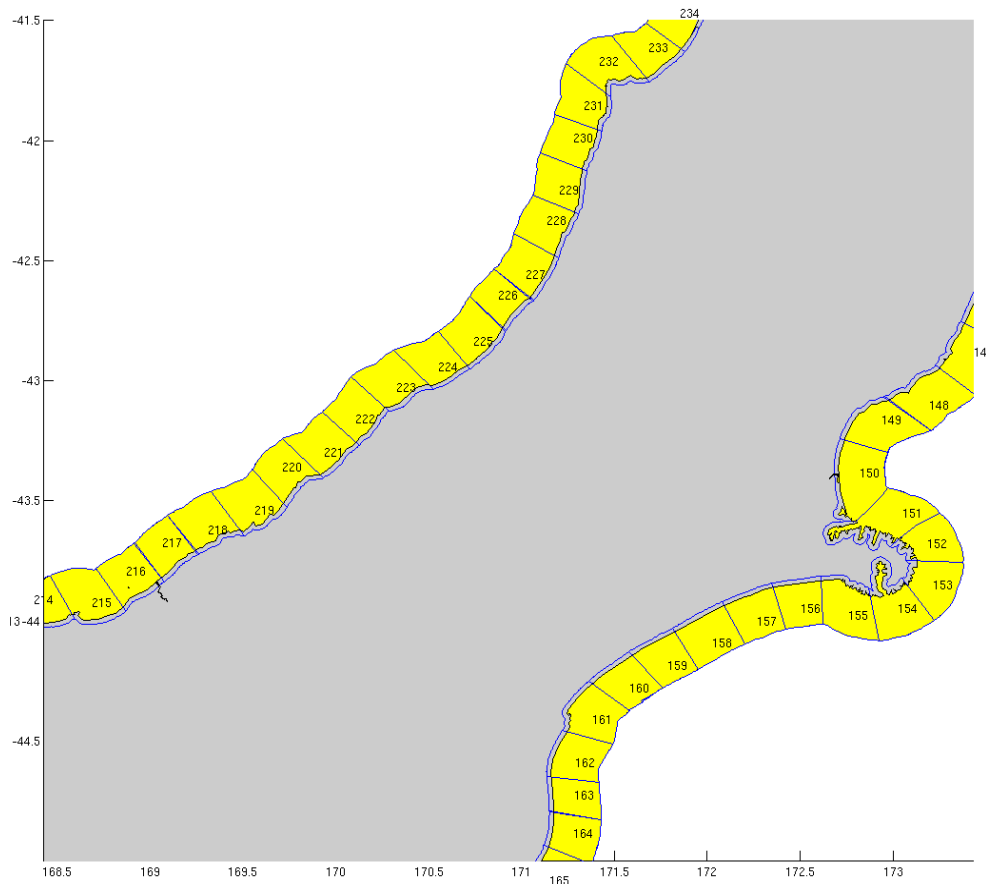

**Figure 1.4** Numbered coastal sections for the central South Island.

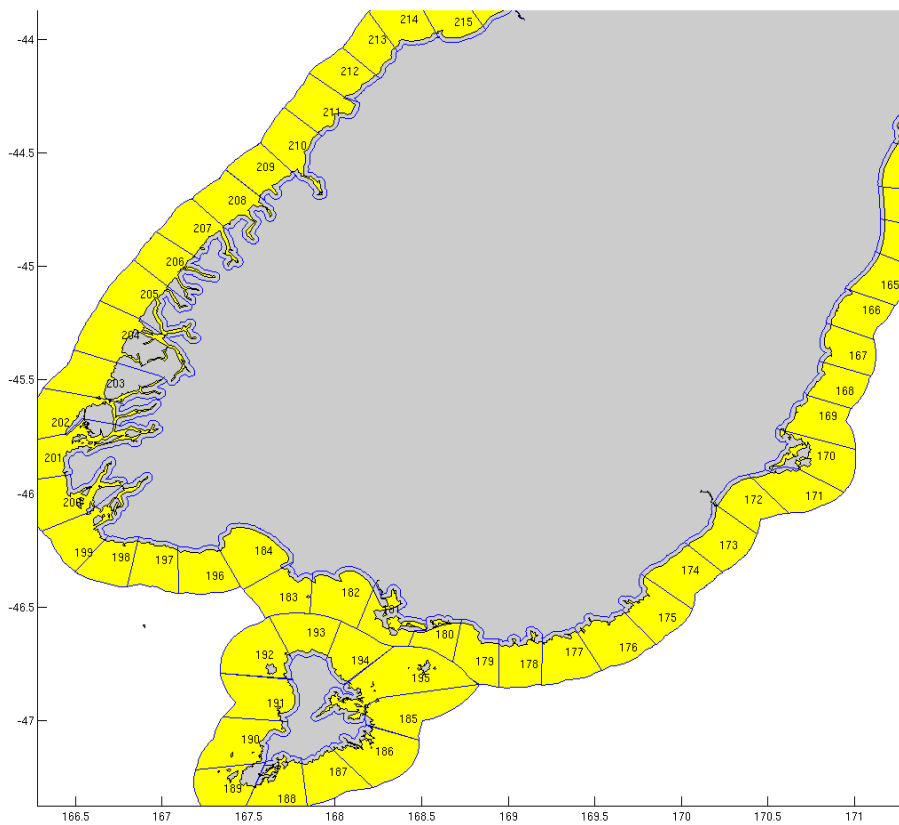

**Figure 1.5** Numbered coastal sections for the southern South Island.

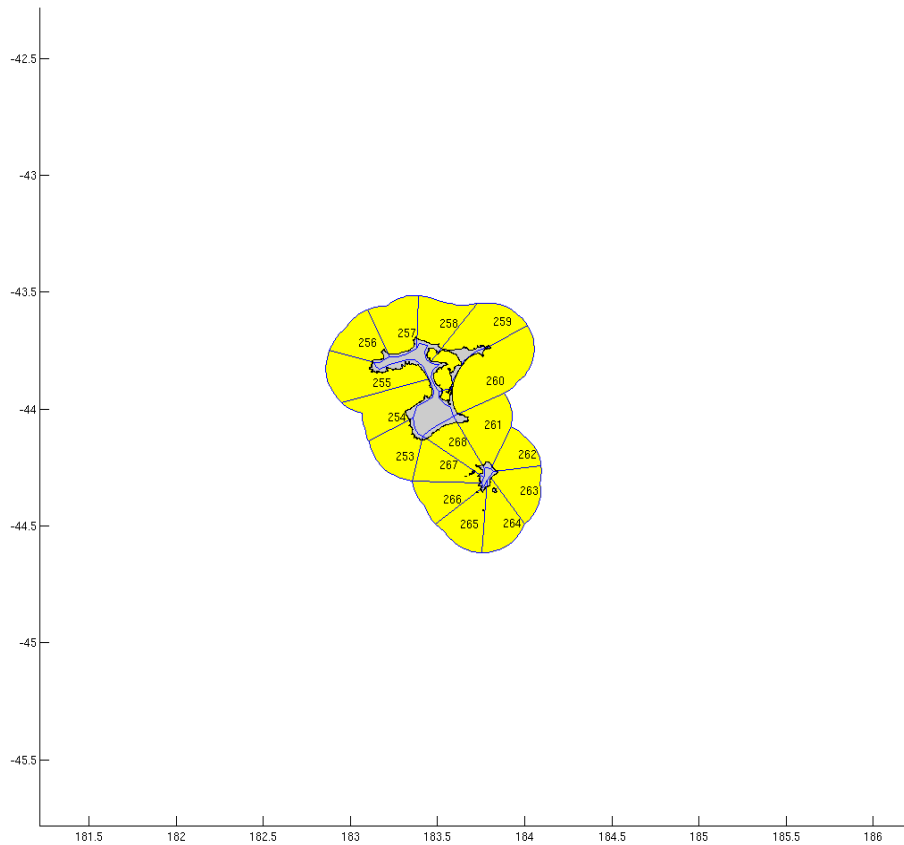

**Figure 1.6** Numbered coastal sections for the Chatham Islands.

### 1.3 REFERENCES

- Power, W.L.; Gale, N.H.; Lukovic, B.; Gledhill, K.R.; Clitheroe, G.; Berryman, K.R.; Prasetya, G. (2010) Use of numerical models to inform distant-source tsunami warnings. Lower Hutt: GNS Science. GNS Science report 2010/11. 22 p.
- Power, W.L. (compiler). (2013). Review of Tsunami Hazard in New Zealand (2013 Update), GNS Science Consultancy Report 2013/131. 222 p. Made publically available through the MCDEM website.



## **APPENDICES**

1. Ahipara

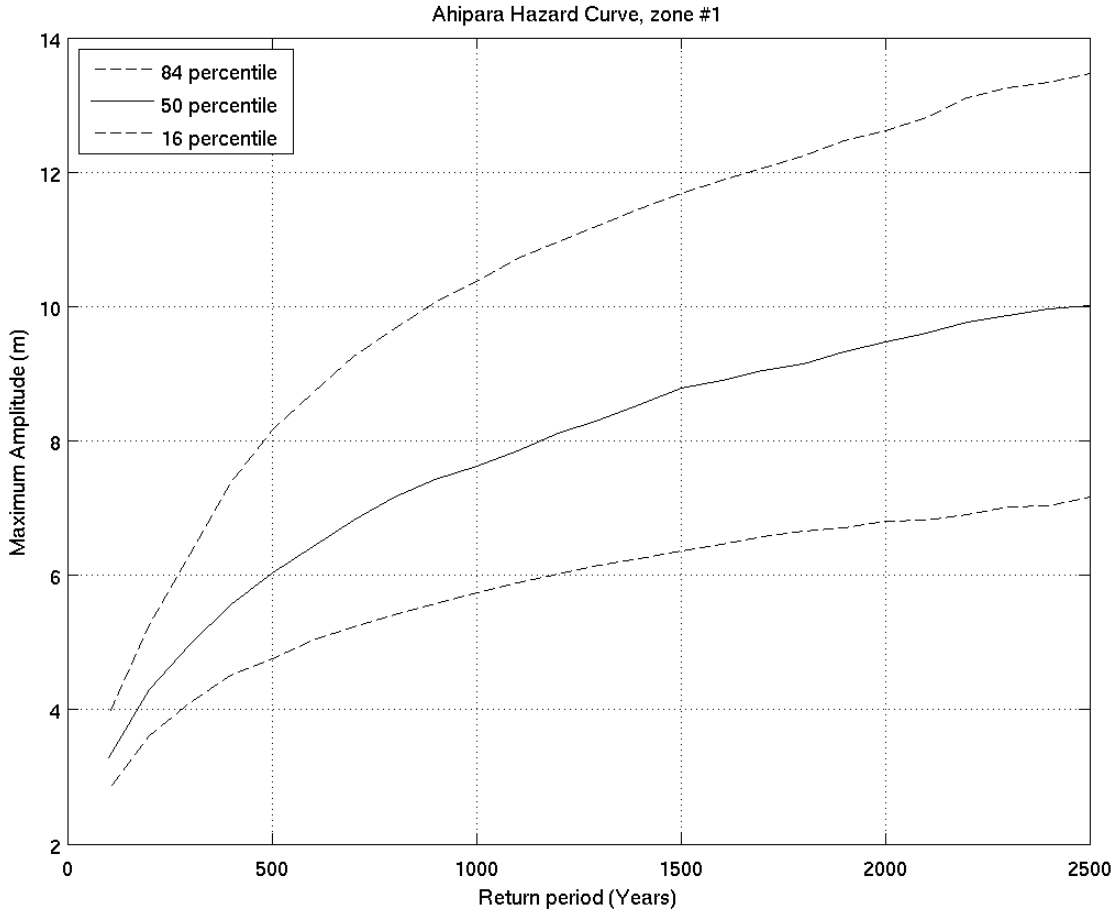
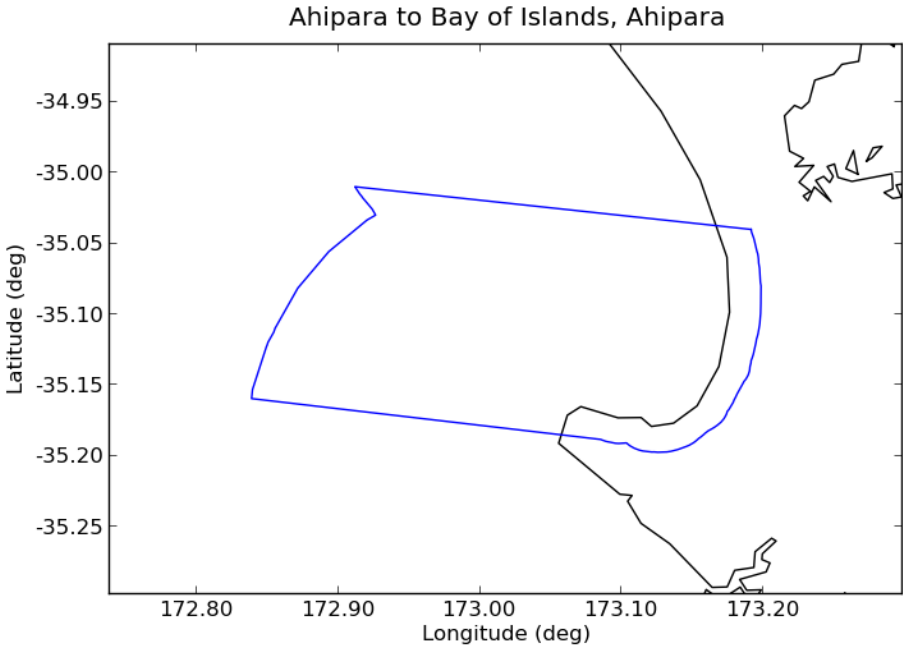



Deaggregation of Zone:1, Return Period:500 years, Tsunami Height (Maximum Amplitude) at 50th percentile:6.0225 m

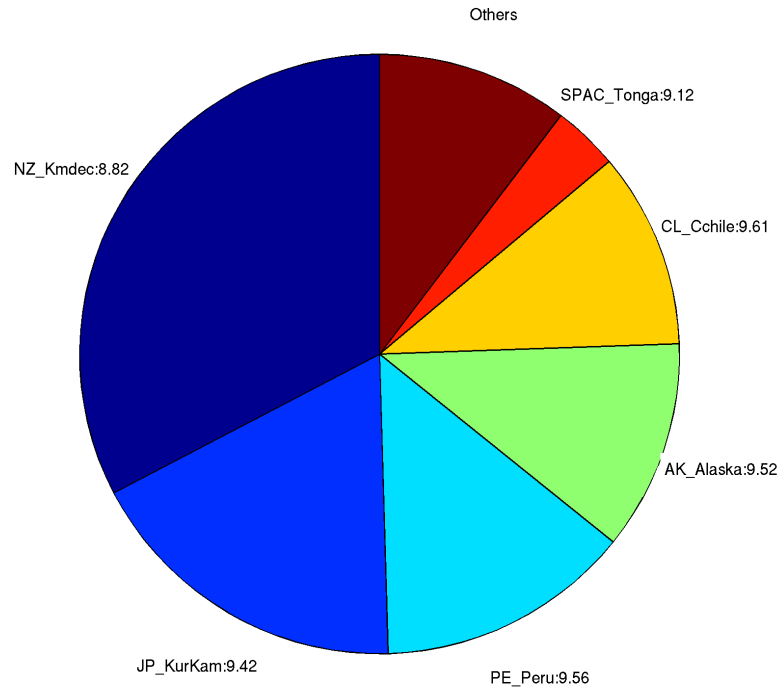

Deaggregation of Zone:1, Return Period:2500 years, Tsunami Height (Maximum Amplitude) at 50th percentile:9.9997 m

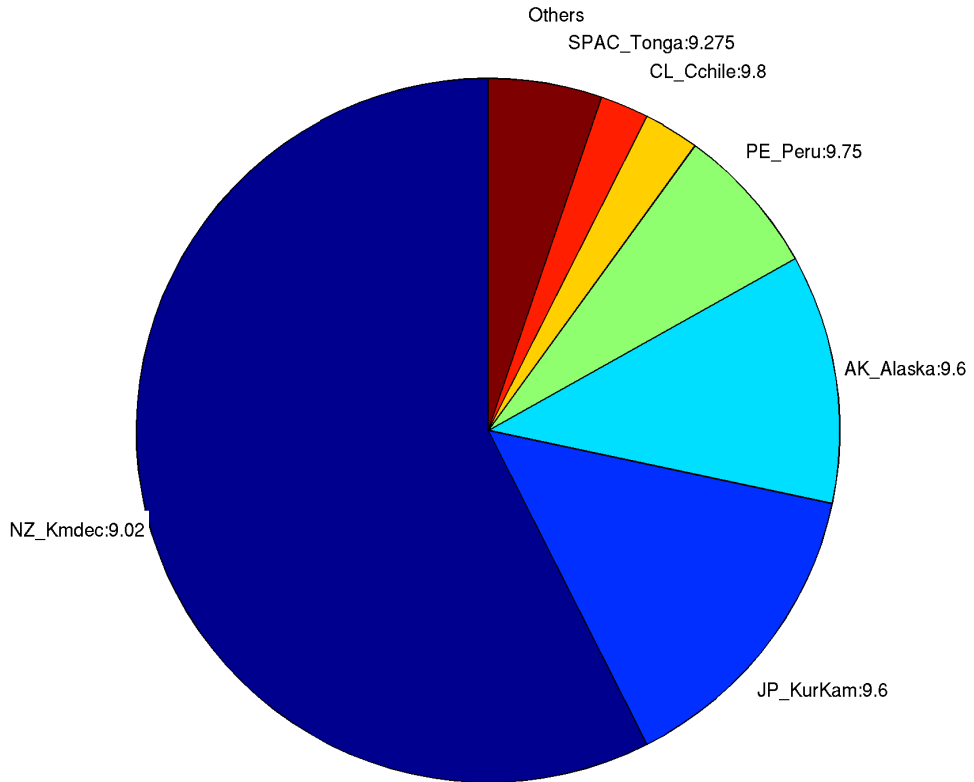

## 2. Hukatere

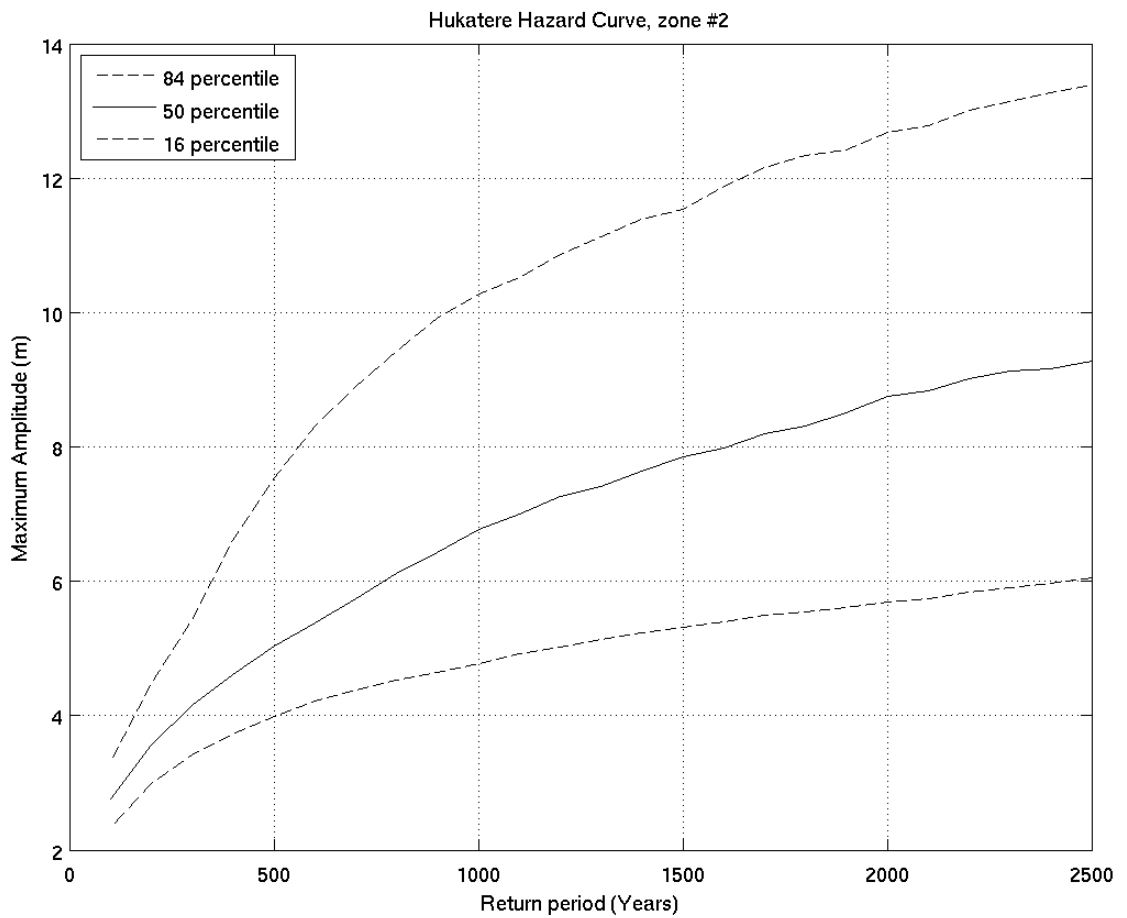
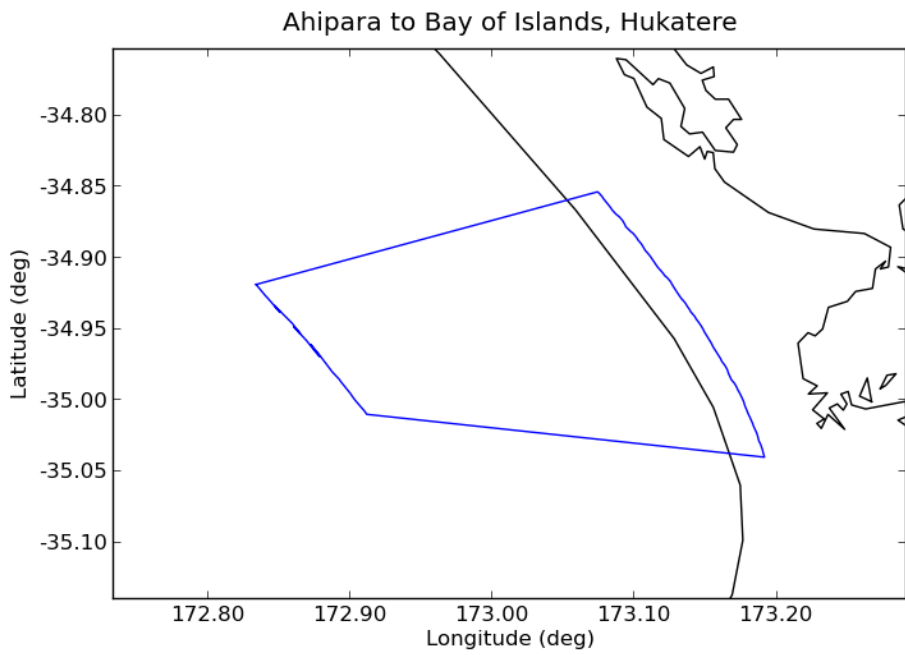

Deaggregation of Zone:2, Return Period:500 years, Tsunami Height (Maximum Amplitude) at 50th percentile:5.0284 m

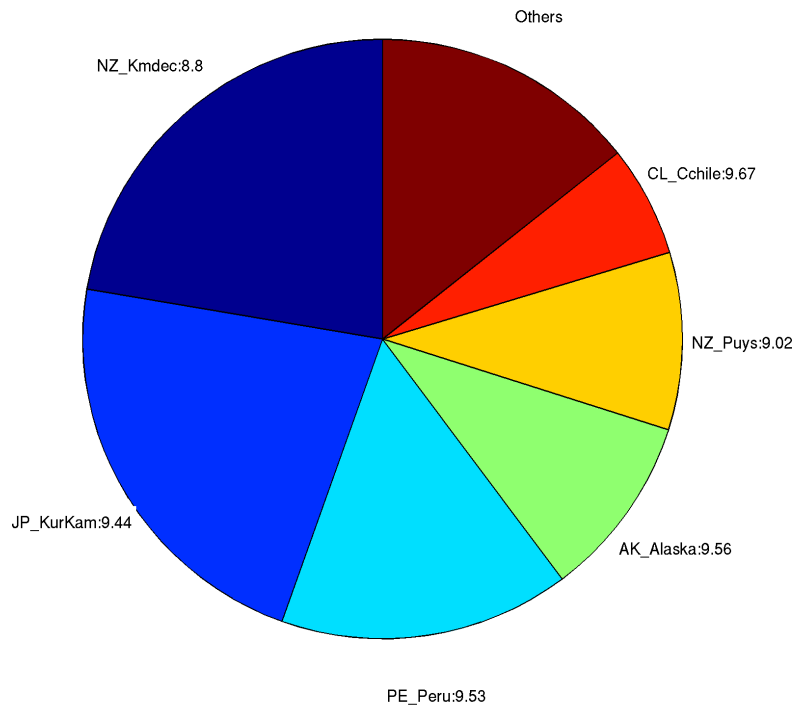

Deaggregation of Zone:2, Return Period:2500 years, Tsunami Height (Maximum Amplitude) at 50th percentile:9.2671 m

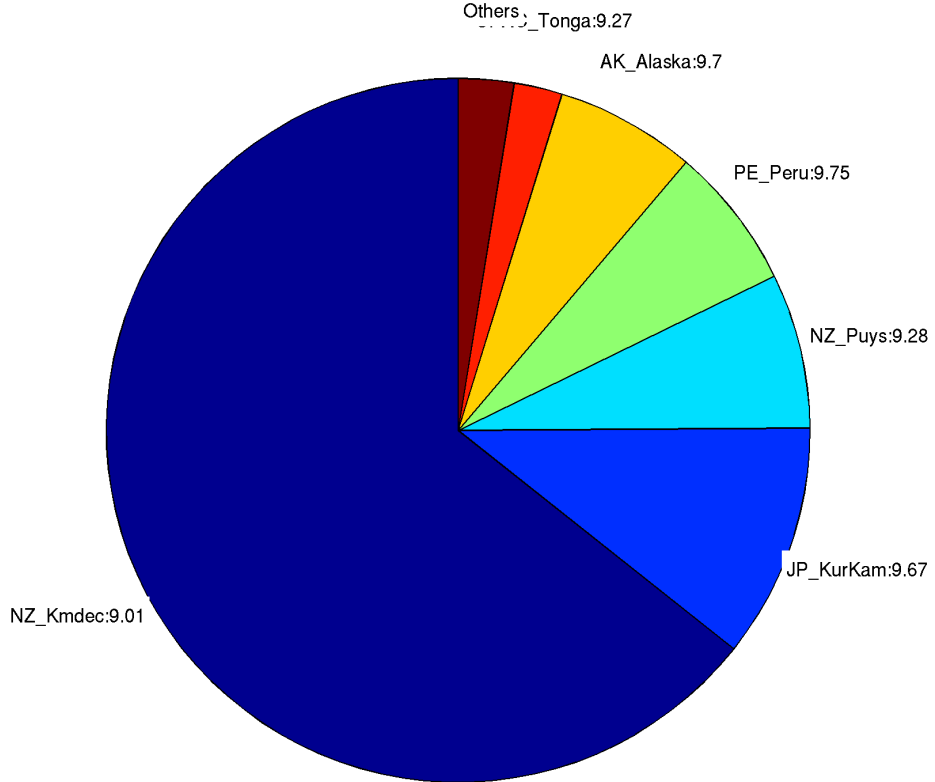

### 3. Ninety Mile Beach - McManus Rd

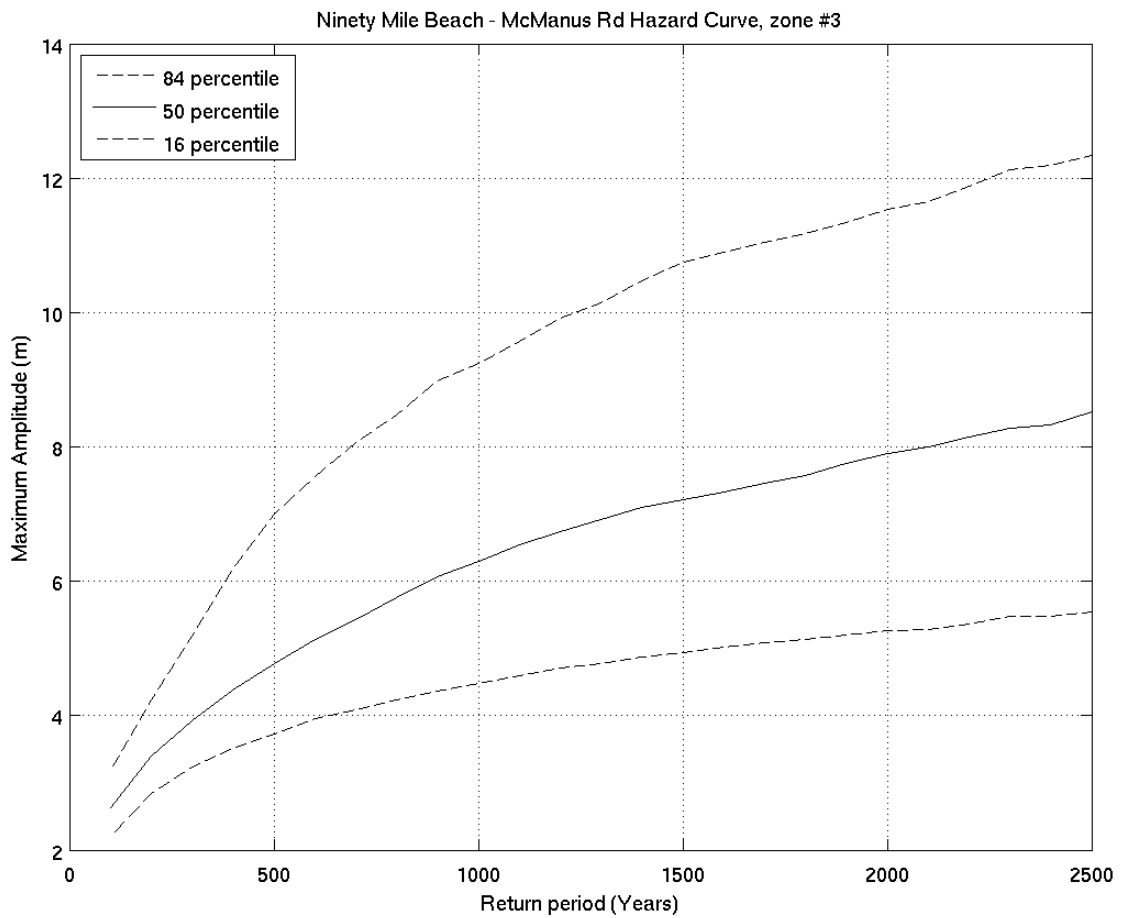
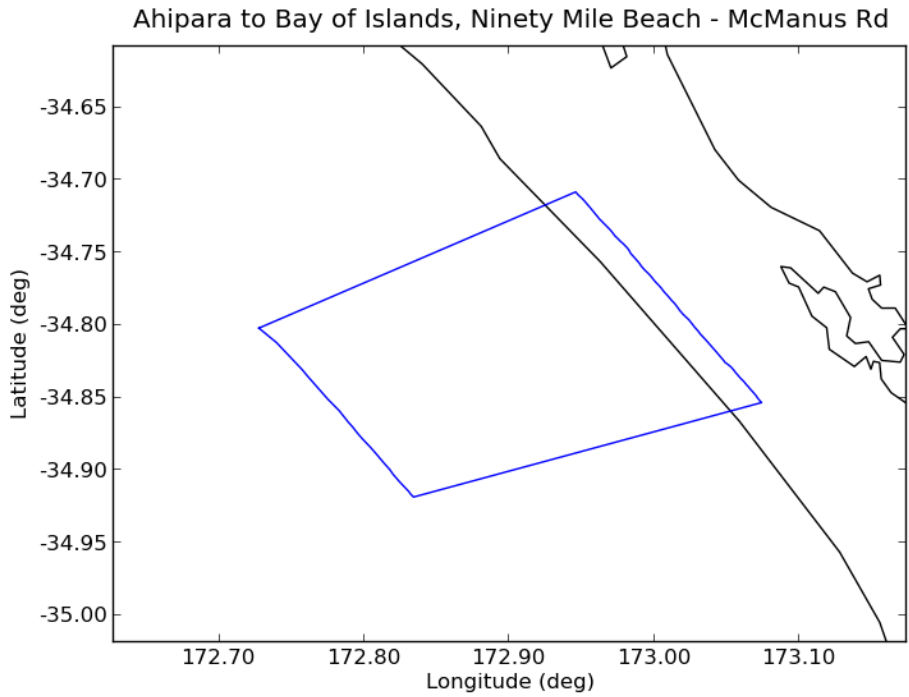

Deaggregation of Zone:3, Return Period:500 years, Tsunami Height (Maximum Amplitude) at 50th percentile:4.768 m

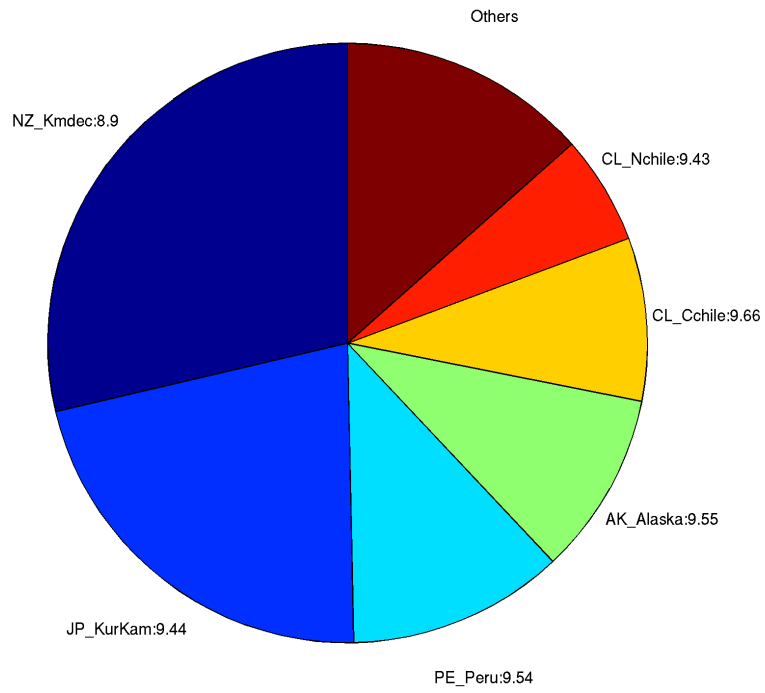

Deaggregation of Zone:3, Return Period:2500 years, Tsunami Height (Maximum Amplitude) at 50th percentile:8.5242 m

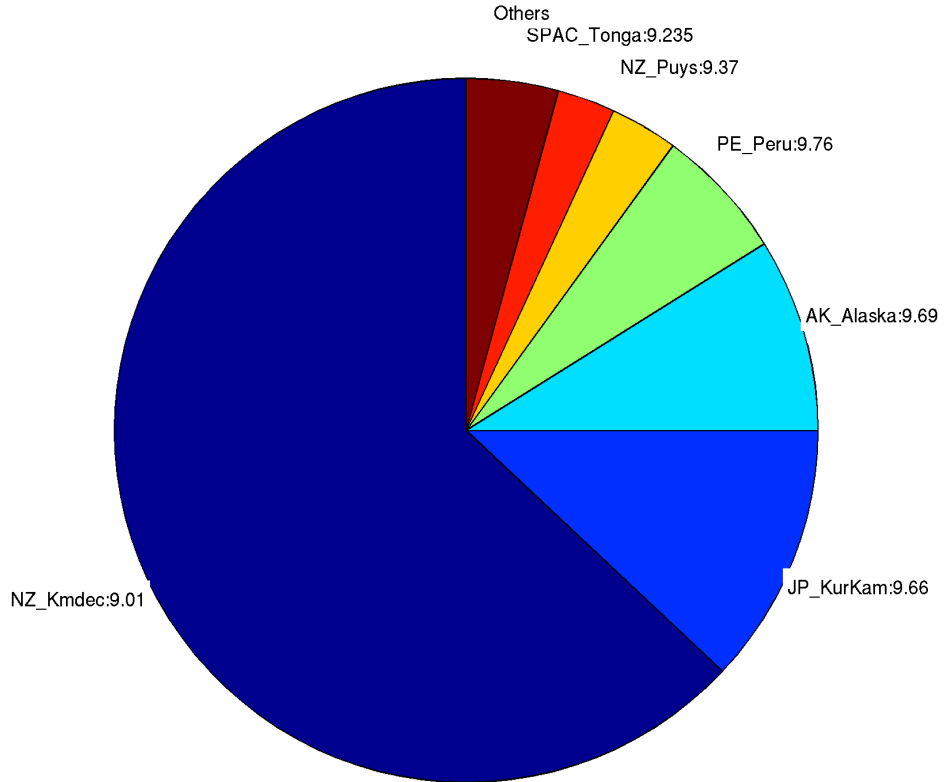

#### 4. Te Wakatehau Island

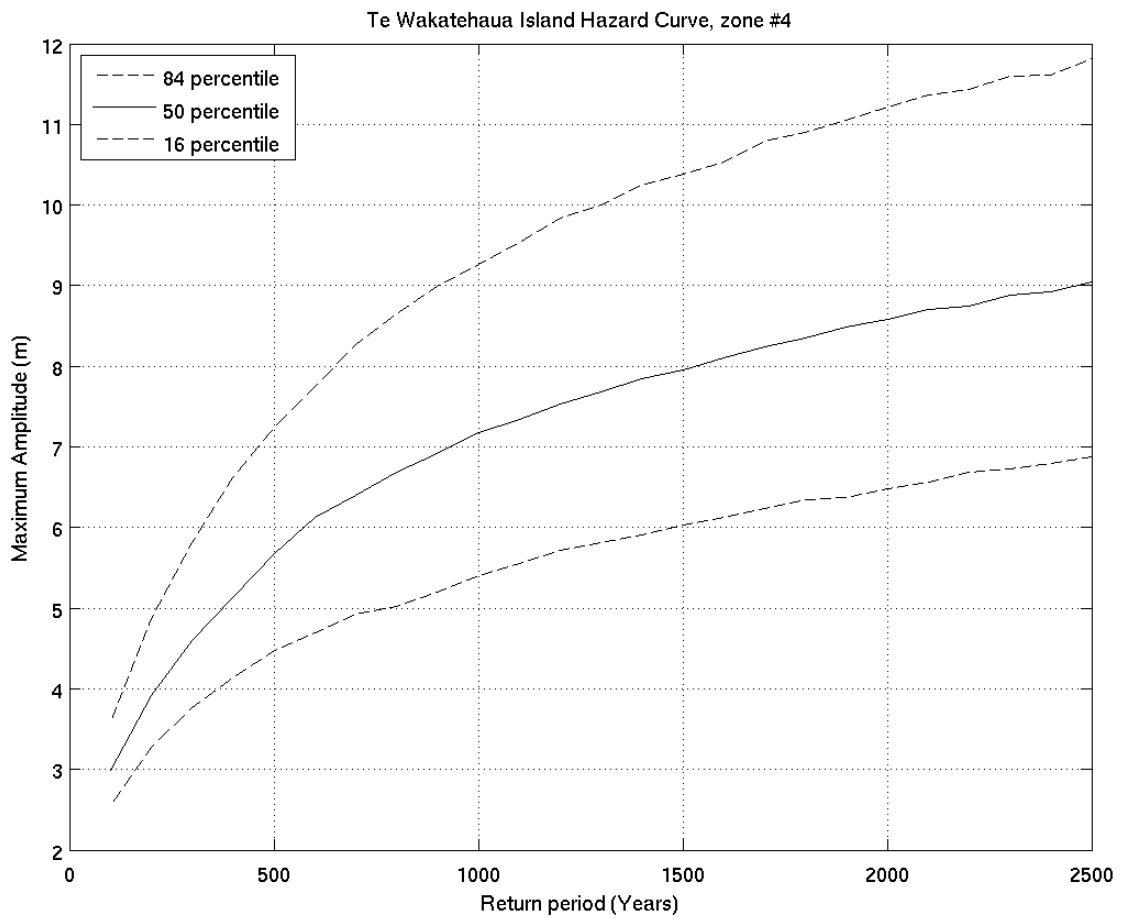
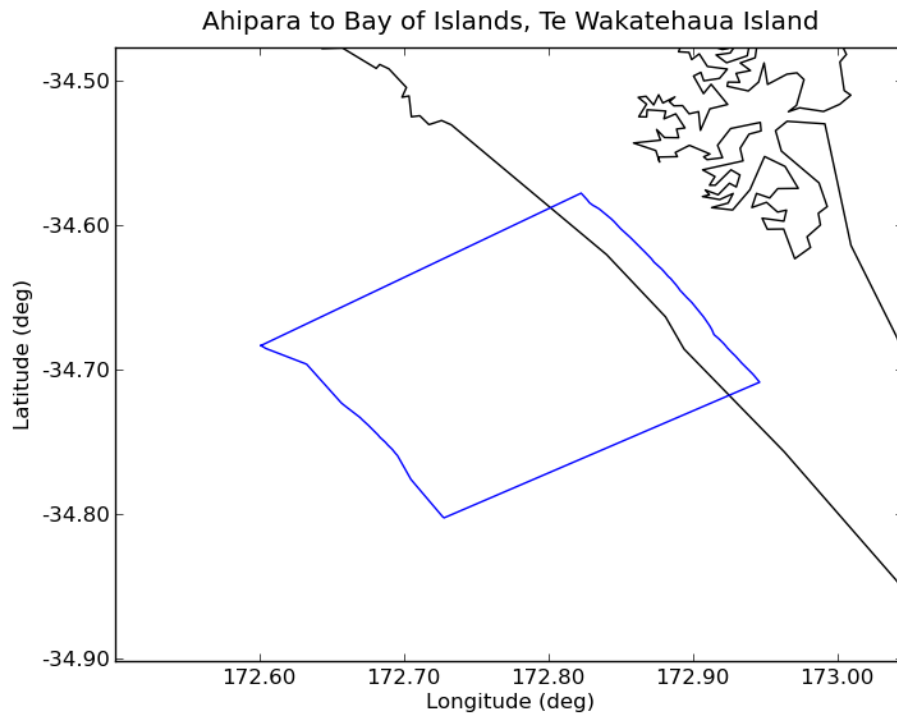

Deaggregation of Zone:4, Return Period:500 years, Tsunami Height (Maximum Amplitude) at 50th percentile:5.6768 m

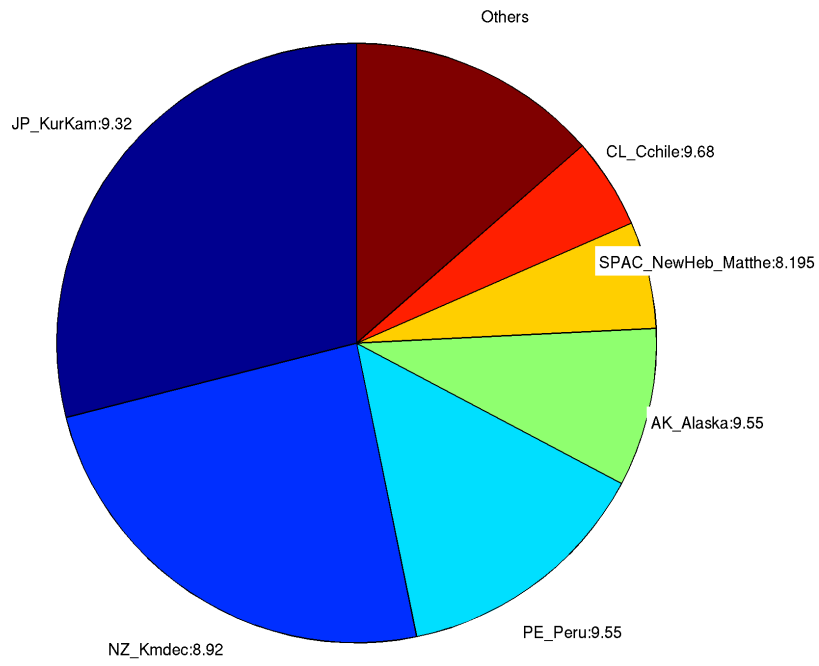

Deaggregation of Zone:4, Return Period:2500 years, Tsunami Height (Maximum Amplitude) at 50th percentile:9.0468 m

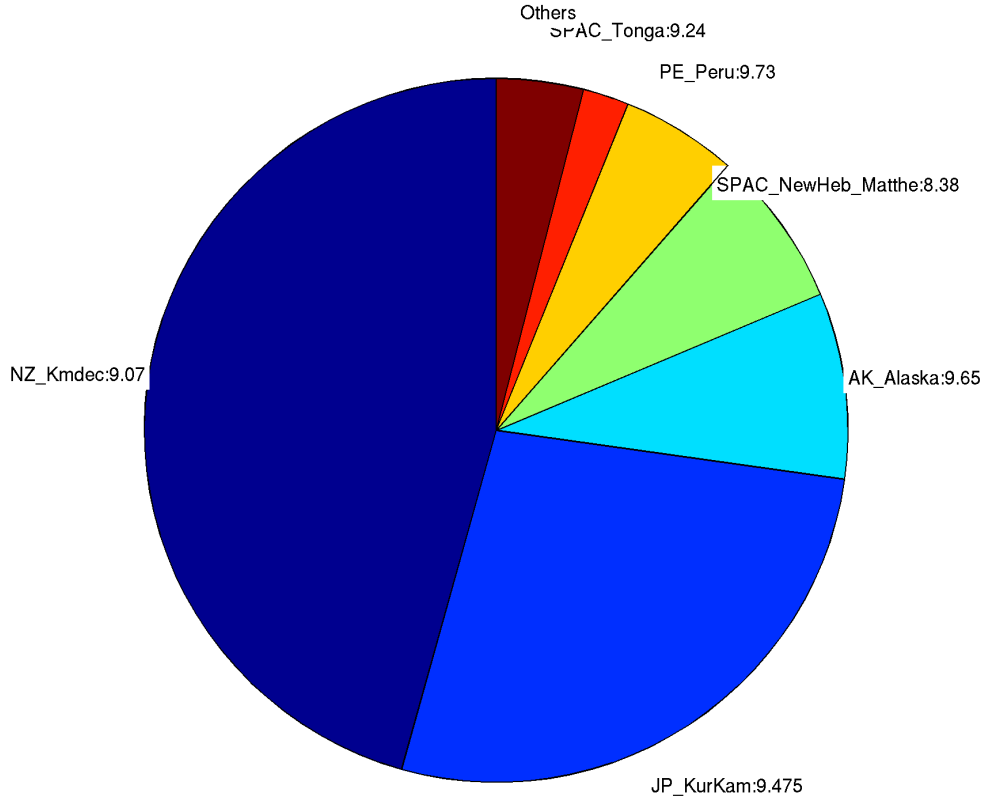

## 5. Scott Point (Tiriparepa Point)

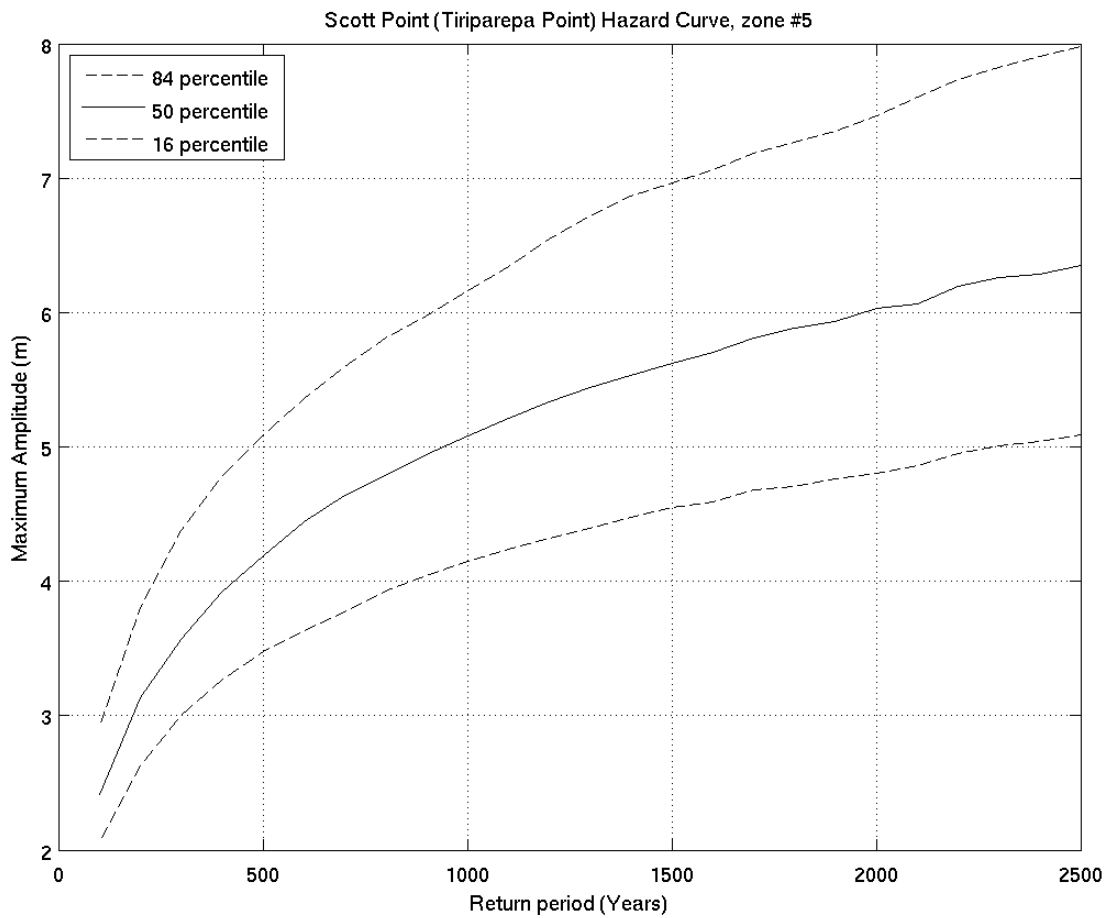
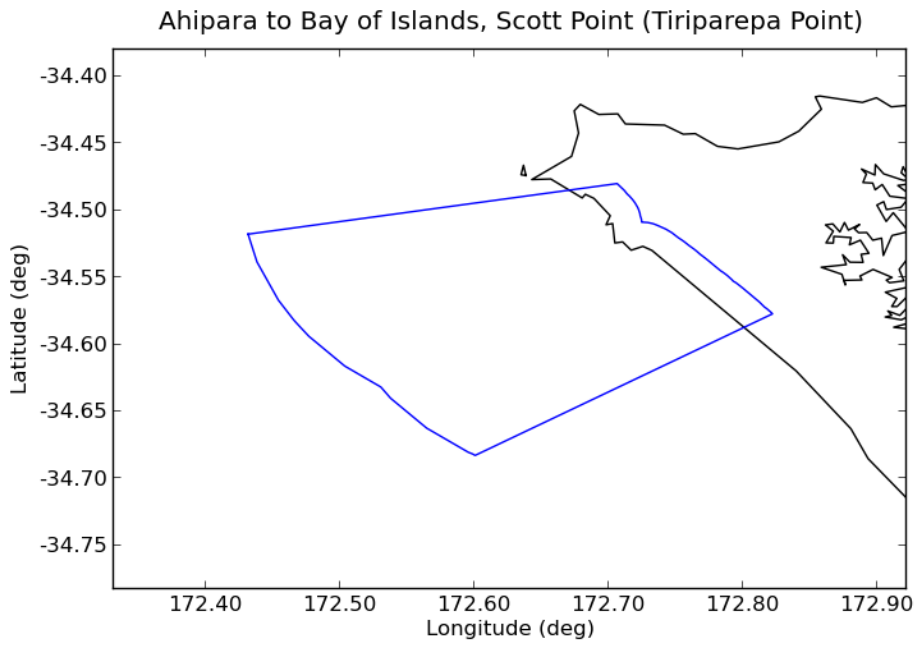



Deaggregation of Zone:5, Return Period:500 years, Tsunami Height (Maximum Amplitude) at 50th percentile:4.1813 m

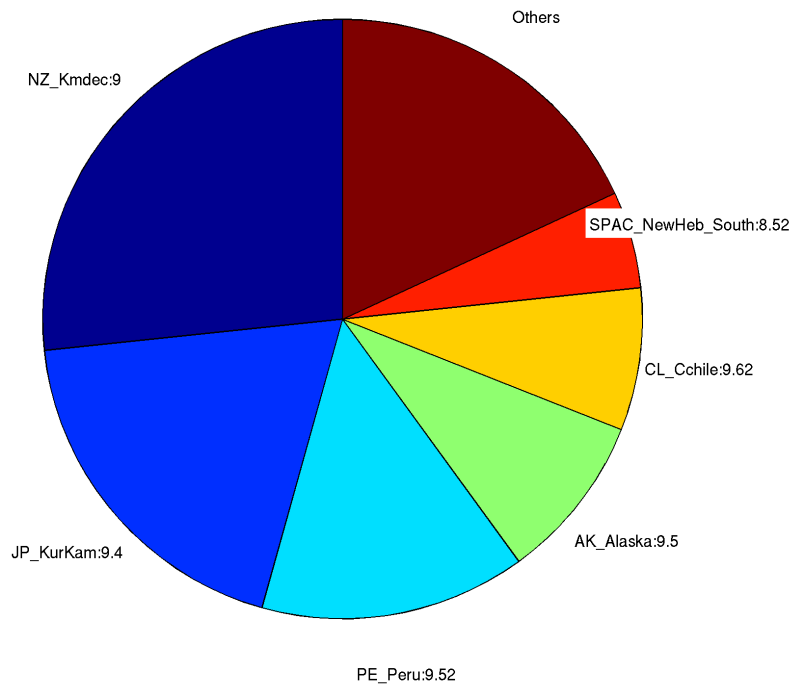

Deaggregation of Zone:5, Return Period:2500 years, Tsunami Height (Maximum Amplitude) at 50th percentile:6.3342 m

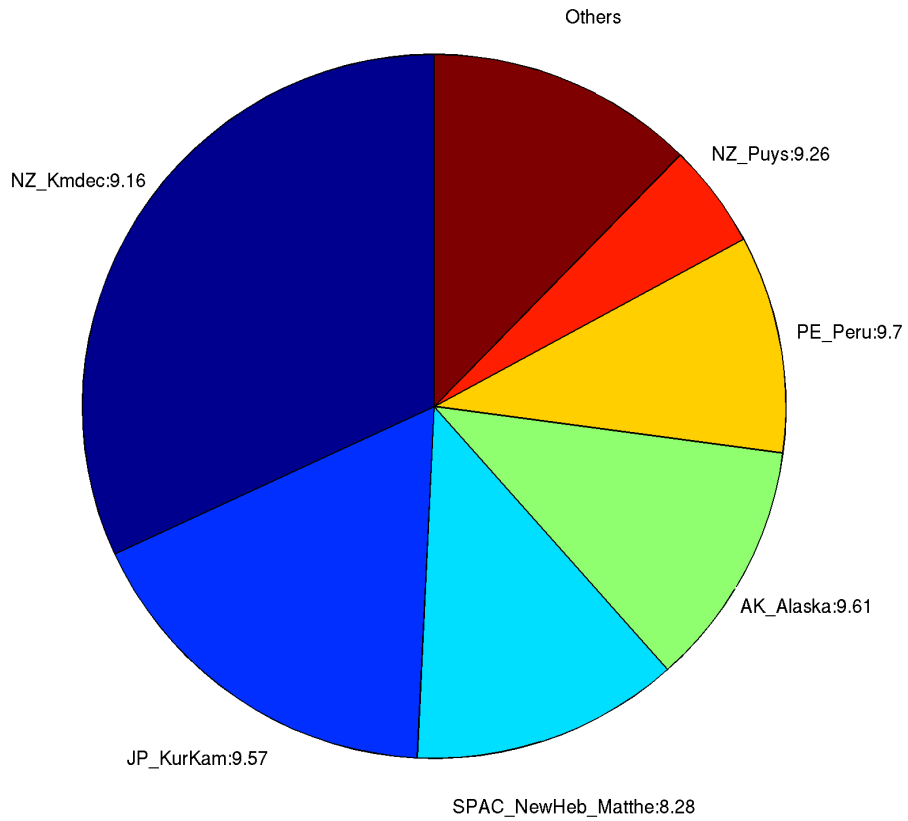

## 6. Cape Maria van Diemen

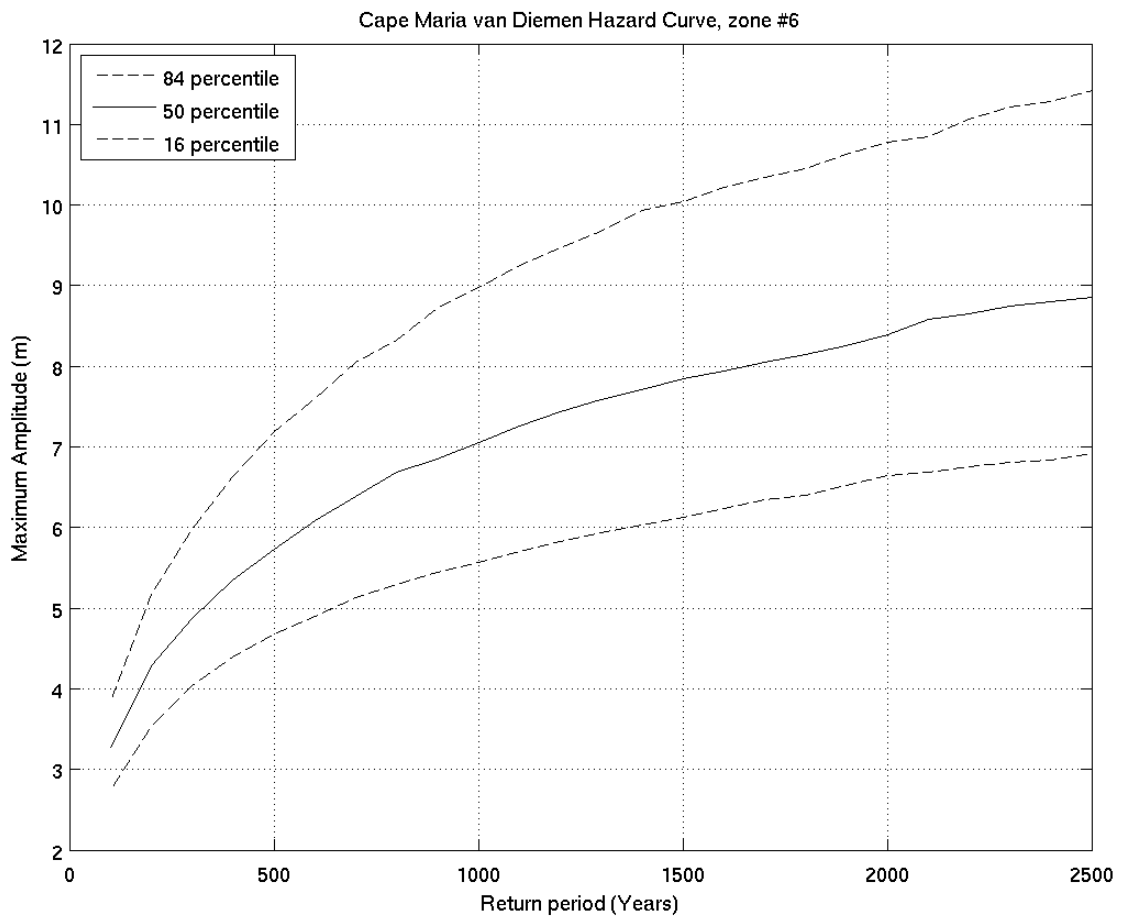
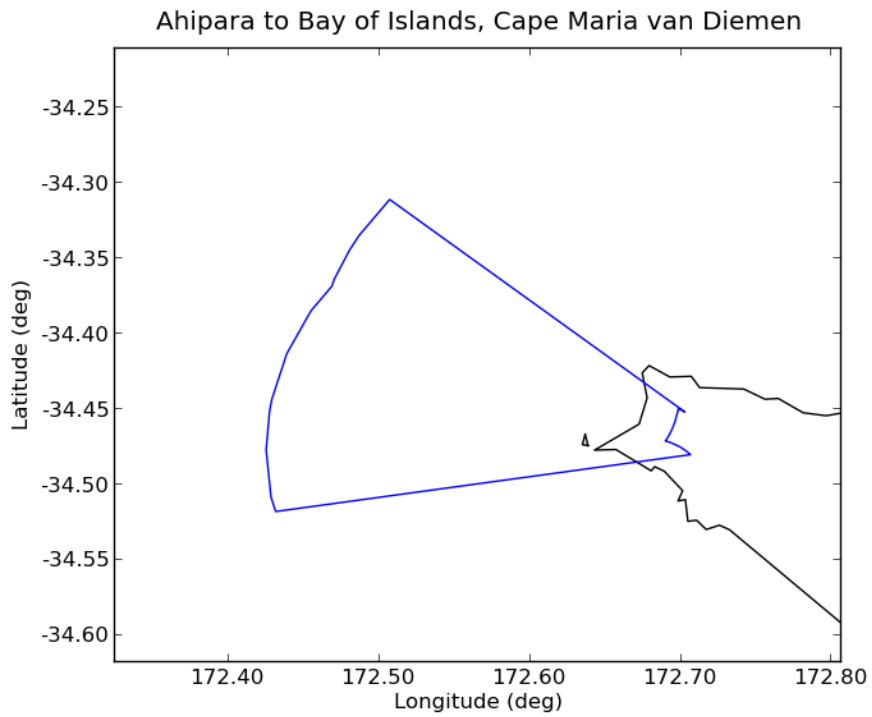

Deaggregation of Zone:6, Return Period:500 years, Tsunami Height (Maximum Amplitude) at 50th percentile:5.7188 m

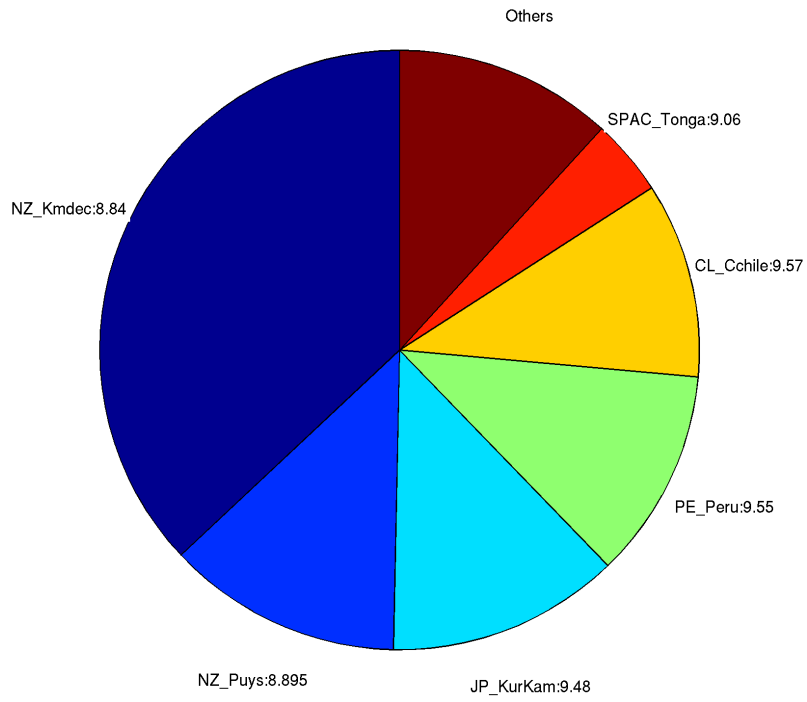

Deaggregation of Zone:6, Return Period:2500 years, Tsunami Height (Maximum Amplitude) at 50th percentile:8.8542 m

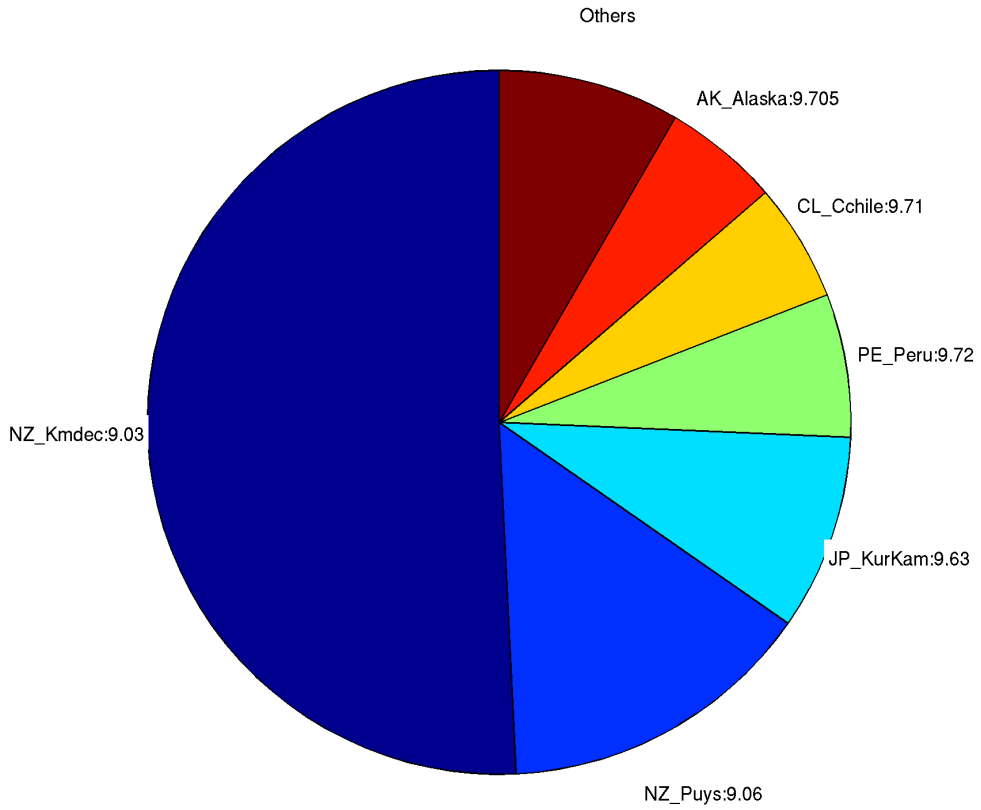

## 7. Cape Reinga

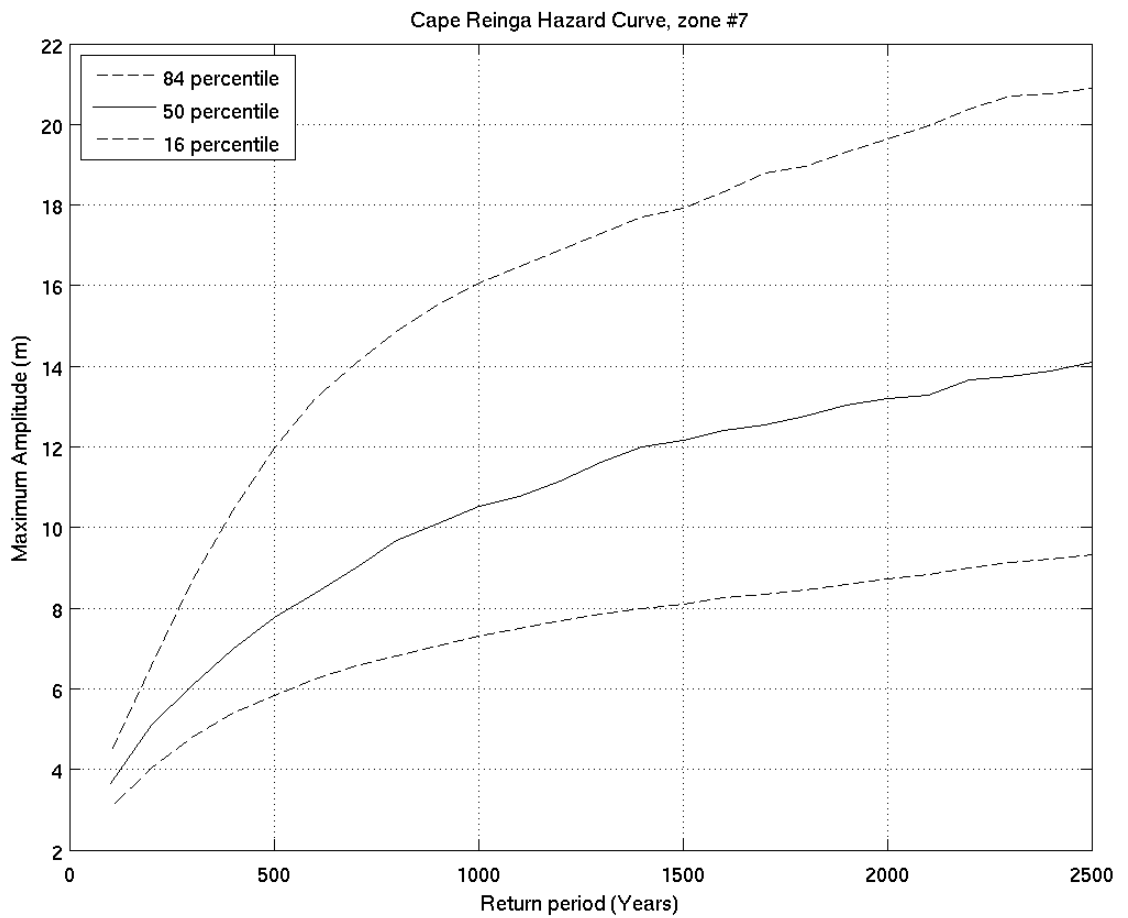
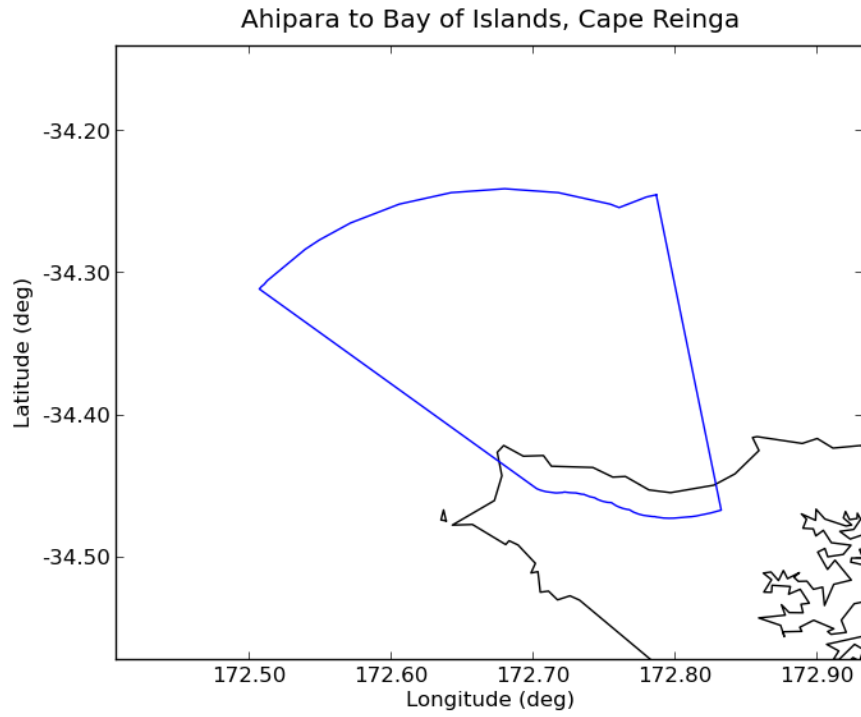

Deaggregation of Zone:7, Return Period:500 years, Tsunami Height (Maximum Amplitude) at 50th percentile:7.7661 m

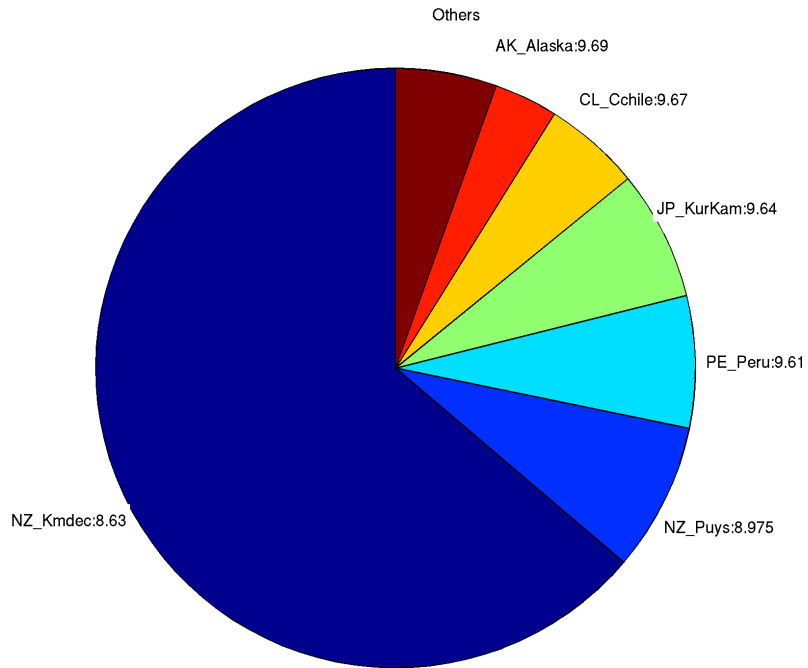

Deaggregation of Zone:7, Return Period:2500 years, Tsunami Height (Maximum Amplitude) at 50th percentile:14.1052 m

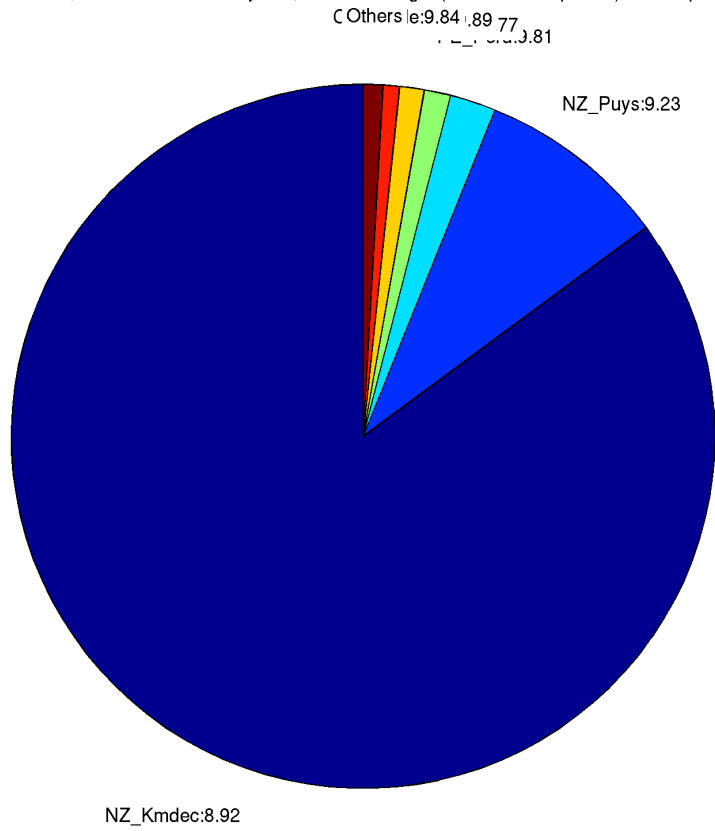

## 8. Hooper Point

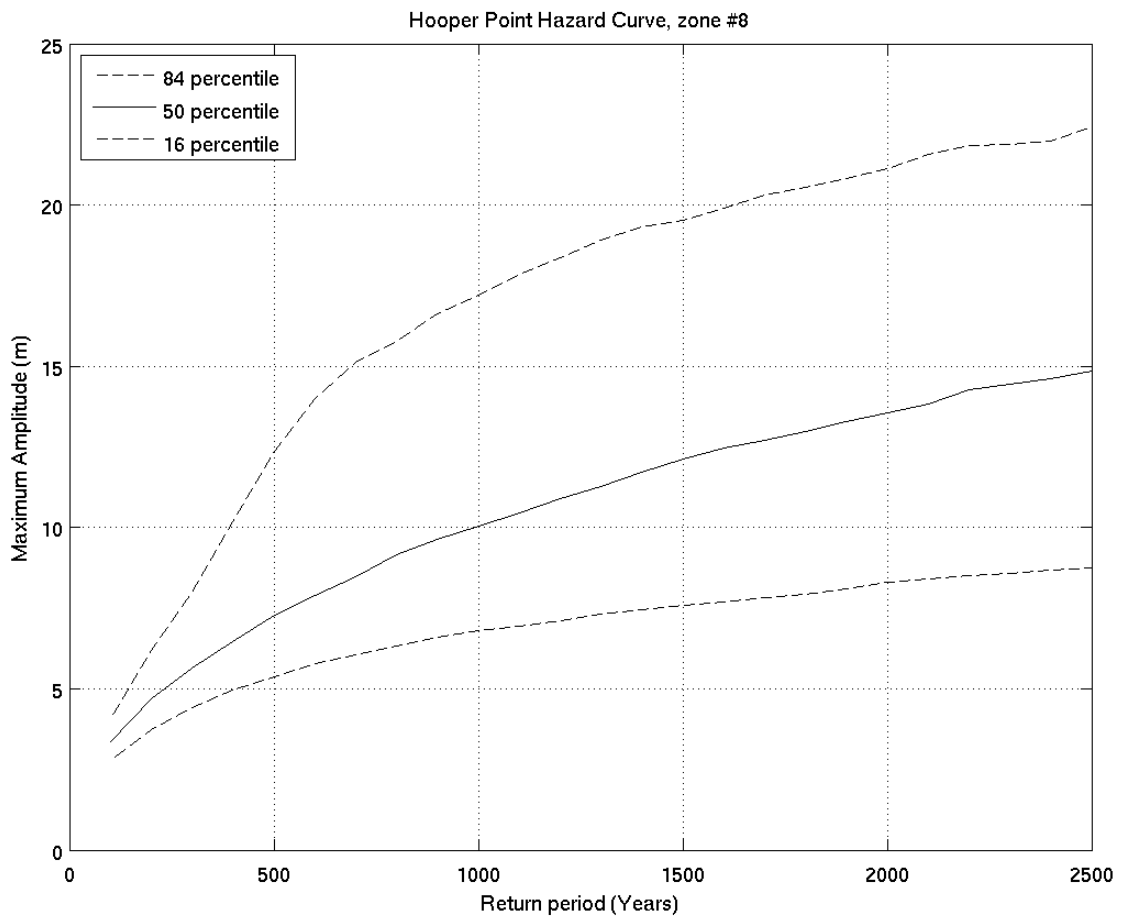
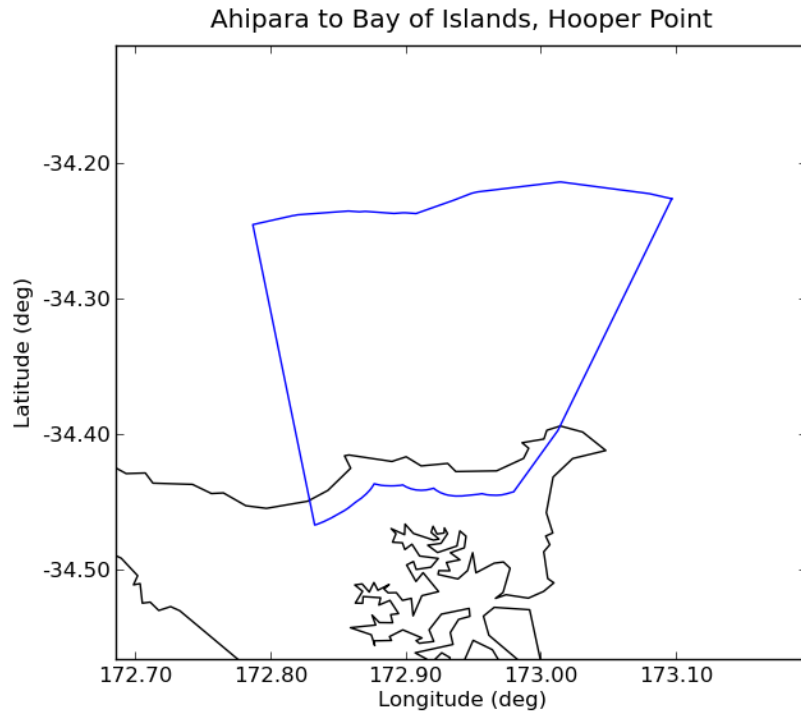

Deaggregation of Zone:8, Return Period:500 years, Tsunami Height (Maximum Amplitude) at 50th percentile:7.267 m

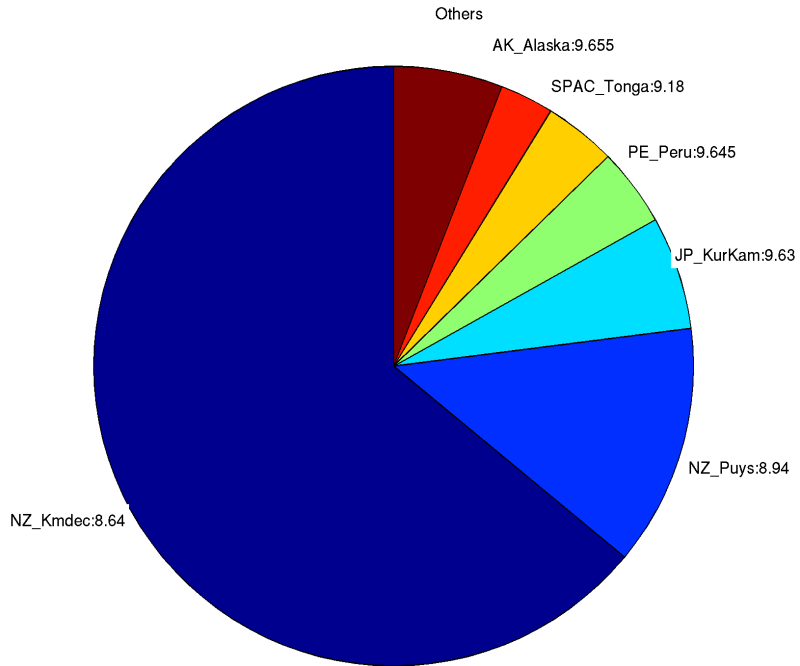

Deaggregation of Zone:8, Return Period:2500 years, Tsunami Height (Maximum Amplitude) at 50th percentile:14.6937 m

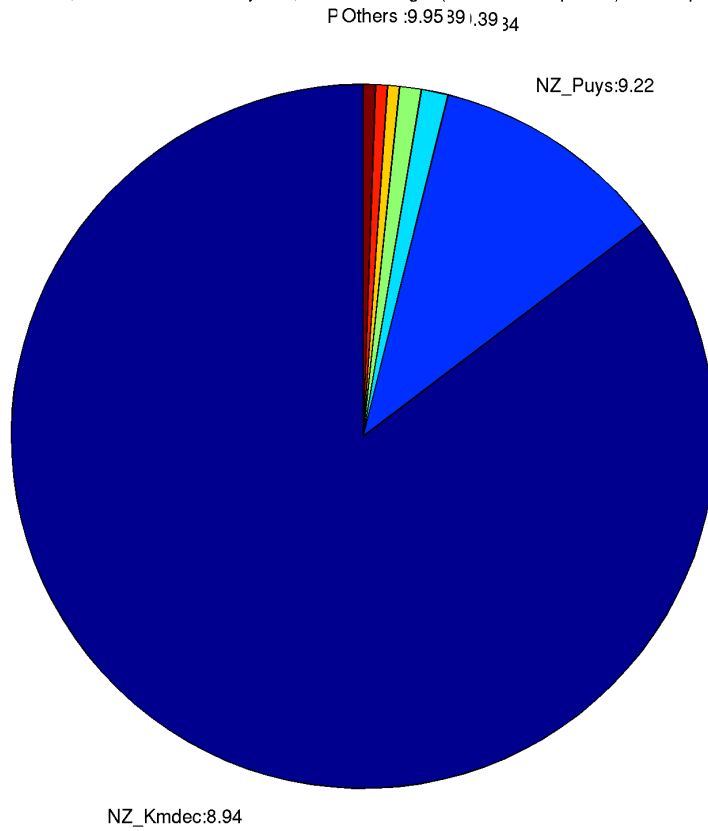

## 9. North Cape

Ahipara to Bay of Islands, North Cape

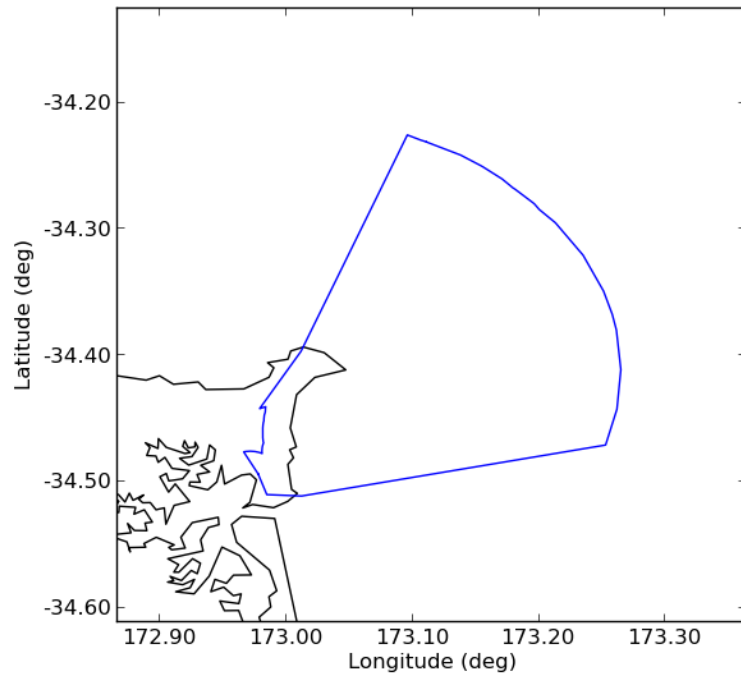

North Cape Hazard Curve, zone #9

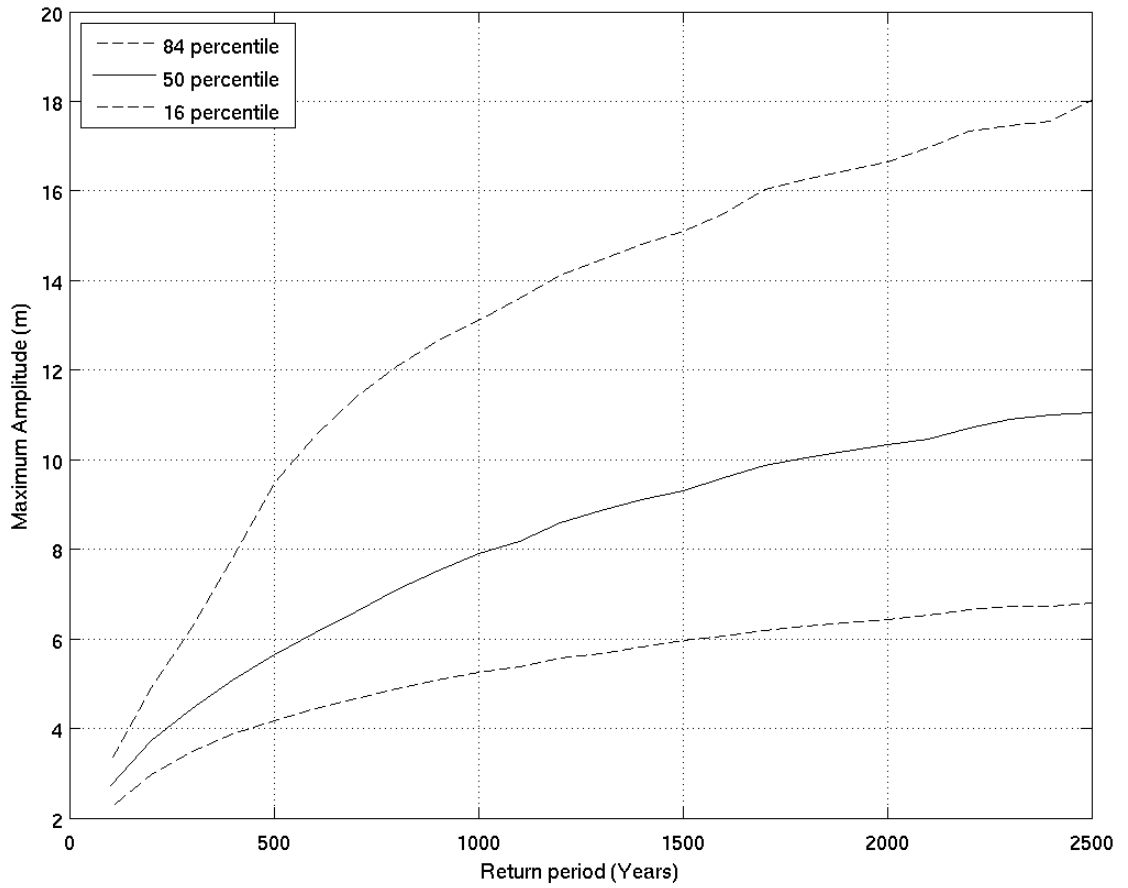



Deaggregation of Zone:9, Return Period:500 years, Tsunami Height (Maximum Amplitude) at 50th percentile:5.6455 m

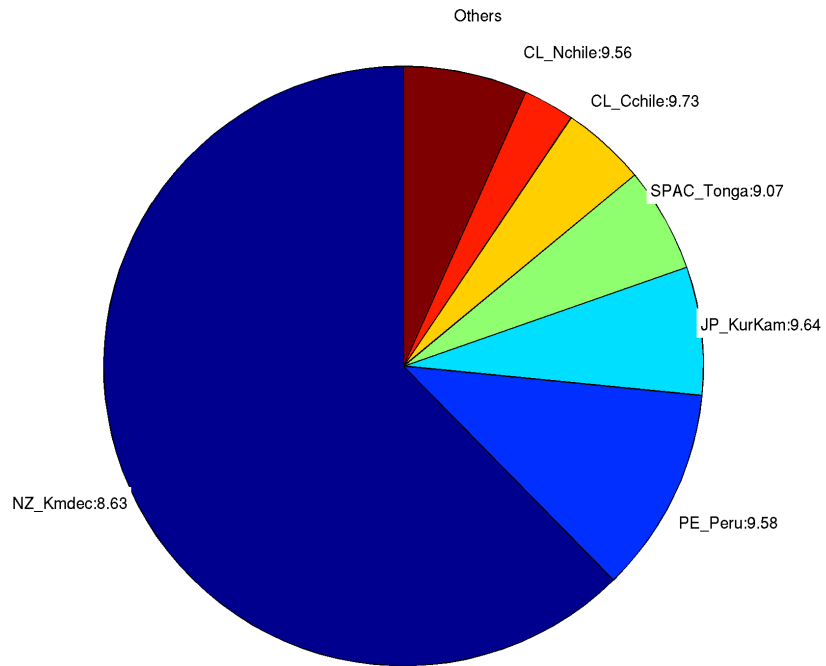

Deaggregation of Zone:9, Return Period:2500 years, Tsunami Height (Maximum Amplitude) at 50th percentile:11.0399 m

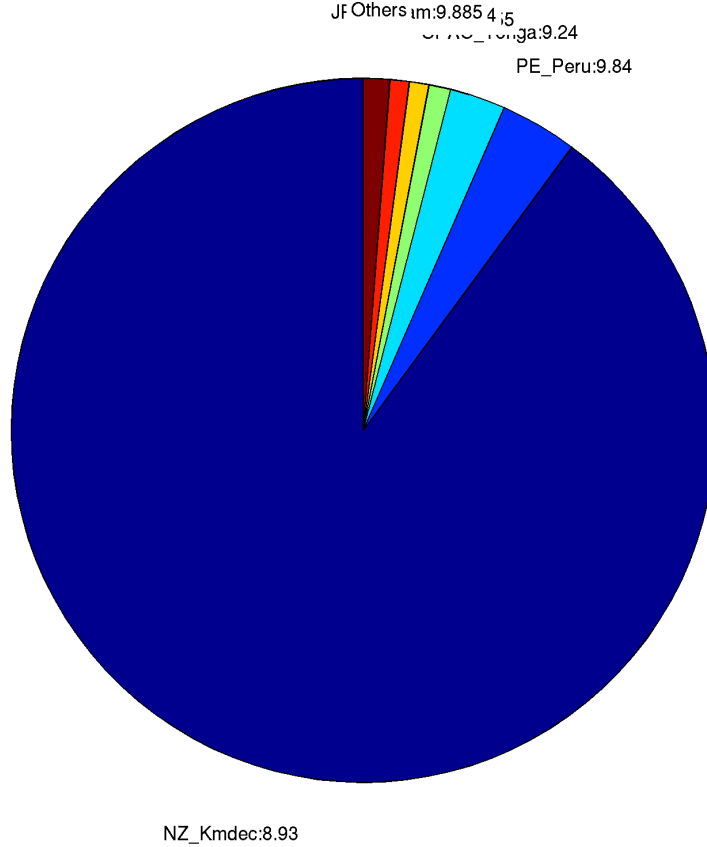

## 10. Great Exhibition Bay - Kokota (The Sandspit)

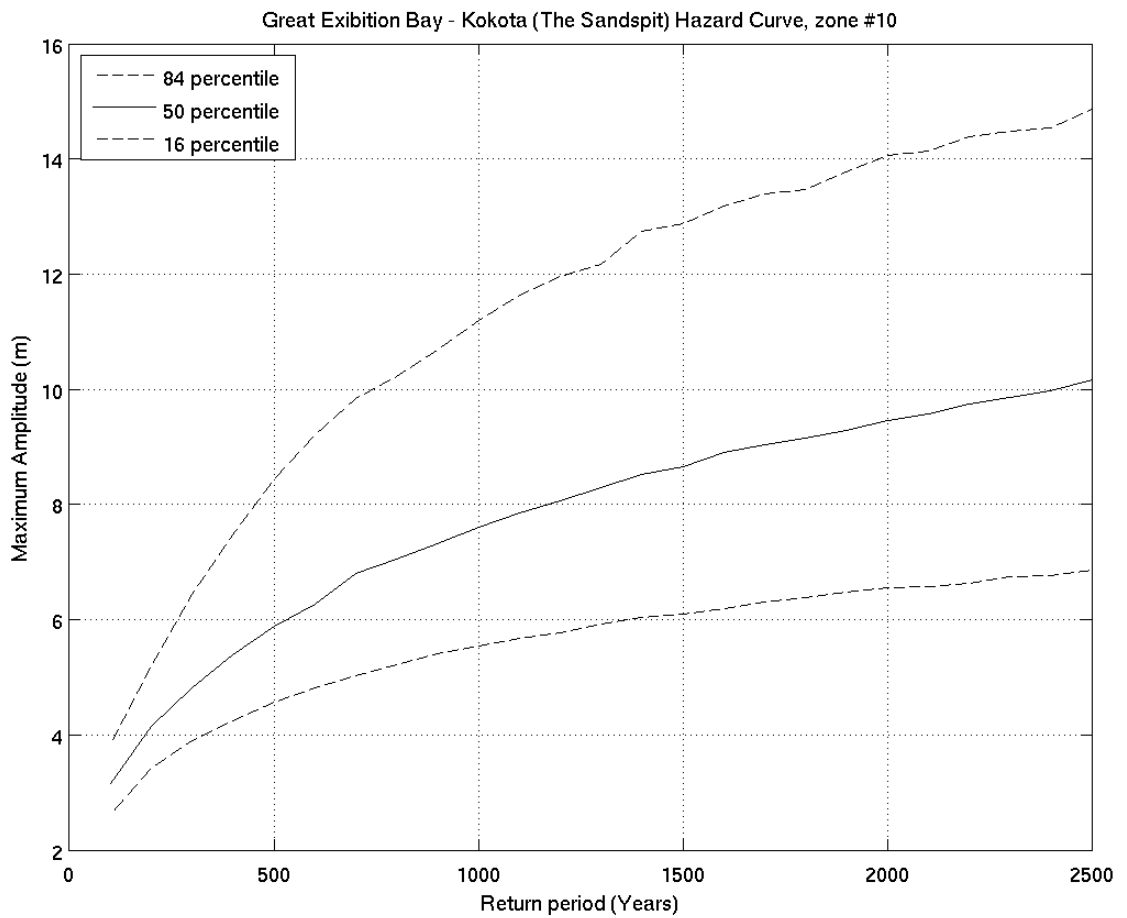
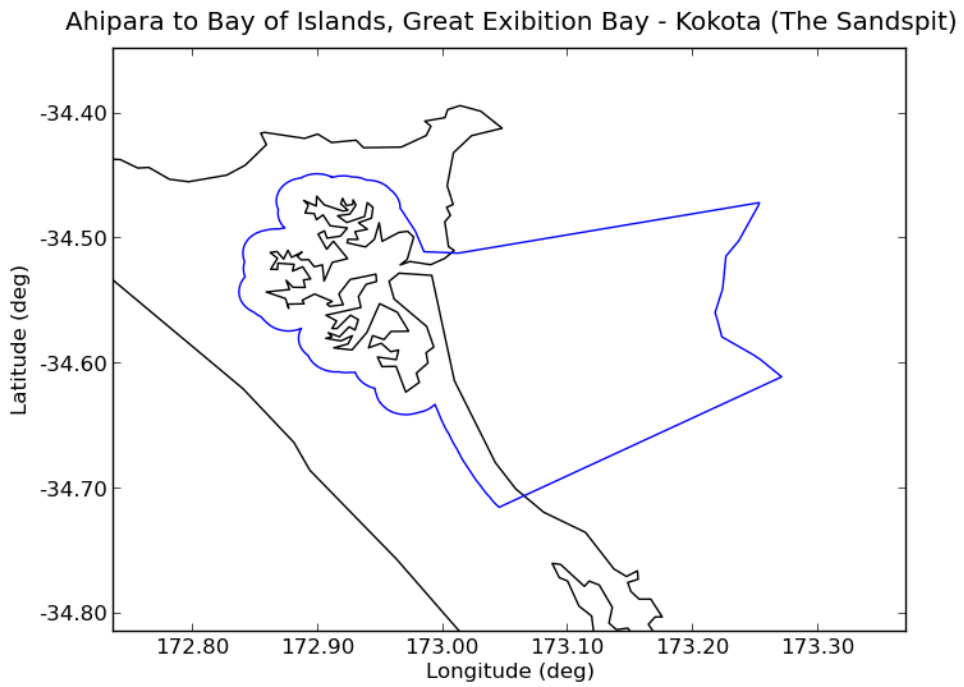

Deaggregation of Zone:10, Return Period:500 years, Tsunami Height (Maximum Amplitude) at 50th percentile:5.8735 m

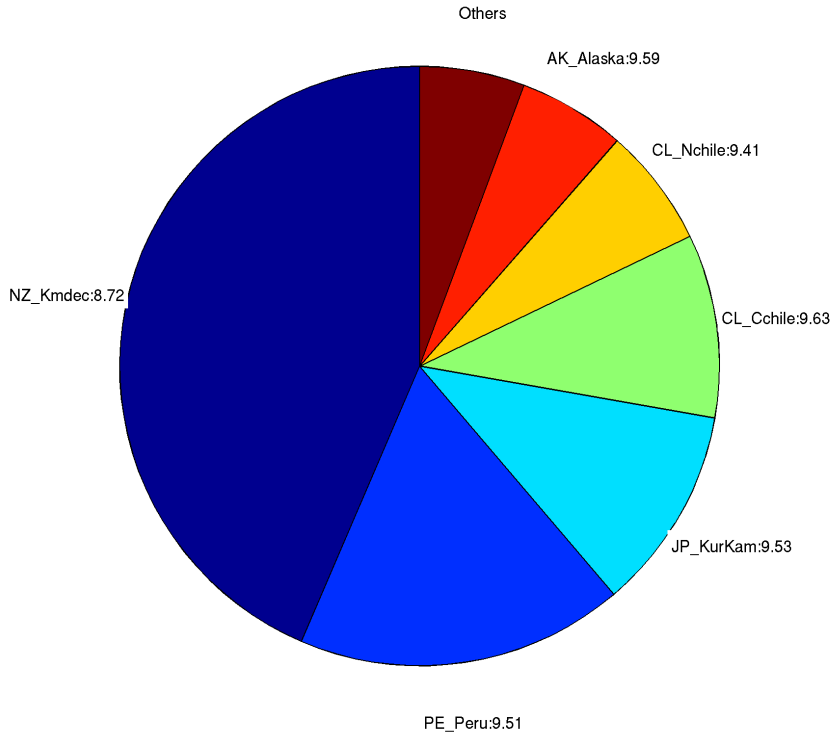

Deaggregation of Zone:10, Return Period:2500 years, Tsunami Height (Maximum Amplitude) at 50th percentile:10.1433 m

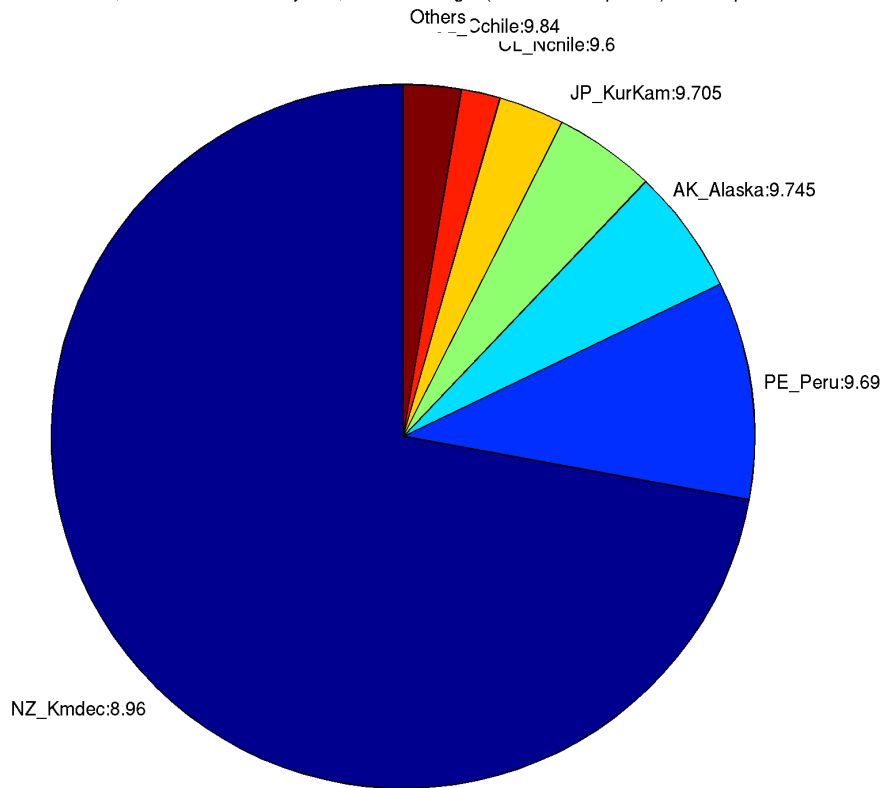

11. Grenville Point

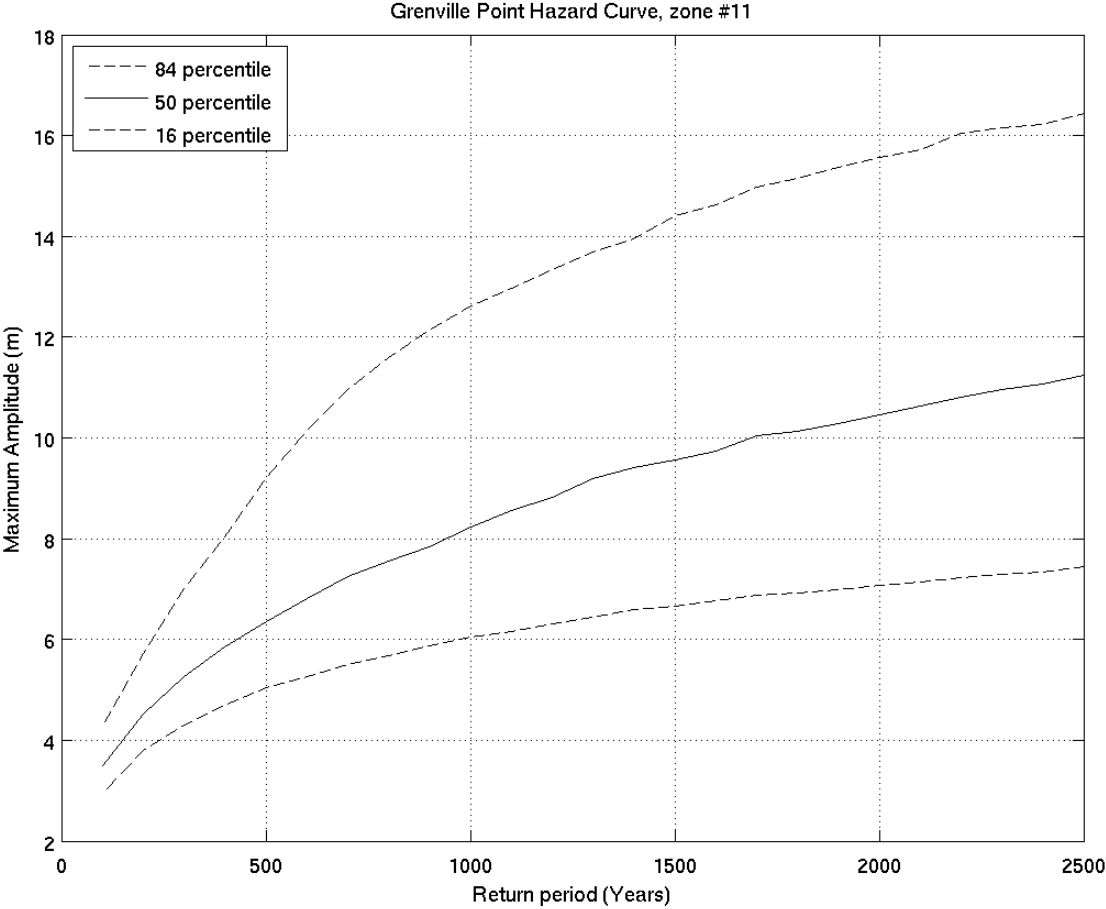
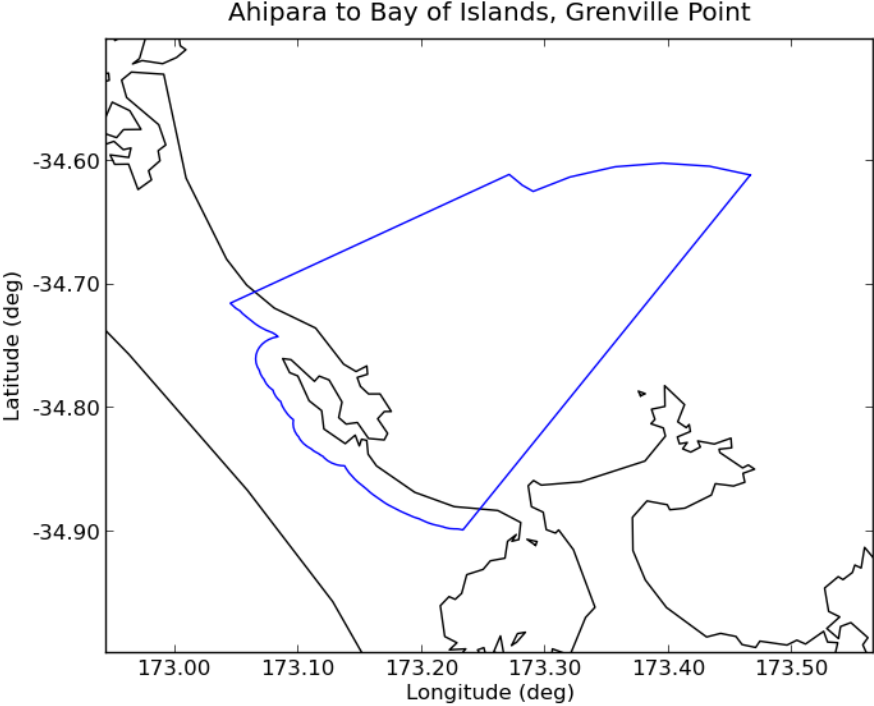

Deaggregation of Zone:11, Return Period:500 years, Tsunami Height (Maximum Amplitude) at 50th percentile:6.3614 m

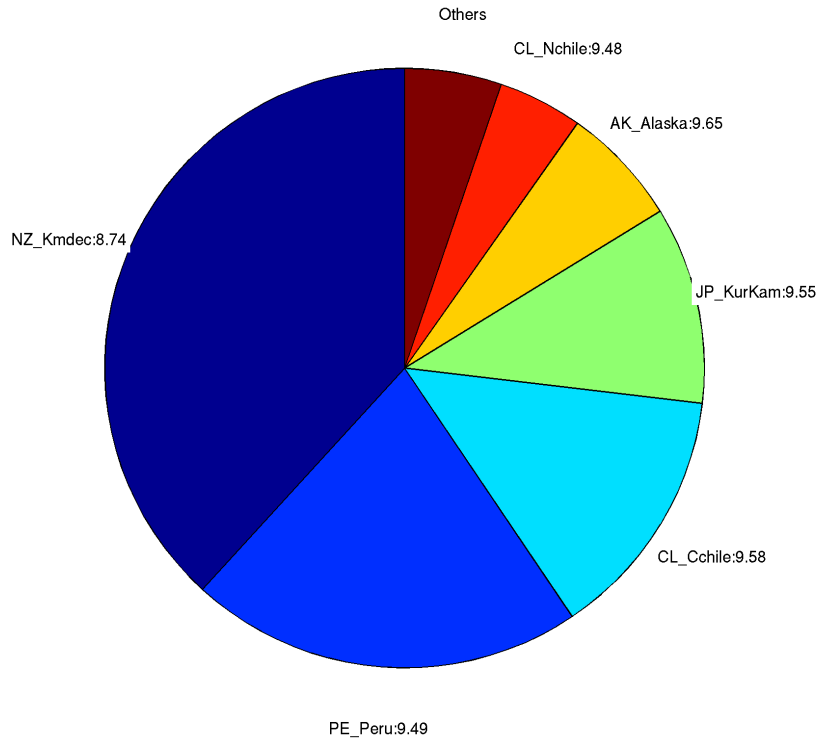

Deaggregation of Zone:11, Return Period:2500 years, Tsunami Height (Maximum Amplitude) at 50th percentile:11.1635 m

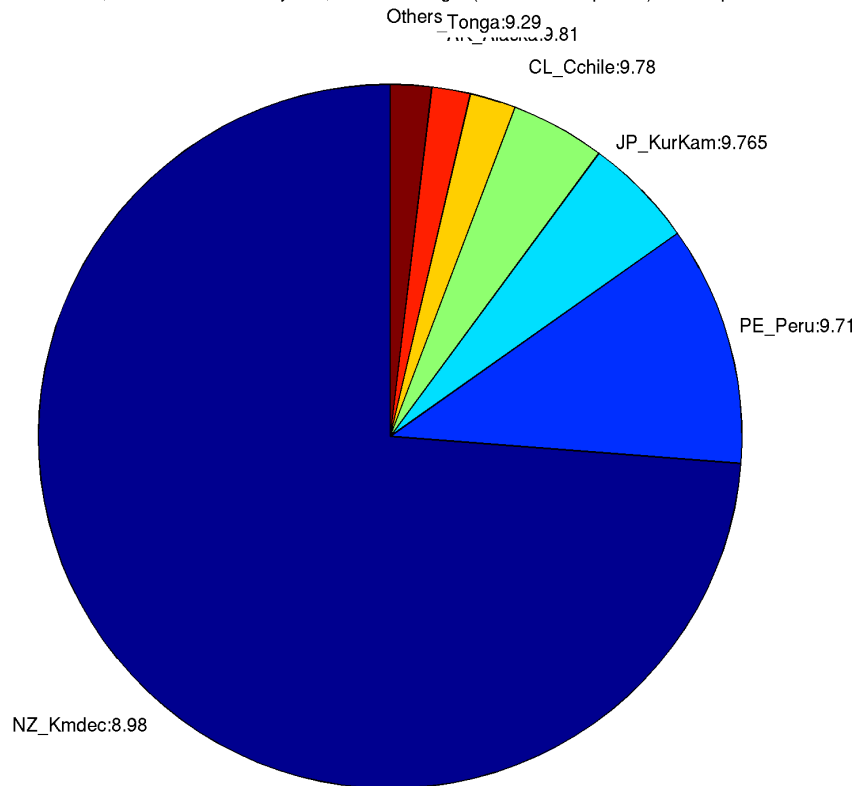

## 12. Karikari Peninsula

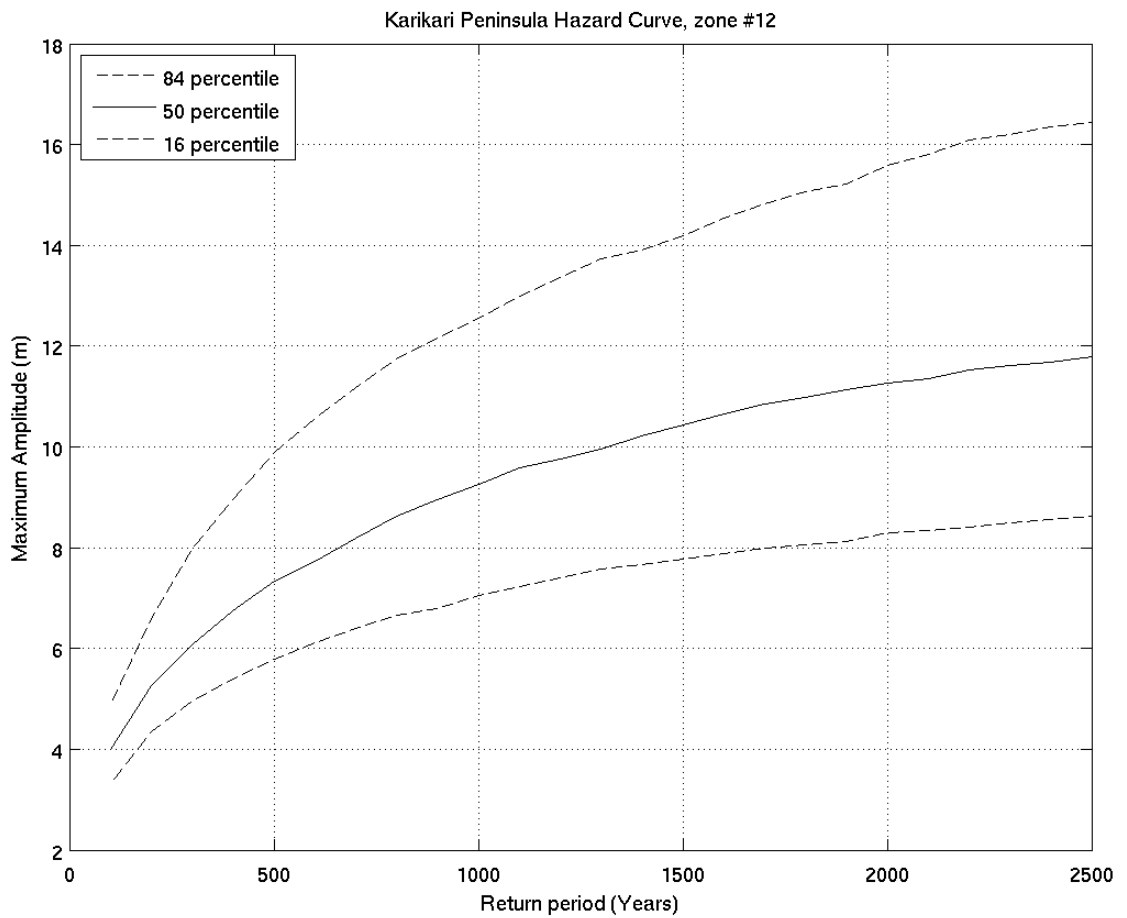
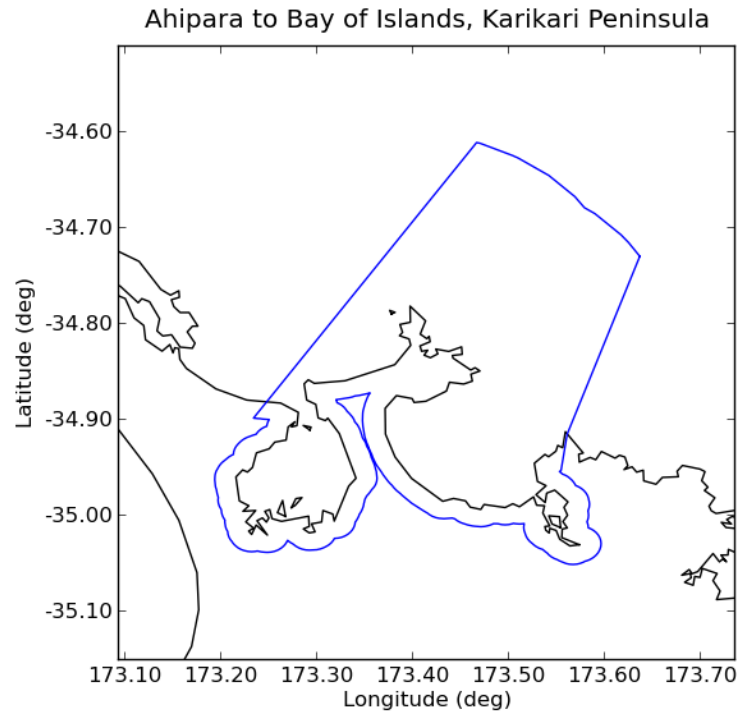

Deaggregation of Zone:12, Return Period:500 years, Tsunami Height (Maximum Amplitude) at 50th percentile:7.328 m

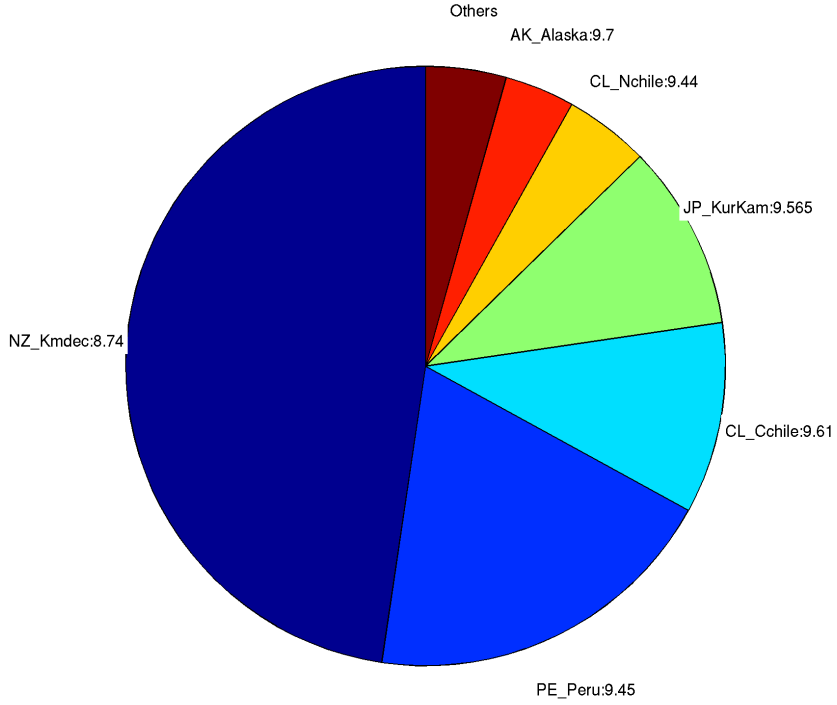

Deaggregation of Zone:12, Return Period:2500 years, Tsunami Height (Maximum Amplitude) at 50th percentile:11.7883 m

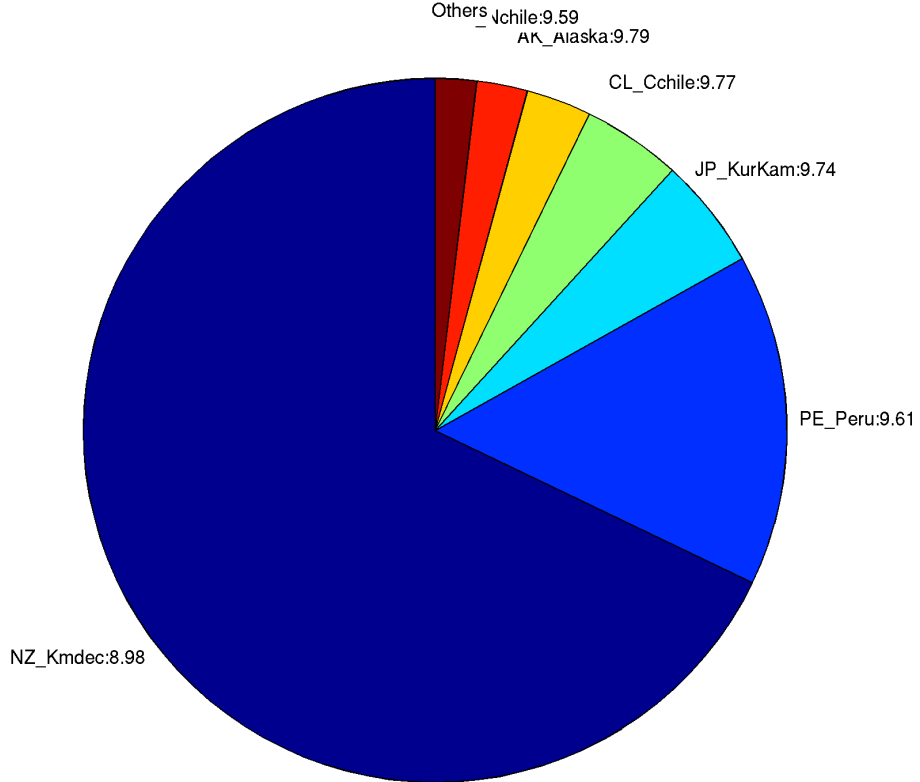

### 13. Motukahakaha Bay

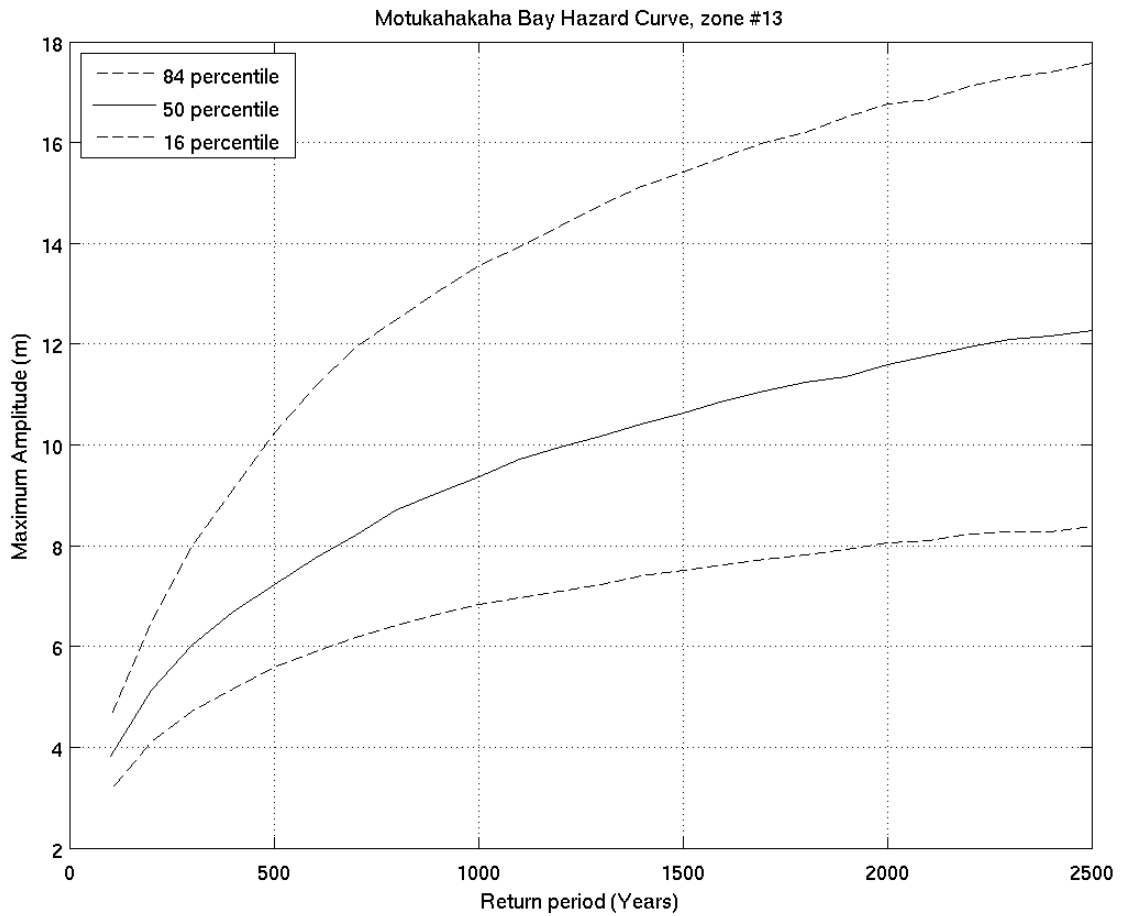
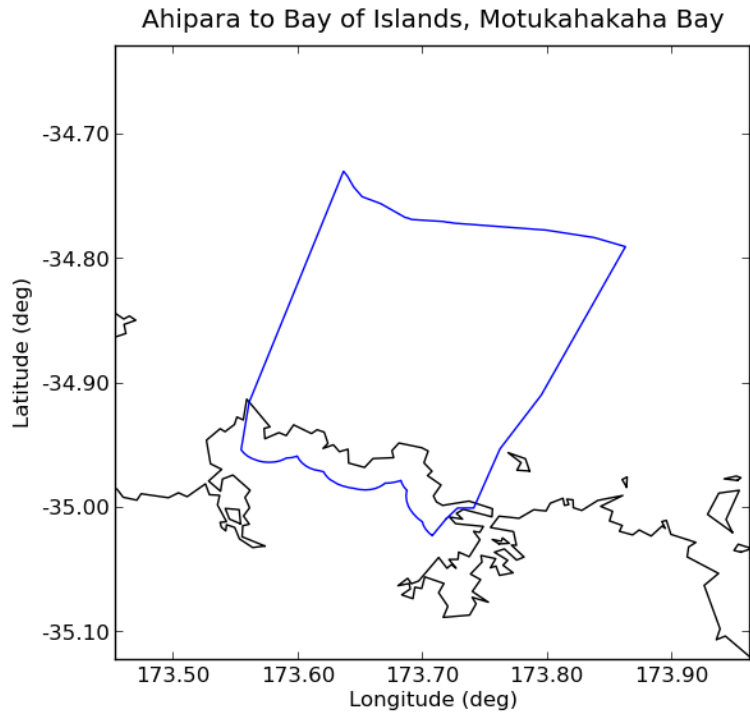



Deaggregation of Zone:13, Return Period:500 years, Tsunami Height (Maximum Amplitude) at 50th percentile:7.2218 m

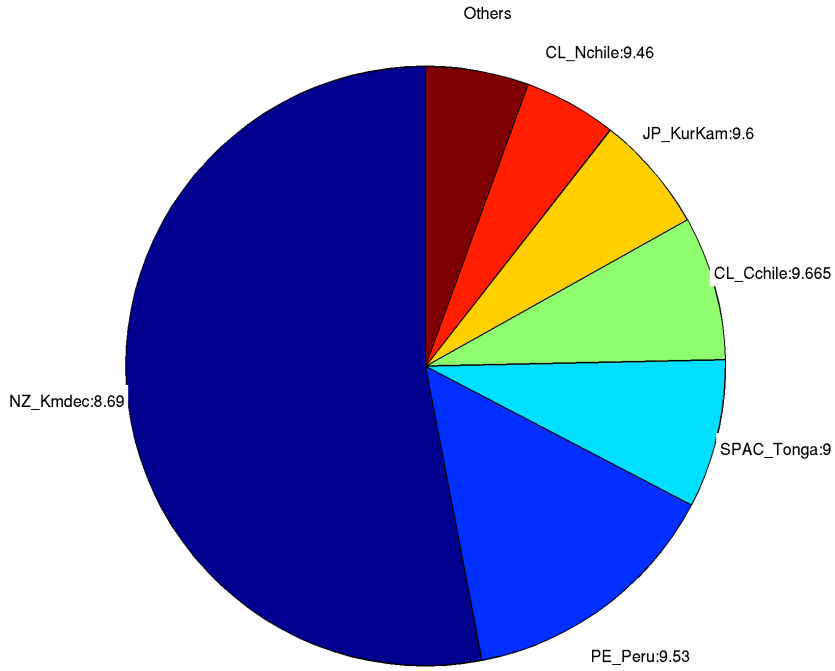

Deaggregation of Zone:13, Return Period:2500 years, Tsunami Height (Maximum Amplitude) at 50th percentile:12.2397 m

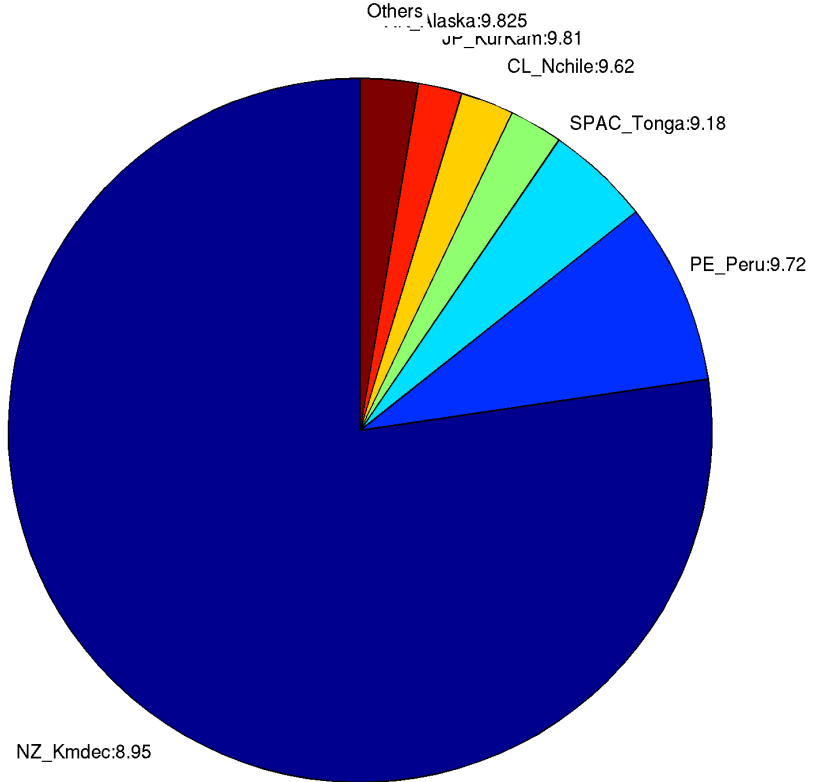

## 14. Cavalli Islands

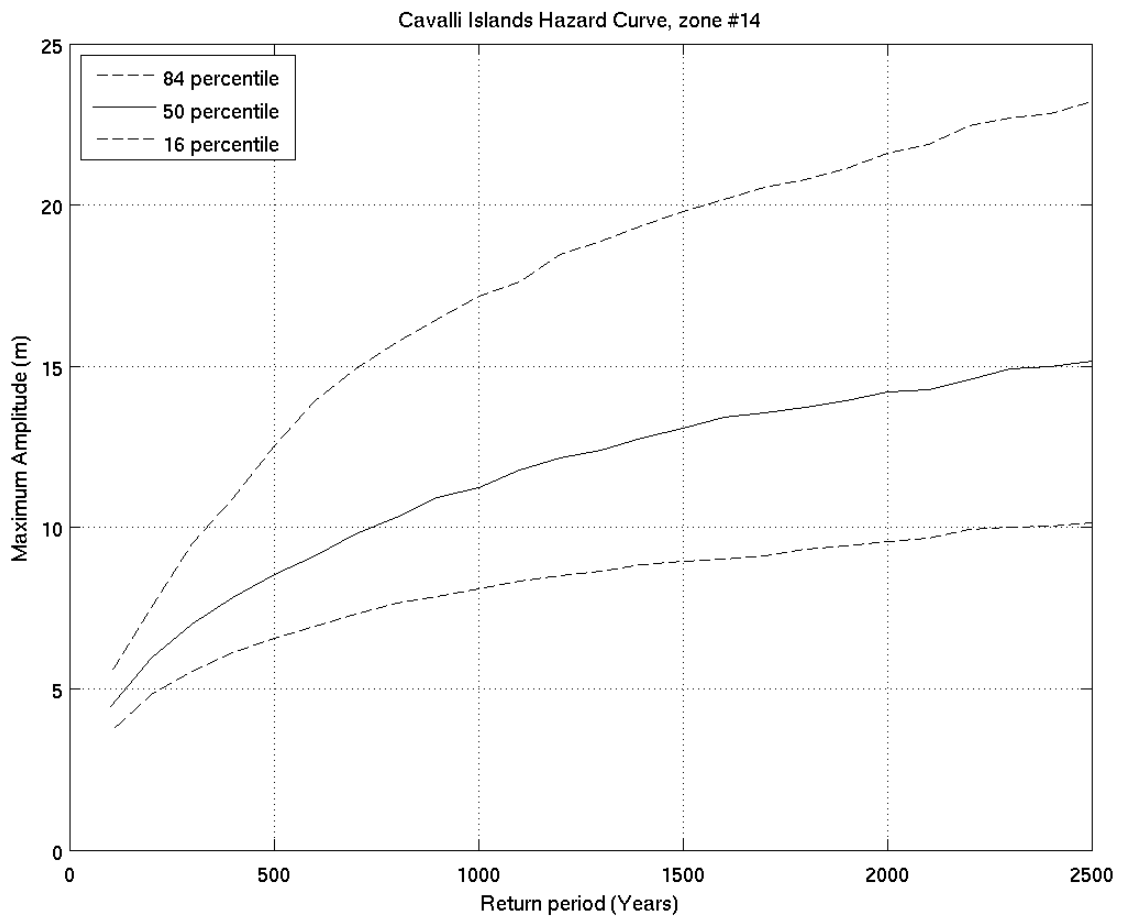
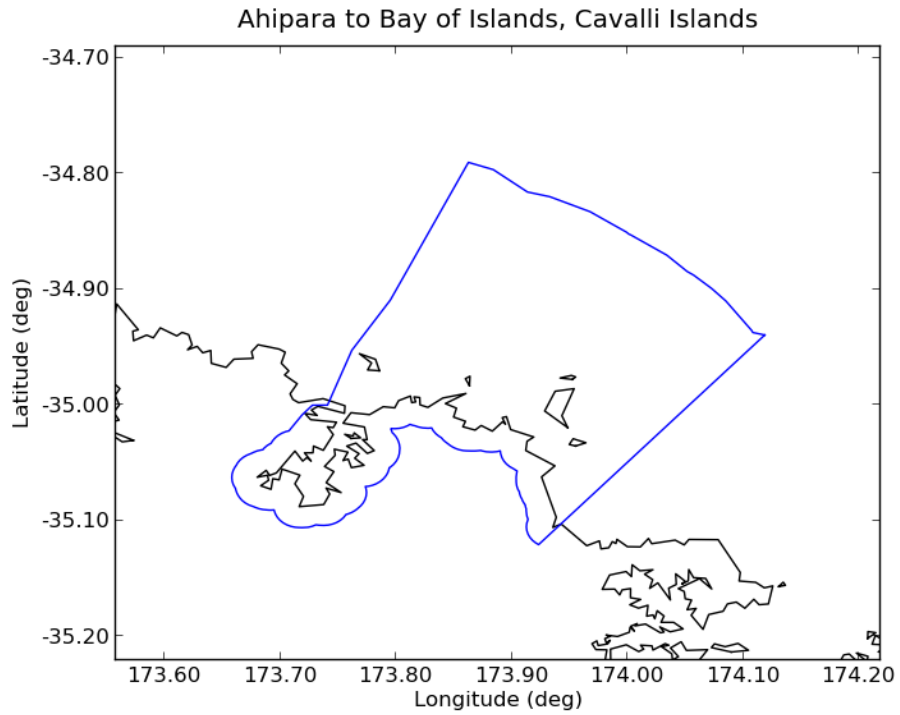

Deaggregation of Zone:14, Return Period:500 years, Tsunami Height (Maximum Amplitude) at 50th percentile:8.518 m

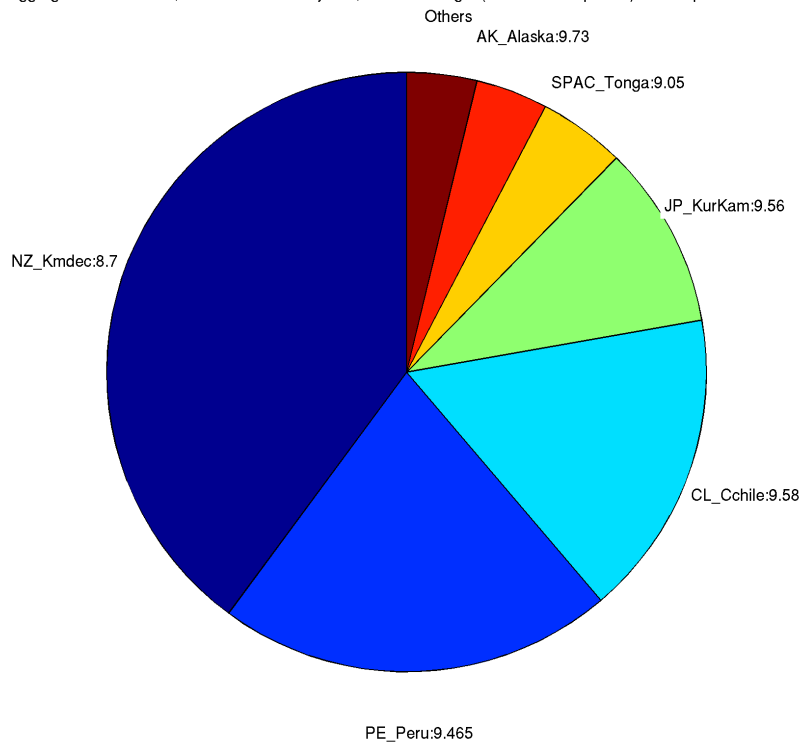

Deaggregation of Zone:14, Return Period:2500 years, Tsunami Height (Maximum Amplitude) at 50th percentile:15.1493 m

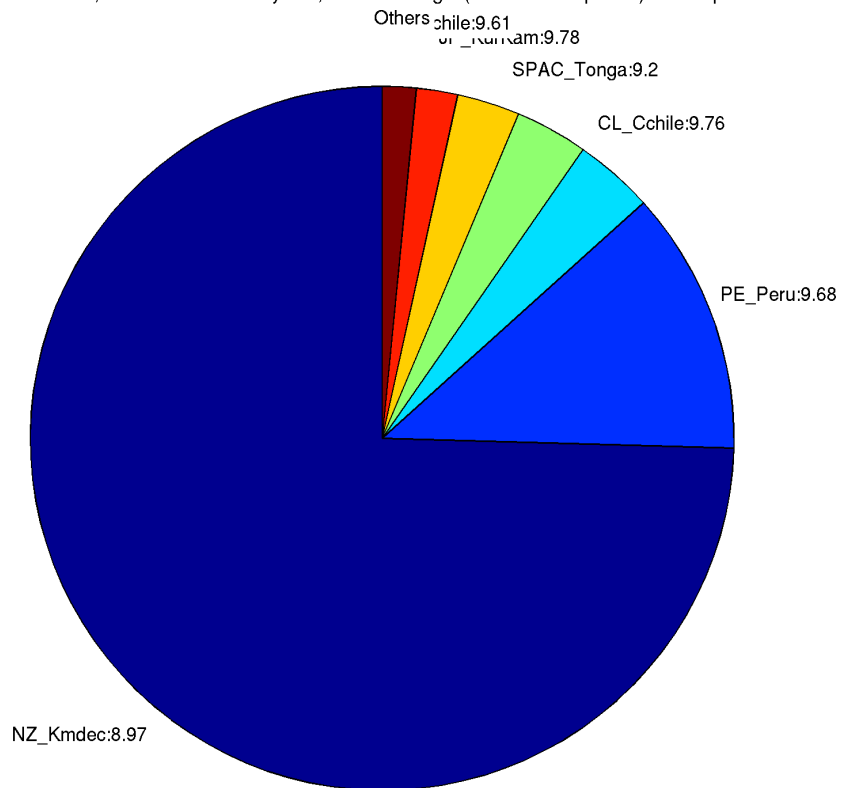

## 15. *Purerua Peninsula*

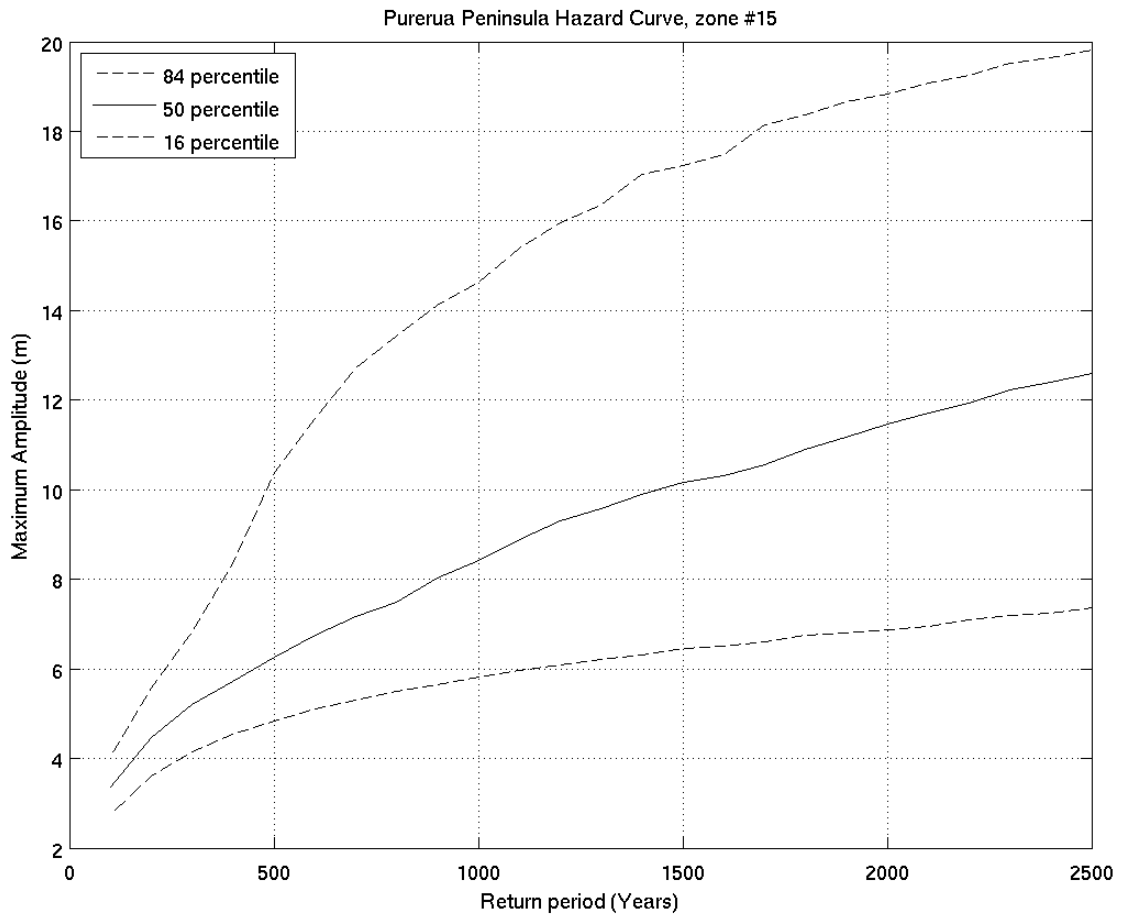
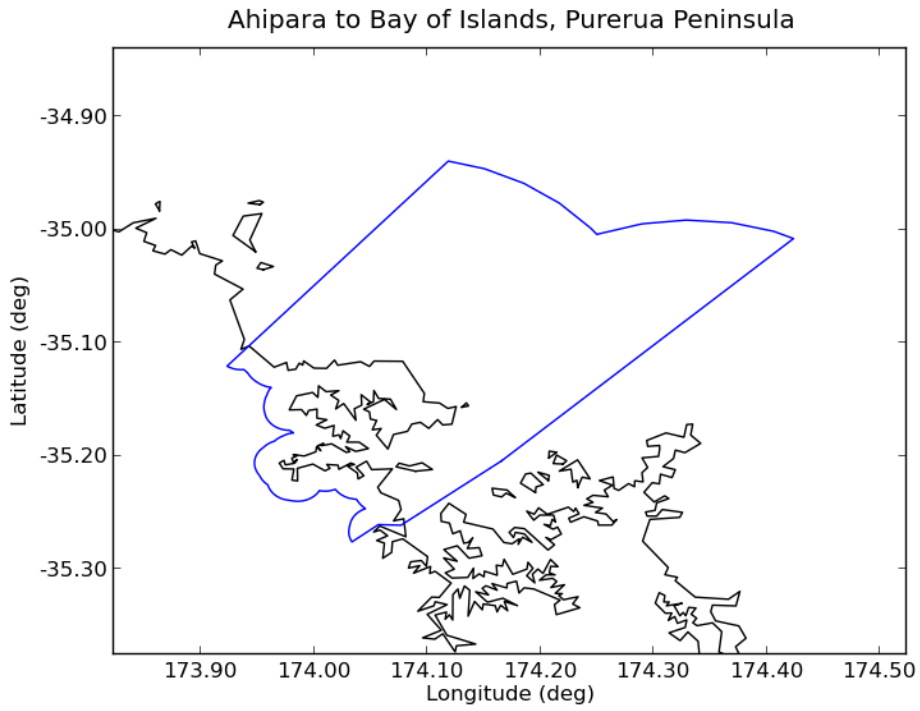

Deaggregation of Zone:15, Return Period:500 years, Tsunami Height (Maximum Amplitude) at 50th percentile:6.2272 m

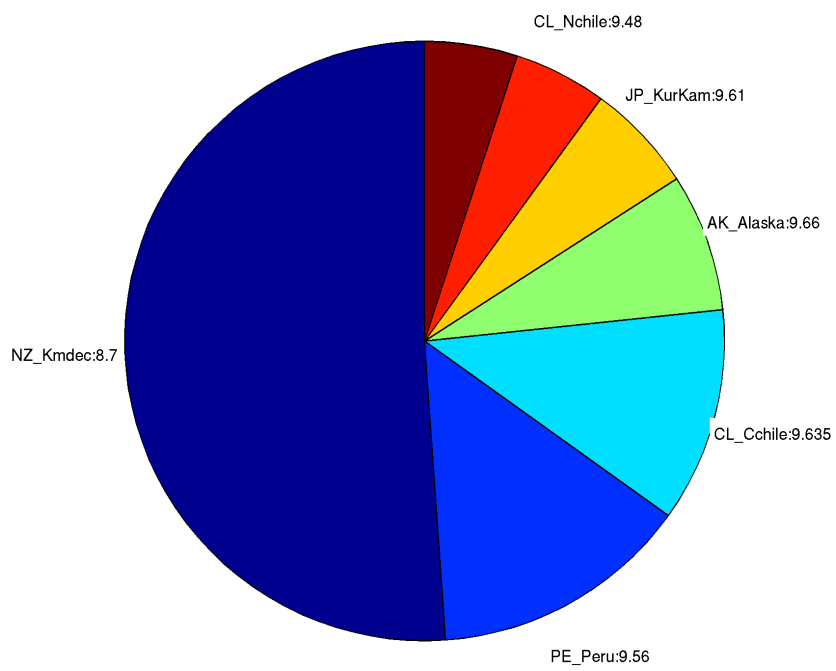

Deaggregation of Zone:15, Return Period:2500 years, Tsunami Height (Maximum Amplitude) at 50th percentile:12.5212 m

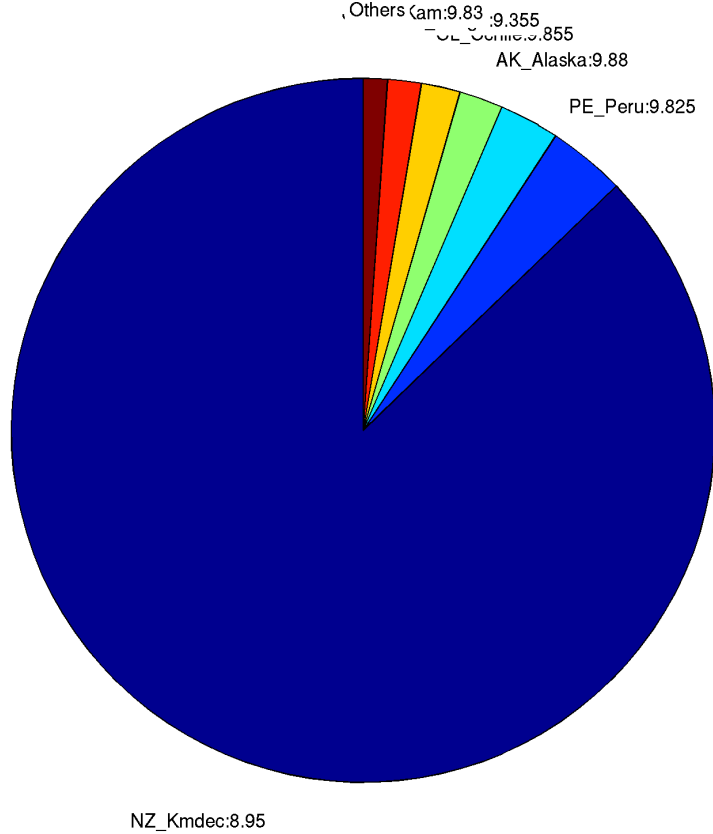

## 16. Cape Brett

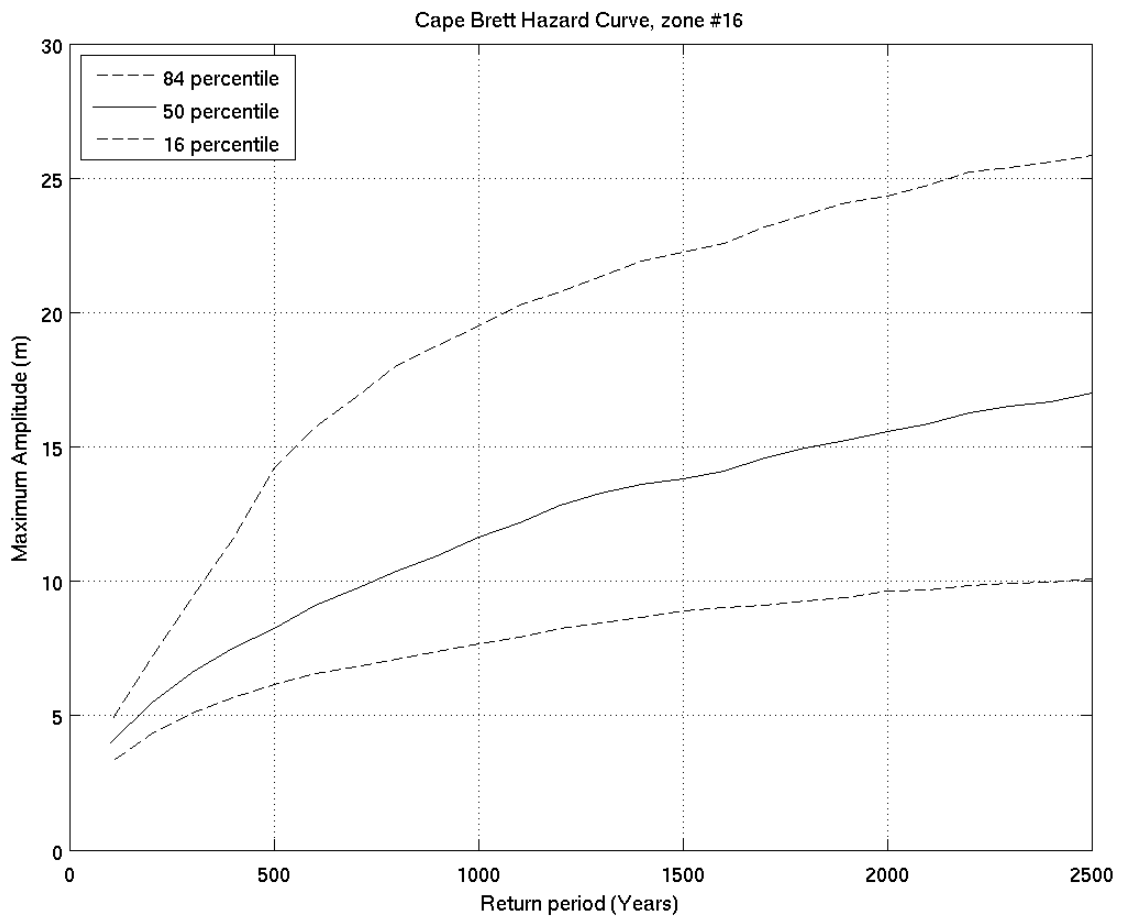
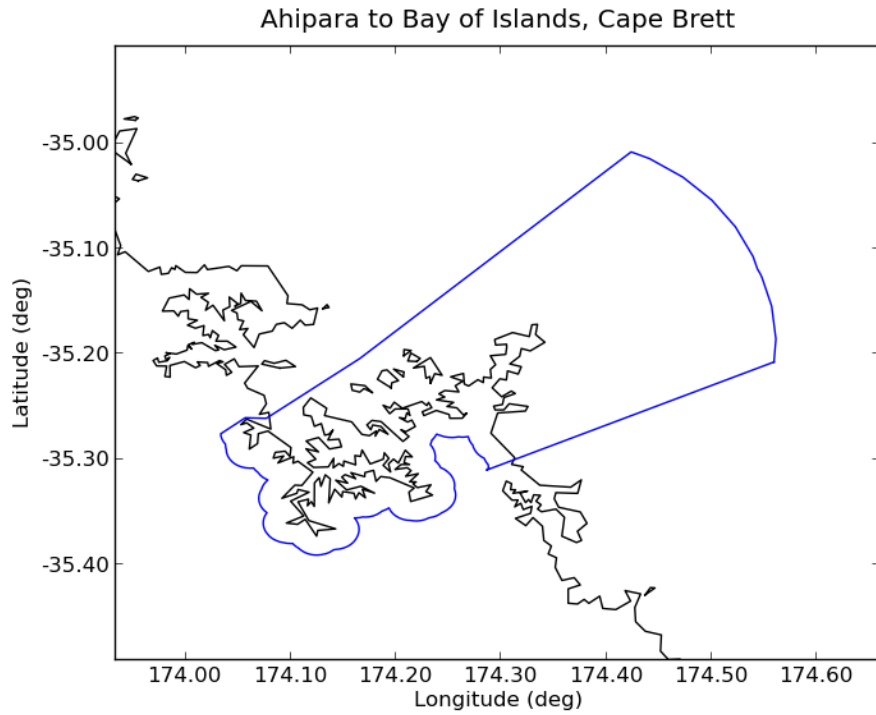

Deaggregation of Zone:16, Return Period:500 years, Tsunami Height (Maximum Amplitude) at 50th percentile:8.2218 m

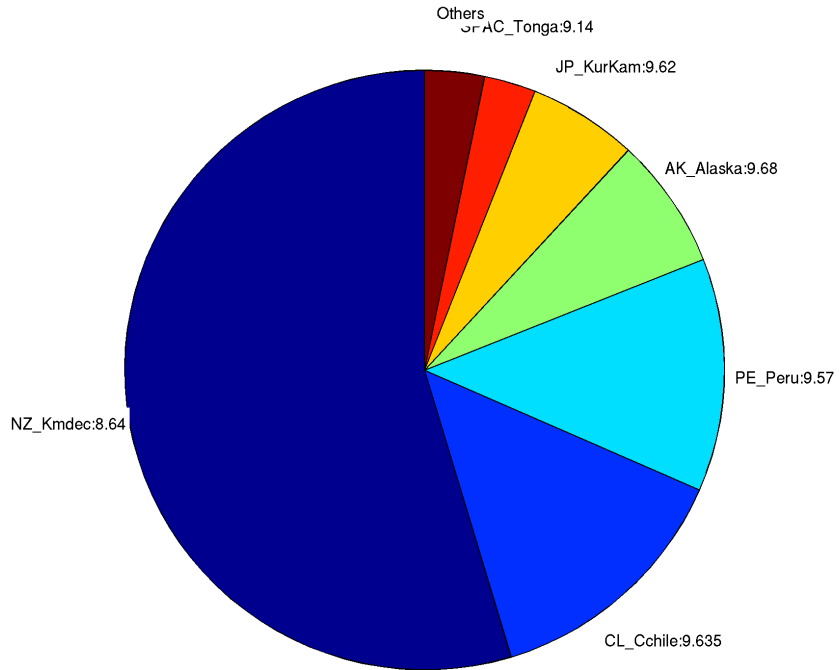

Deaggregation of Zone:16, Return Period:2500 years, Tsunami Height (Maximum Amplitude) at 50th percentile:16.9233 m

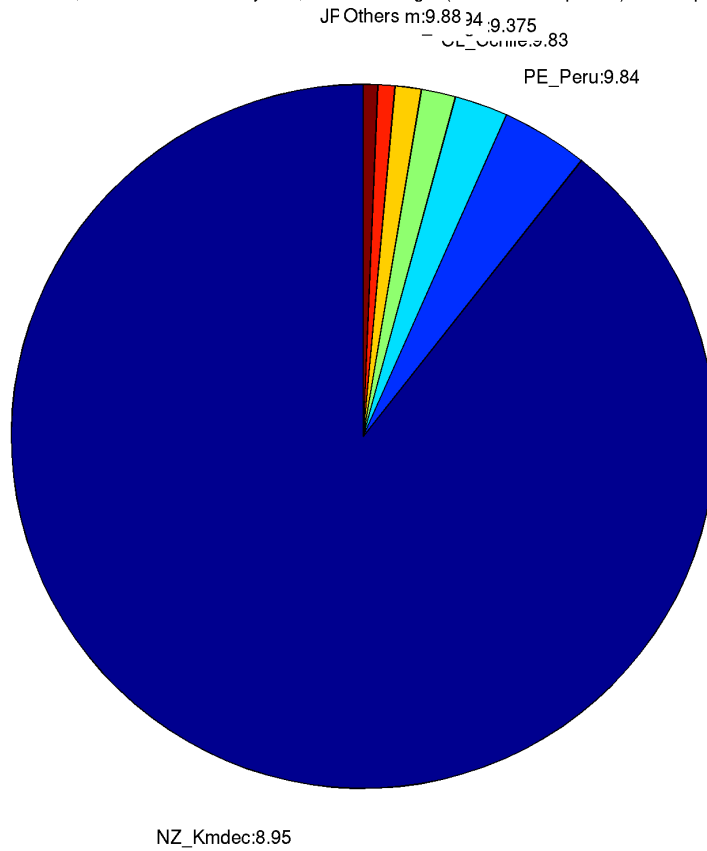

17. Whangaruru Bay

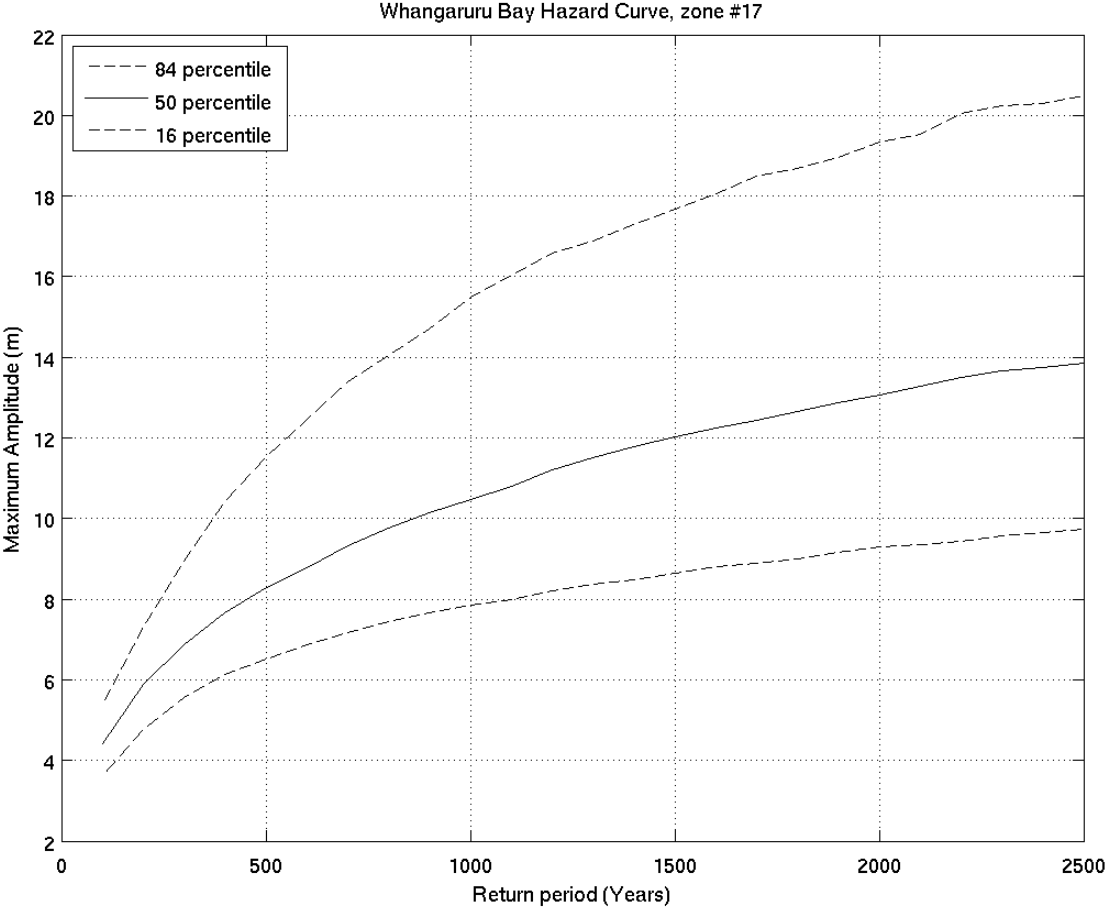
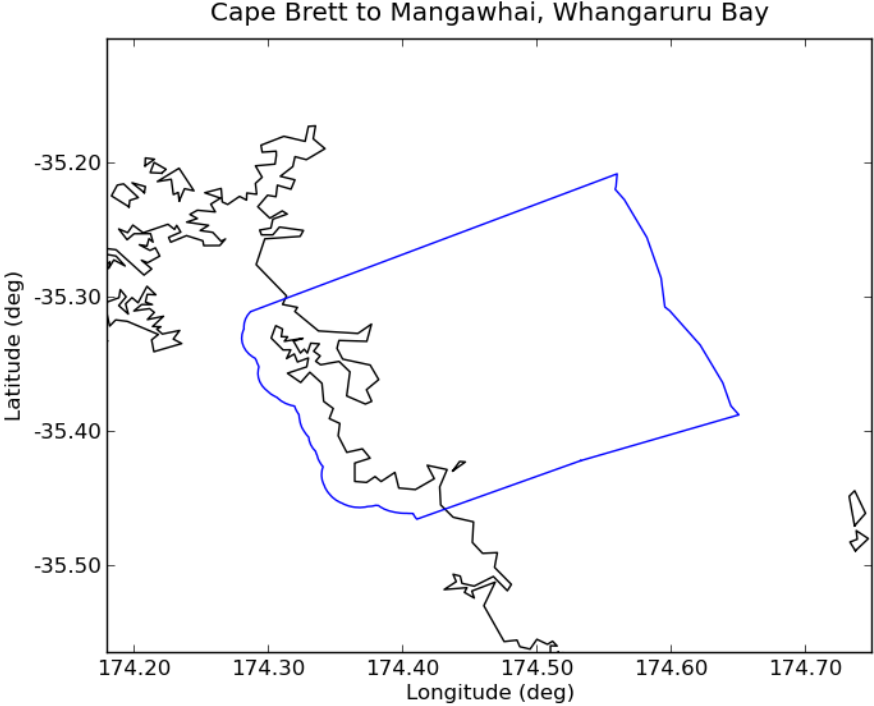



Deaggregation of Zone:17, Return Period:500 years, Tsunami Height (Maximum Amplitude) at 50th percentile:8.2773 m

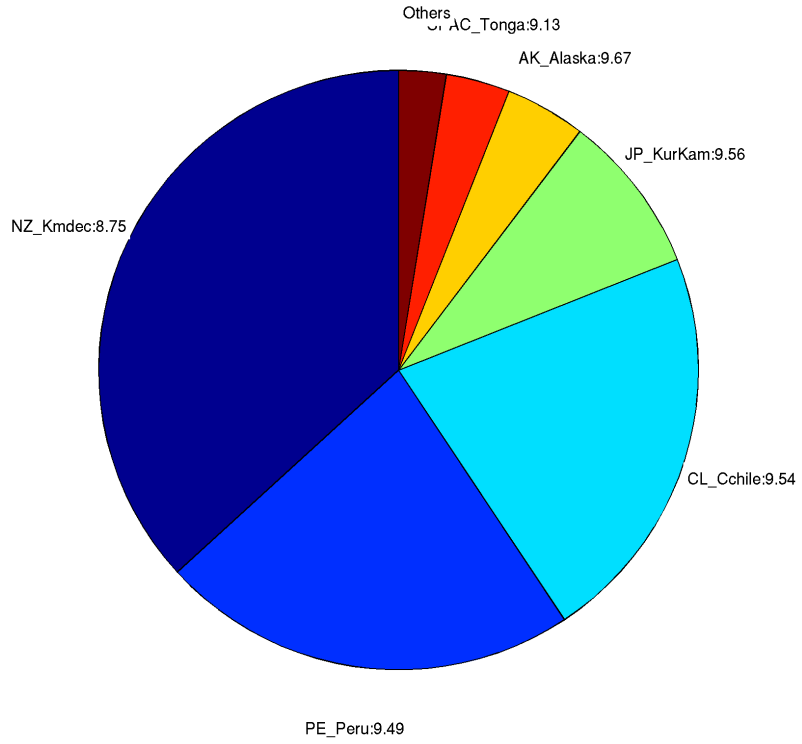

Deaggregation of Zone:17, Return Period:2500 years, Tsunami Height (Maximum Amplitude) at 50th percentile:13.7816 m

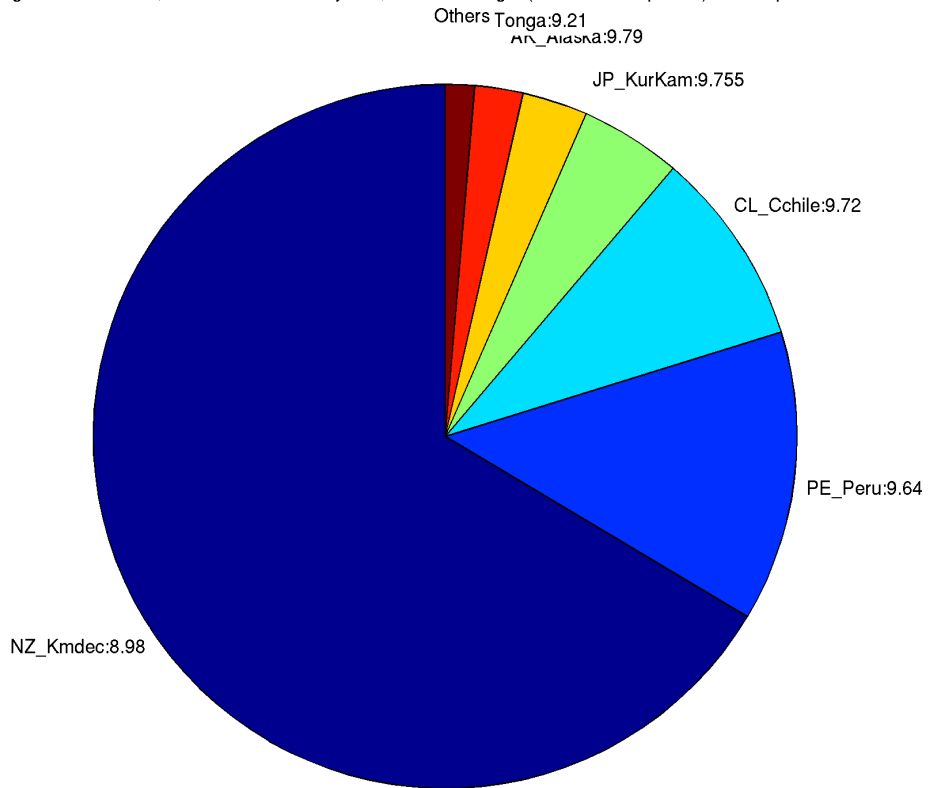

## 18. Sandy Bay

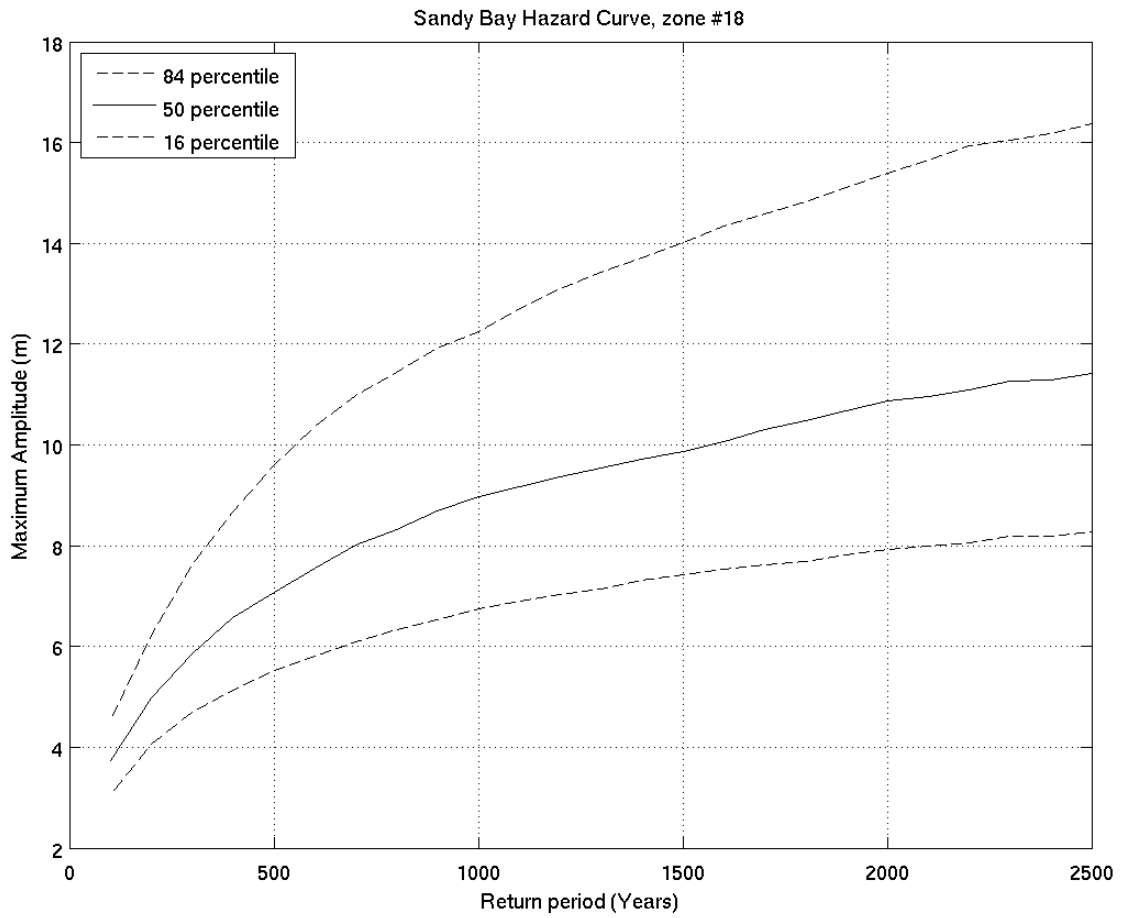
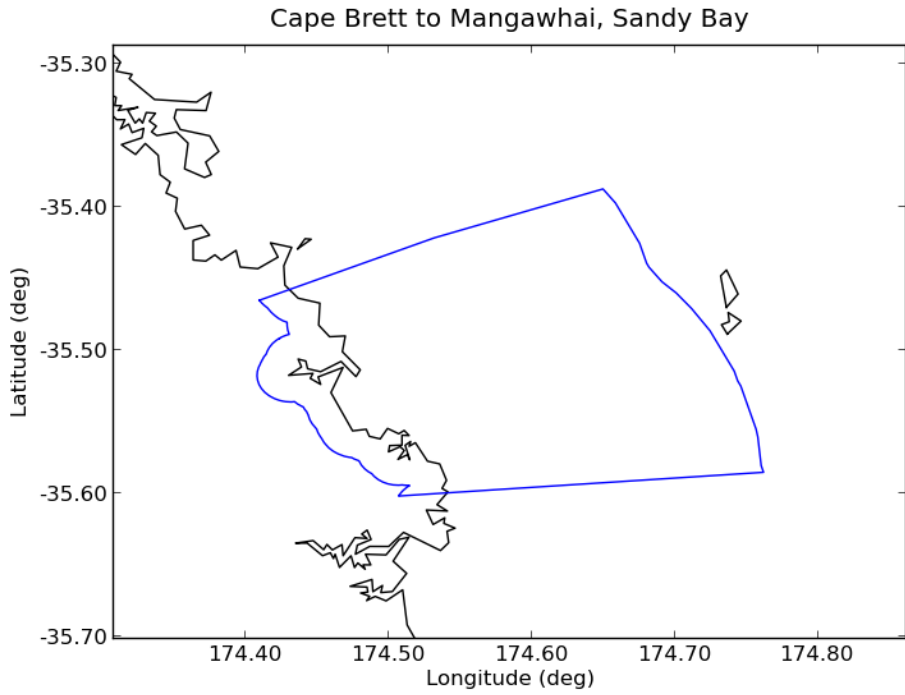

Deaggregation of Zone:18, Return Period:500 years, Tsunami Height (Maximum Amplitude) at 50th percentile:7.0829 m

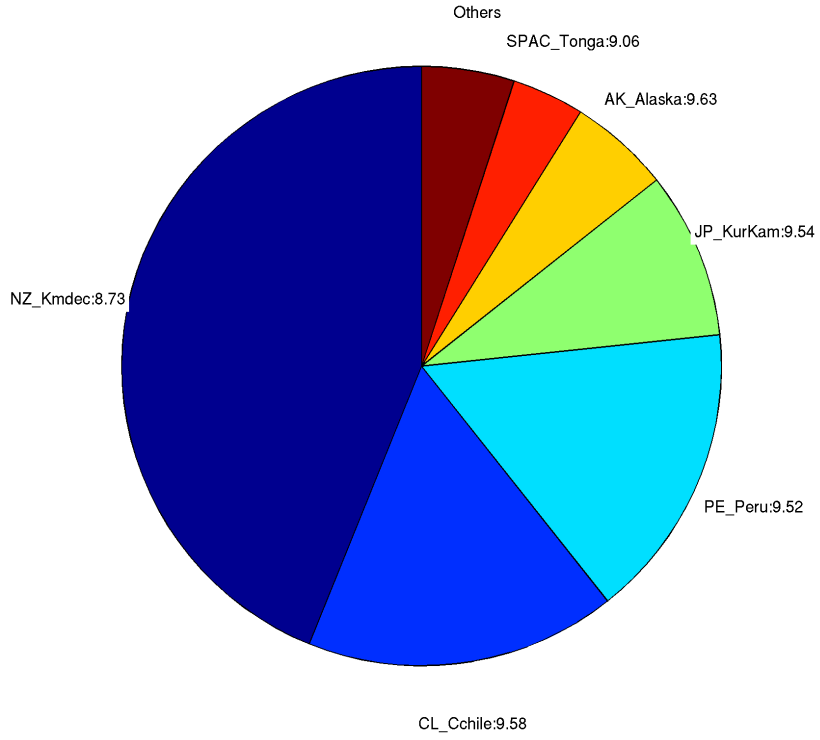

Deaggregation of Zone:18, Return Period:2500 years, Tsunami Height (Maximum Amplitude) at 50th percentile:11.4107 m

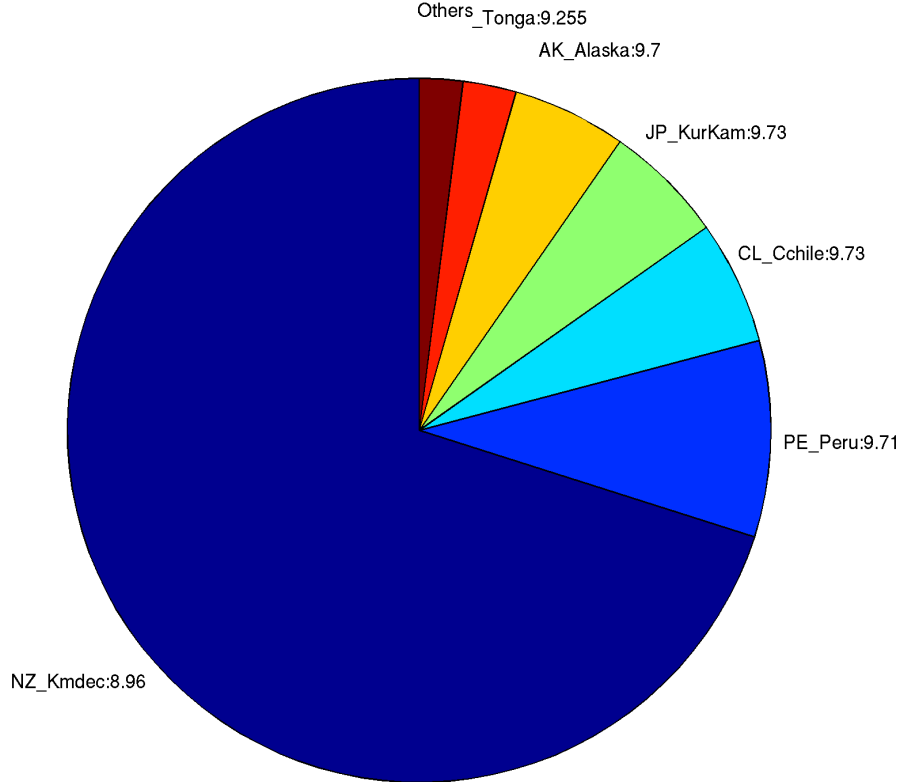

## 19. Ngunguru Bay

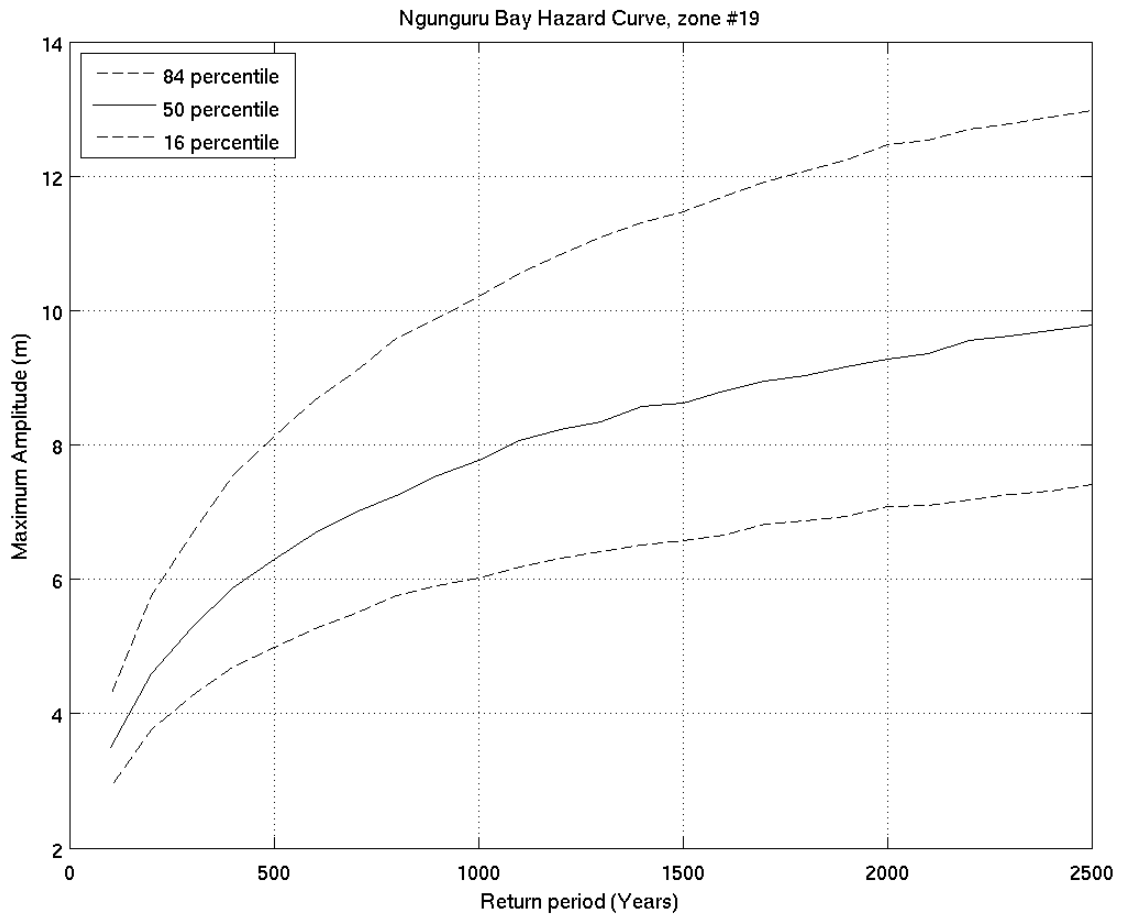
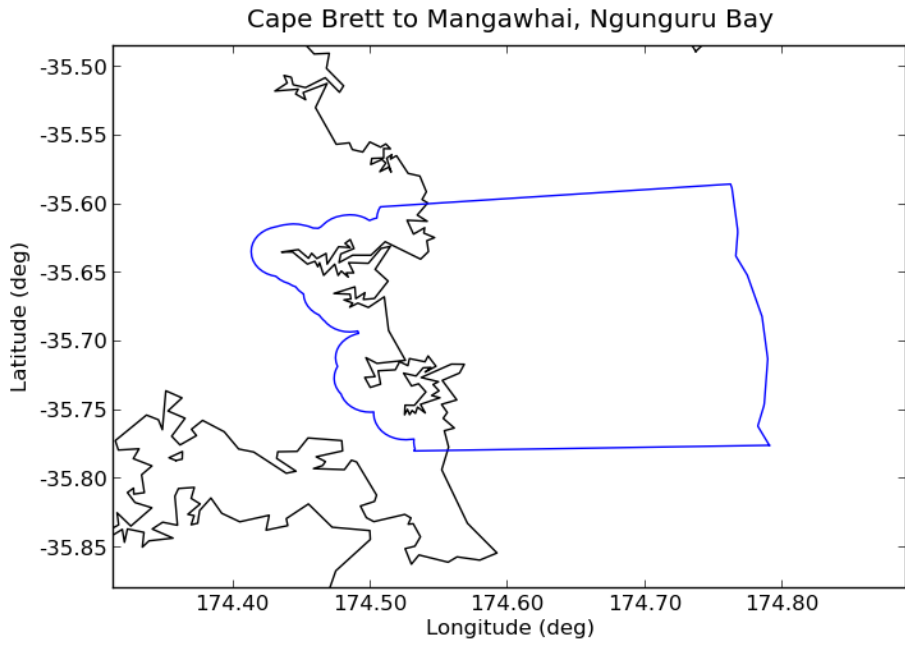

Deaggregation of Zone:19, Return Period:500 years, Tsunami Height (Maximum Amplitude) at 50th percentile:6.2964 m

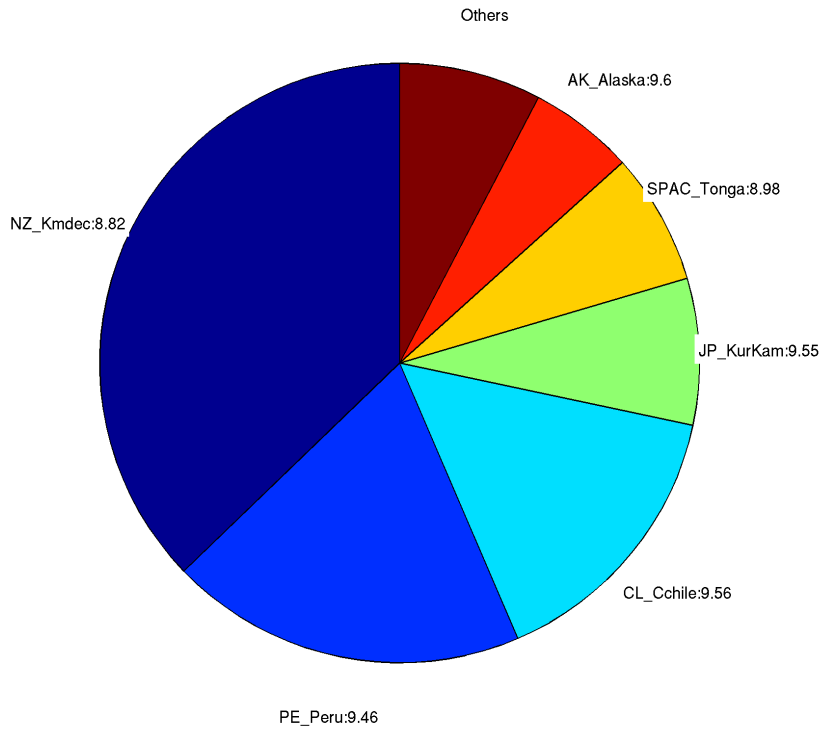

Deaggregation of Zone:19, Return Period:2500 years, Tsunami Height (Maximum Amplitude) at 50th percentile:9.7641 m

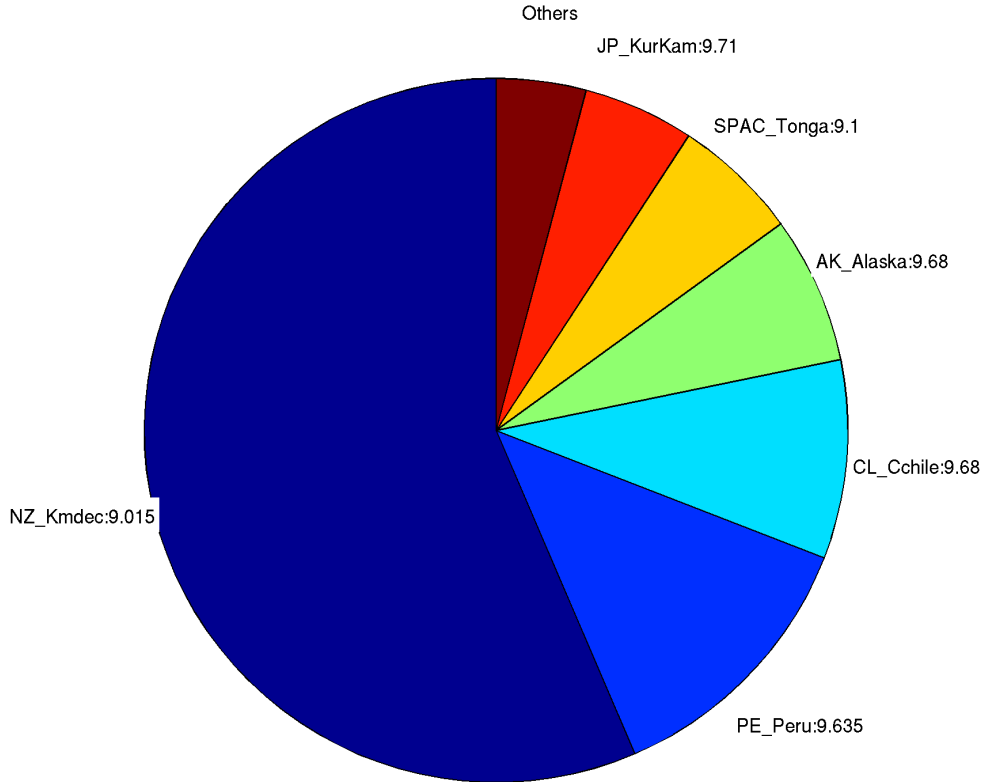

## 20. Whanagarei

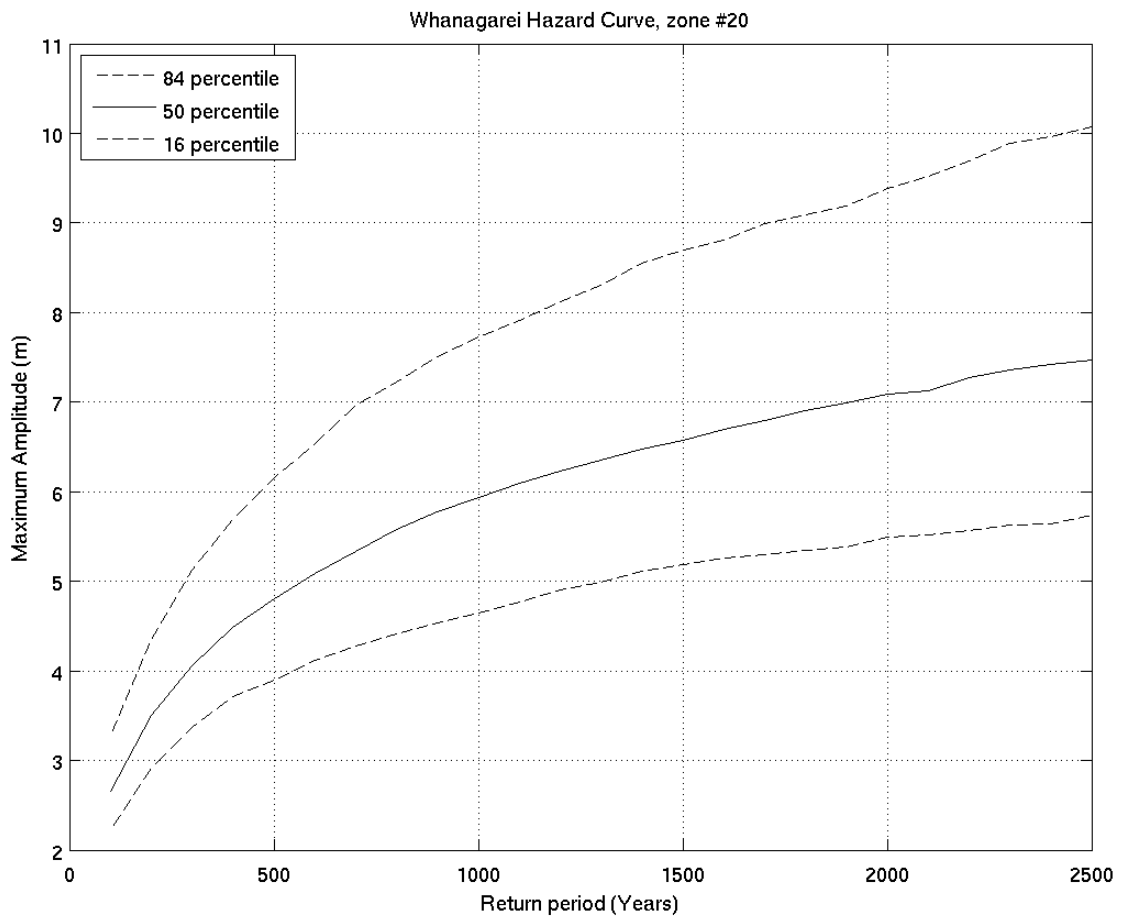
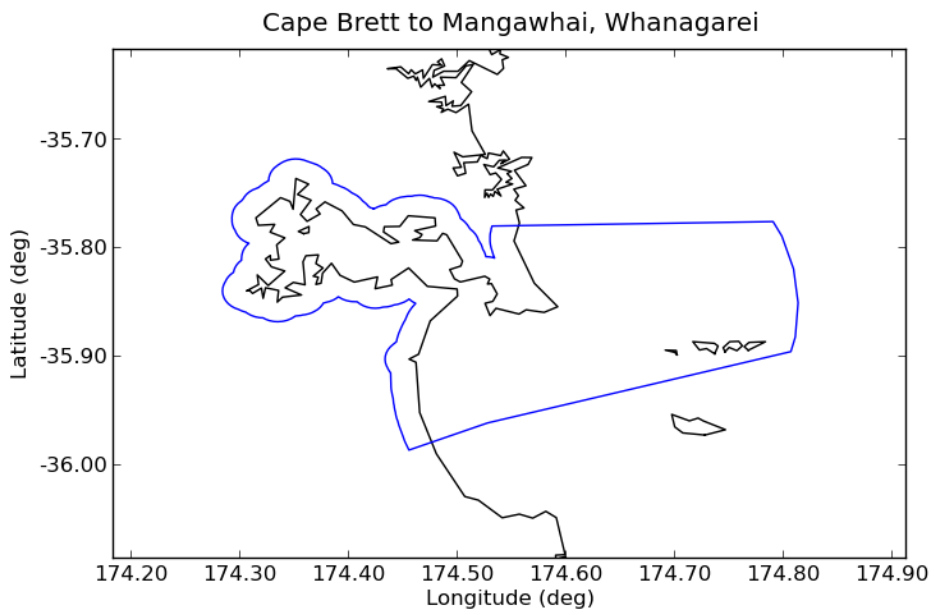

Deaggregation of Zone:20, Return Period:500 years, Tsunami Height (Maximum Amplitude) at 50th percentile:4.8106 m  
Others

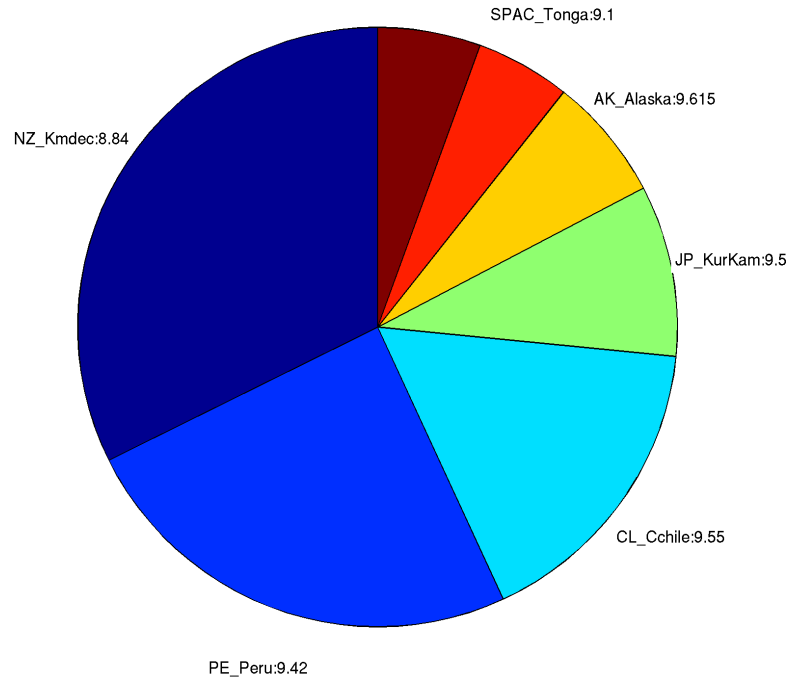

Deaggregation of Zone:20, Return Period:2500 years, Tsunami Height (Maximum Amplitude) at 50th percentile:7.4531 m

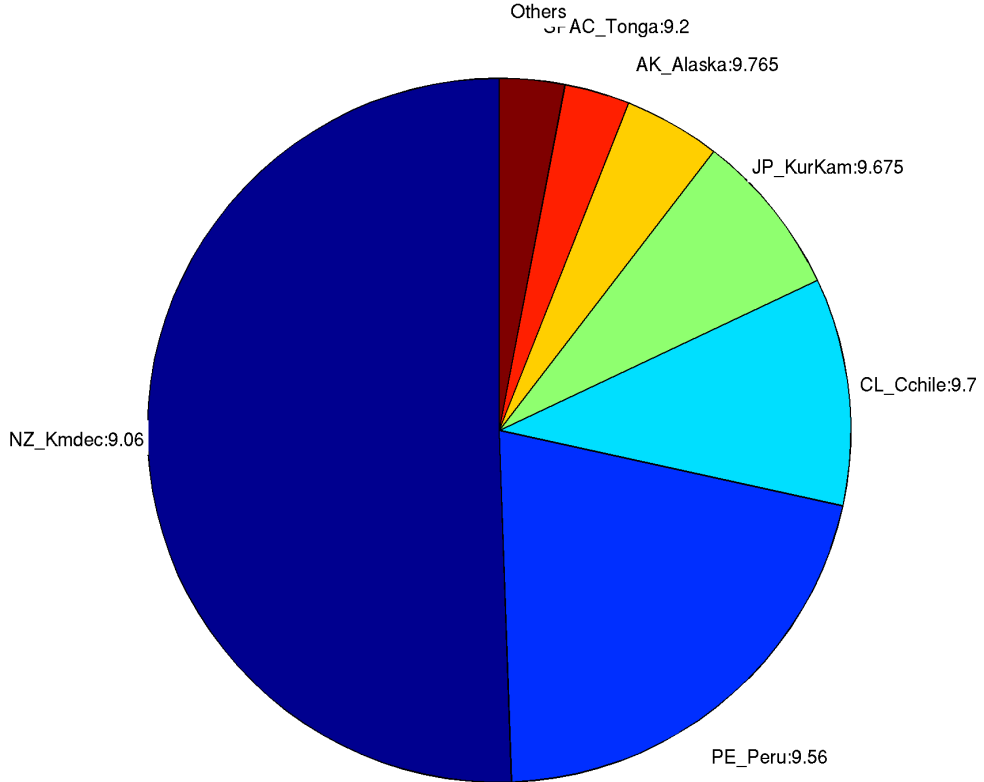

## 21. Mangawhai Heads

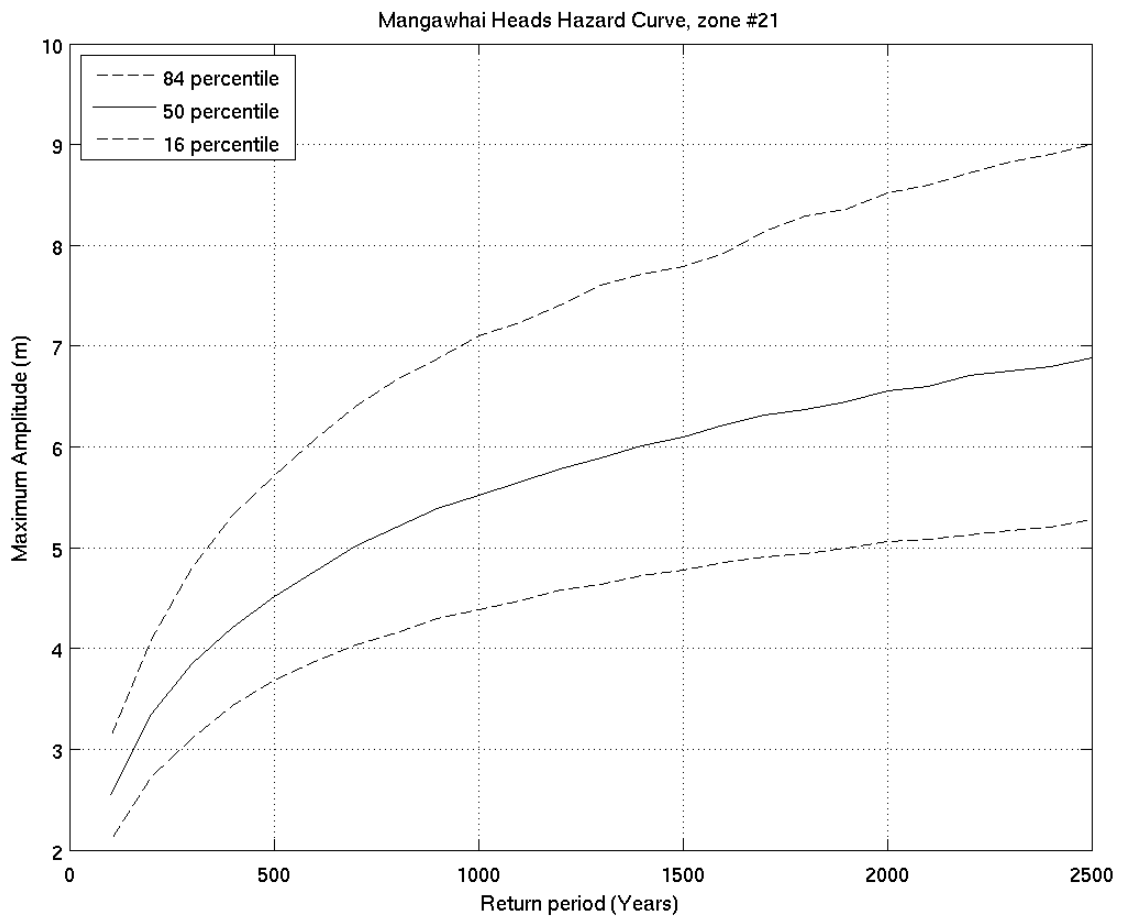
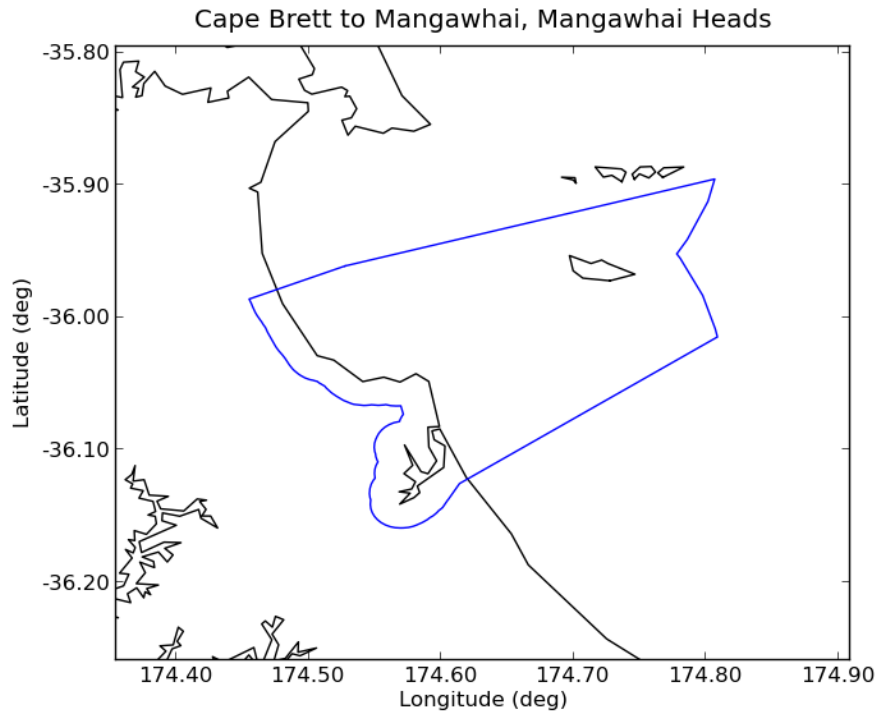



Deaggregation of Zone:21, Return Period:500 years, Tsunami Height (Maximum Amplitude) at 50th percentile:4.5066 m

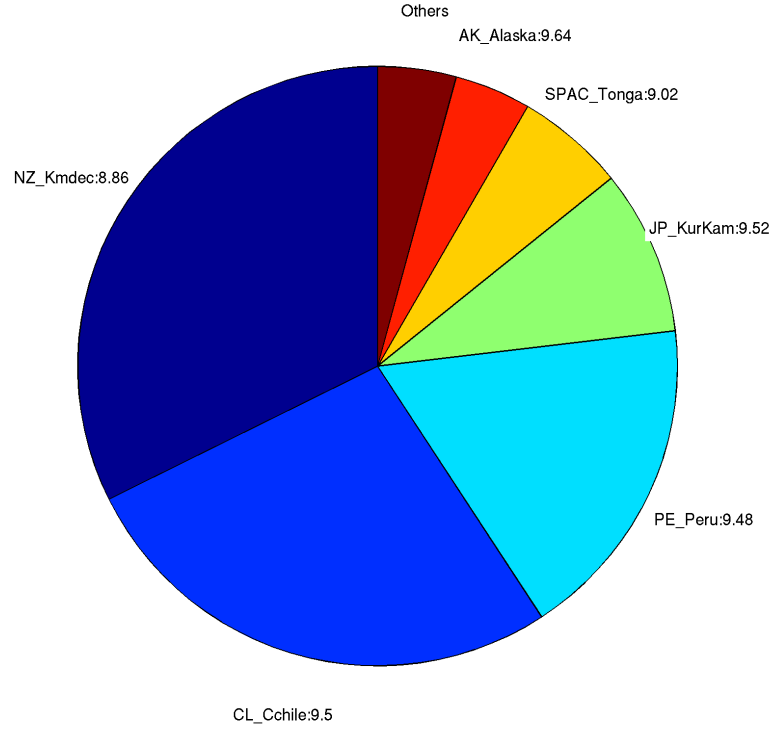

Deaggregation of Zone:21, Return Period:2500 years, Tsunami Height (Maximum Amplitude) at 50th percentile:6.8825 m

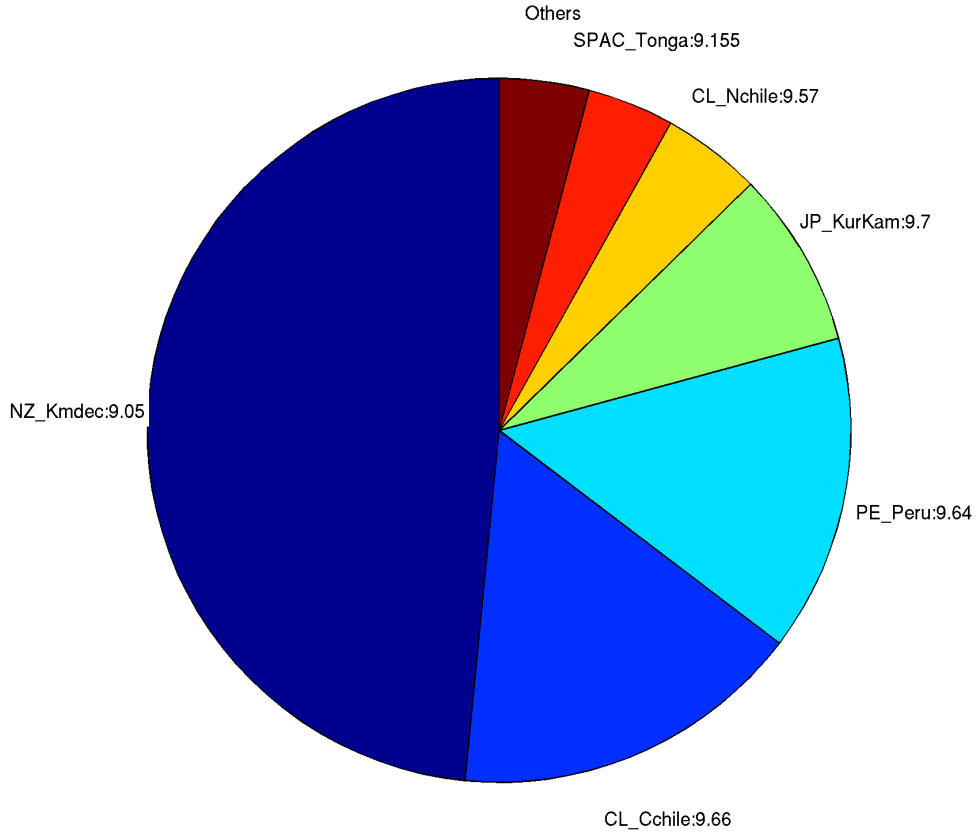

## 22. Pakiri River

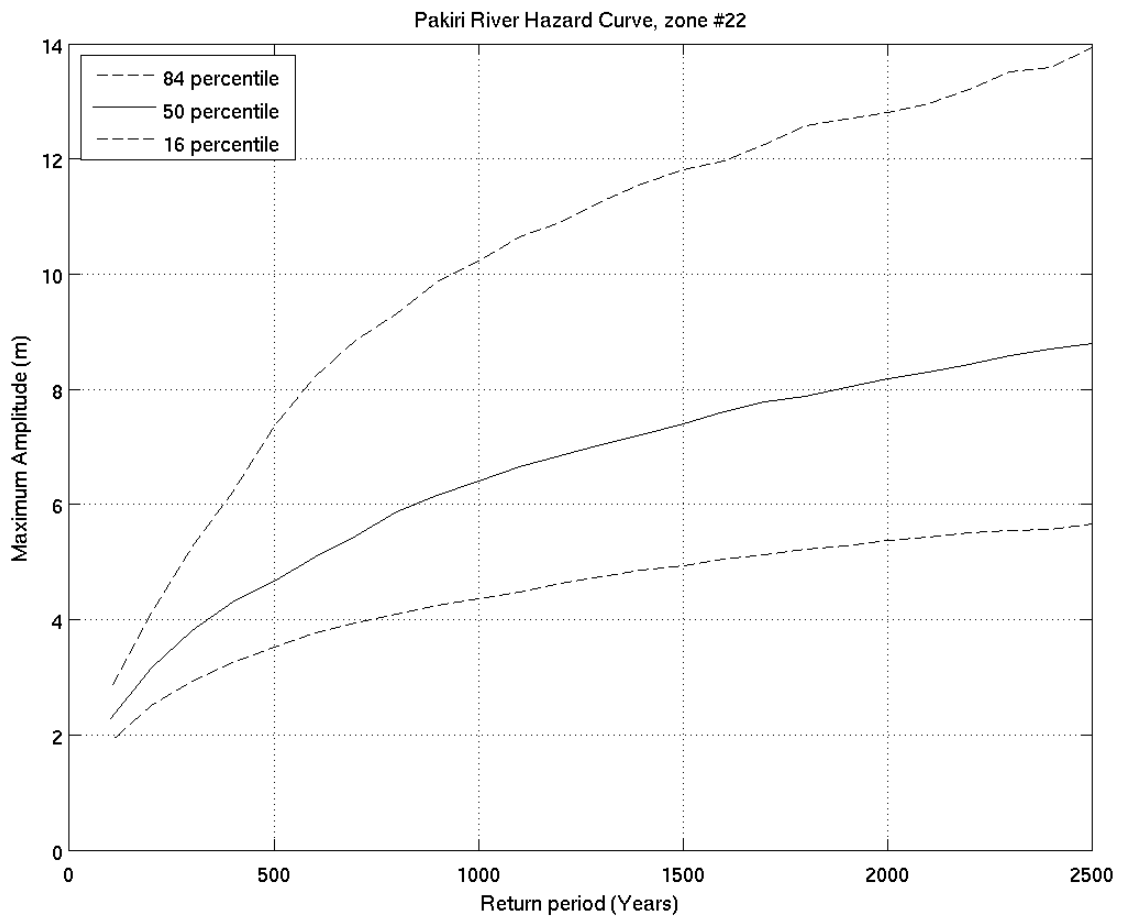
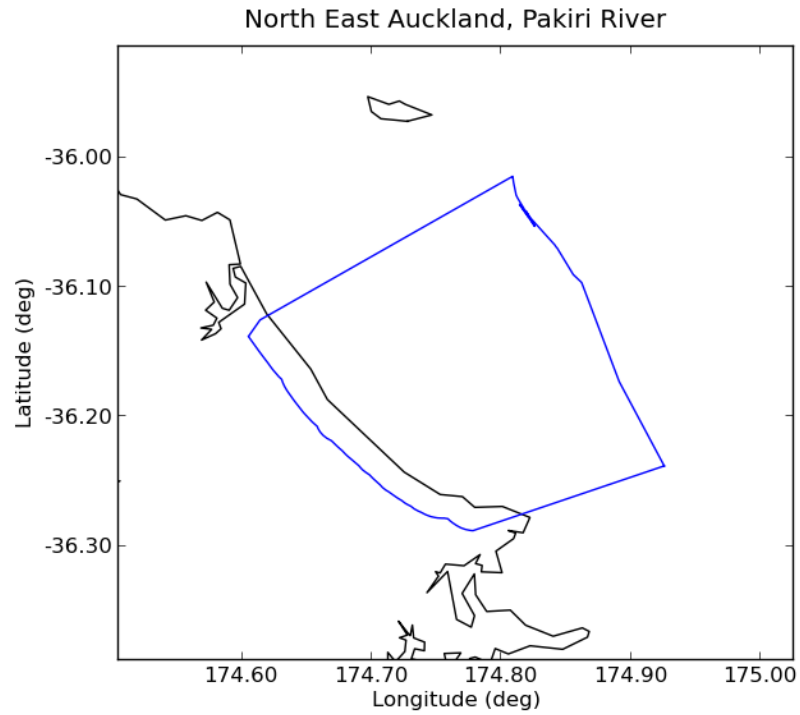

Deaggregation of Zone:22, Return Period:500 years, Tsunami Height (Maximum Amplitude) at 50th percentile:4.6718 m

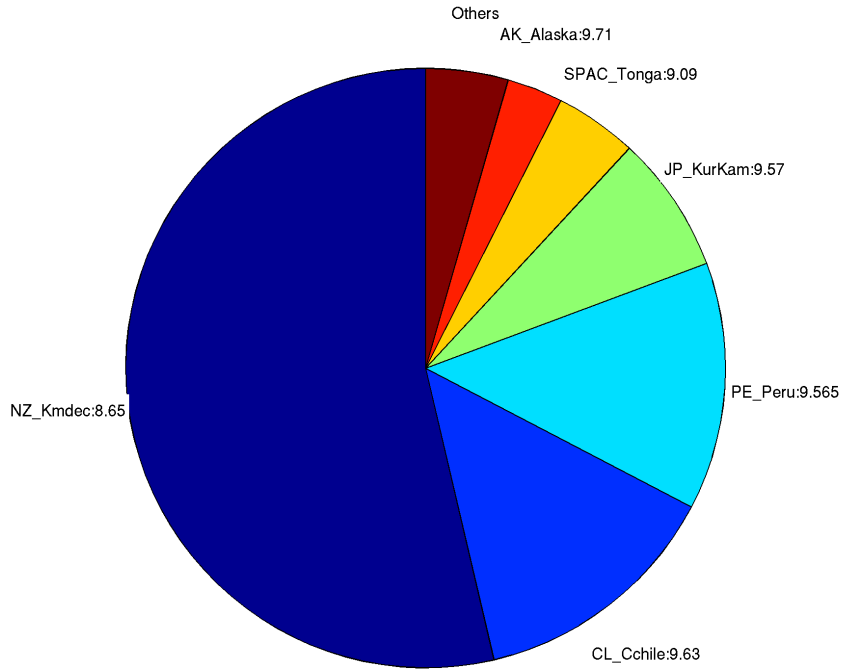

Deaggregation of Zone:22, Return Period:2500 years, Tsunami Height (Maximum Amplitude) at 50th percentile:8.7776 m

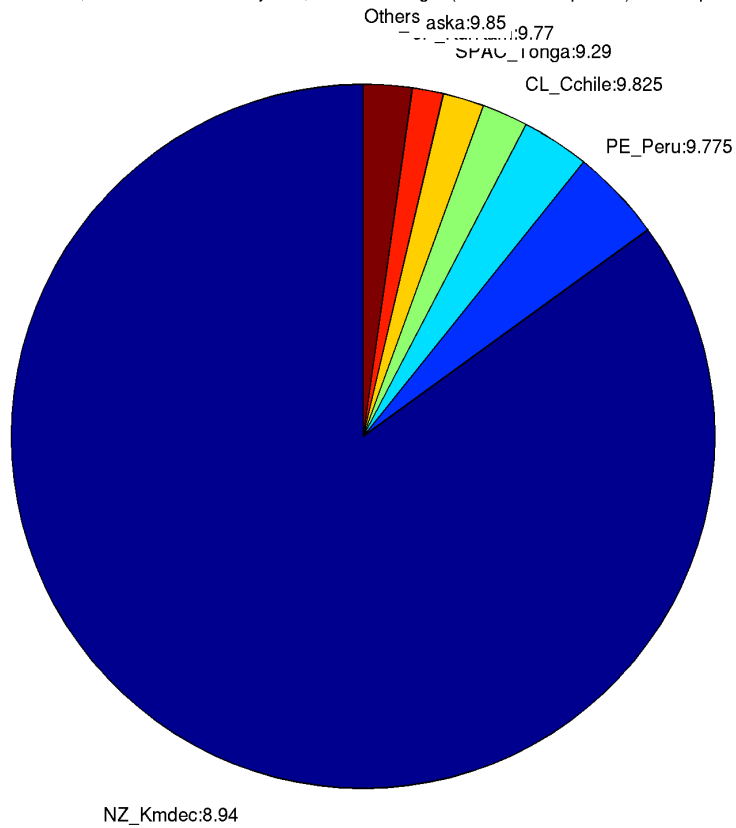

### 23. Omaha Bay / Kawau Bay

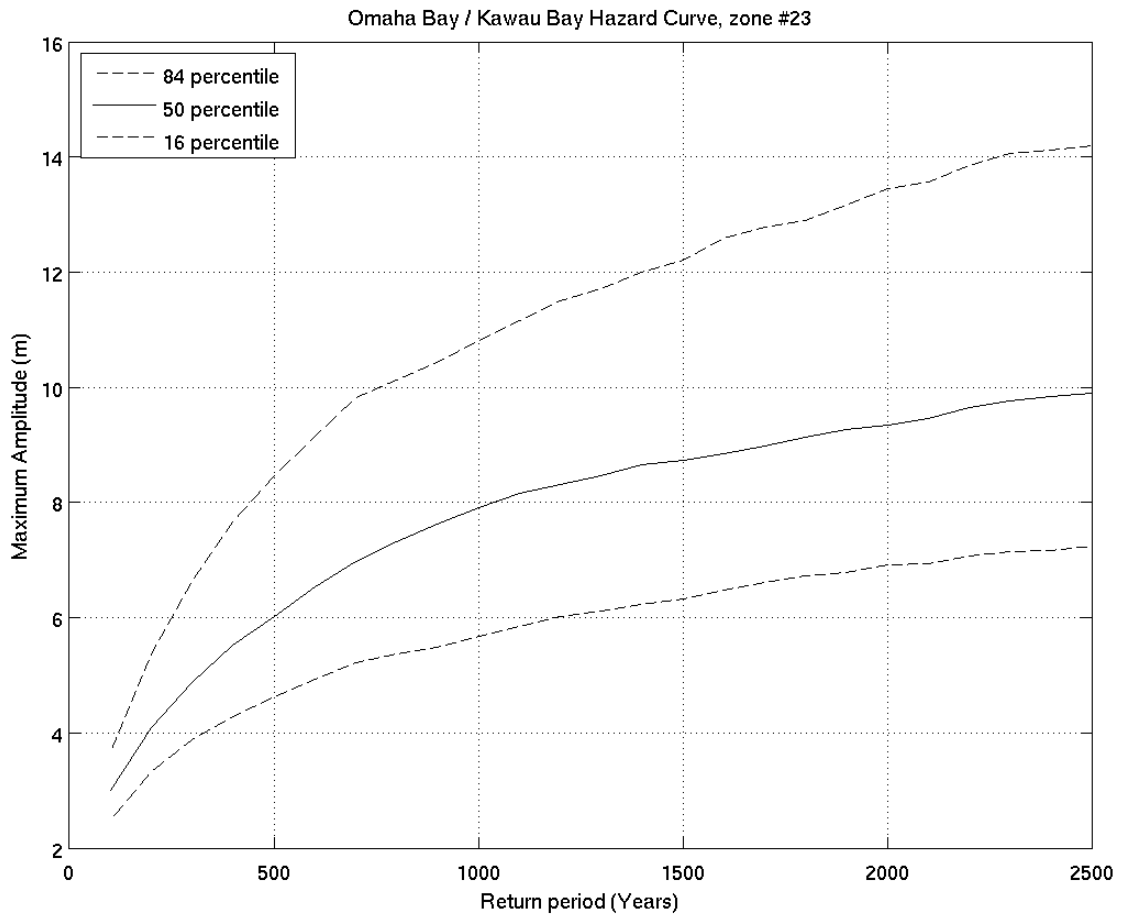
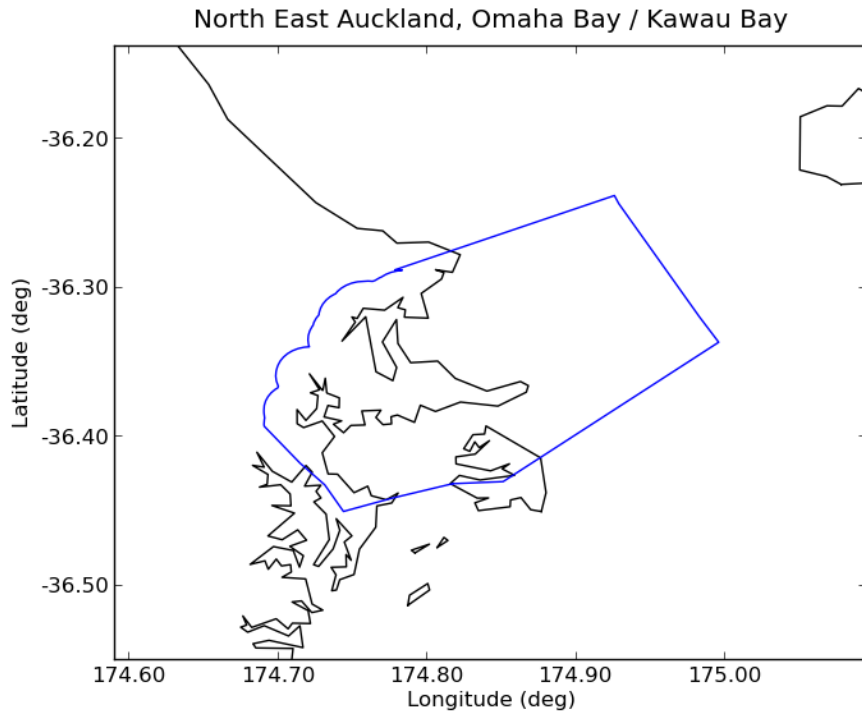

Deaggregation of Zone:23, Return Period:500 years, Tsunami Height (Maximum Amplitude) at 50th percentile:6.0274 m  
Others

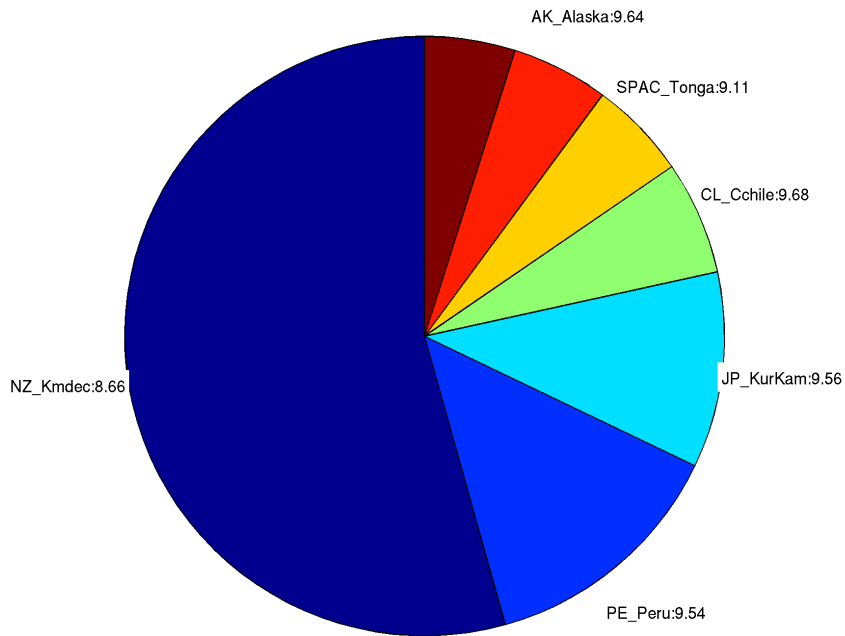

Deaggregation of Zone:23, Return Period:2500 years, Tsunami Height (Maximum Amplitude) at 50th percentile:9.8498 m

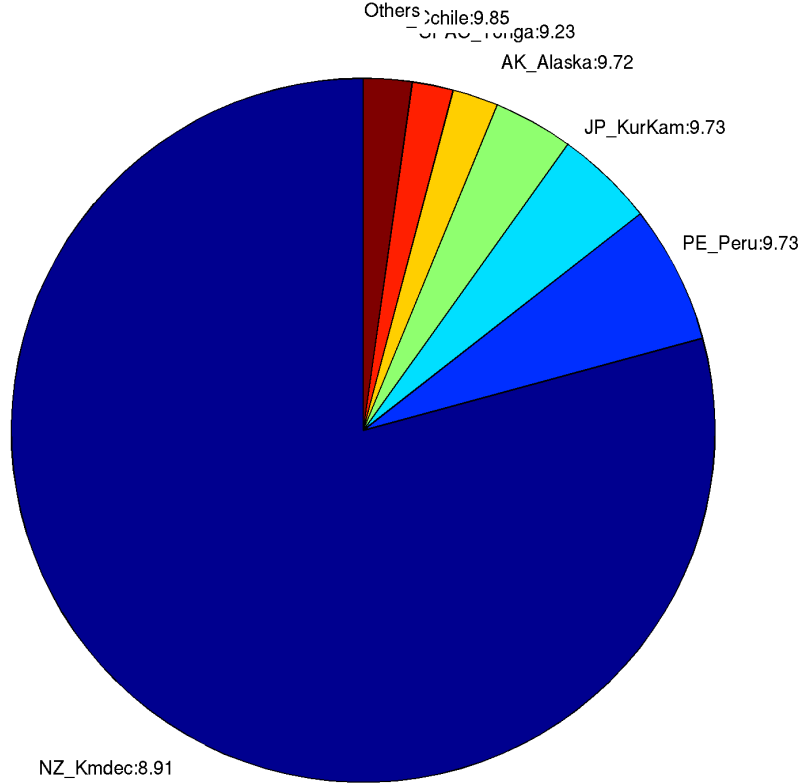

## 24. Whangaparaoa Bay

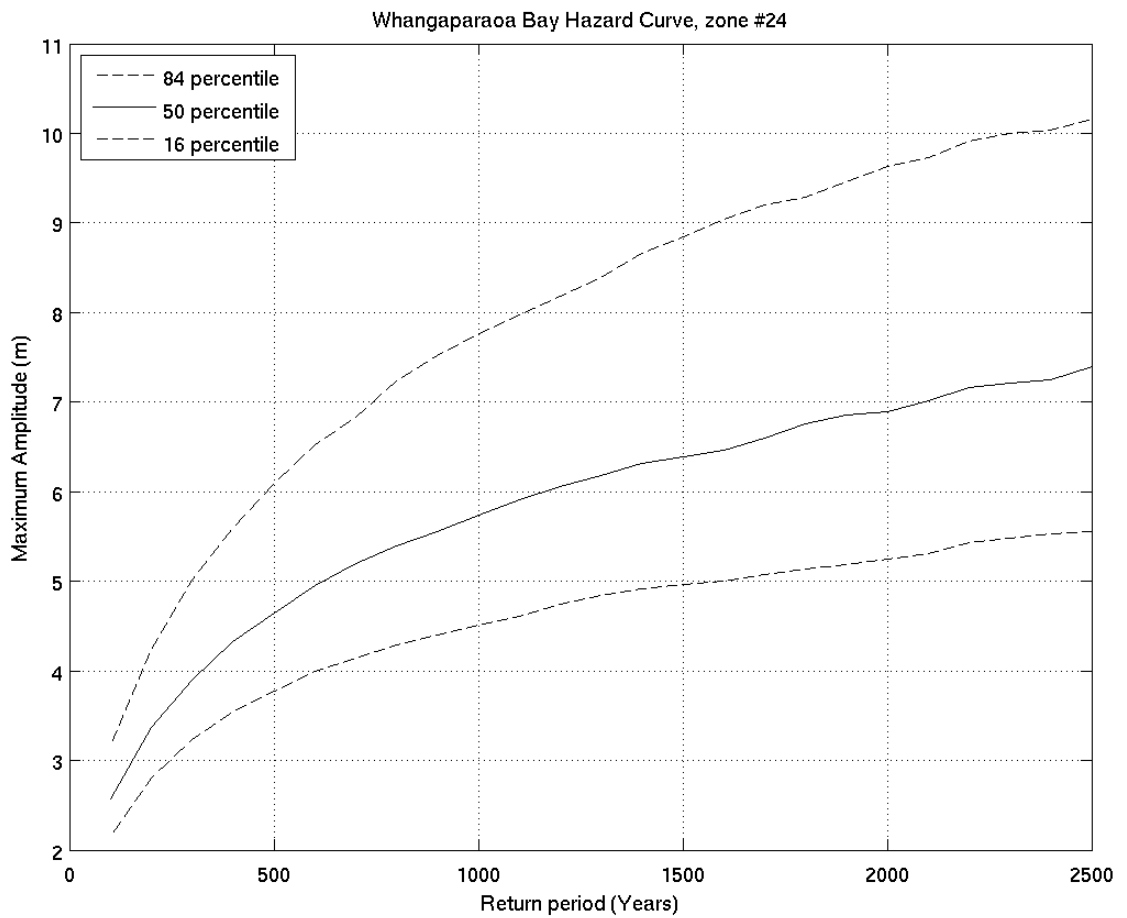
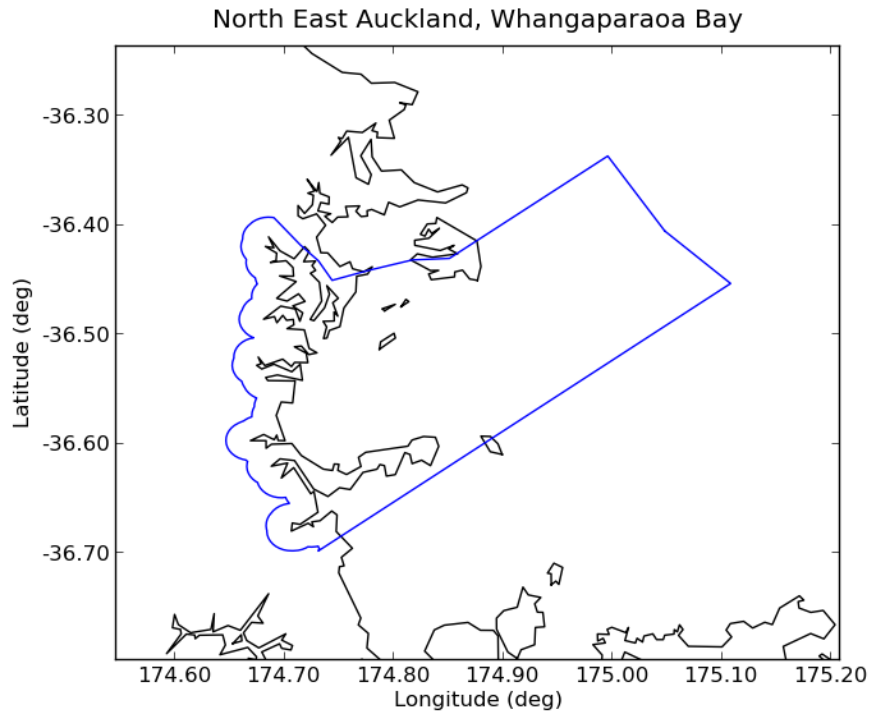

Deaggregation of Zone:24, Return Period:500 years, Tsunami Height (Maximum Amplitude) at 50th percentile:4.6475 m

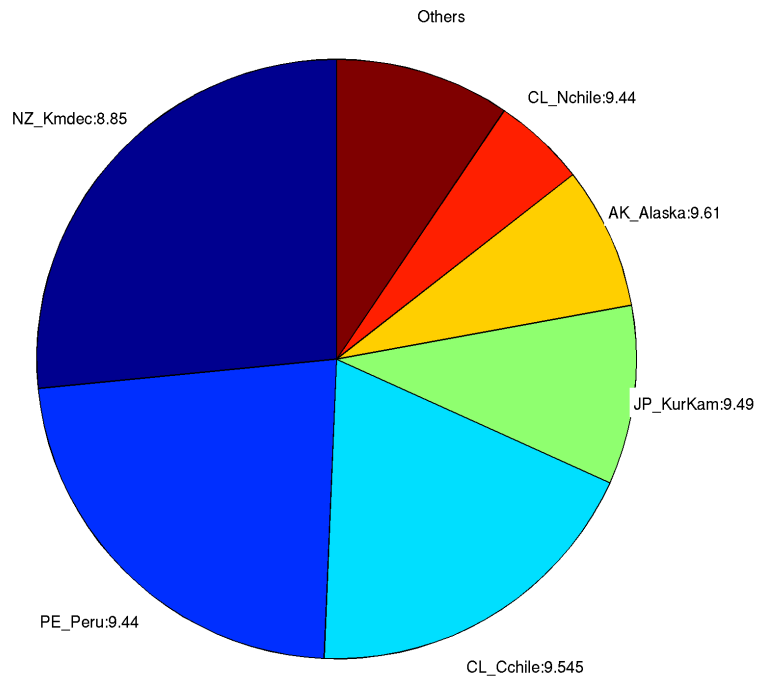

Deaggregation of Zone:24, Return Period:2500 years, Tsunami Height (Maximum Amplitude) at 50th percentile:7.3821 m

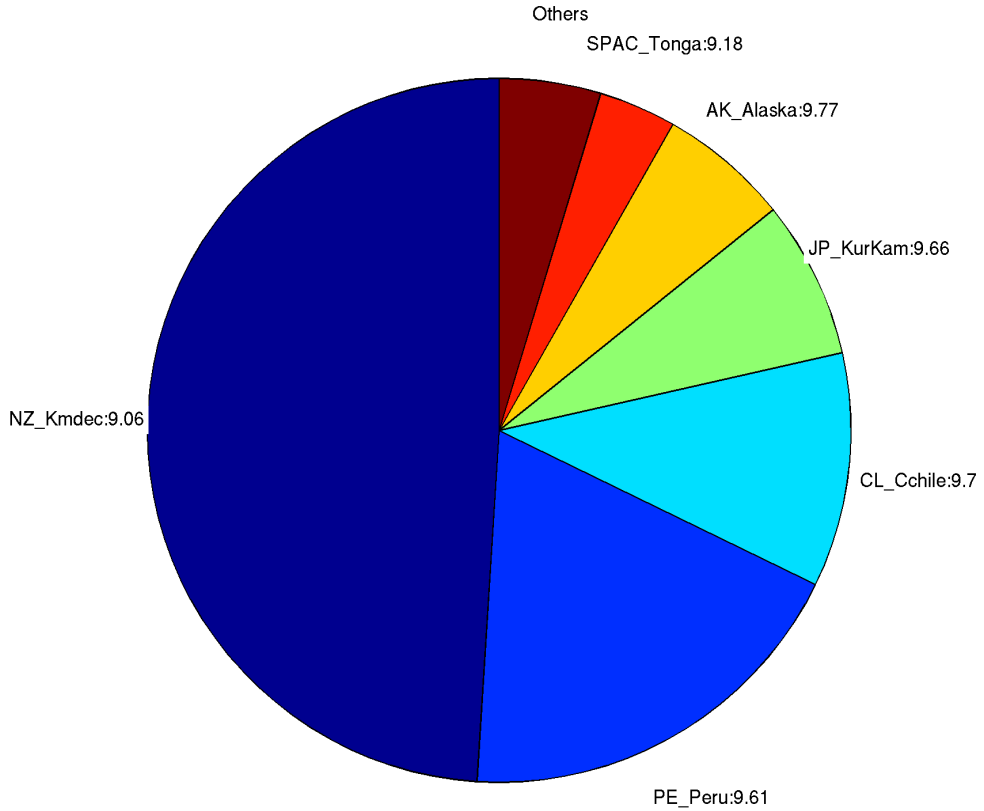

## 25. Port Abercrombie

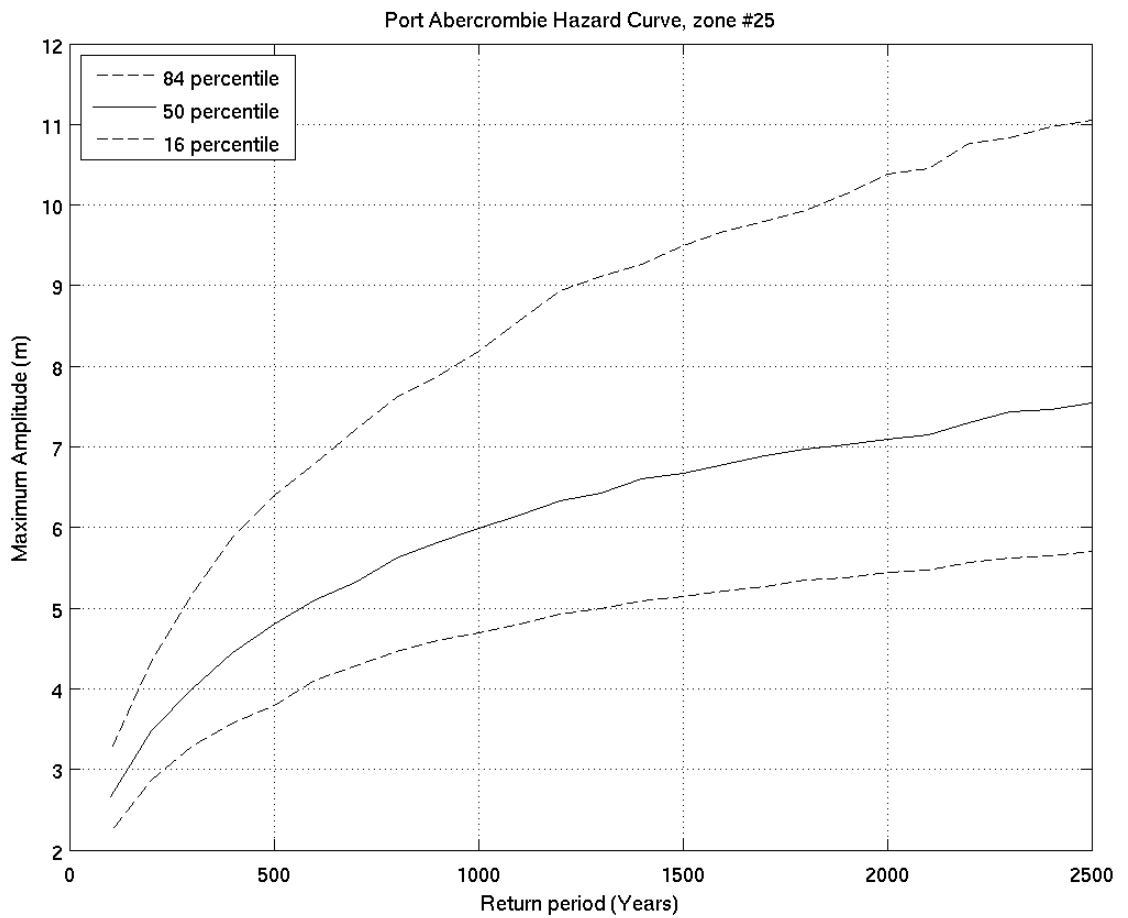
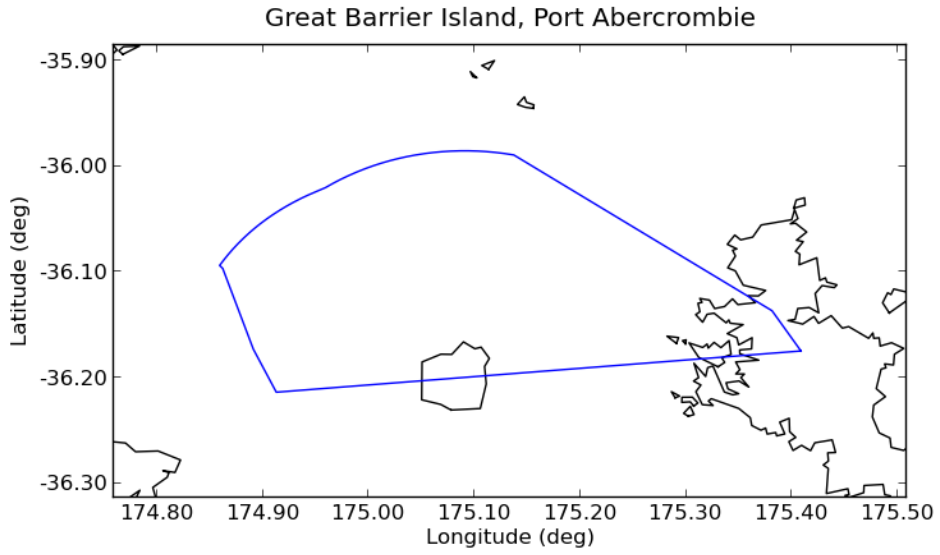



Deaggregation of Zone:25, Return Period:500 years, Tsunami Height (Maximum Amplitude) at 50th percentile:4.7973 m  
Others

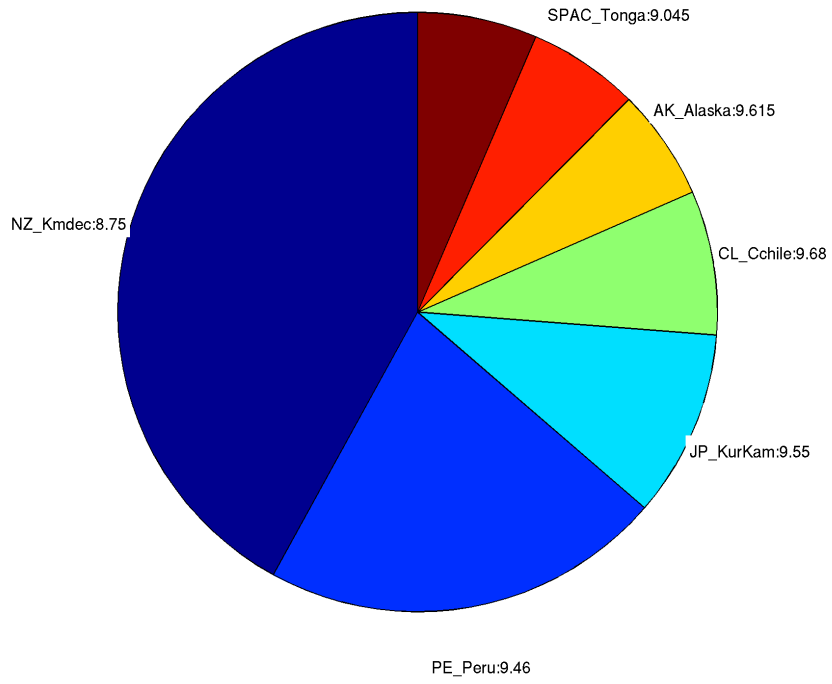

Deaggregation of Zone:25, Return Period:2500 years, Tsunami Height (Maximum Amplitude) at 50th percentile:7.5483 m

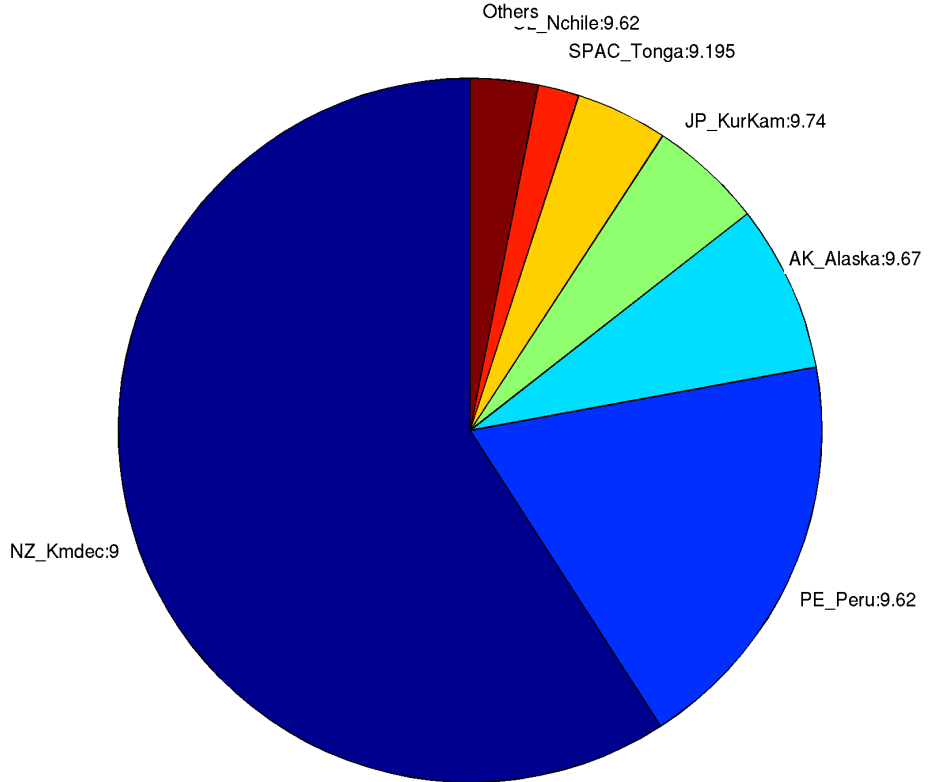

## 26. Aiguilles Island

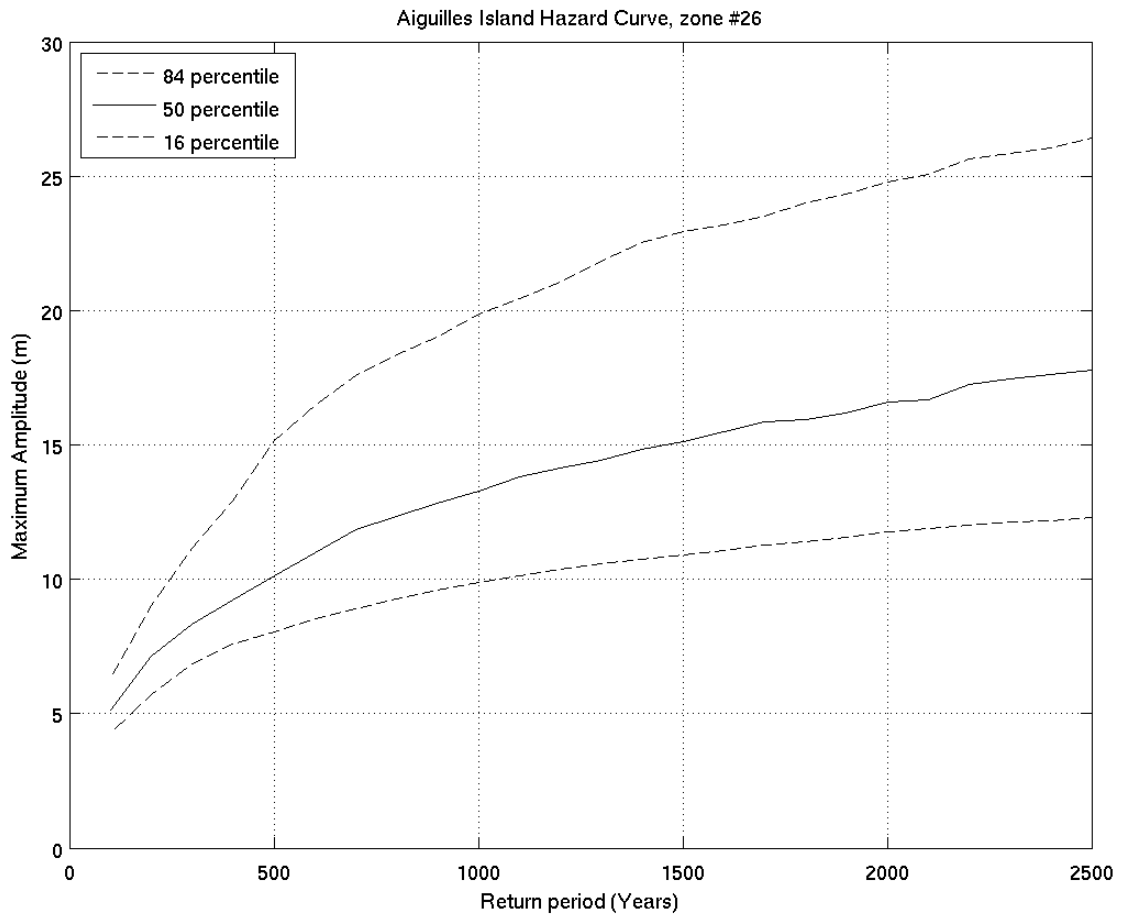
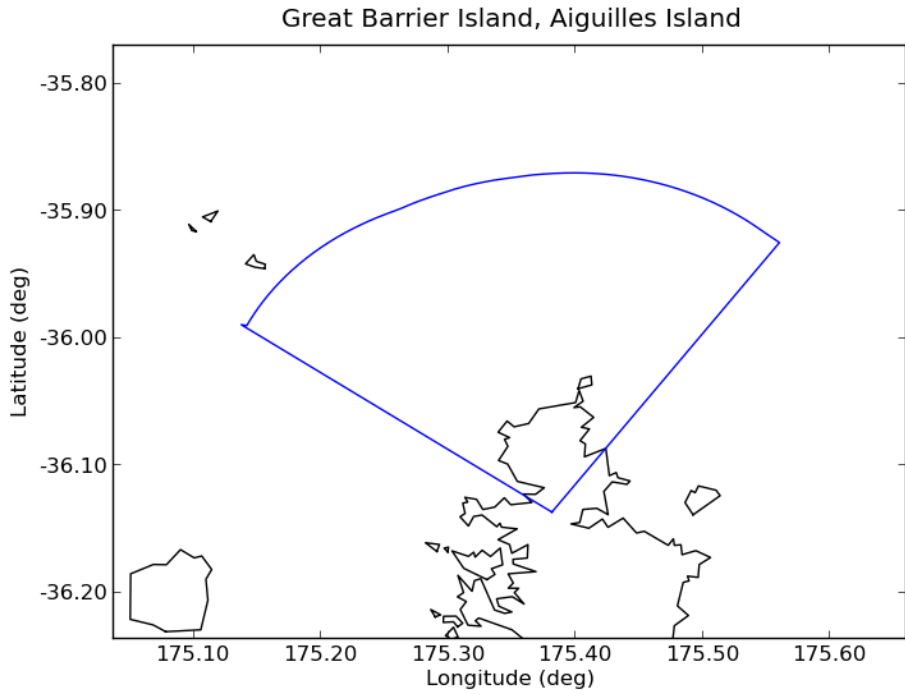

Deaggregation of Zone:26, Return Period:500 years, Tsunami Height (Maximum Amplitude) at 50th percentile:10.127 m

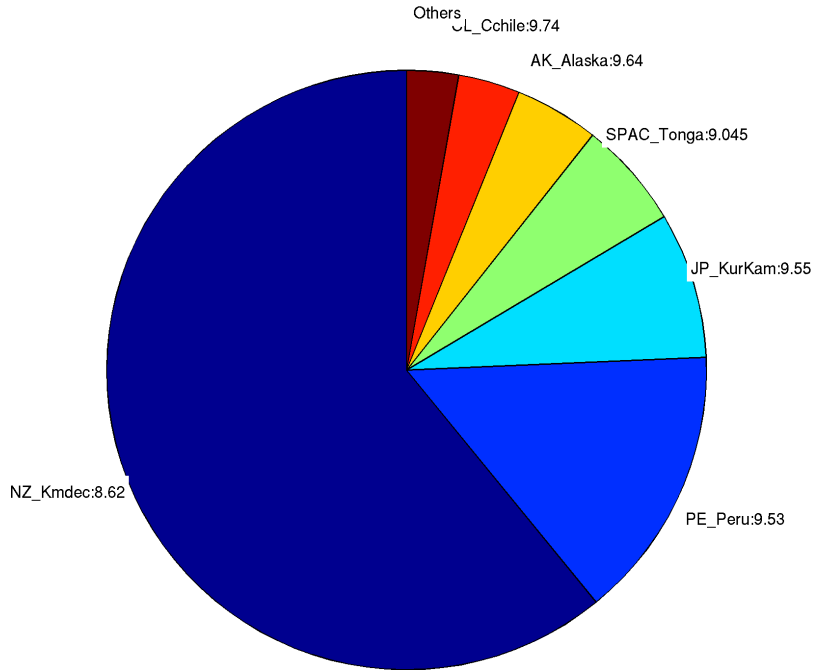

Deaggregation of Zone:26, Return Period:2500 years, Tsunami Height (Maximum Amplitude) at 50th percentile:17.7781 m

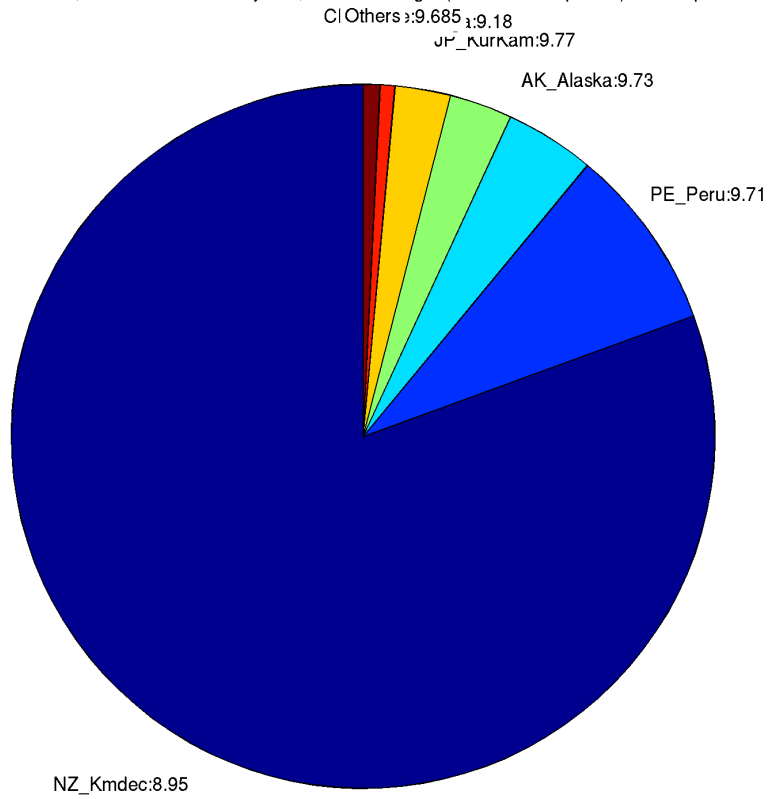

## 27. Rakitu Island

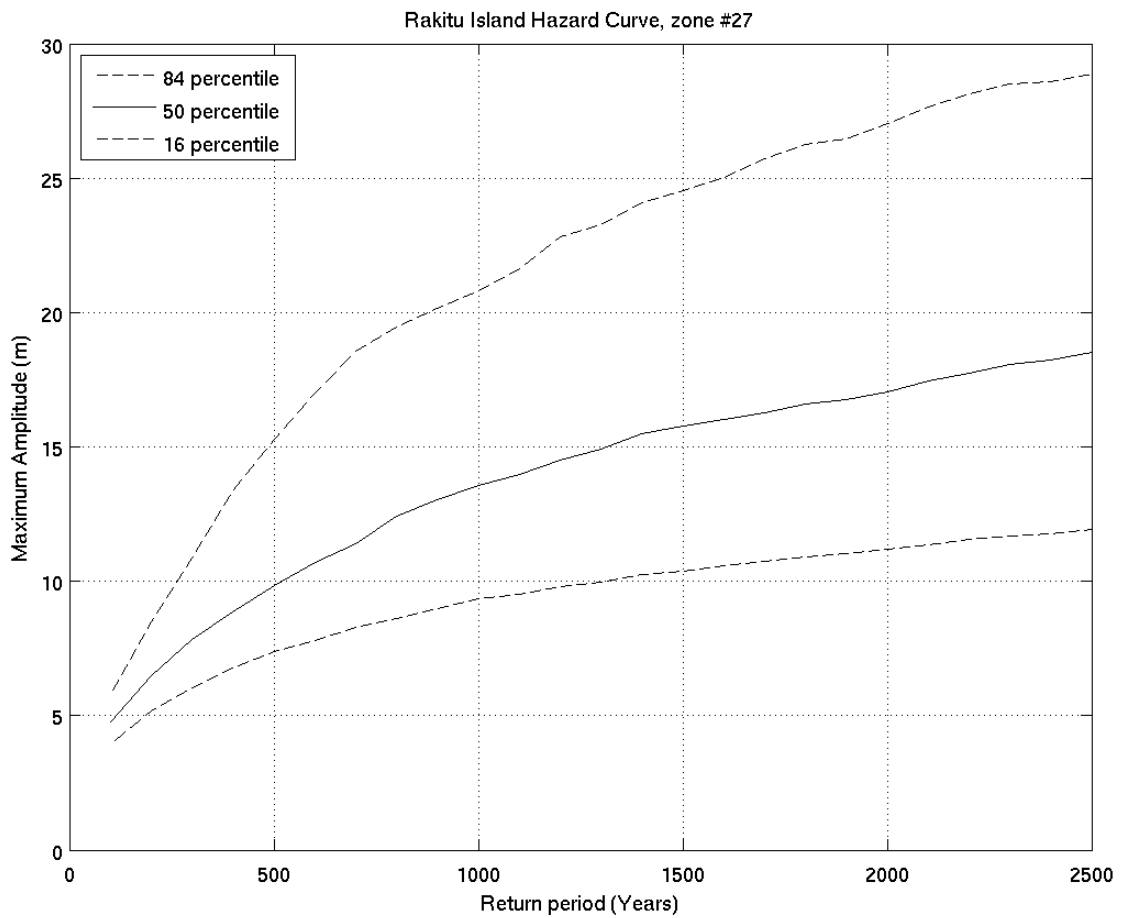
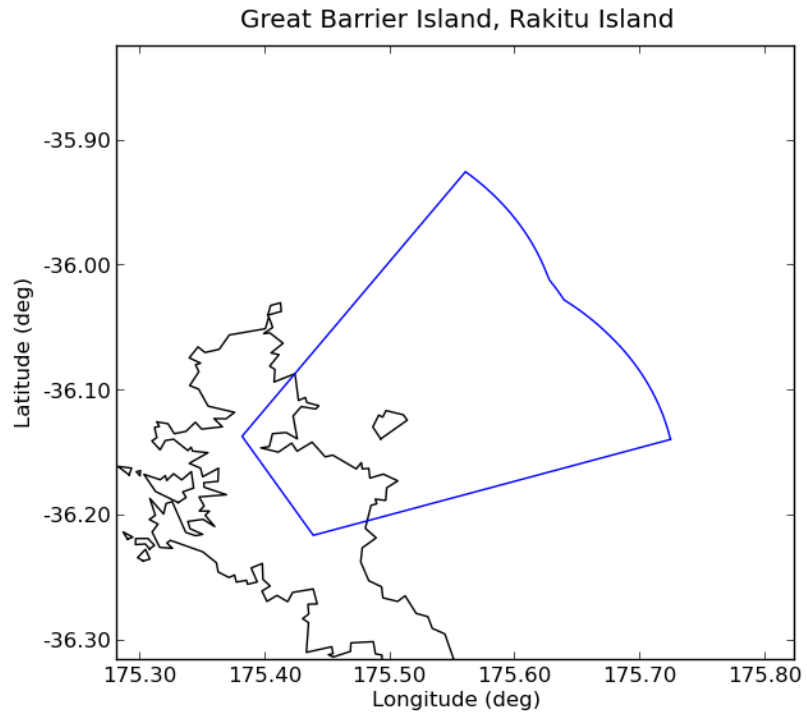

Deaggregation of Zone:27, Return Period:500 years, Tsunami Height (Maximum Amplitude) at 50th percentile:9.819 m

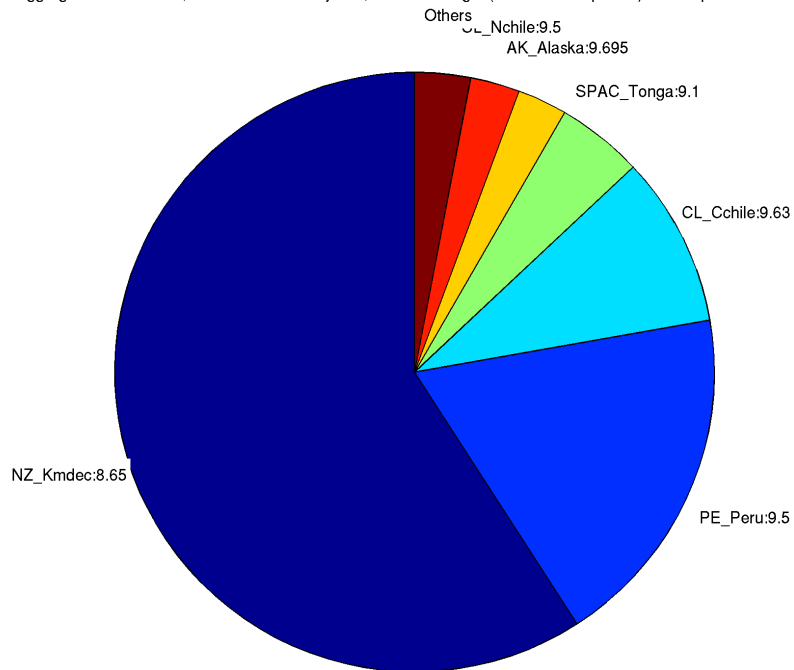

Deaggregation of Zone:27, Return Period:2500 years, Tsunami Height (Maximum Amplitude) at 50th percentile:18.4648 m

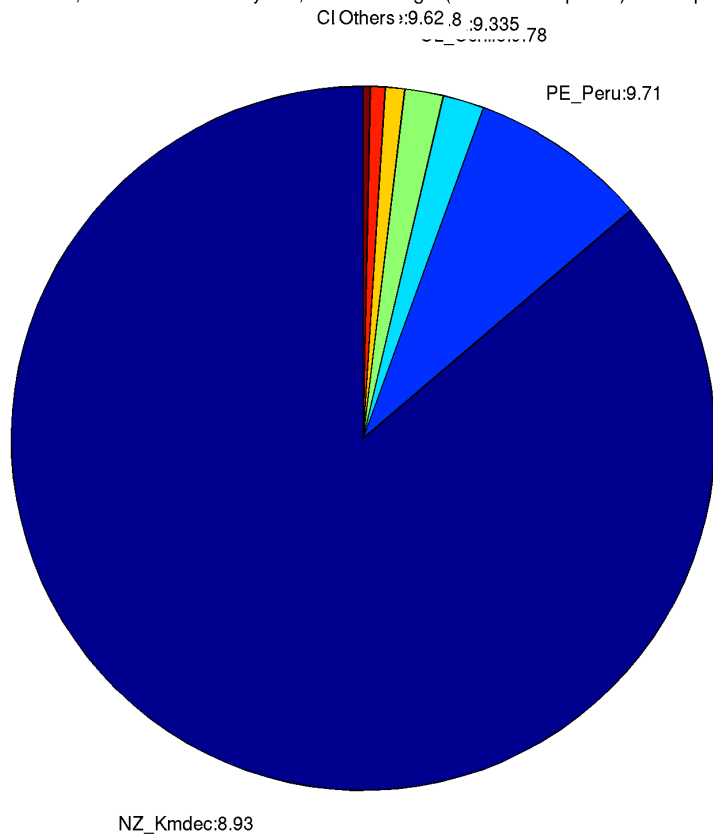

## 28. Oruawharo Bay

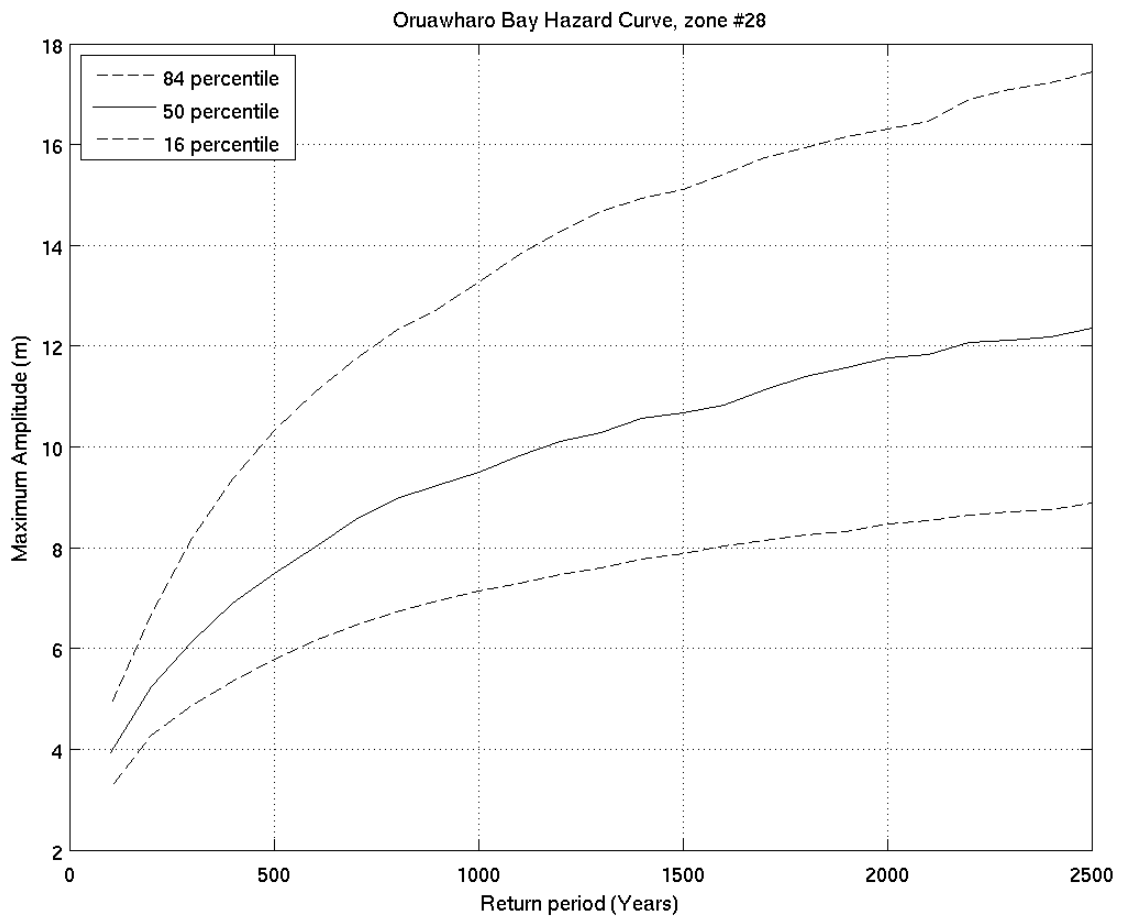
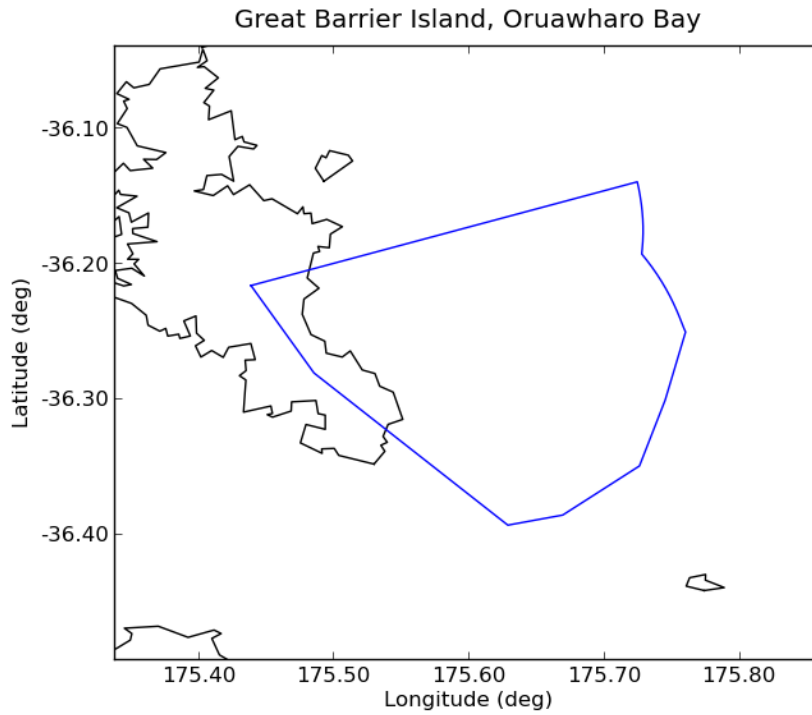

Deaggregation of Zone:28, Return Period:500 years, Tsunami Height (Maximum Amplitude) at 50th percentile:7.4879 m

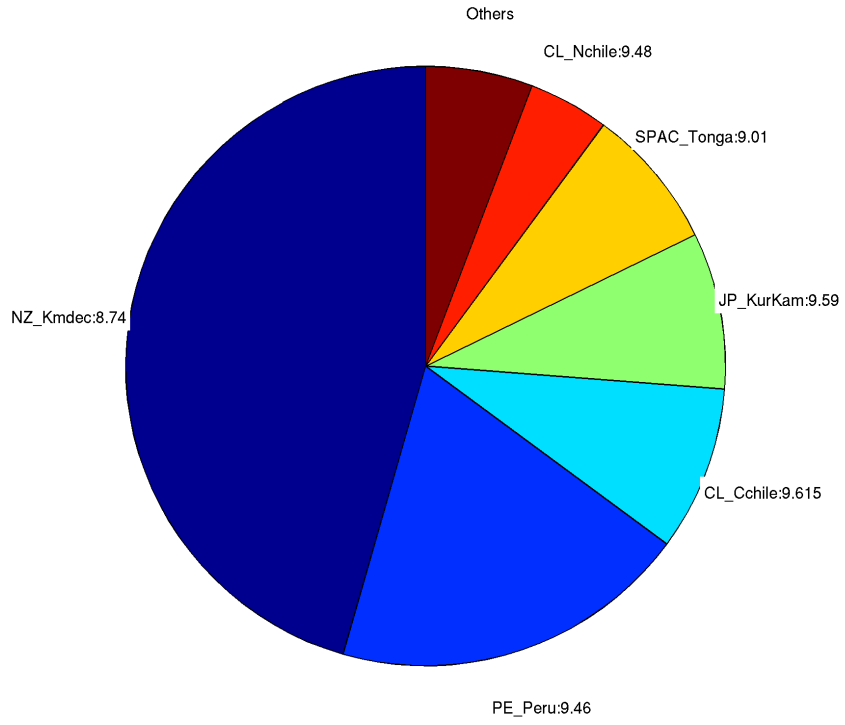

Deaggregation of Zone:28, Return Period:2500 years, Tsunami Height (Maximum Amplitude) at 50th percentile:12.3367 m

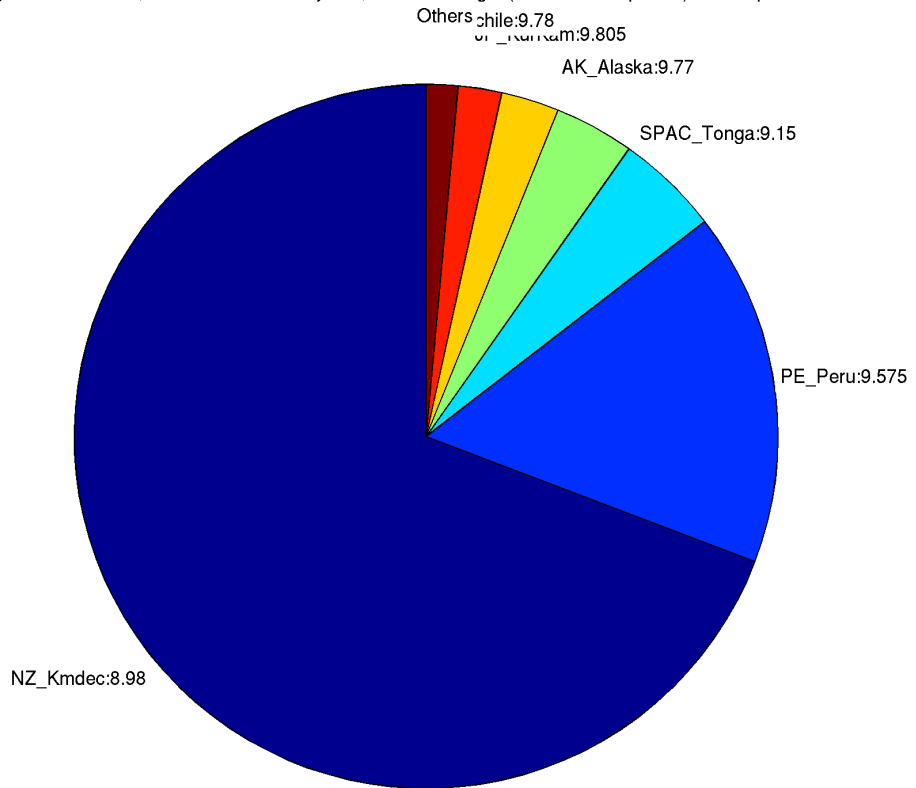

## 29. Shag Point

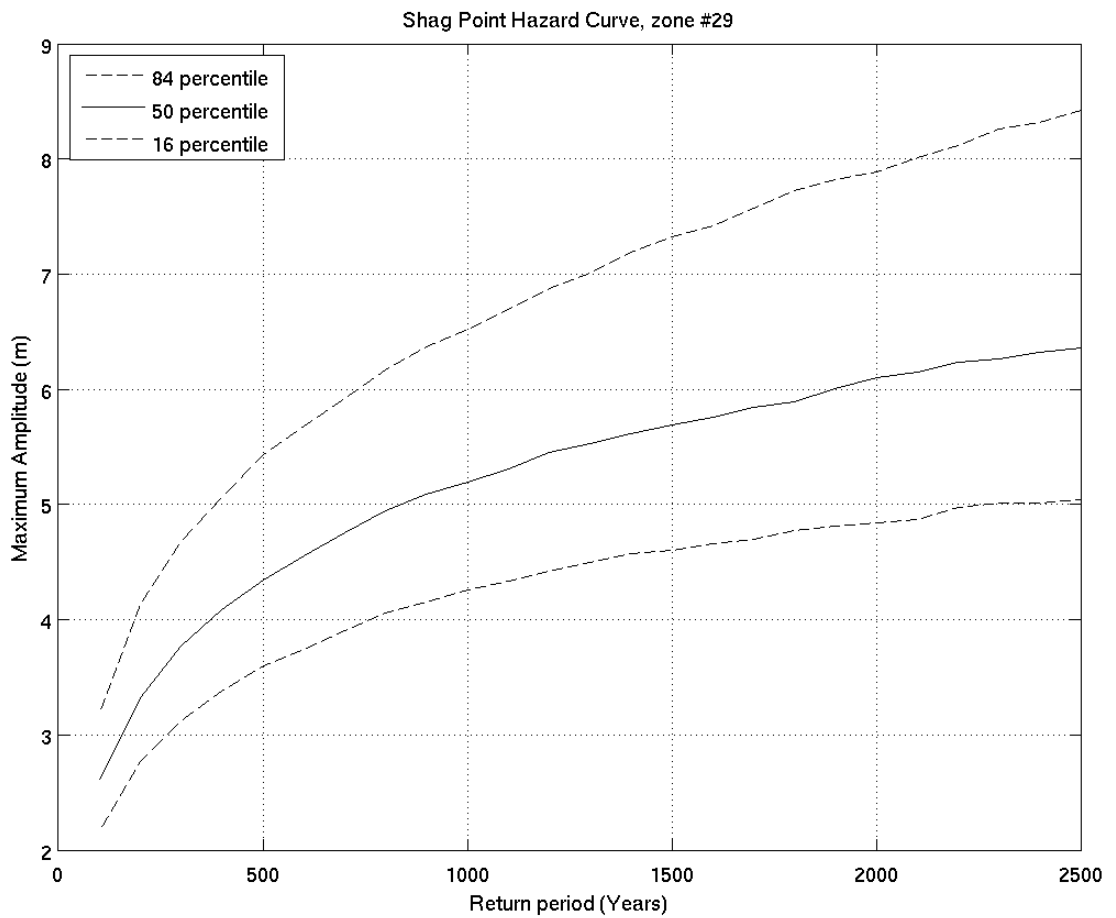
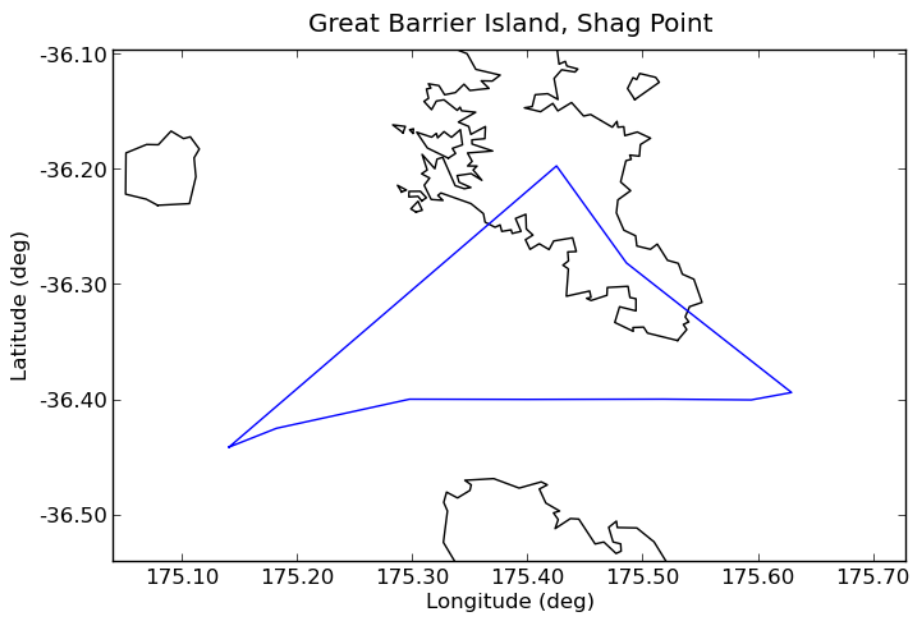



Deaggregation of Zone:29, Return Period:500 years, Tsunami Height (Maximum Amplitude) at 50th percentile:4.3338 m

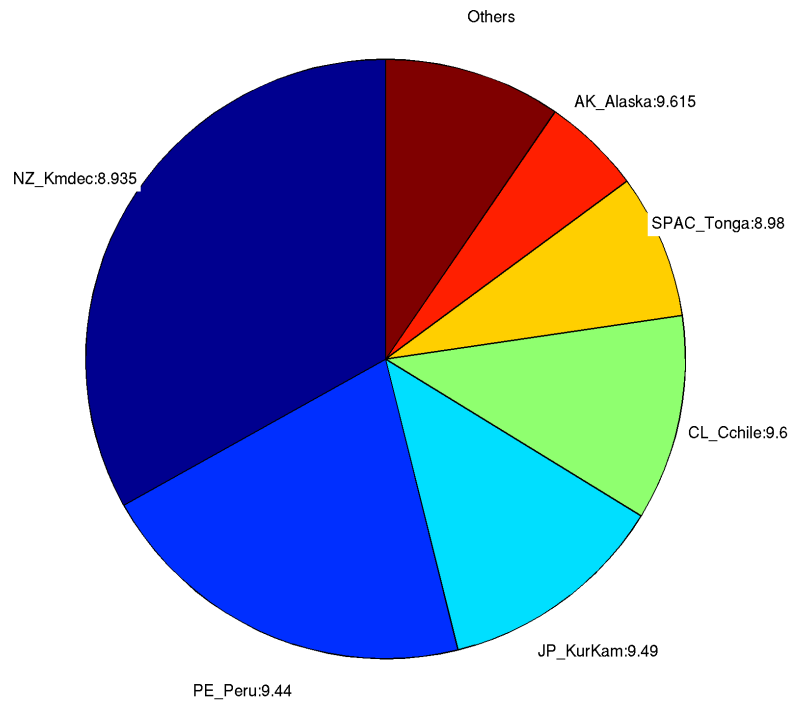

Deaggregation of Zone:29, Return Period:2500 years, Tsunami Height (Maximum Amplitude) at 50th percentile:6.3555 m

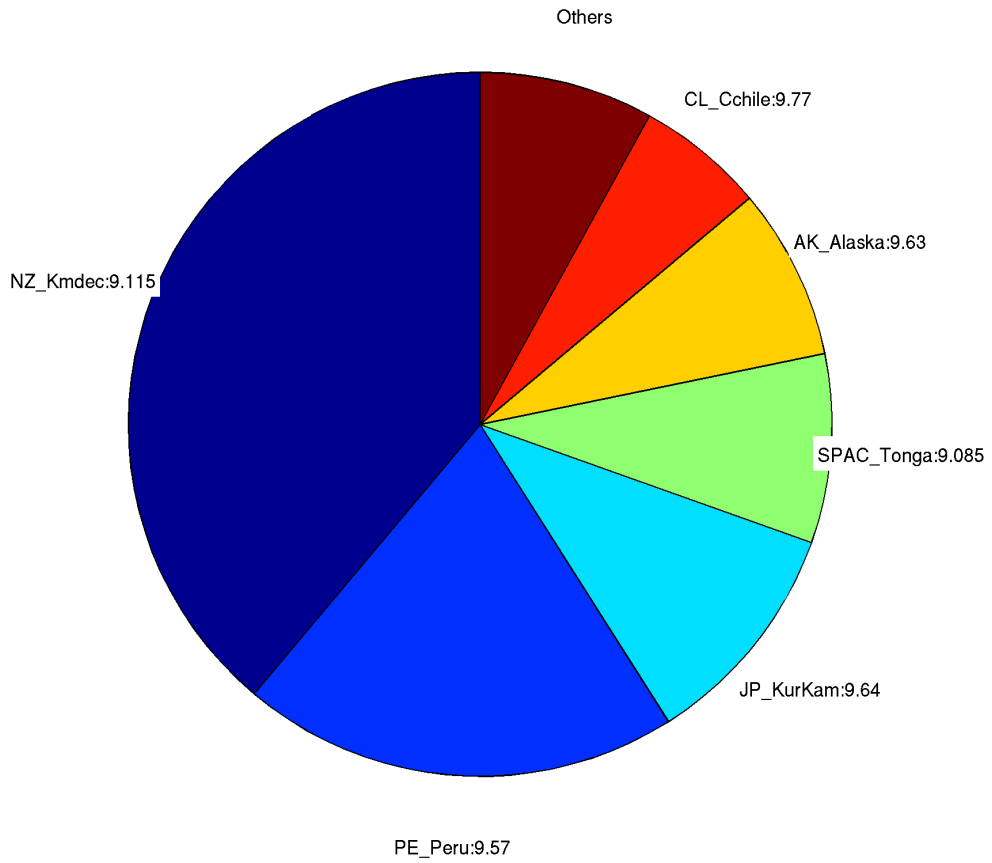

### 30. Broken Islands

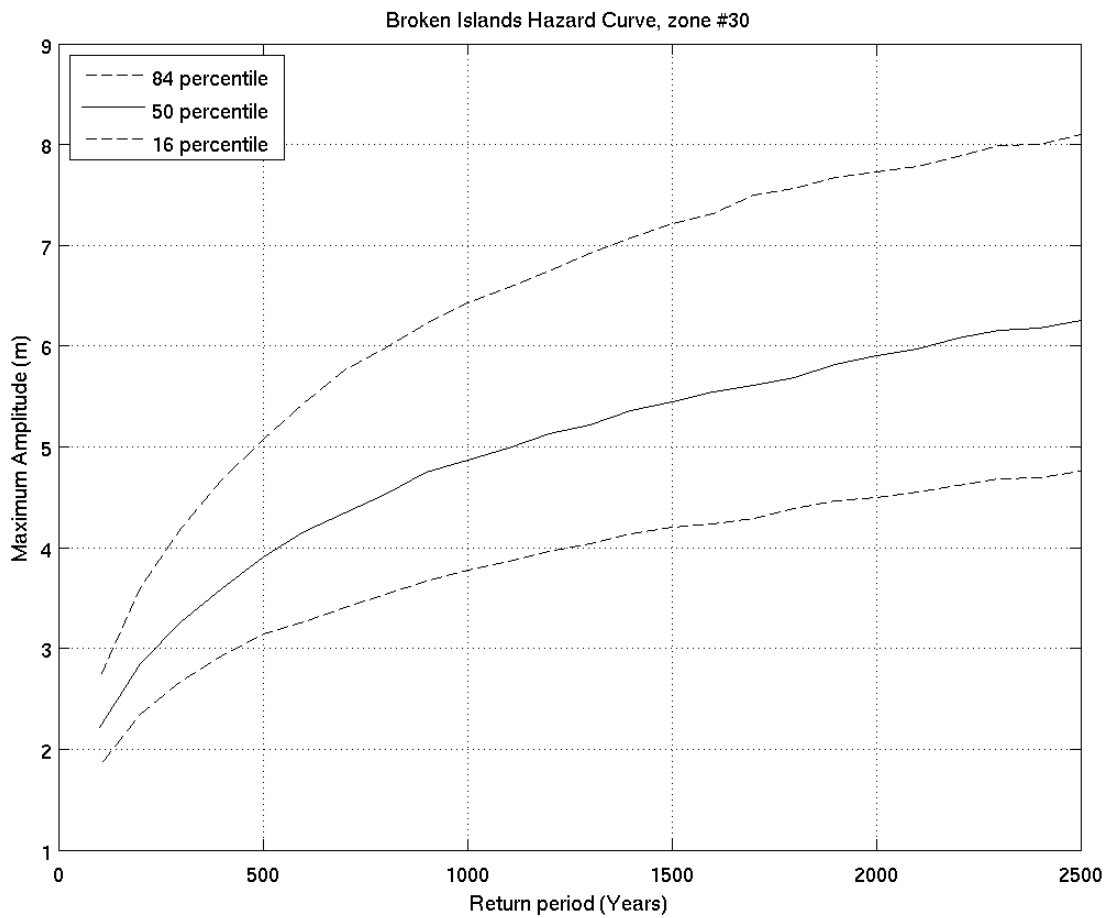
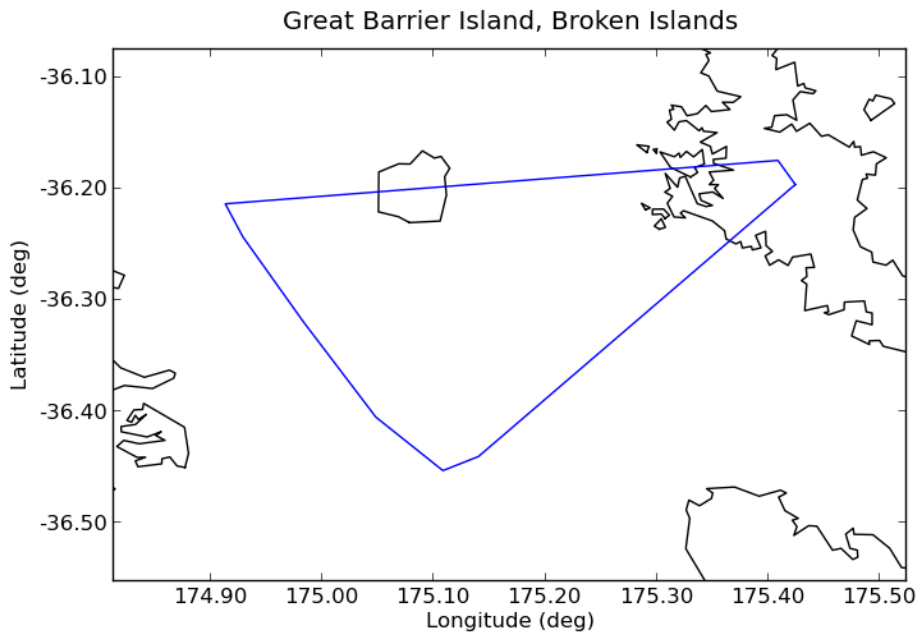

Deaggregation of Zone:30, Return Period:500 years, Tsunami Height (Maximum Amplitude) at 50th percentile:3.9038 m

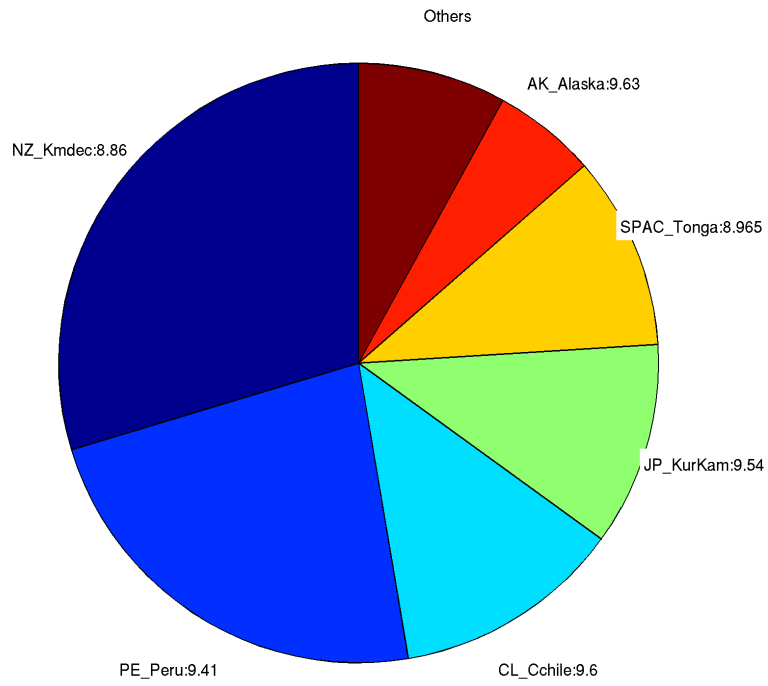

Deaggregation of Zone:30, Return Period:2500 years, Tsunami Height (Maximum Amplitude) at 50th percentile:6.238 m

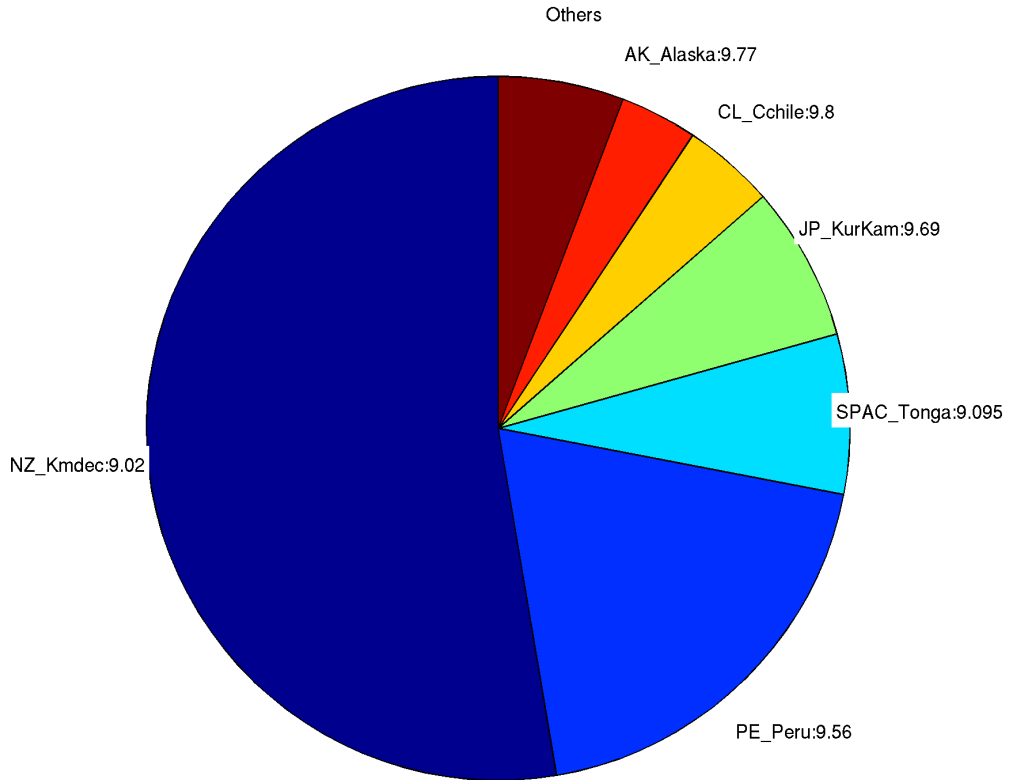

### 31. Takapuna

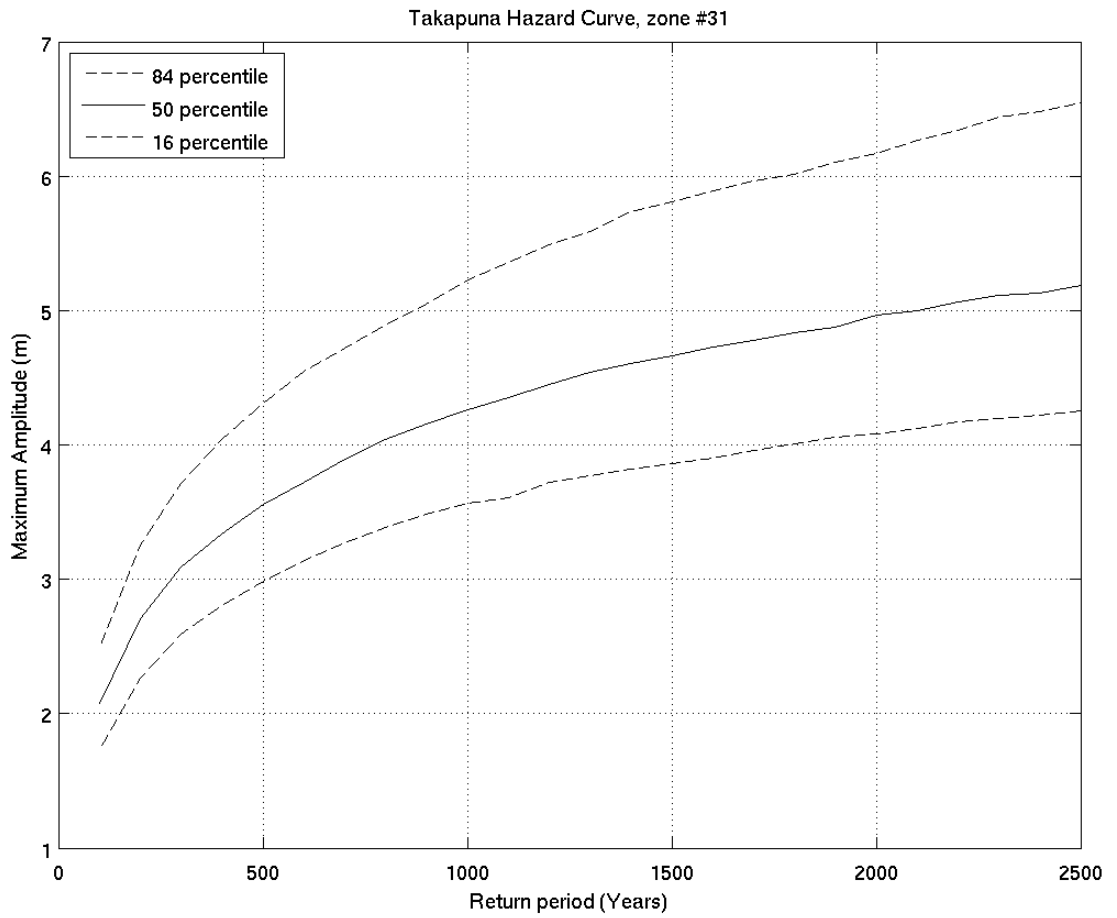
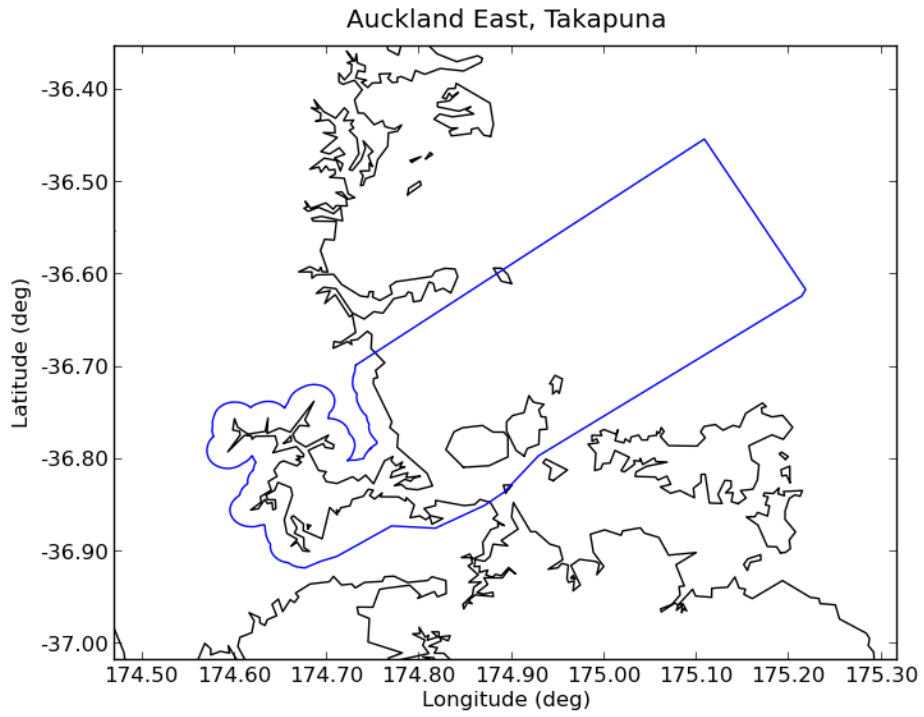

Deaggregation of Zone:31, Return Period:500 years, Tsunami Height (Maximum Amplitude) at 50th percentile:3.5531 m

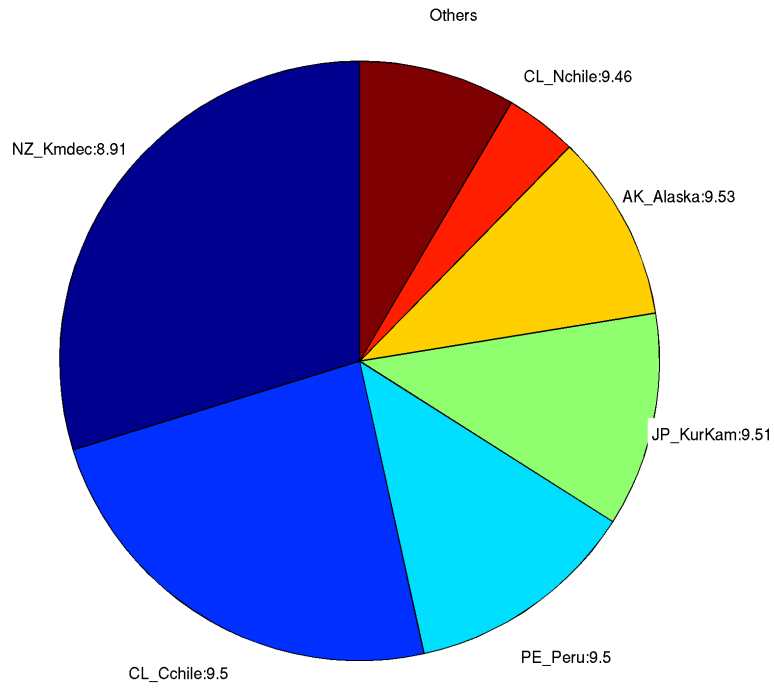

Deaggregation of Zone:31, Return Period:2500 years, Tsunami Height (Maximum Amplitude) at 50th percentile:5.1864 m

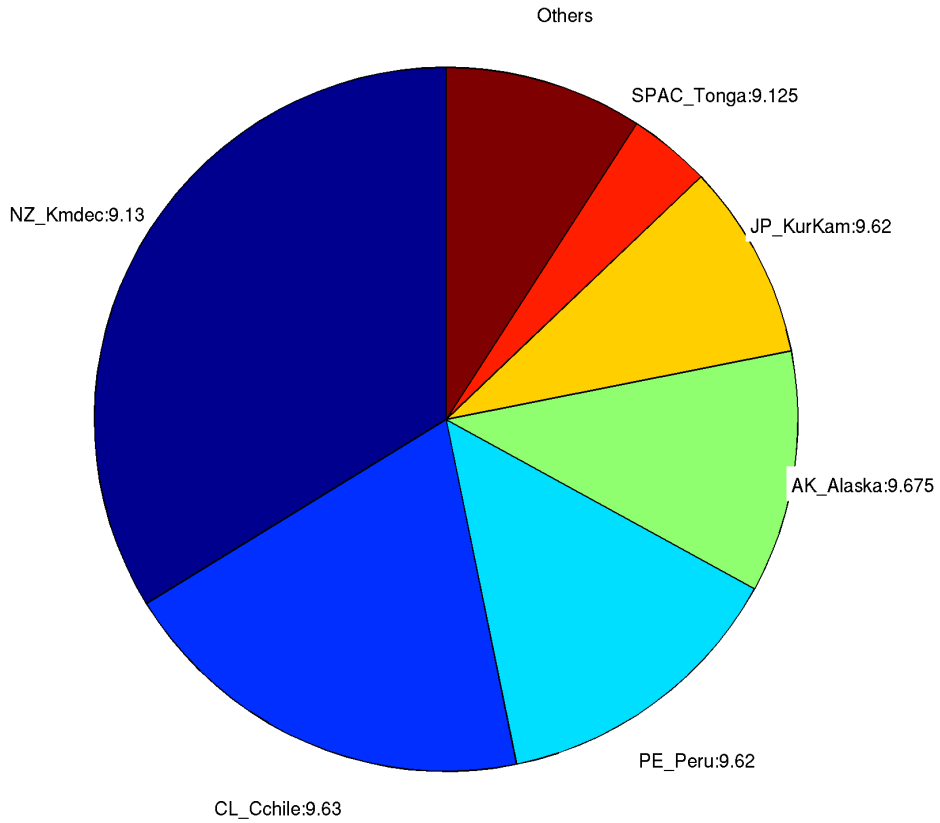

### 32. Waiheke Island - West

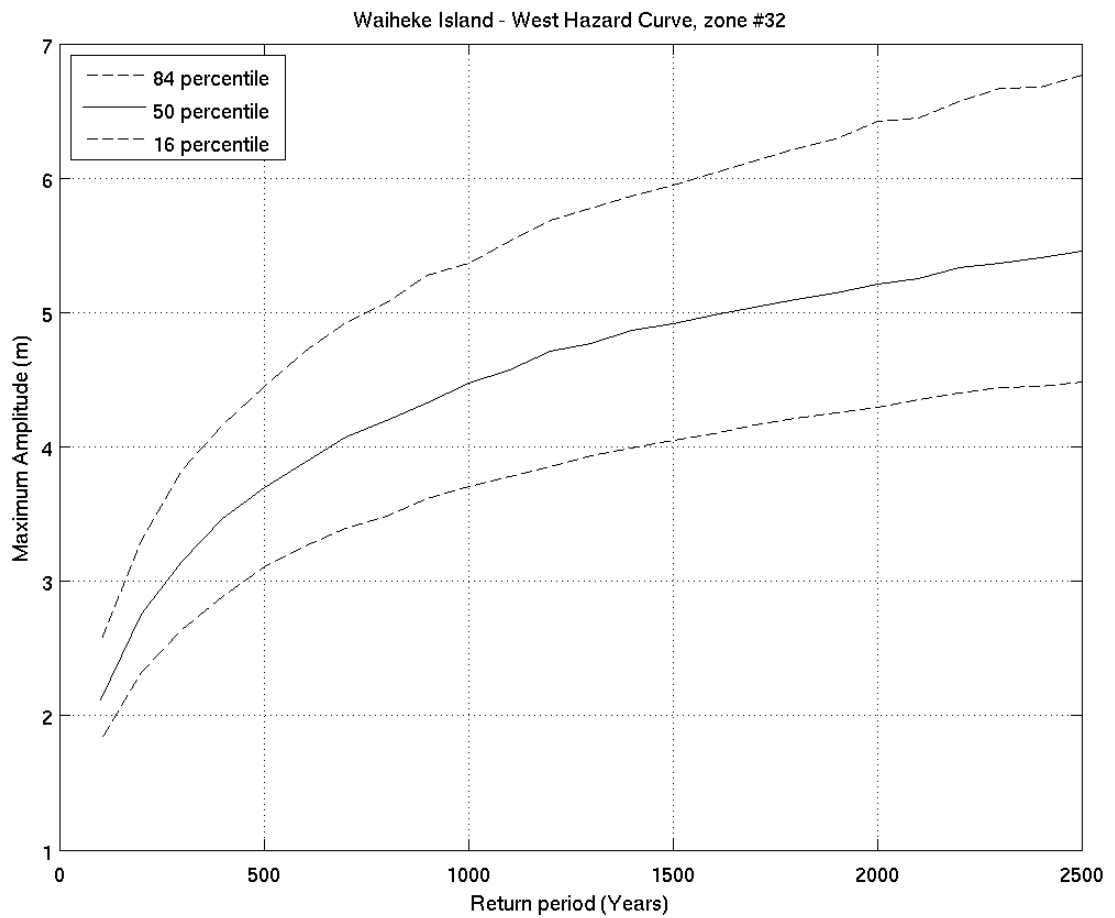
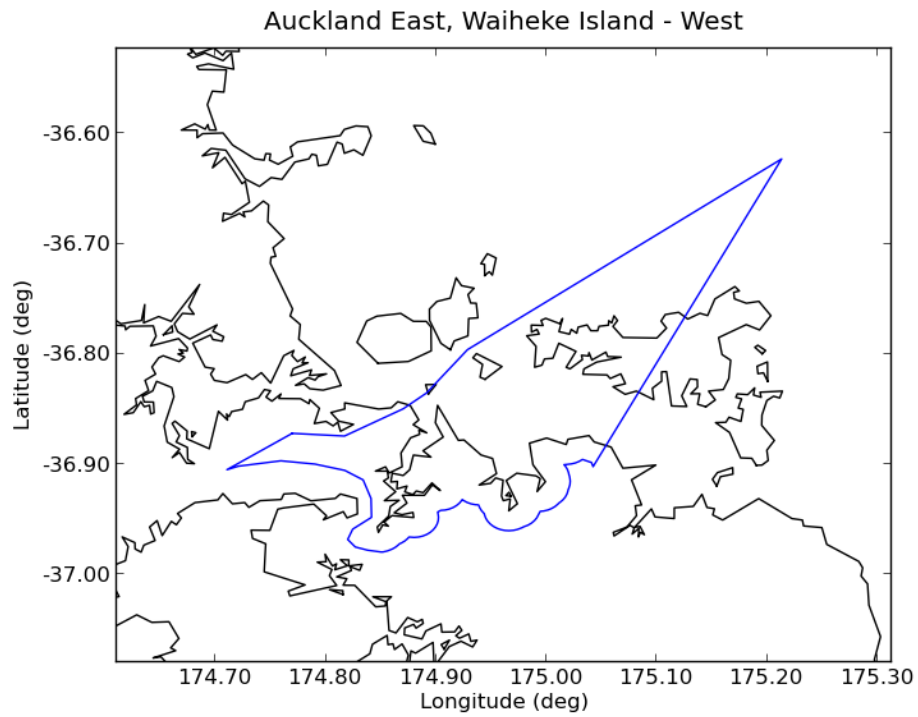

Deaggregation of Zone:32, Return Period:500 years, Tsunami Height (Maximum Amplitude) at 50th percentile:3.6952 m

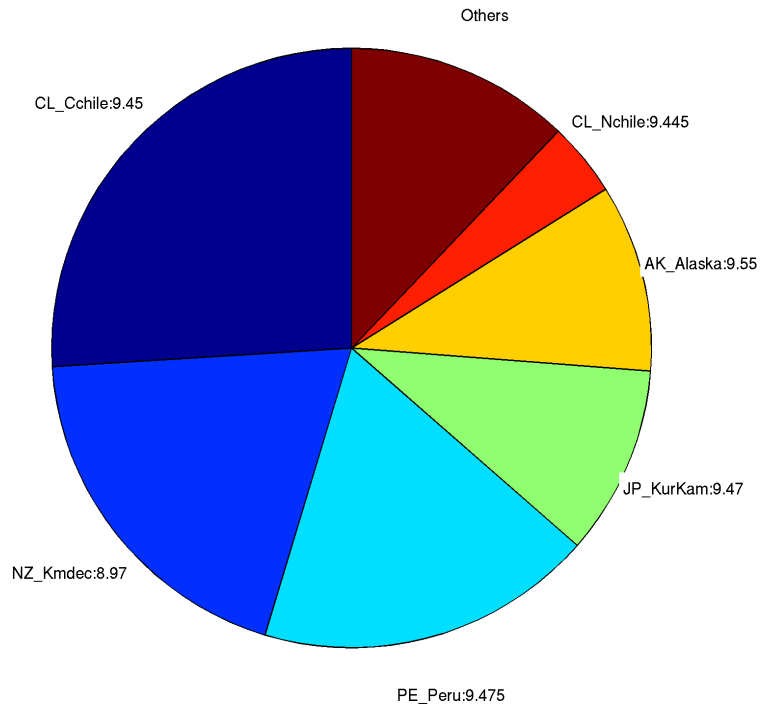

Deaggregation of Zone:32, Return Period:2500 years, Tsunami Height (Maximum Amplitude) at 50th percentile:5.4581 m

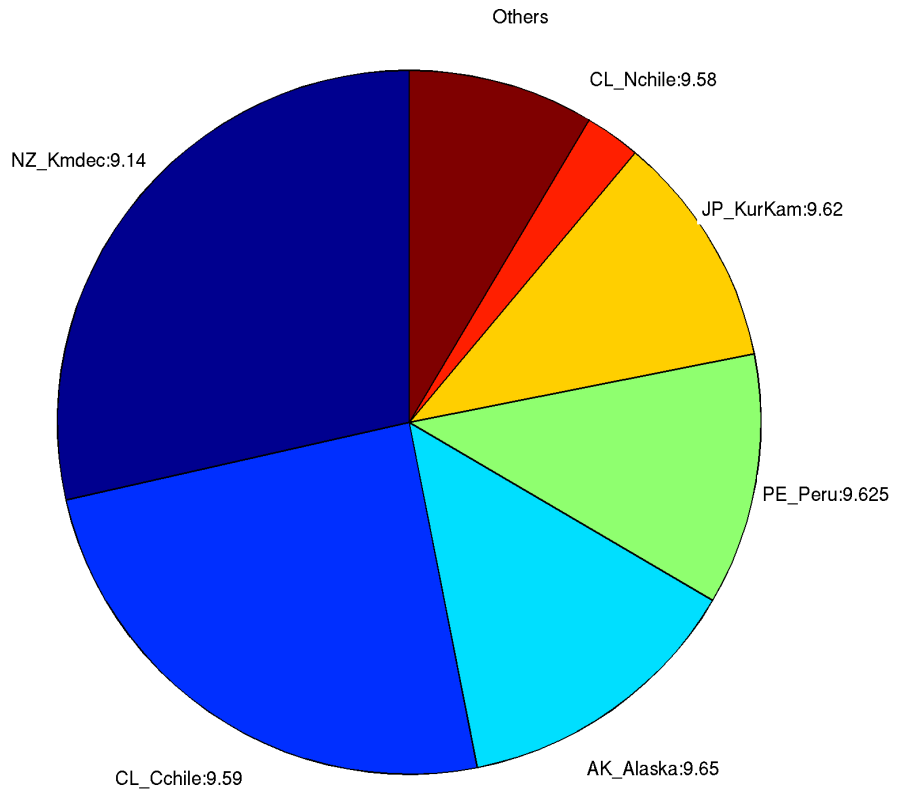

### 33. Waiheke Island - East

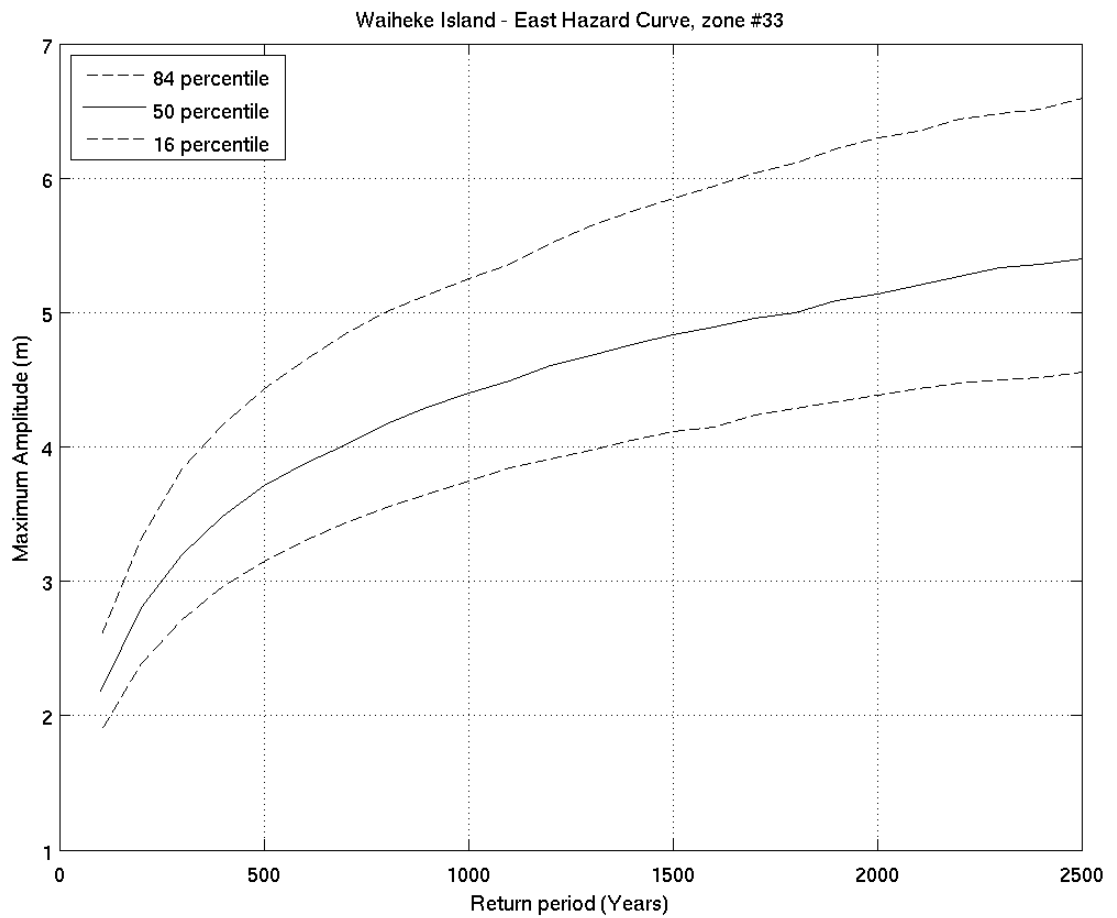
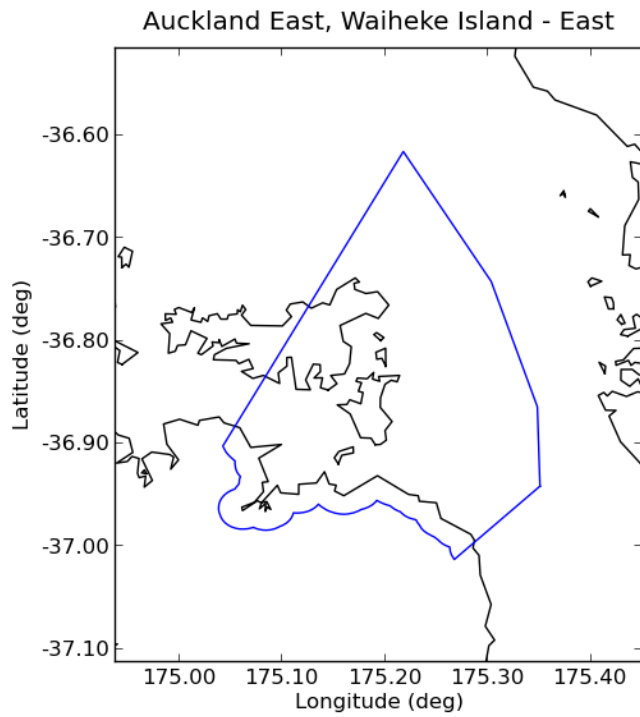



Deaggregation of Zone:33, Return Period:500 years, Tsunami Height (Maximum Amplitude) at 50th percentile:3.7101 m

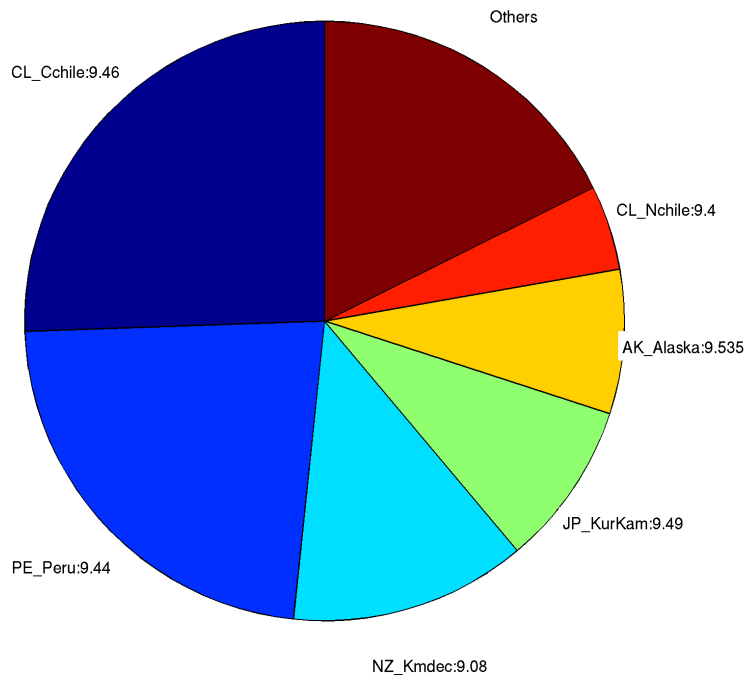

Deaggregation of Zone:33, Return Period:2500 years, Tsunami Height (Maximum Amplitude) at 50th percentile:5.3998 m

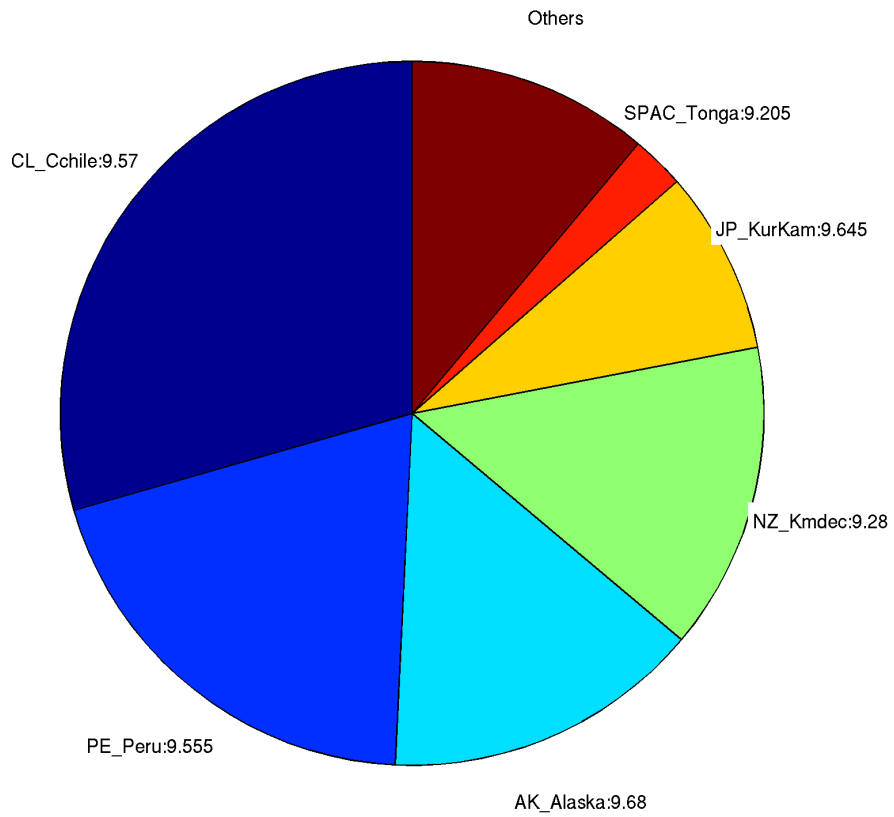

### 34. Port Jackson

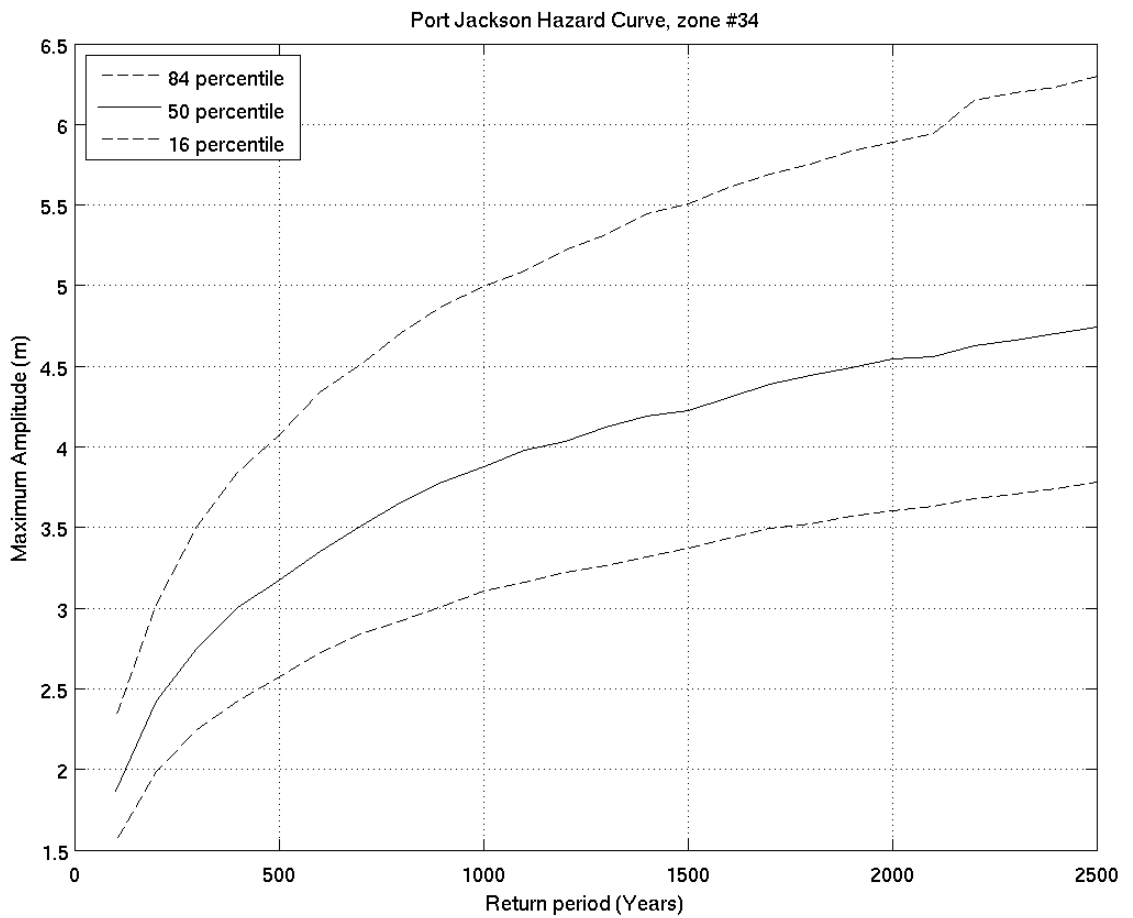
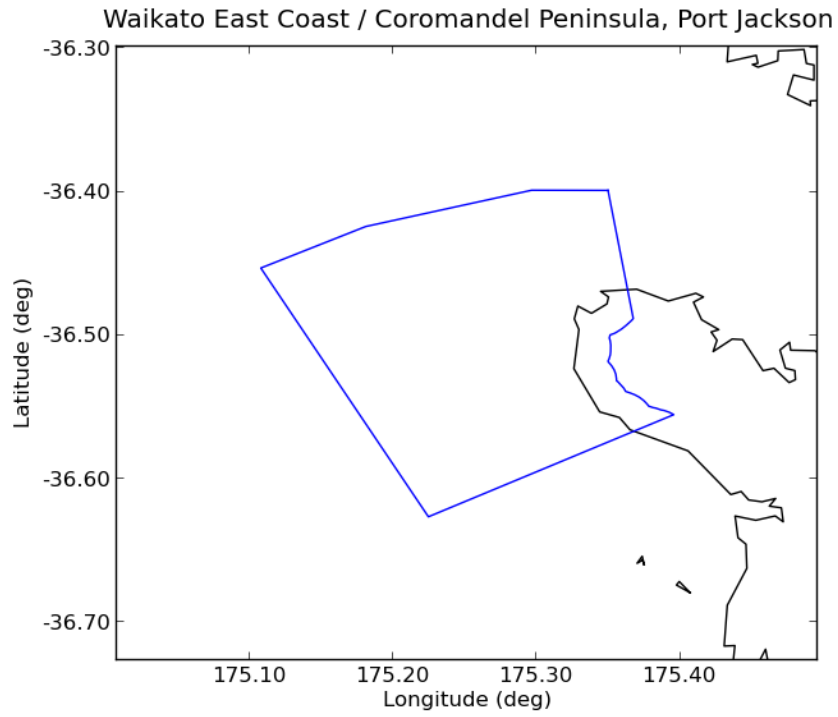

Deaggregation of Zone:34, Return Period:500 years, Tsunami Height (Maximum Amplitude) at 50th percentile:3.1735 m

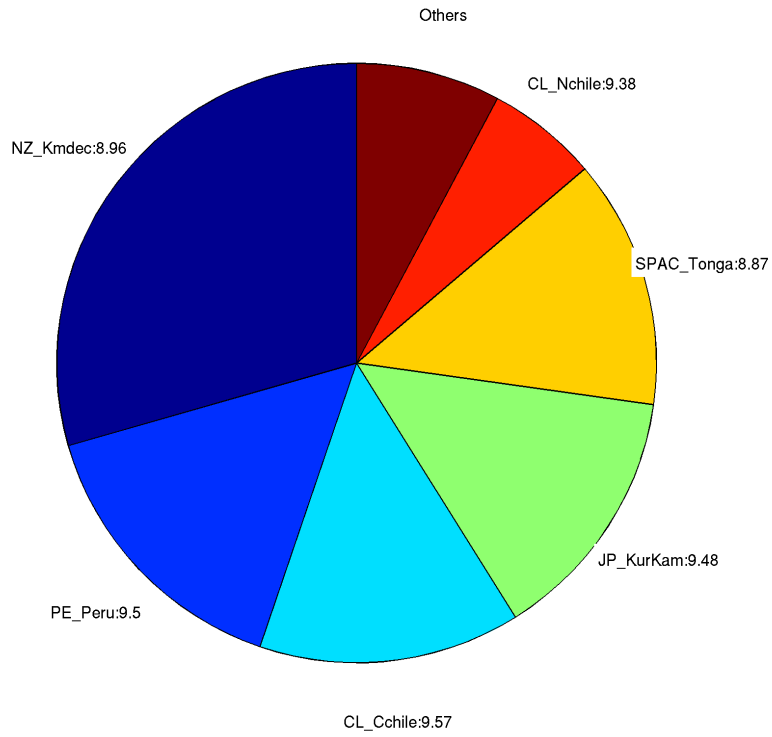

Deaggregation of Zone:34, Return Period:2500 years, Tsunami Height (Maximum Amplitude) at 50th percentile:4.7443 m

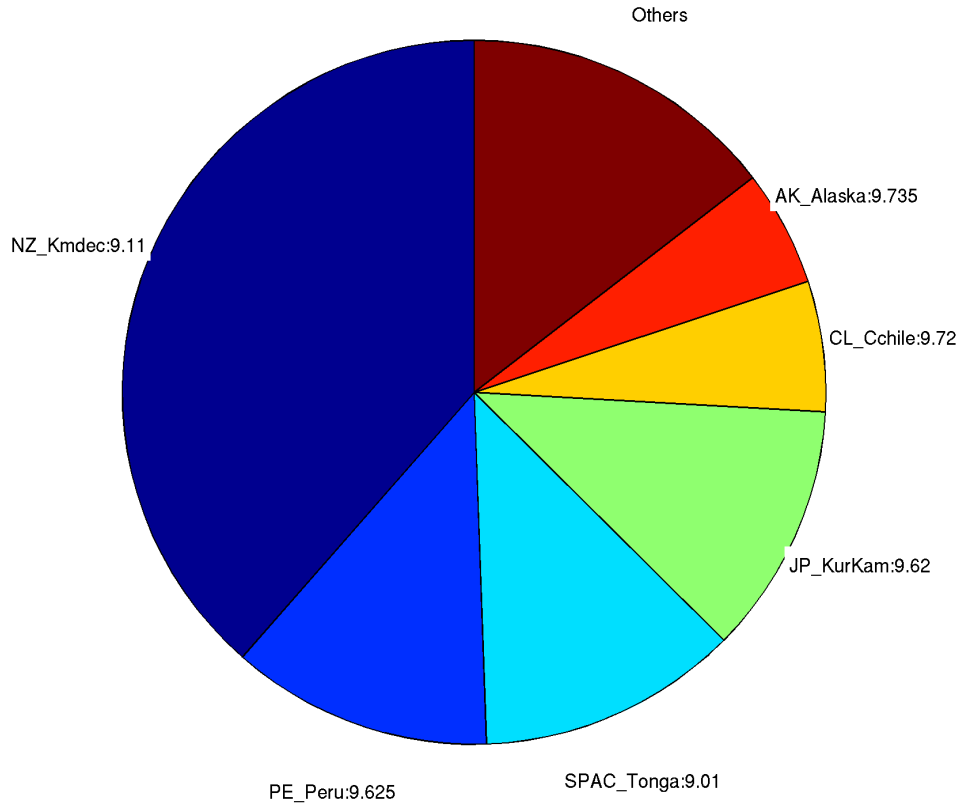

### 35. Coromandel

Waikato East Coast / Coromandel Peninsula, Coromandel

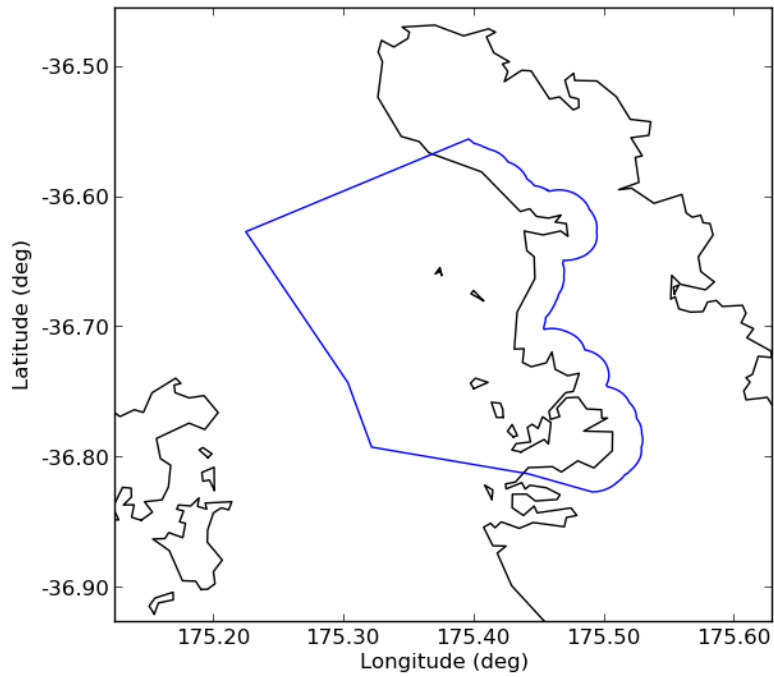

Coromandel Hazard Curve, zone #35

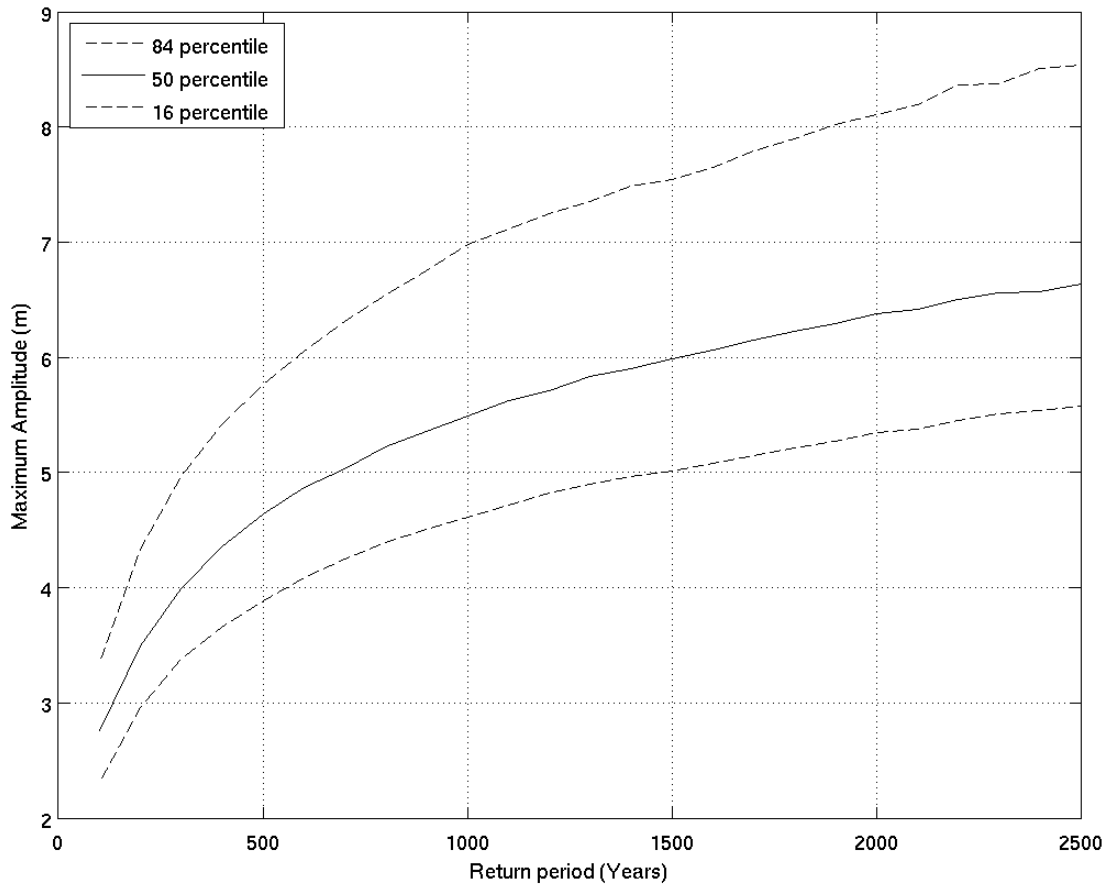

Deaggregation of Zone:35, Return Period:500 years, Tsunami Height (Maximum Amplitude) at 50th percentile:4.633 m

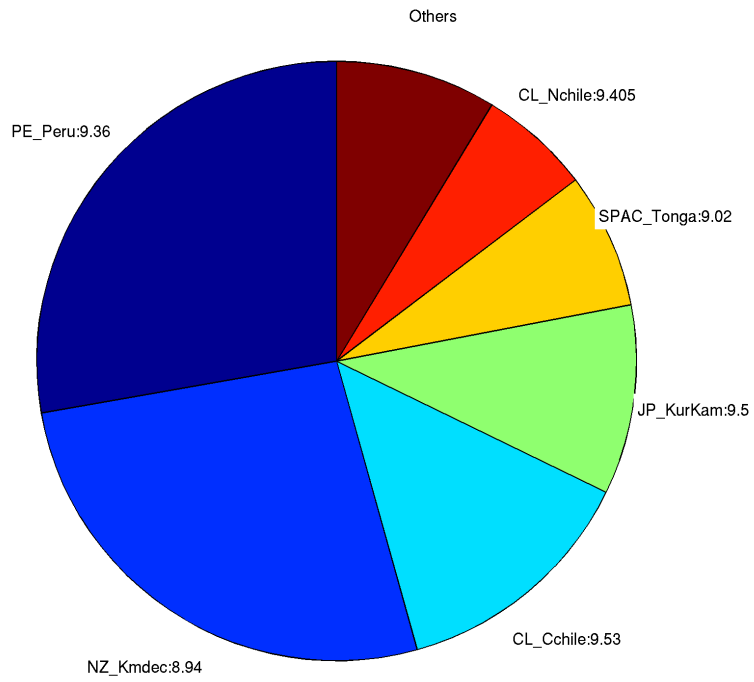

Deaggregation of Zone:35, Return Period:2500 years, Tsunami Height (Maximum Amplitude) at 50th percentile:6.6367 m

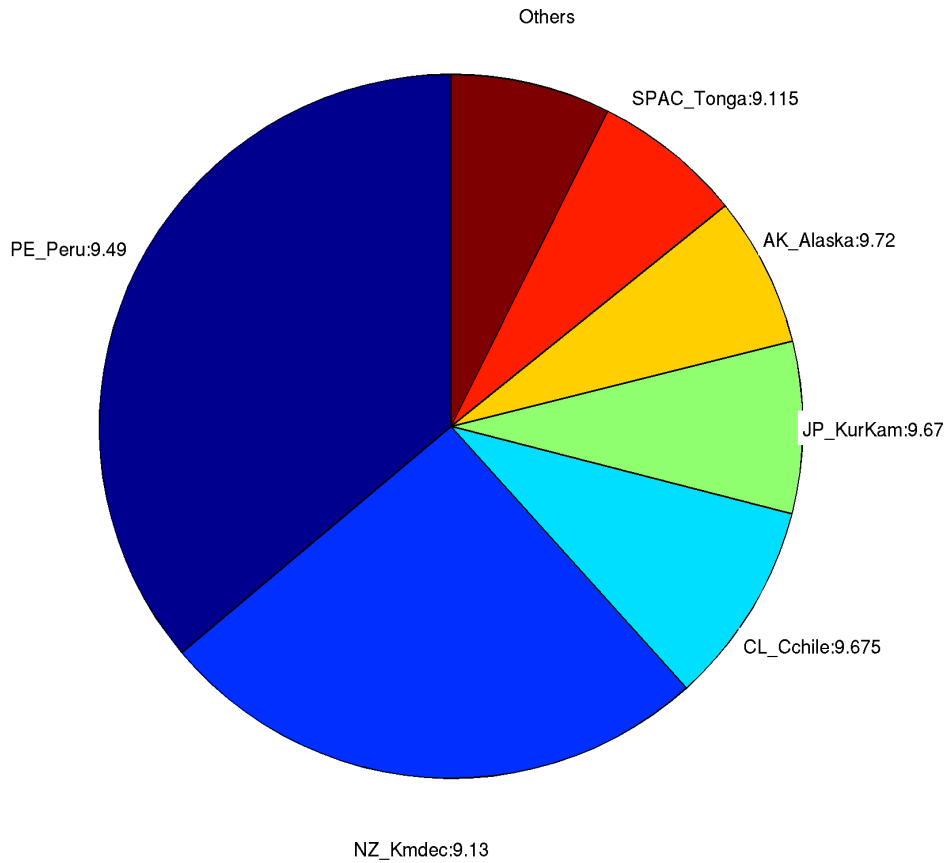

36. *Manaia*

Waikato East Coast / Coromandel Peninsula, Manaia

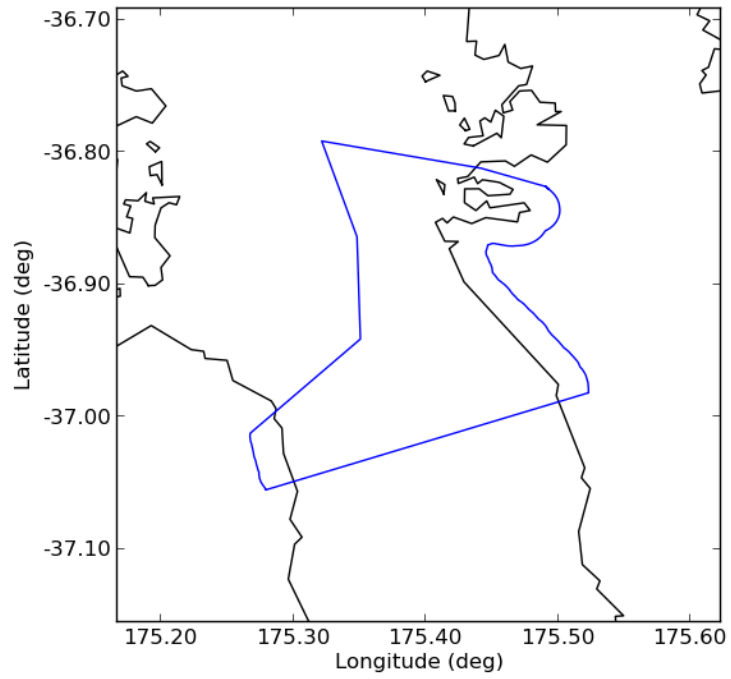

Manaia Hazard Curve, zone #36

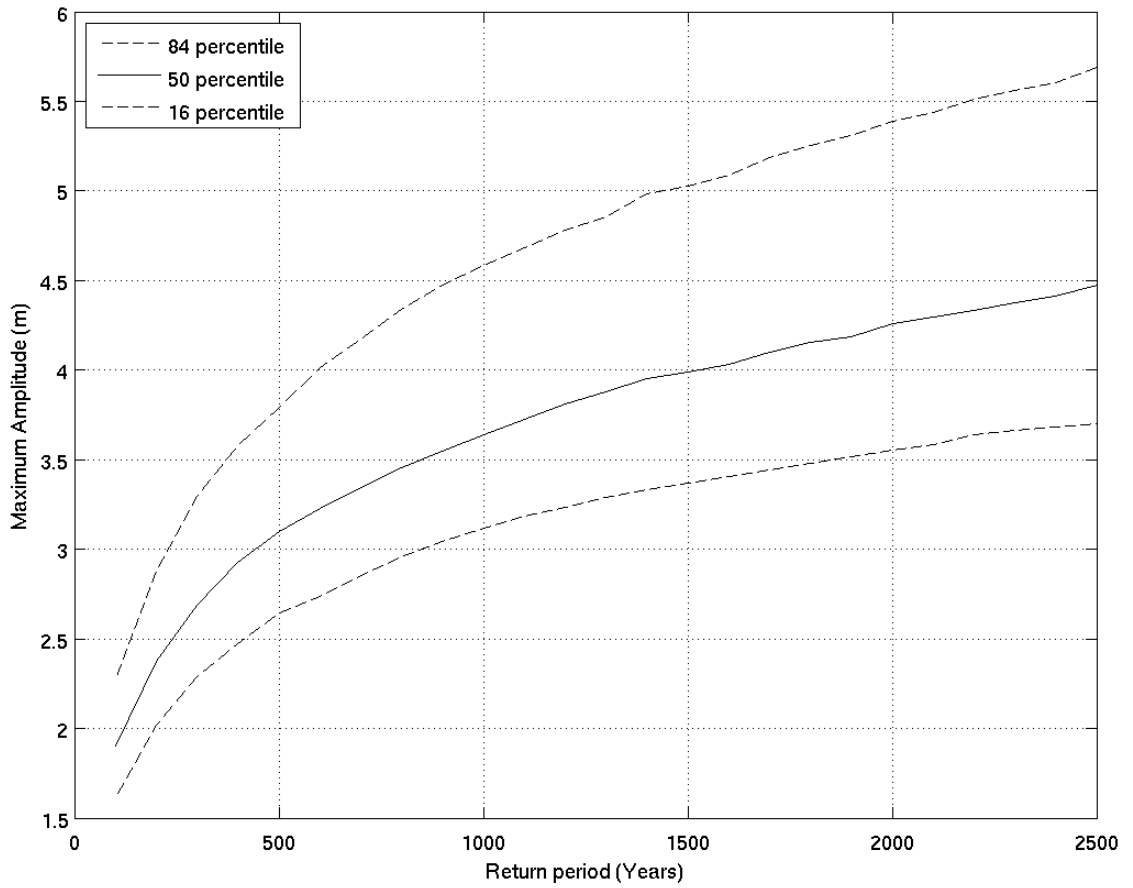

Deaggregation of Zone:36, Return Period:500 years, Tsunami Height (Maximum Amplitude) at 50th percentile:3.0931 m

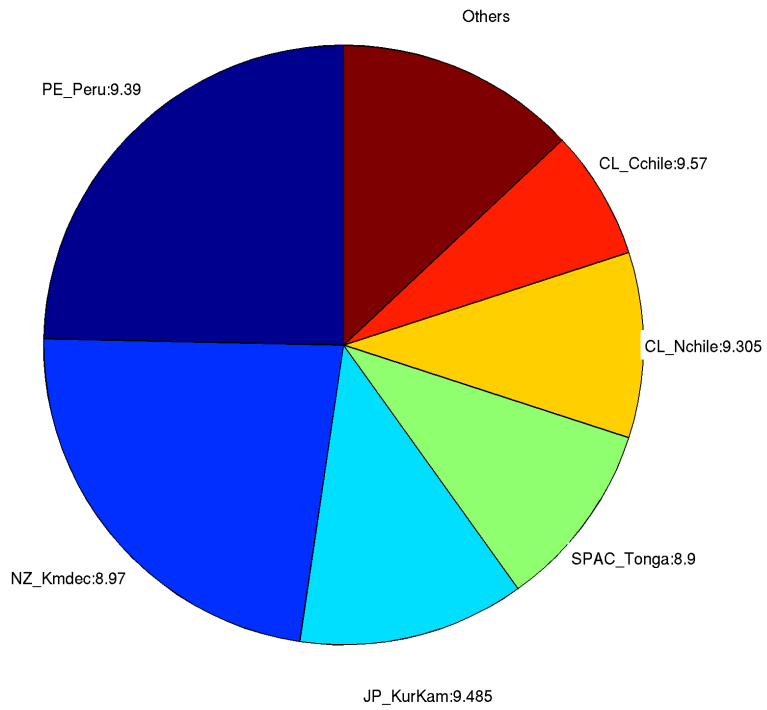

Deaggregation of Zone:36, Return Period:2500 years, Tsunami Height (Maximum Amplitude) at 50th percentile:4.4678 m

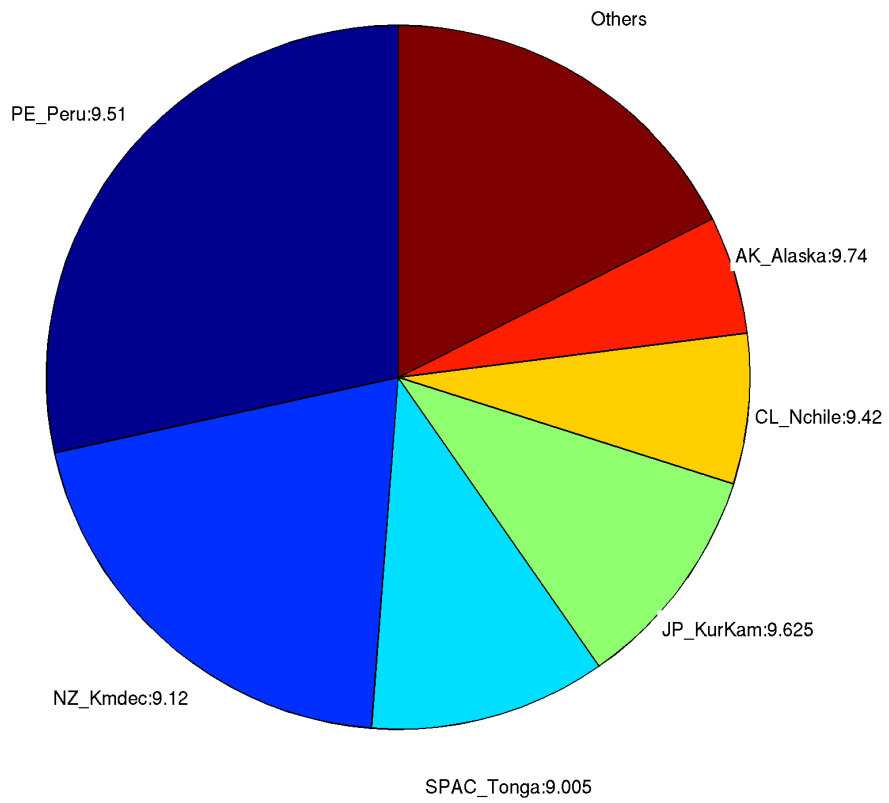

### 37. Thames

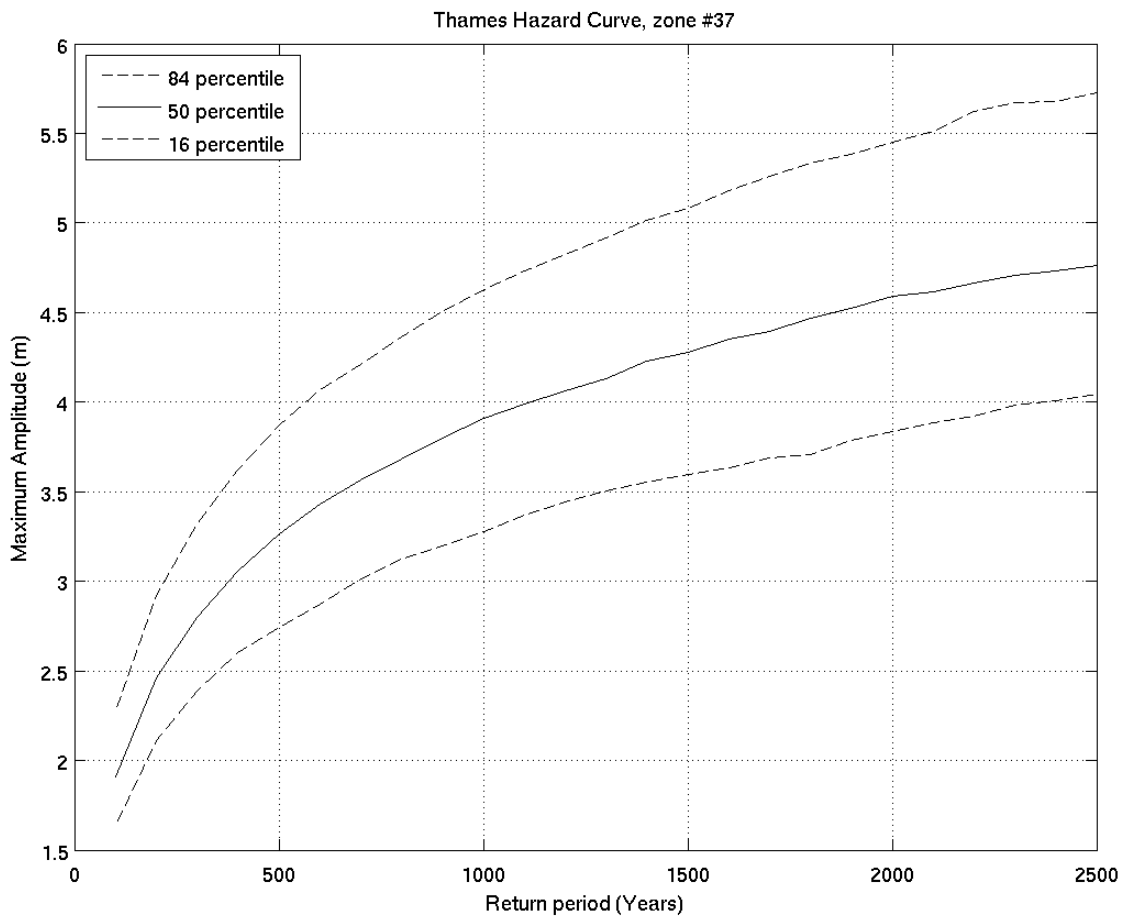
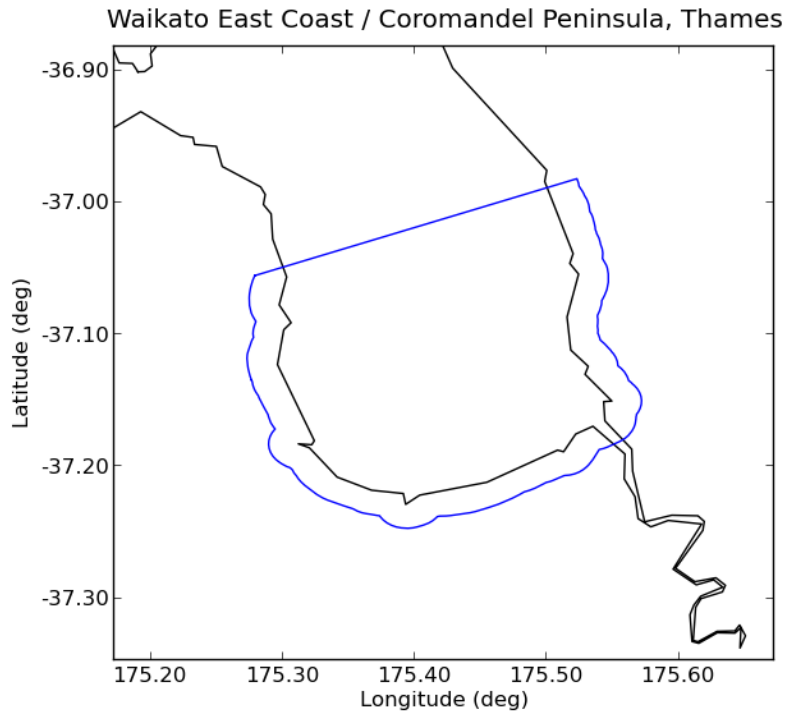



Deaggregation of Zone:37, Return Period:500 years, Tsunami Height (Maximum Amplitude) at 50th percentile:3.2599 m

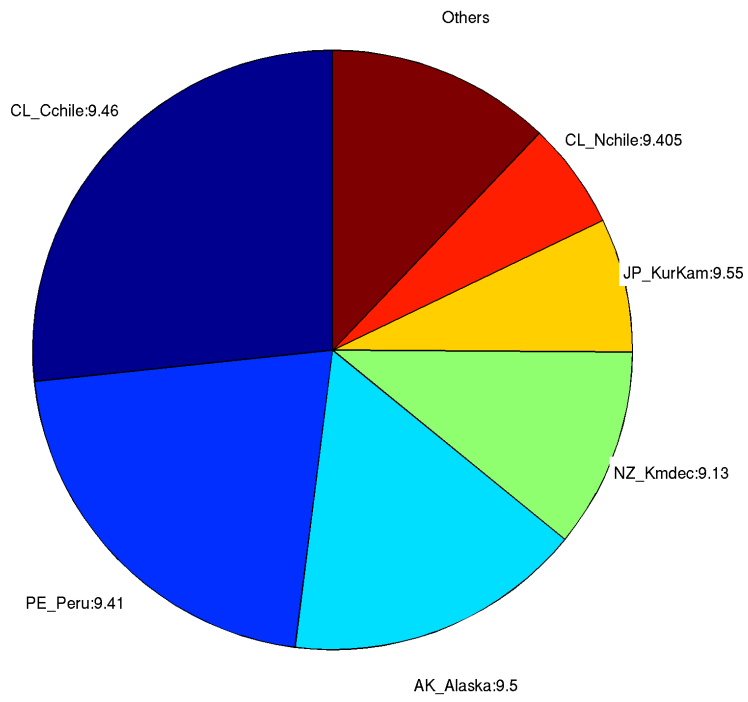

Deaggregation of Zone:37, Return Period:2500 years, Tsunami Height (Maximum Amplitude) at 50th percentile:4.7634 m

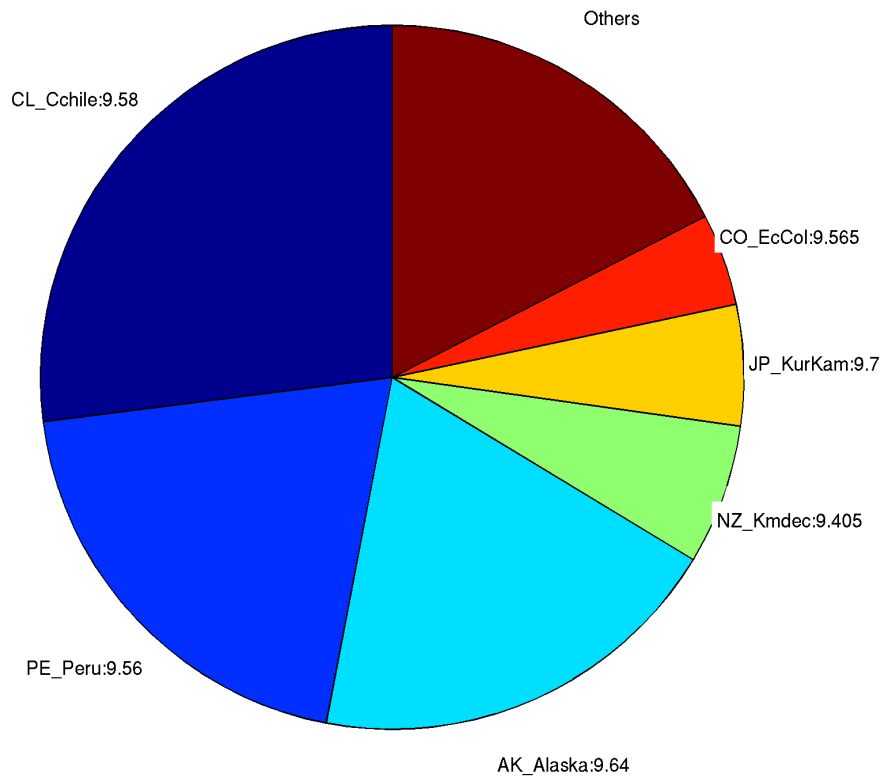

### 38. Port Charles

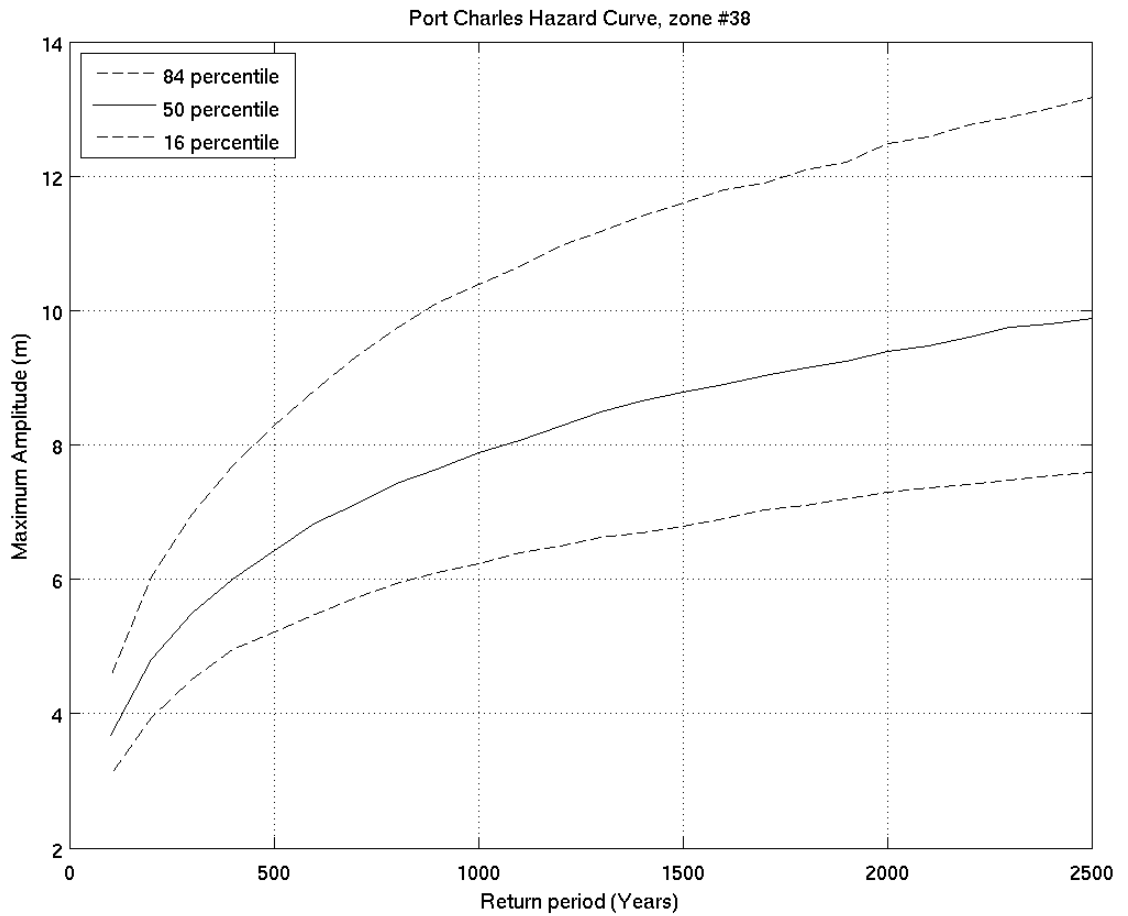
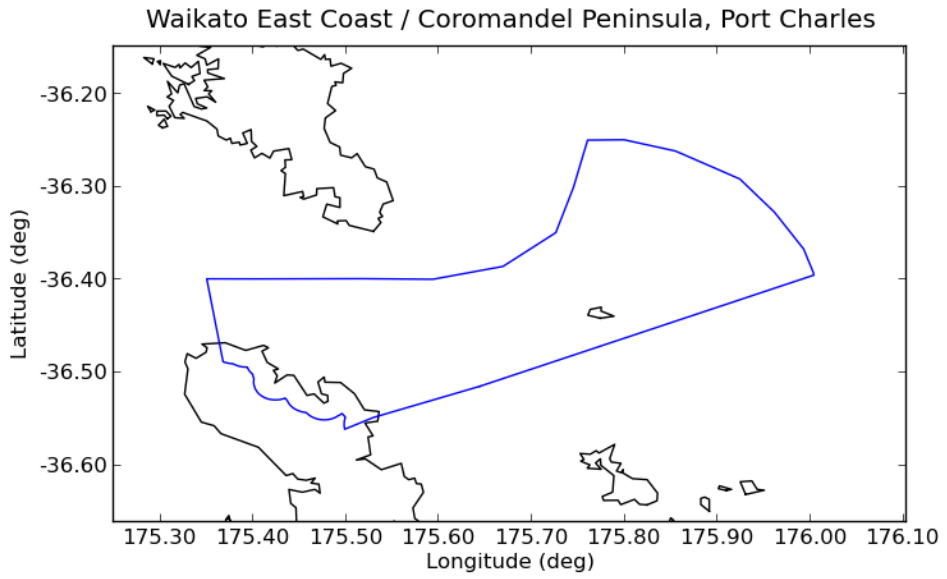

Deaggregation of Zone:38, Return Period:500 years, Tsunami Height (Maximum Amplitude) at 50th percentile:6.4191 m  
Others

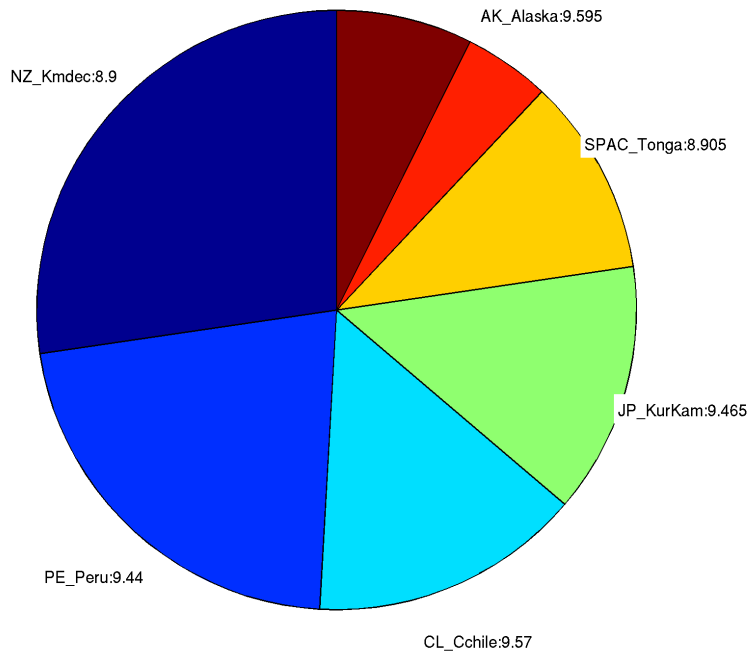

Deaggregation of Zone:38, Return Period:2500 years, Tsunami Height (Maximum Amplitude) at 50th percentile:9.8732 m  
Others

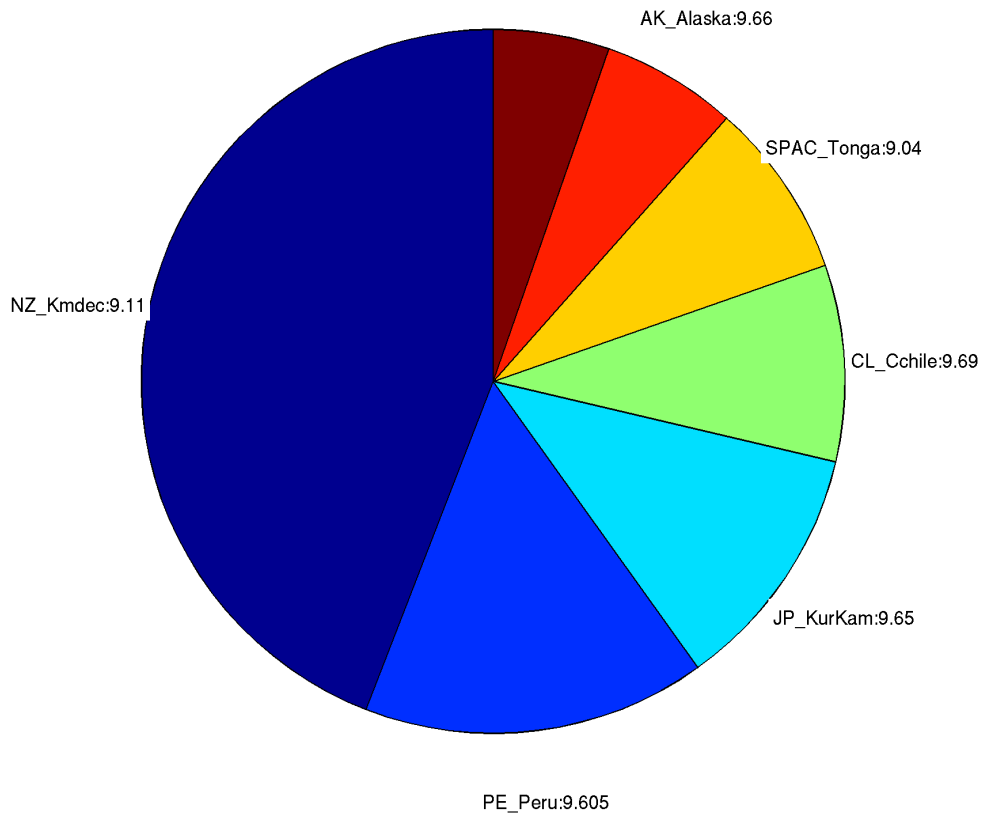

### 39. Mercury Islands

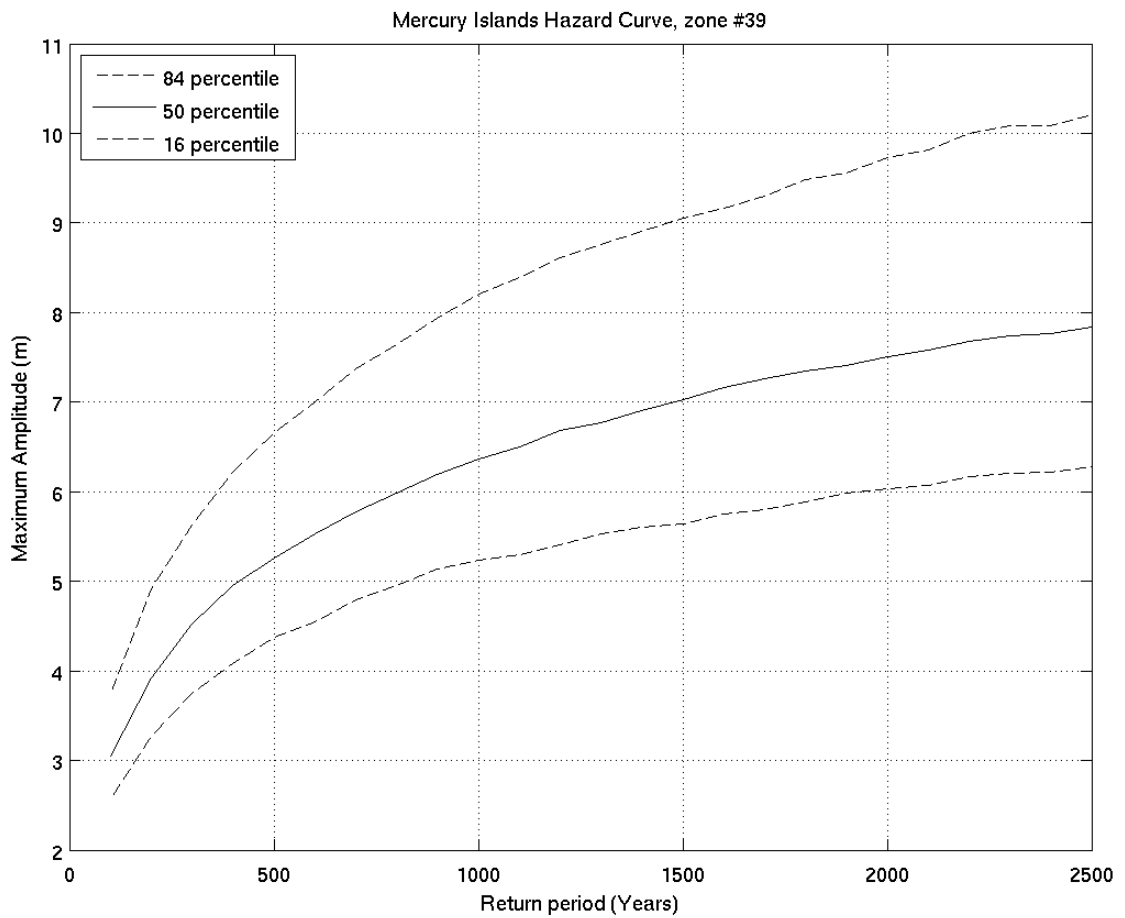
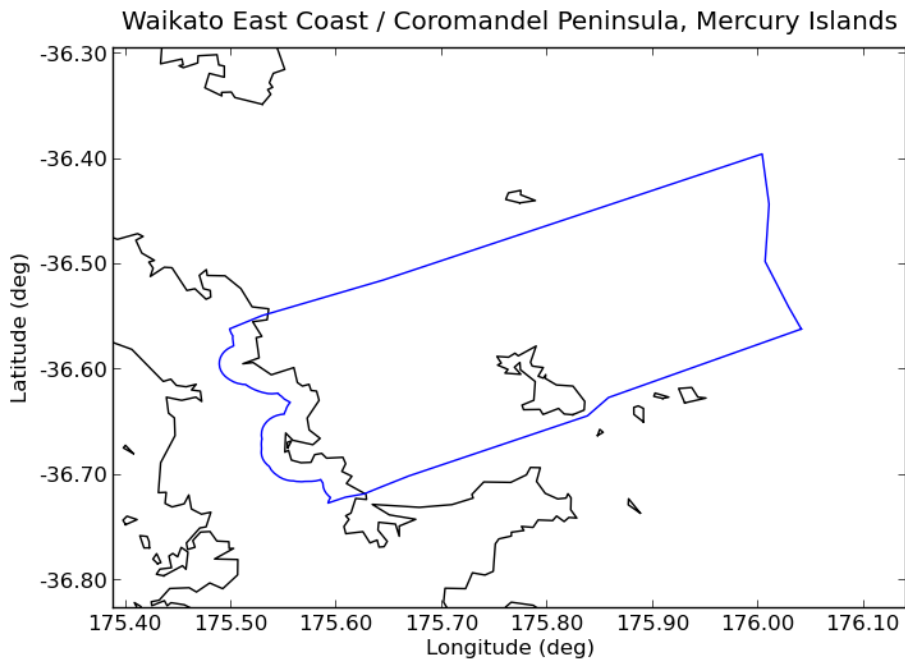

Deaggregation of Zone:39, Return Period:500 years, Tsunami Height (Maximum Amplitude) at 50th percentile:5.2517 m

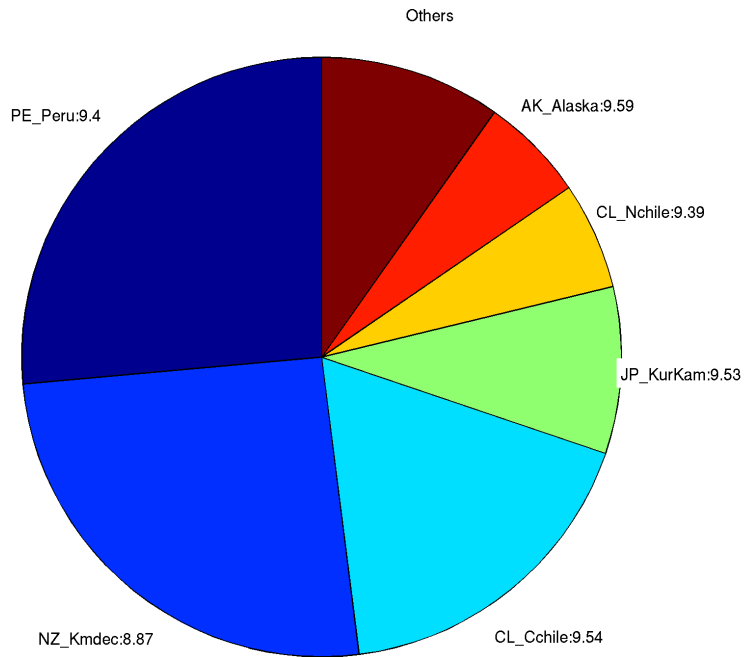

Deaggregation of Zone:39, Return Period:2500 years, Tsunami Height (Maximum Amplitude) at 50th percentile:7.8402 m

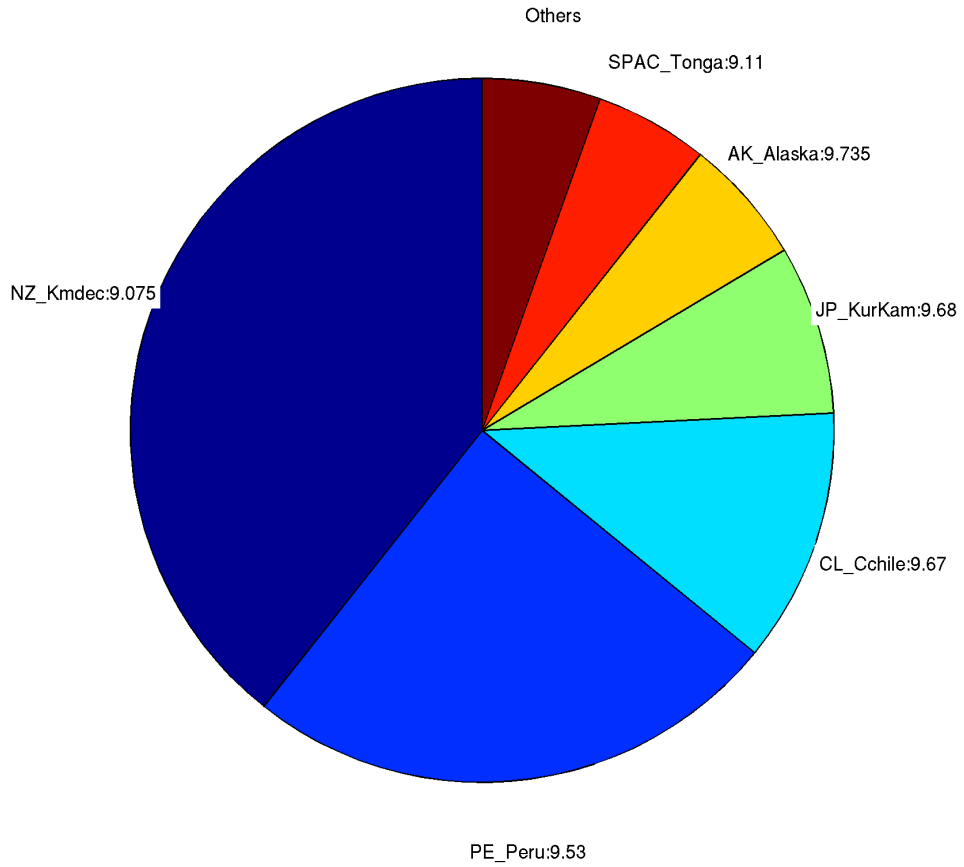

## 40. Mercury Bay

Waikato East Coast / Coromandel Peninsula, Mercury Bay

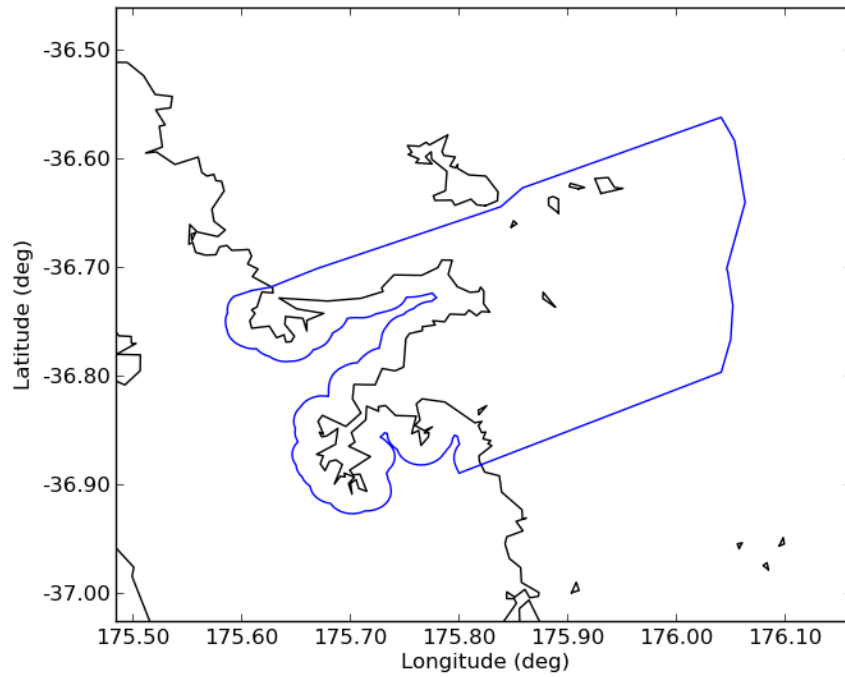

Mercury Bay Hazard Curve, zone #40

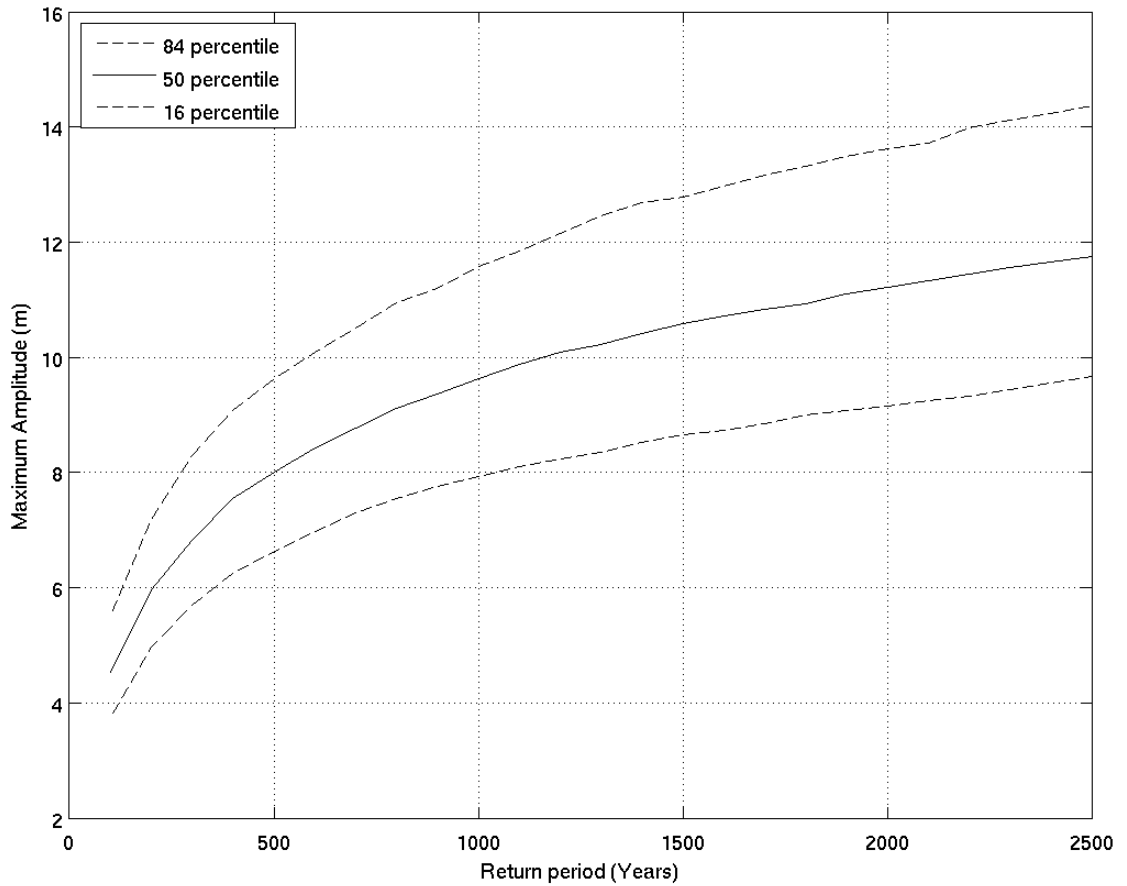

Deaggregation of Zone:40, Return Period:500 years, Tsunami Height (Maximum Amplitude) at 50th percentile:7.9986 m

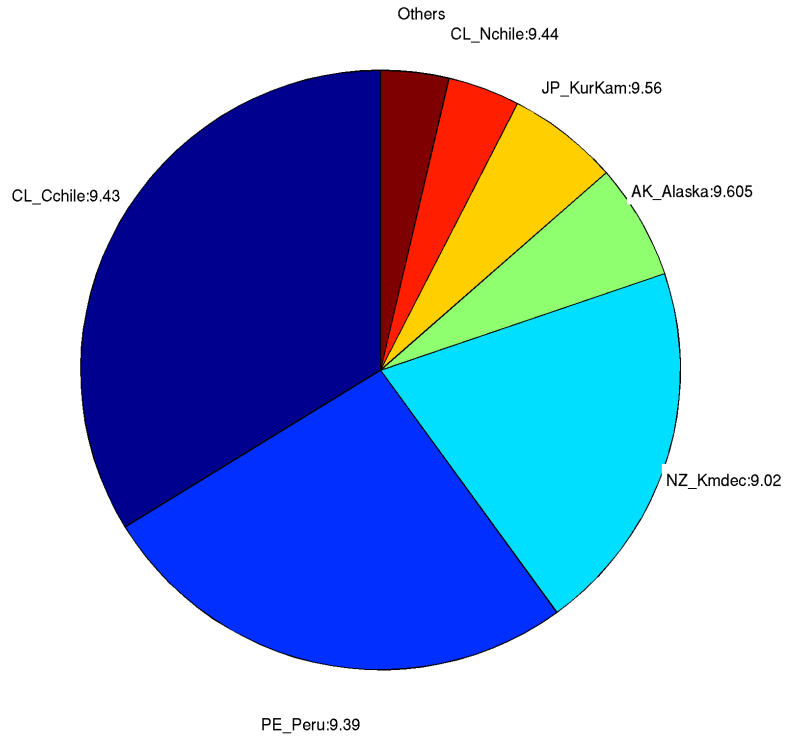

Deaggregation of Zone:40, Return Period:2500 years, Tsunami Height (Maximum Amplitude) at 50th percentile:11.7509 m

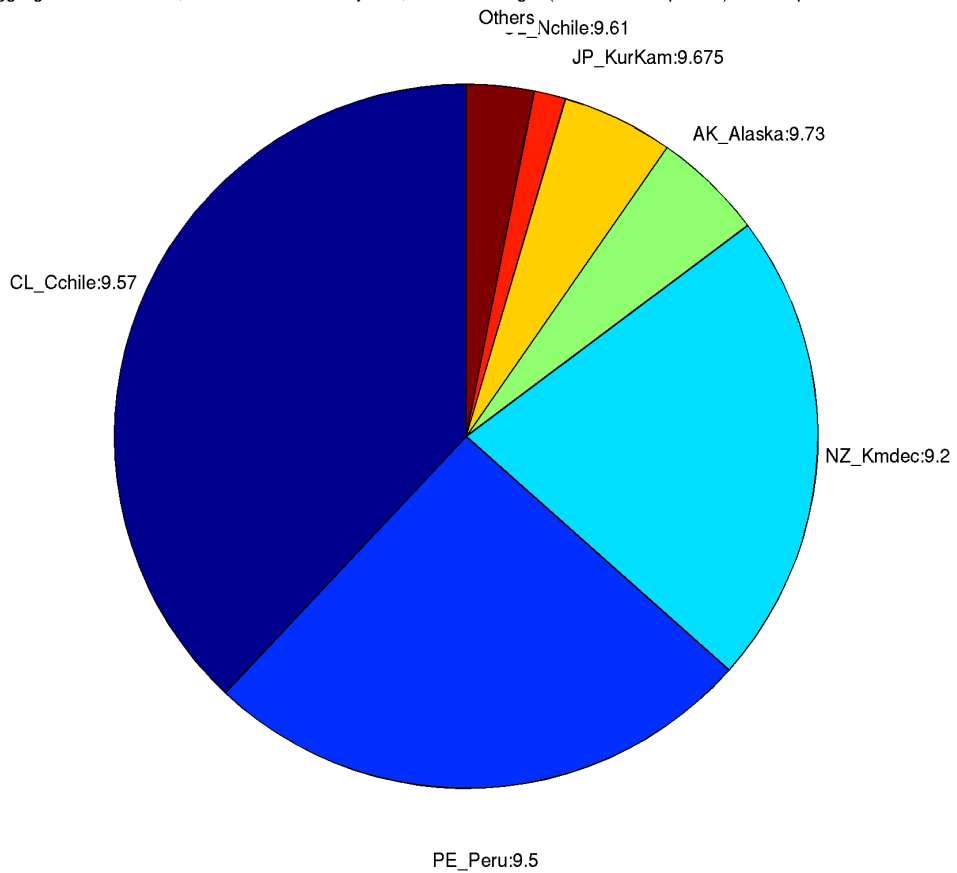

# 41. *Pauanui*

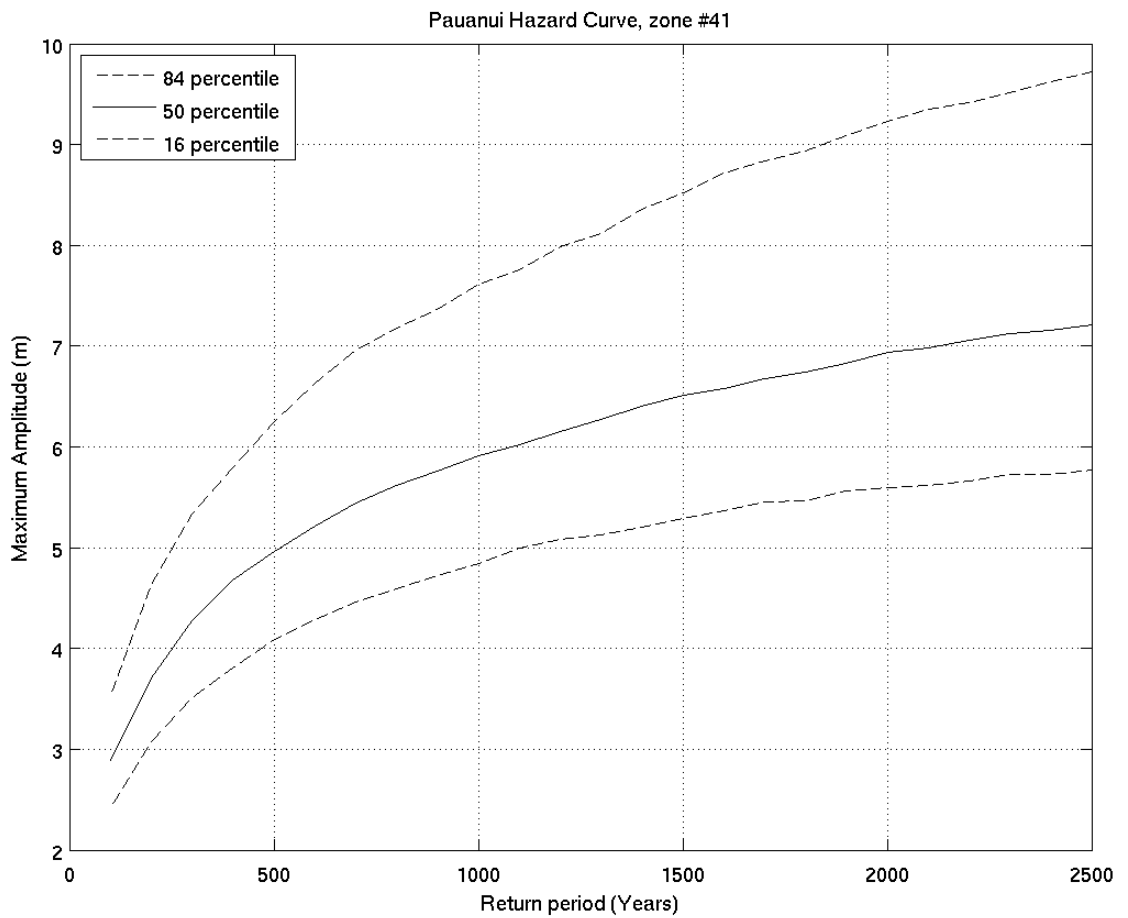
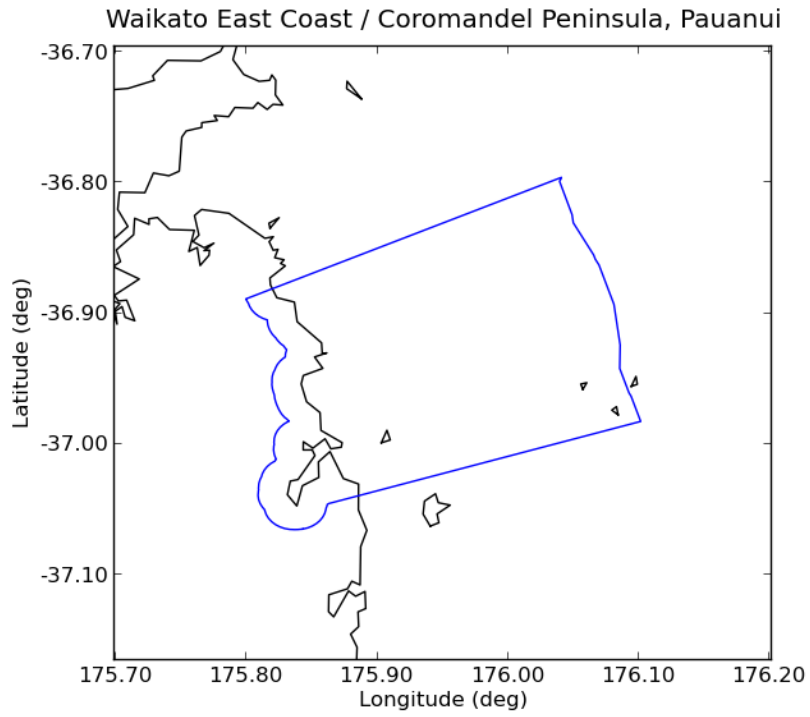



Deaggregation of Zone:41, Return Period:500 years, Tsunami Height (Maximum Amplitude) at 50th percentile:4.9566 m

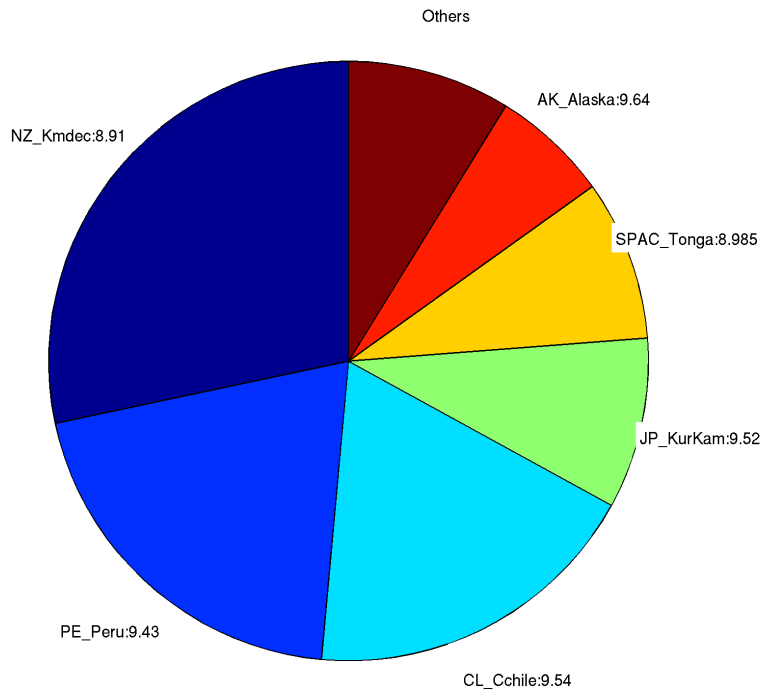

Deaggregation of Zone:41, Return Period:2500 years, Tsunami Height (Maximum Amplitude) at 50th percentile:7.2073 m

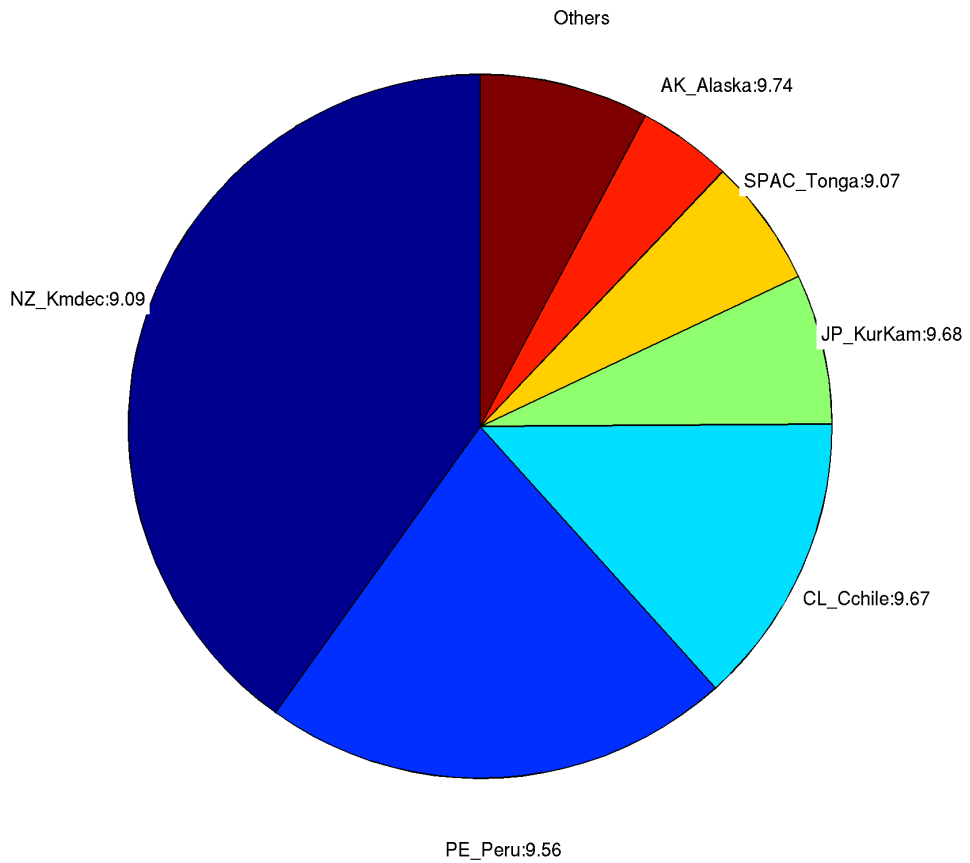

## 42. Onemana

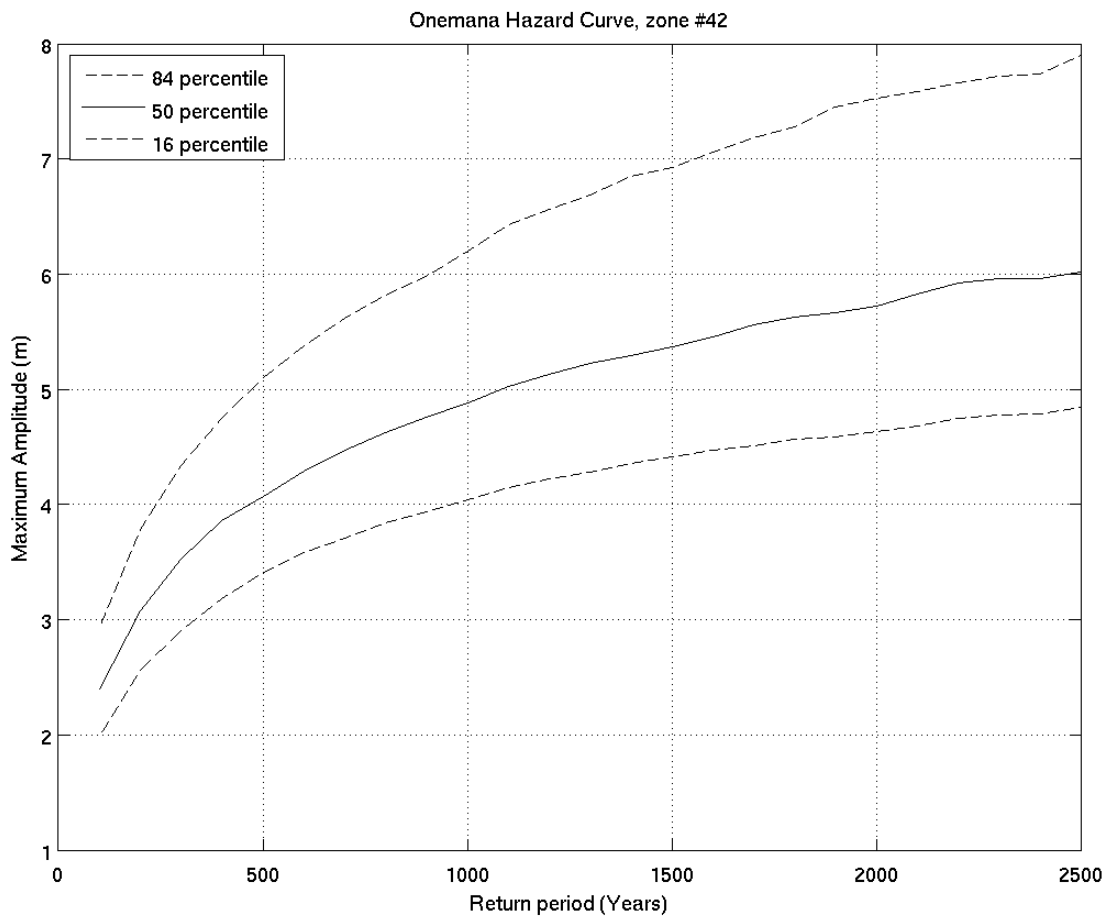
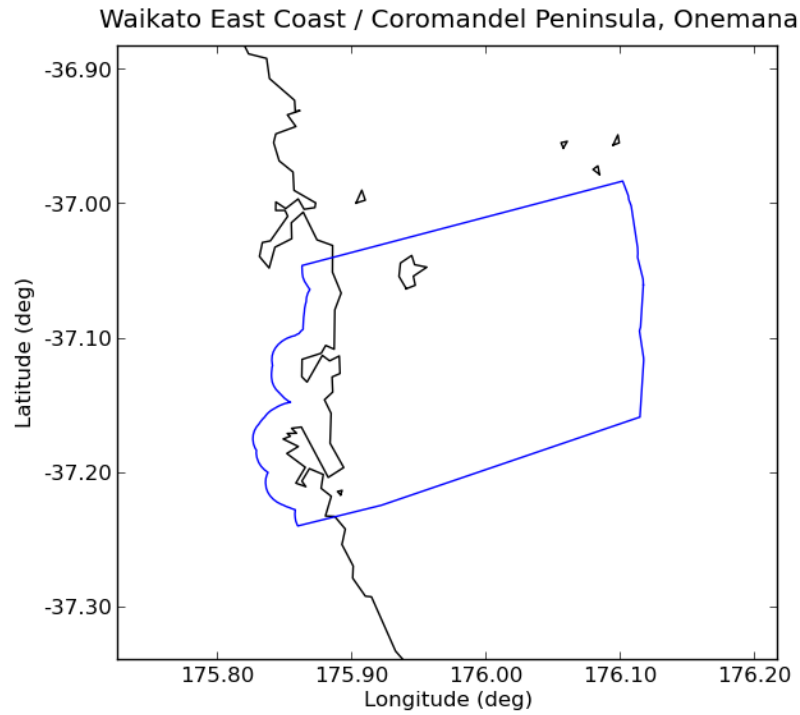

Deaggregation of Zone:42, Return Period:500 years, Tsunami Height (Maximum Amplitude) at 50th percentile:4.0732 m

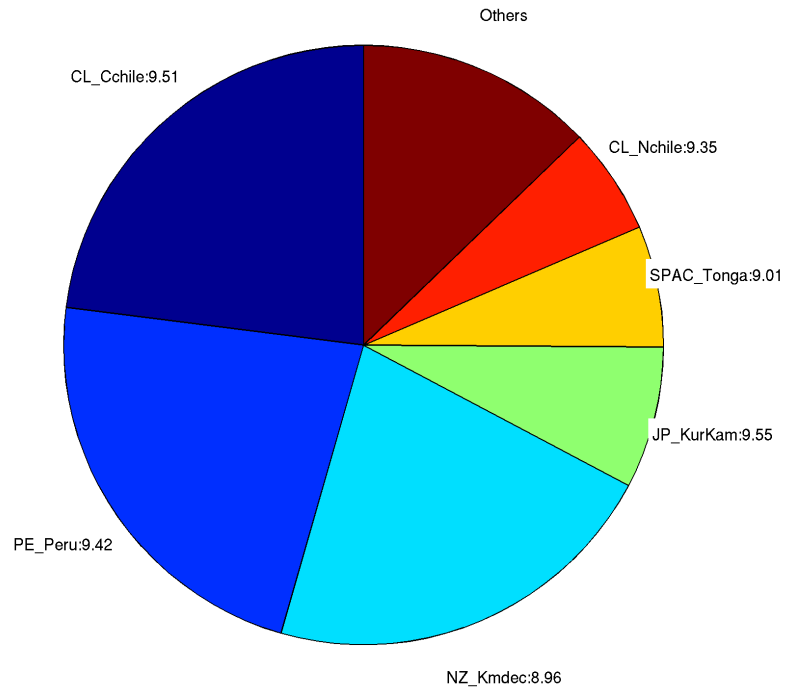

Deaggregation of Zone:42, Return Period:2500 years, Tsunami Height (Maximum Amplitude) at 50th percentile:5.9917 m

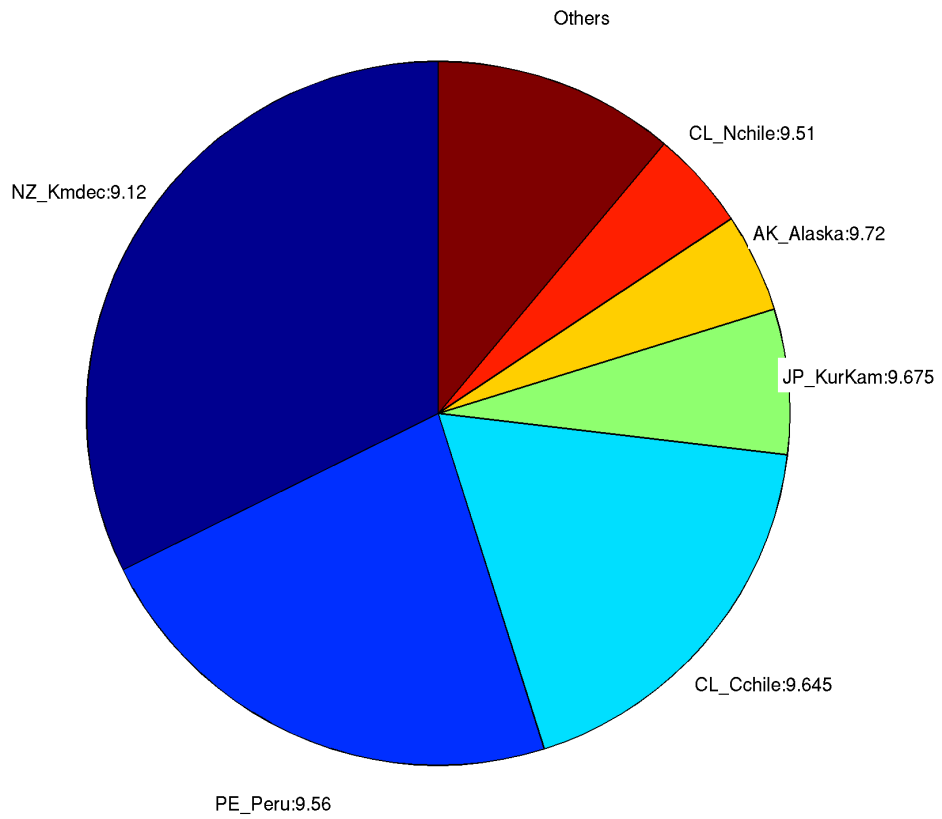

### 43. Whiritoa

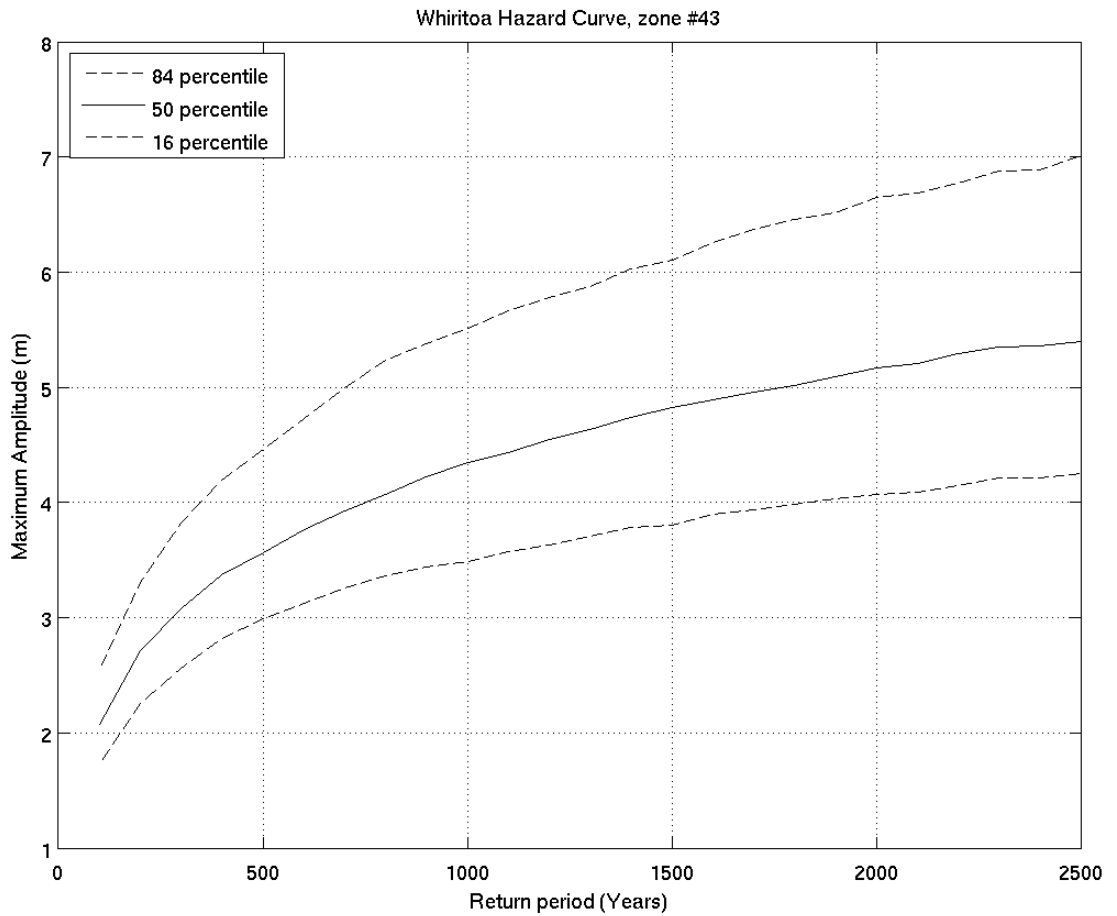
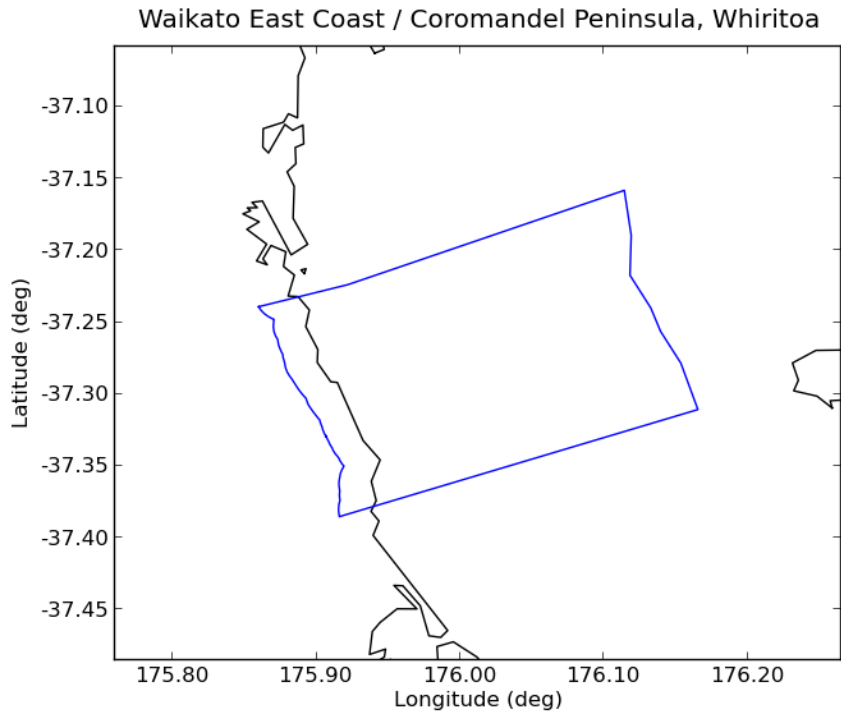

Deaggregation of Zone:43, Return Period:500 years, Tsunami Height (Maximum Amplitude) at 50th percentile:3.5671 m

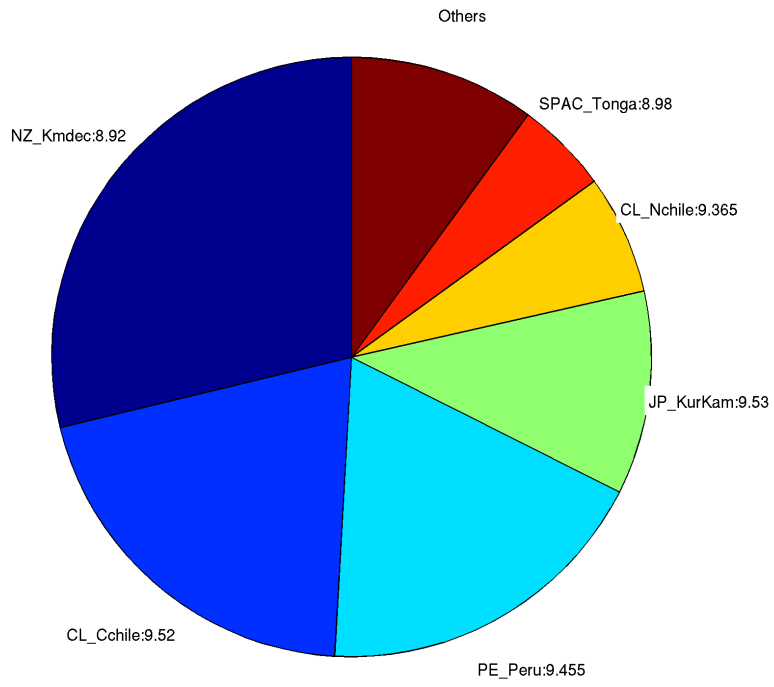

Deaggregation of Zone:43, Return Period:2500 years, Tsunami Height (Maximum Amplitude) at 50th percentile:5.3941 m

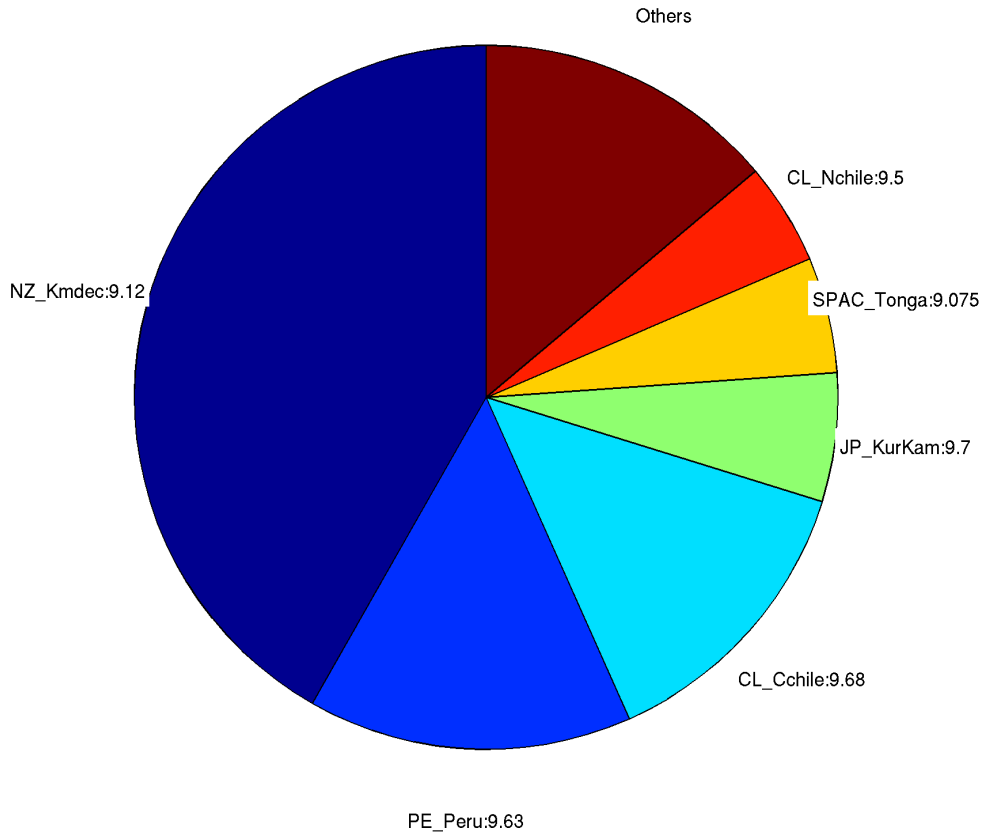

44. *Mayor Island (Tuhua) - Whakataratara (Maori Chief)*

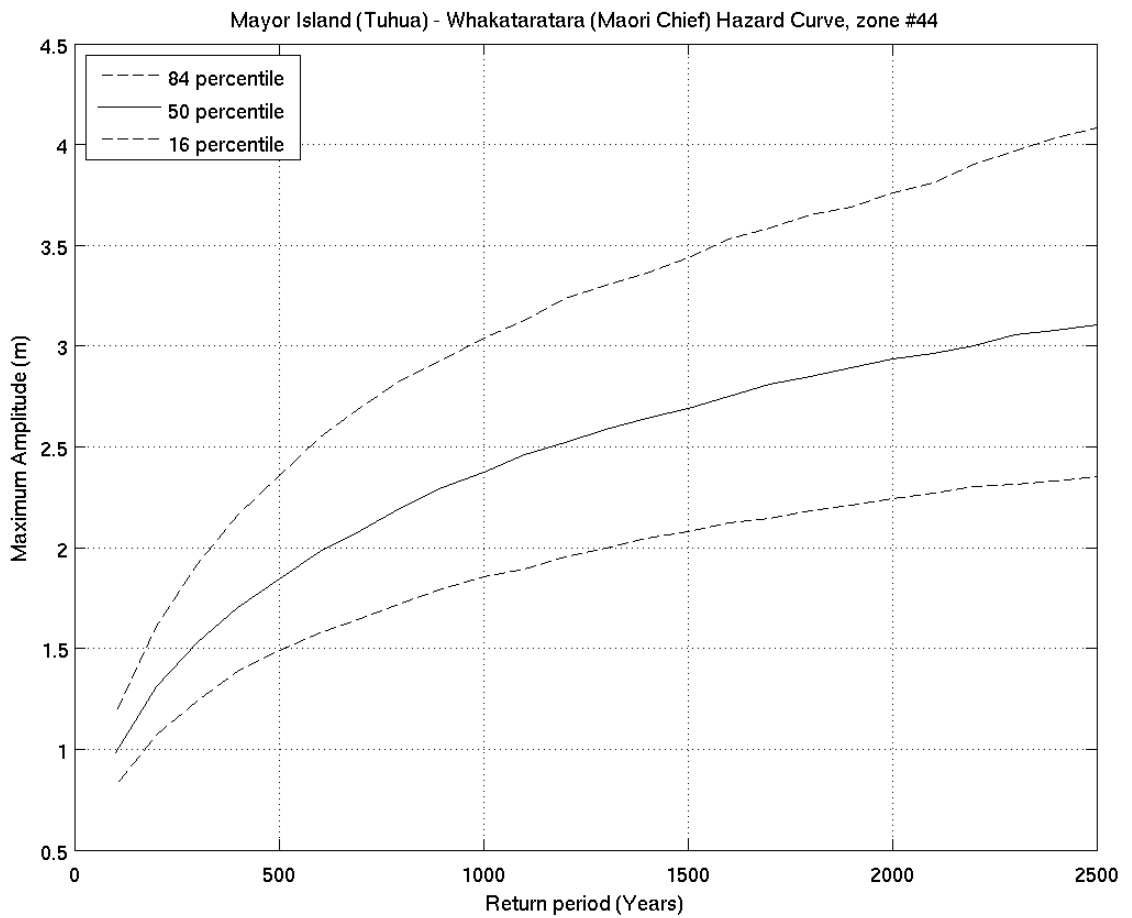
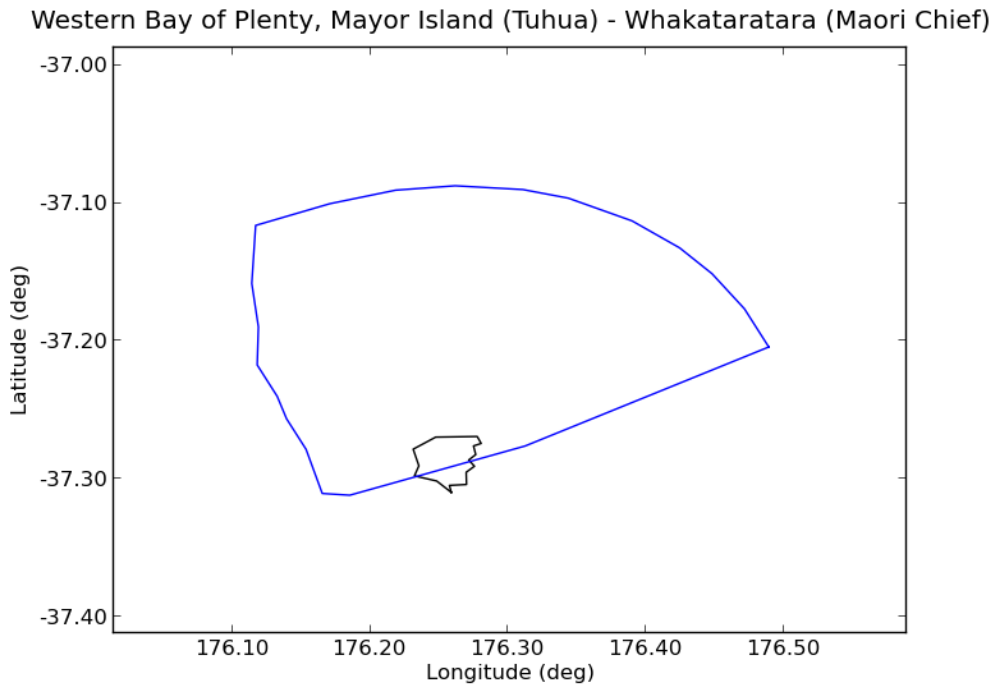

Deaggregation of Zone:44, Return Period:500 years, Tsunami Height (Maximum Amplitude) at 50th percentile:1.8459 m

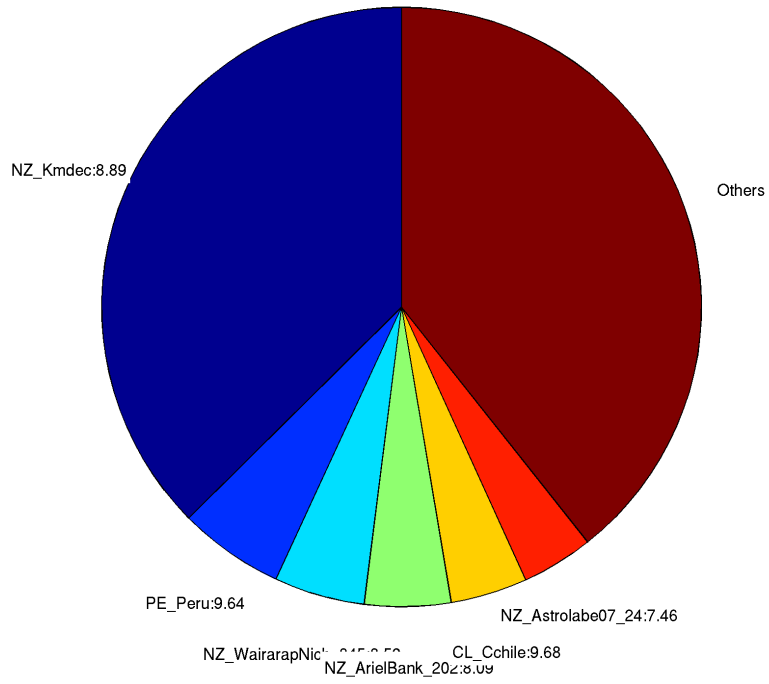

Deaggregation of Zone:44, Return Period:2500 years, Tsunami Height (Maximum Amplitude) at 50th percentile:3.1055 m

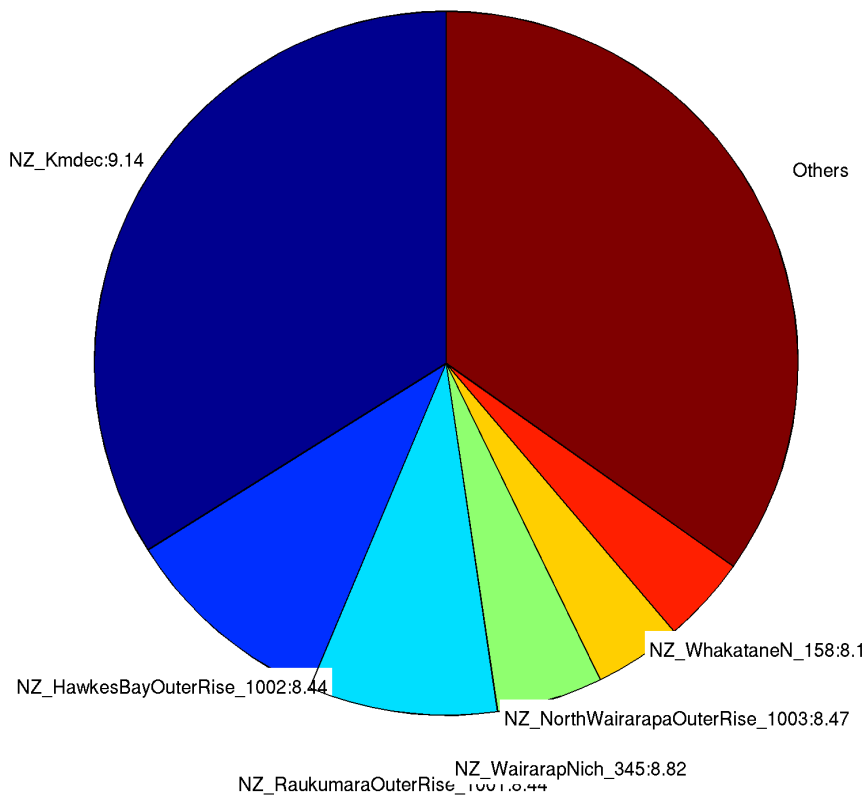

### 45. Mayor Island (Tuhua) - Ruakikeno Point (Tauranga)

Western Bay of Plenty, Mayor Island (Tuhua) - Ruakikeno Point (Tauranga)

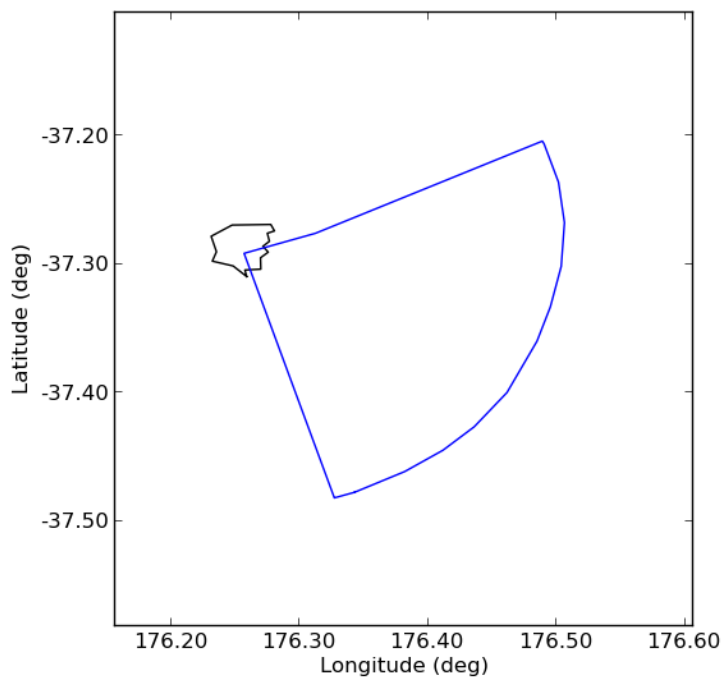

Mayor Island (Tuhua) - Ruakikeno Point (Tauranga) Hazard Curve, zone #45

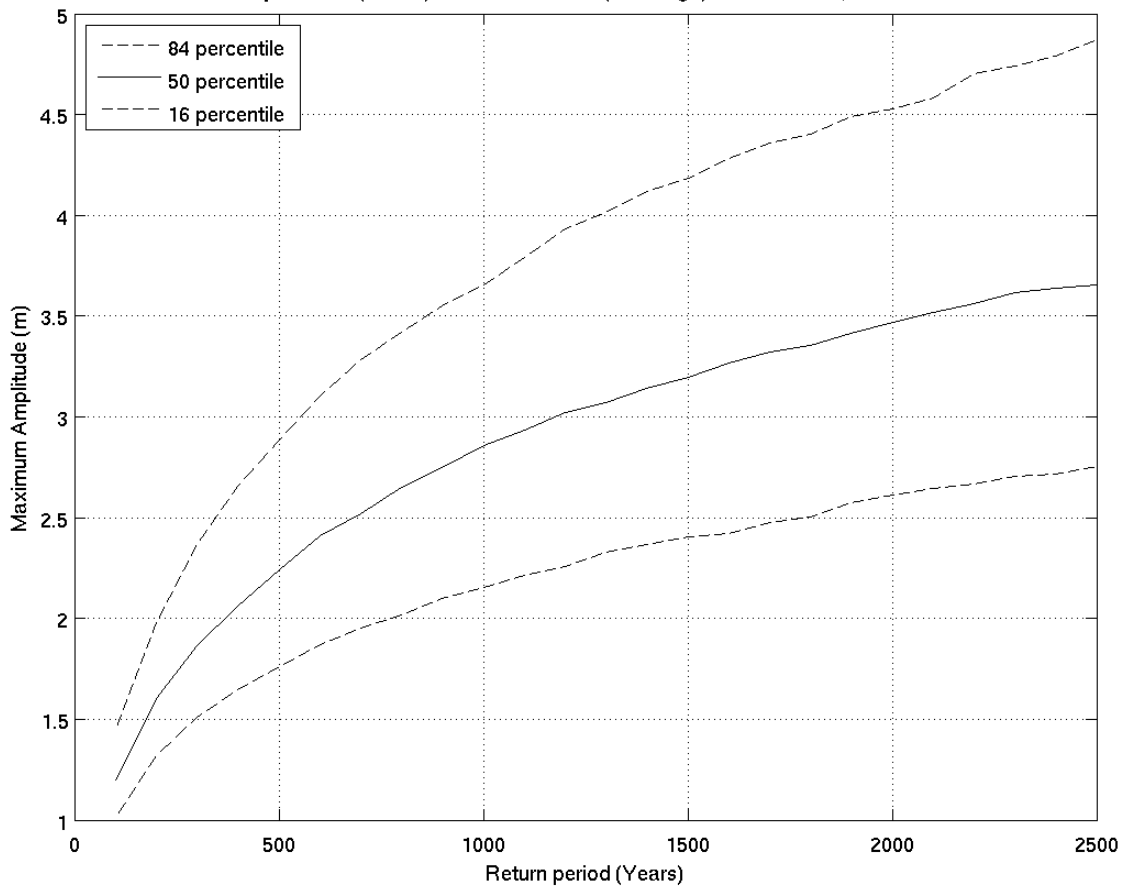



Deaggregation of Zone:45, Return Period:500 years, Tsunami Height (Maximum Amplitude) at 50th percentile:2.2335 m

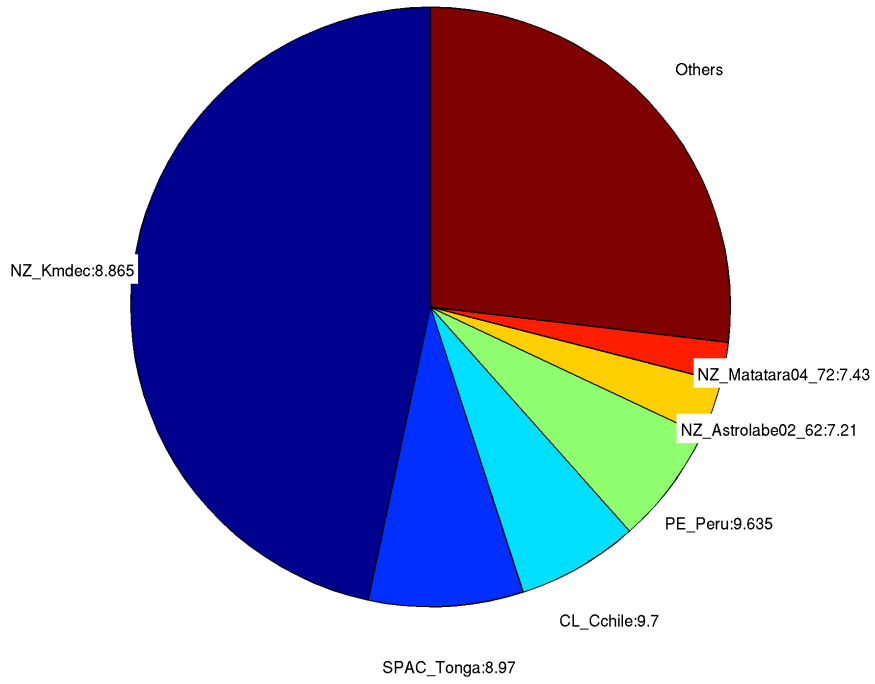

Deaggregation of Zone:45, Return Period:2500 years, Tsunami Height (Maximum Amplitude) at 50th percentile:3.6506 m

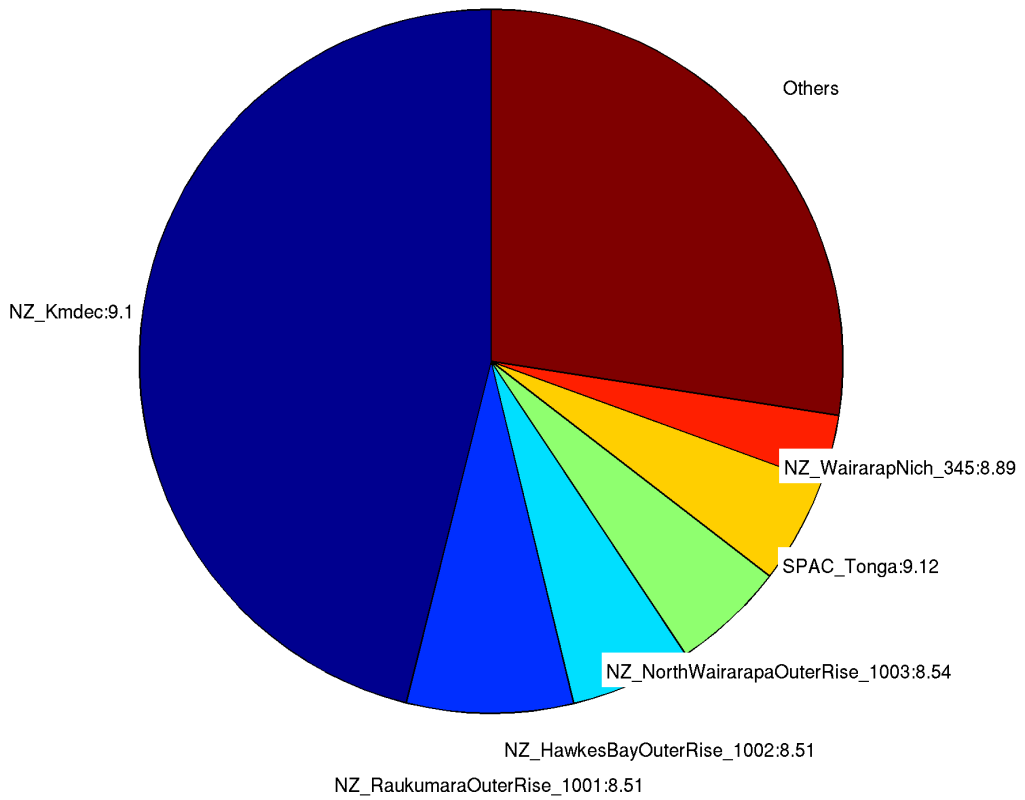

## 46. Waihi Beach

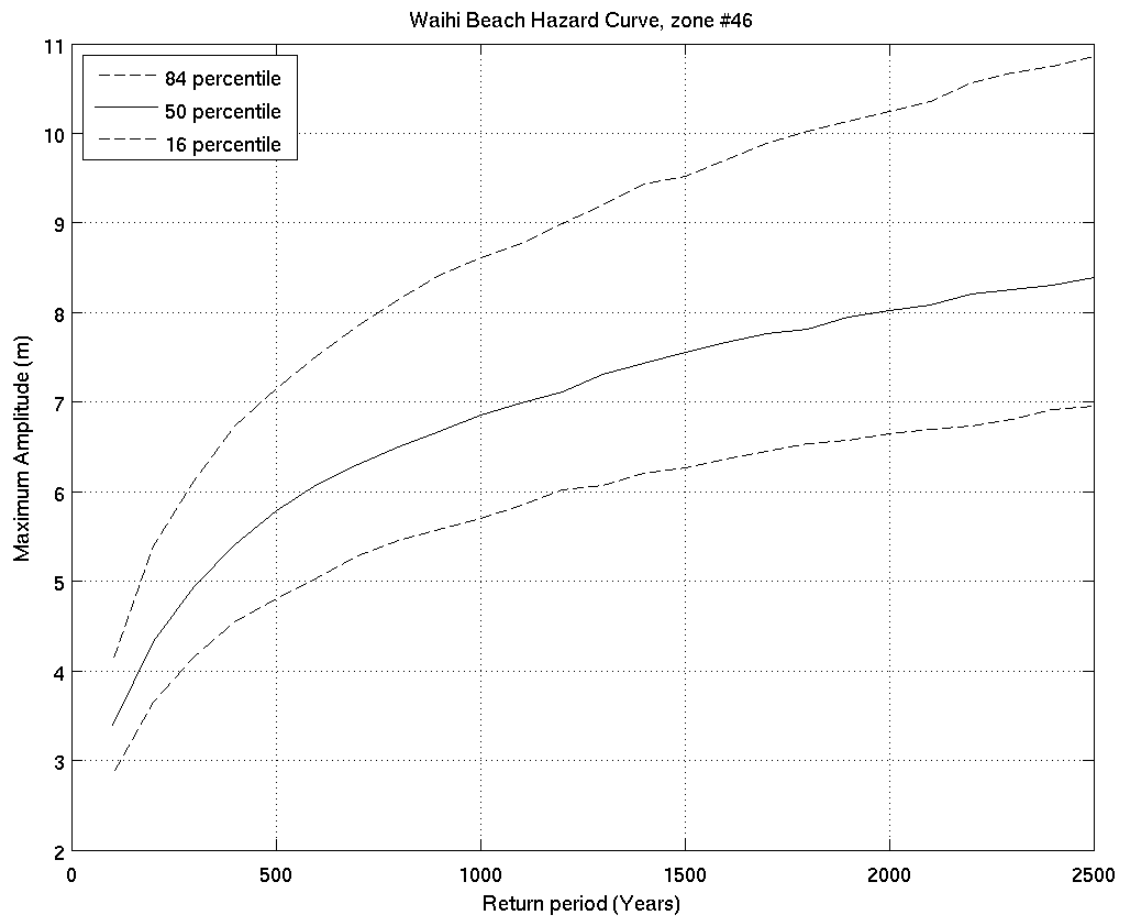
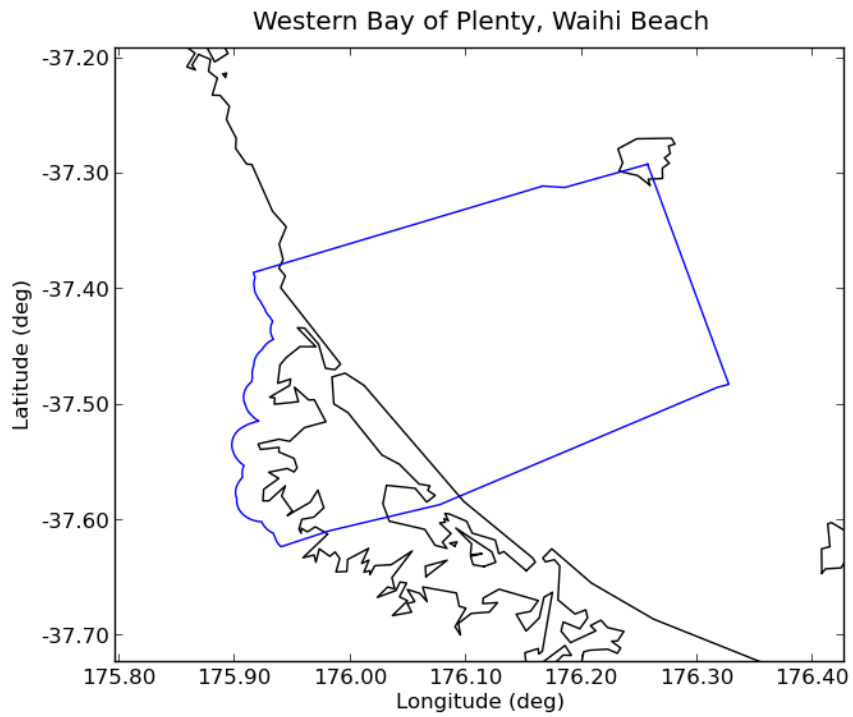

Deaggregation of Zone:46, Return Period:500 years, Tsunami Height (Maximum Amplitude) at 50th percentile:5.7707 m

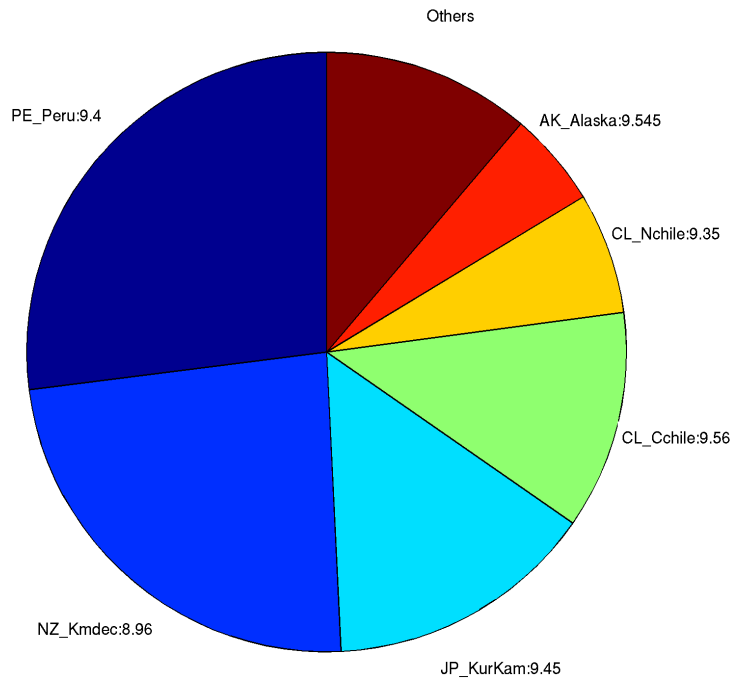

Deaggregation of Zone:46, Return Period:2500 years, Tsunami Height (Maximum Amplitude) at 50th percentile:8.3657 m

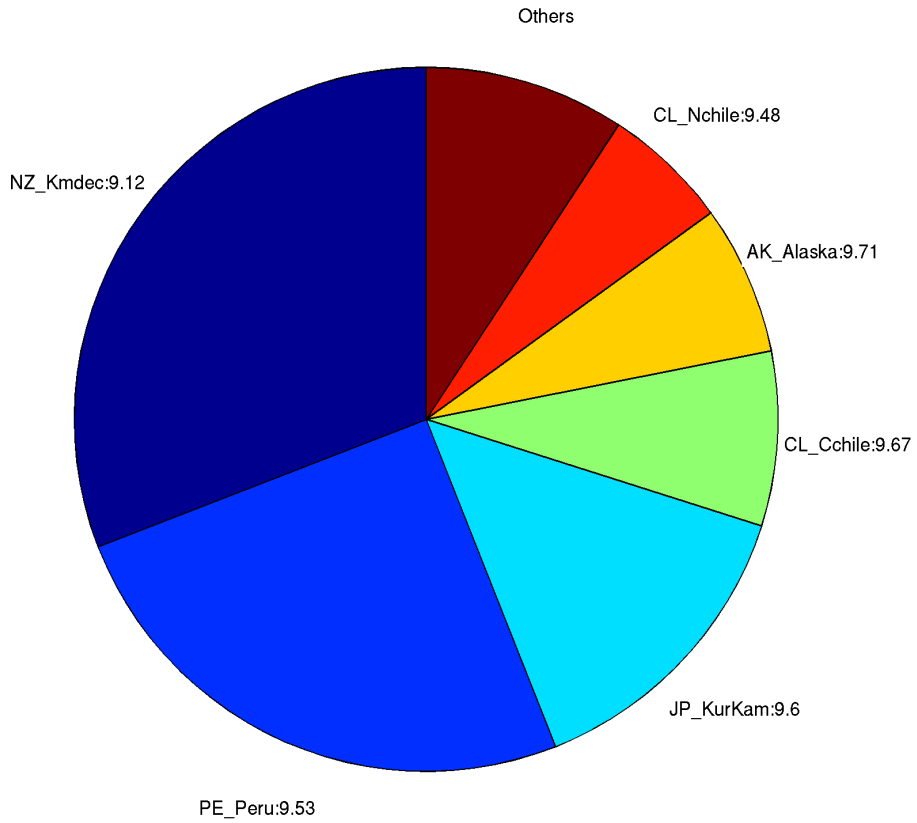

## 47. MOUNT MAUNGANUI

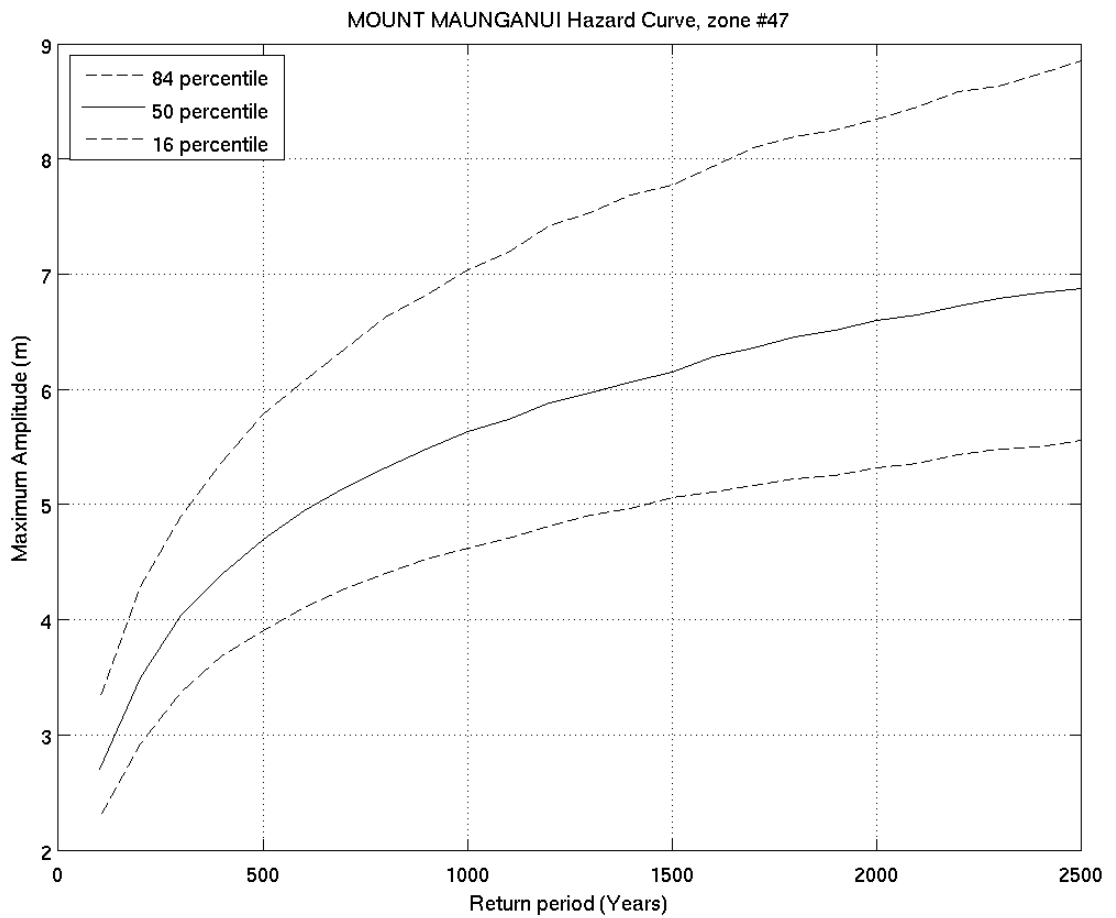
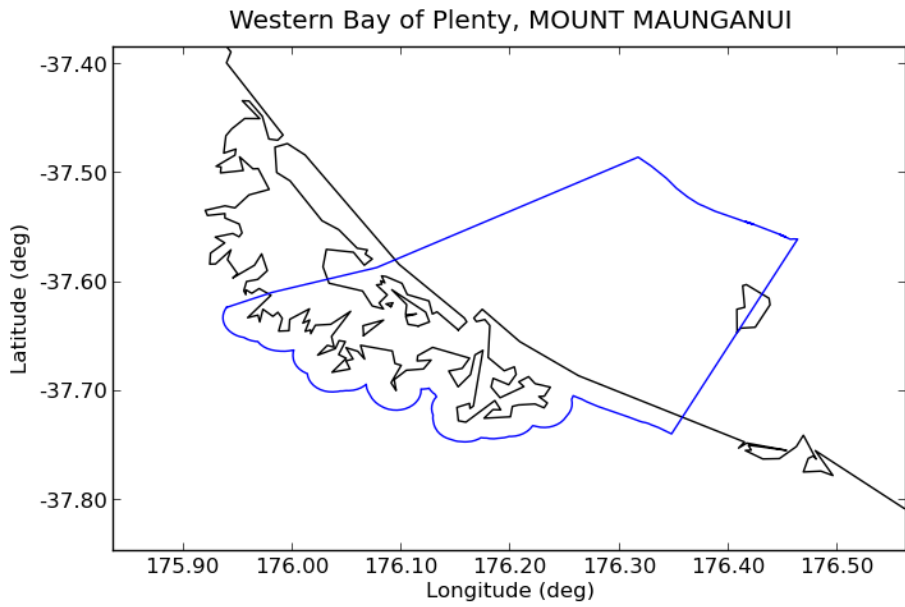

Deaggregation of Zone:47, Return Period:500 years, Tsunami Height (Maximum Amplitude) at 50th percentile:4.6941 m

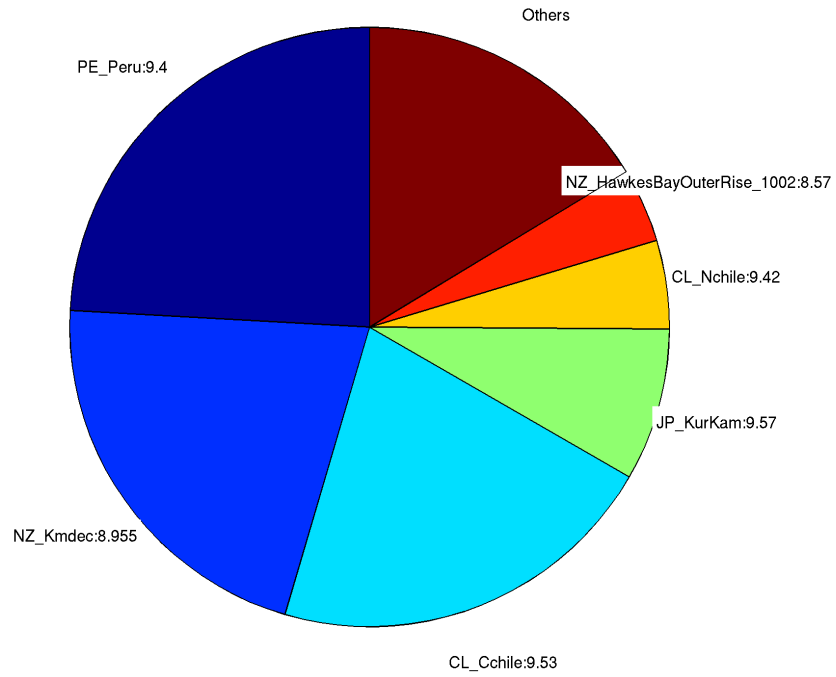

Deaggregation of Zone:47, Return Period:2500 years, Tsunami Height (Maximum Amplitude) at 50th percentile:6.8683 m

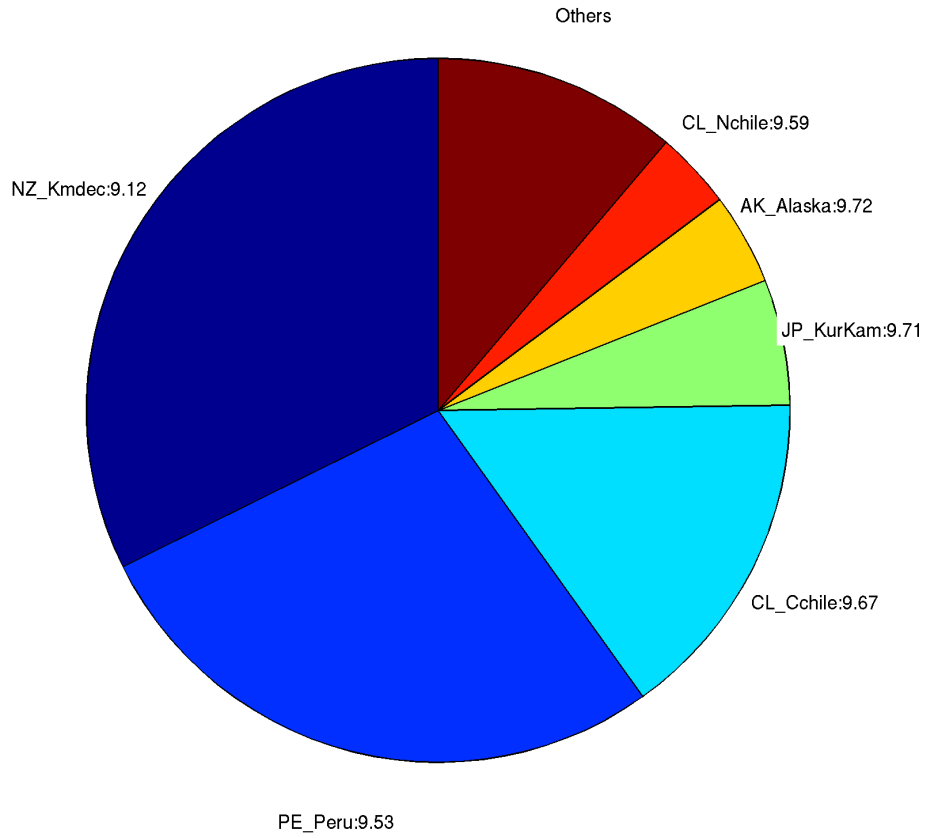

## 48. Maketu

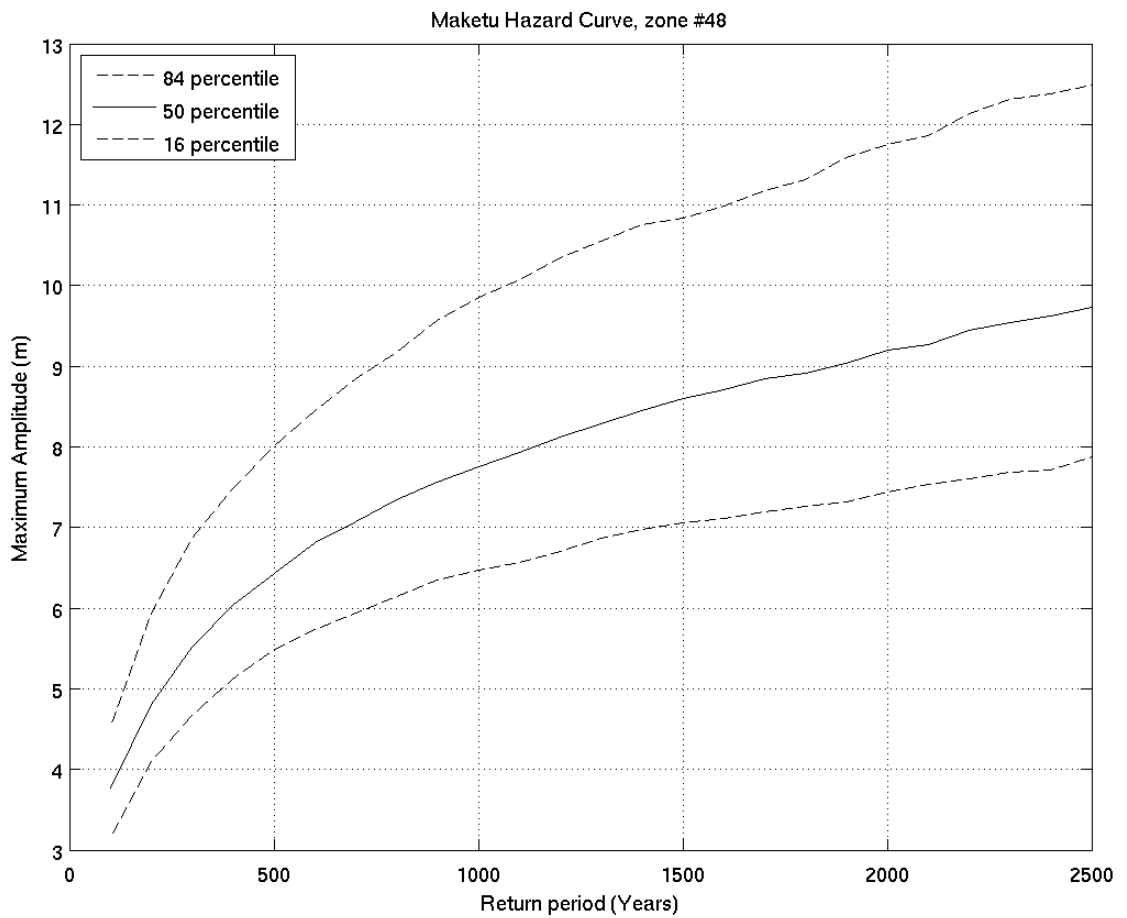
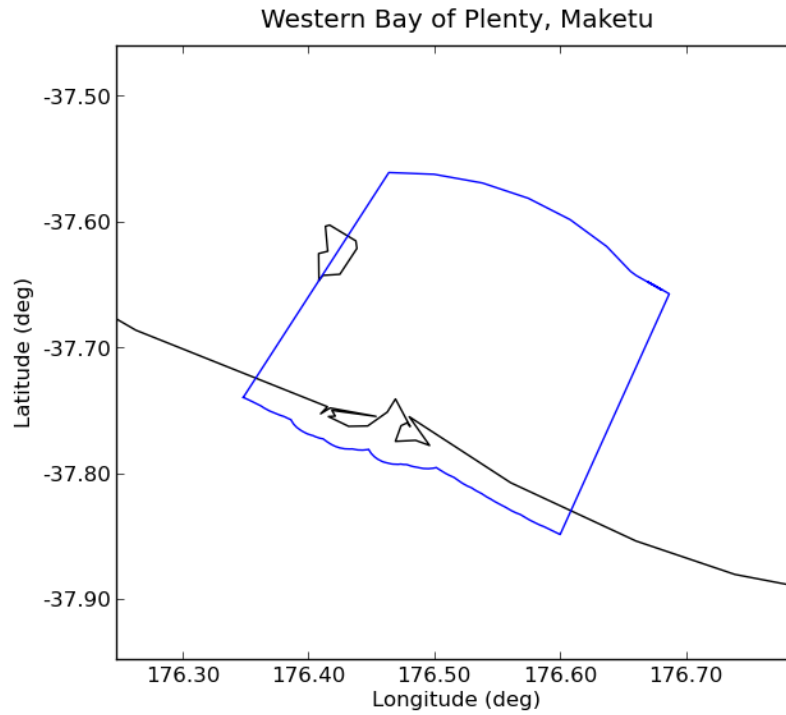

Deaggregation of Zone:48, Return Period:500 years, Tsunami Height (Maximum Amplitude) at 50th percentile:6.4286 m  
Others

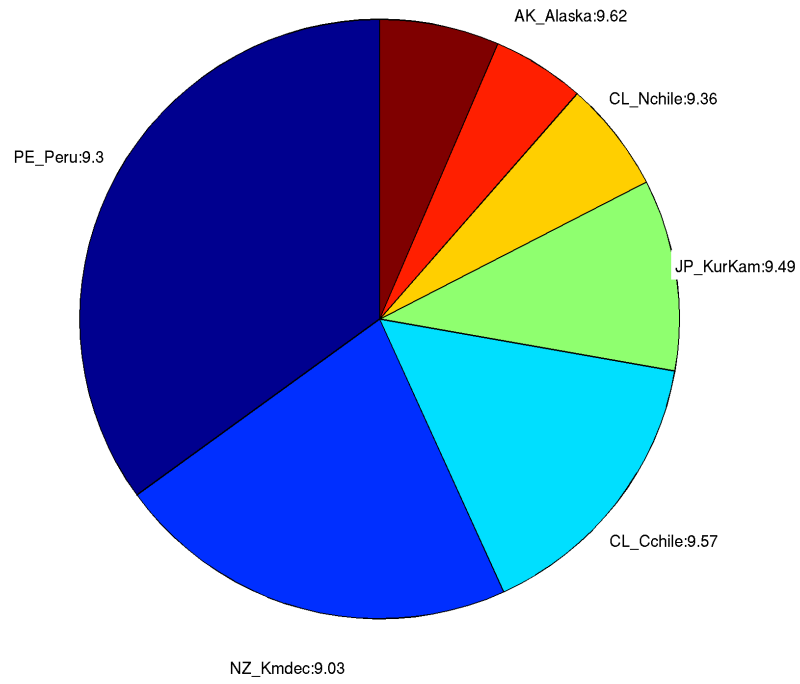

Deaggregation of Zone:48, Return Period:2500 years, Tsunami Height (Maximum Amplitude) at 50th percentile:9.7245 m  
Others

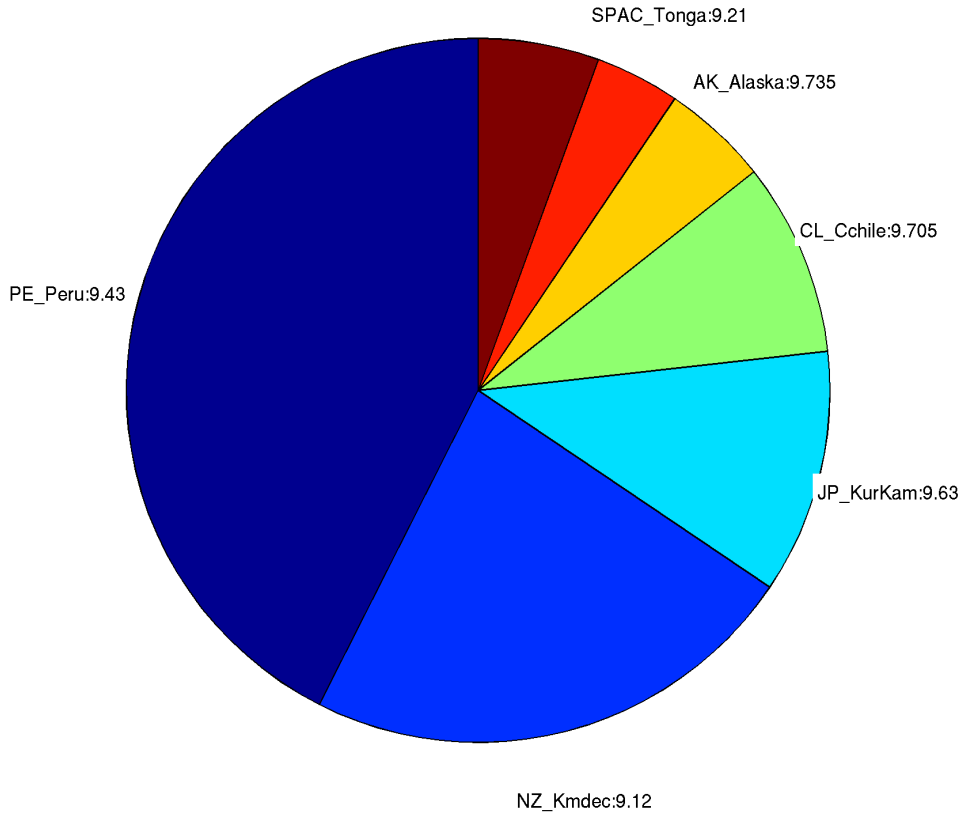

## 49. Matata

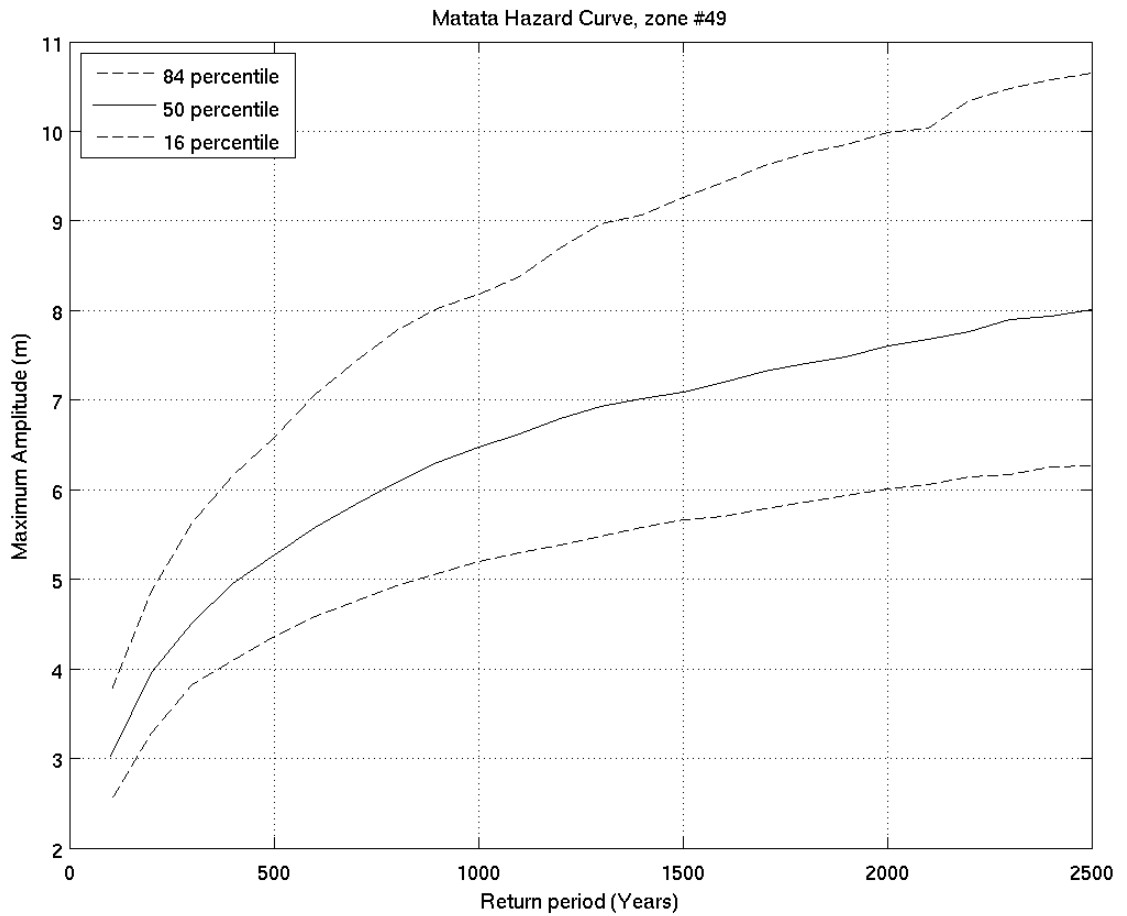
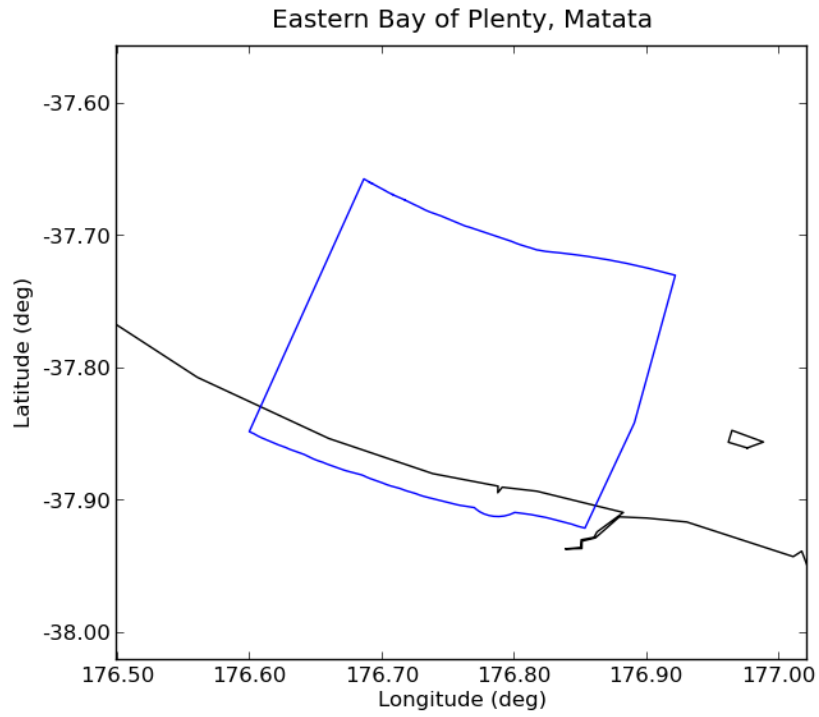



Deaggregation of Zone:49, Return Period:500 years, Tsunami Height (Maximum Amplitude) at 50th percentile:5.2737 m

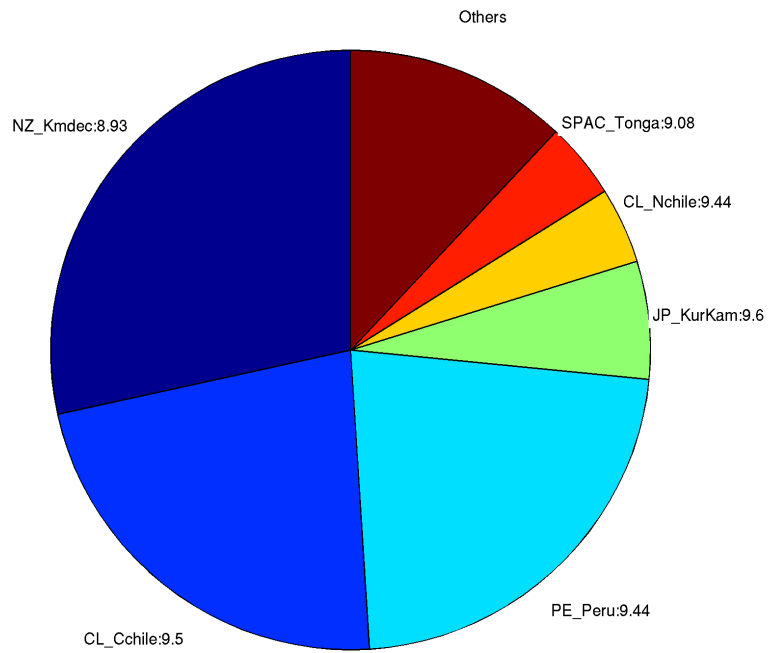

Deaggregation of Zone:49, Return Period:2500 years, Tsunami Height (Maximum Amplitude) at 50th percentile:7.9906 m

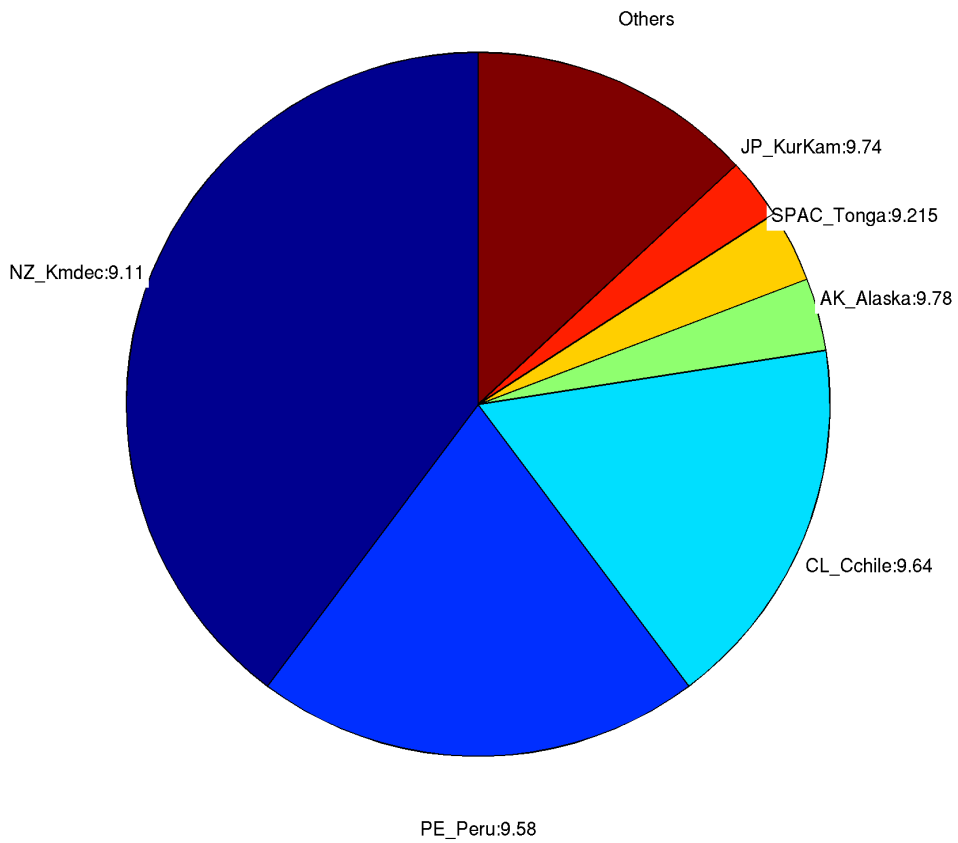

# 50. WHAKATANE

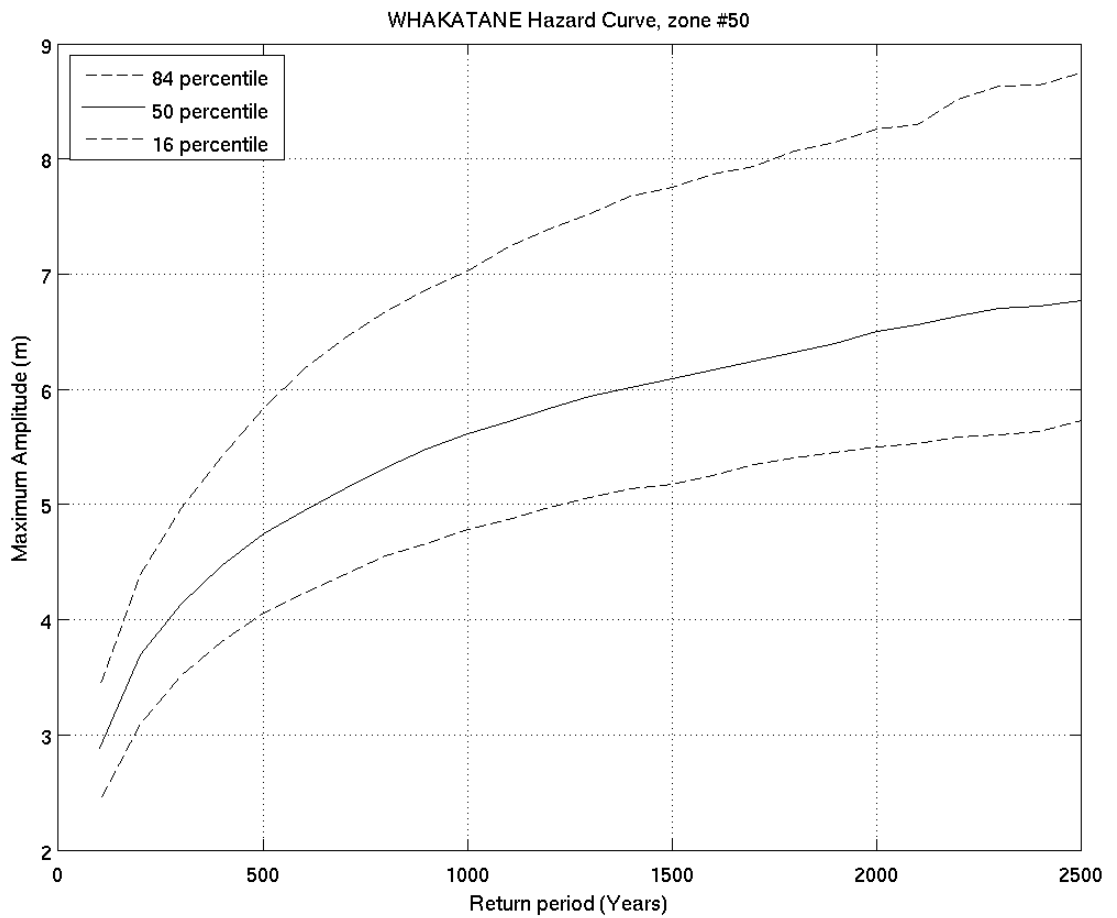
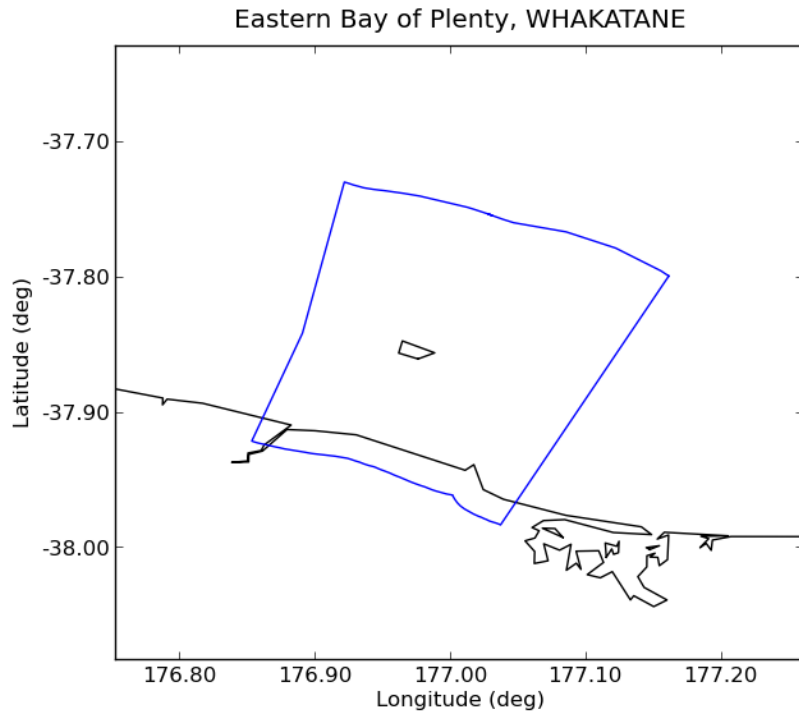

Deaggregation of Zone:50, Return Period:500 years, Tsunami Height (Maximum Amplitude) at 50th percentile:4.7427 m

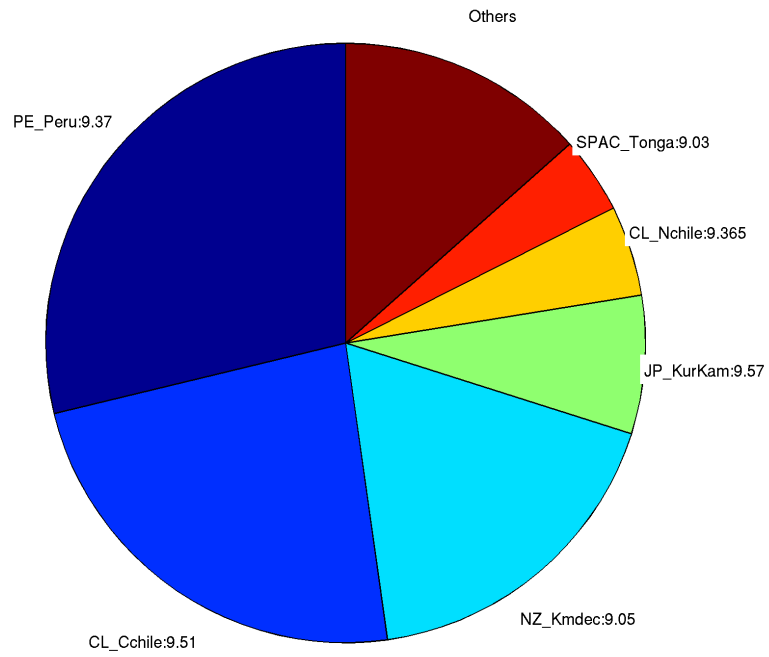

Deaggregation of Zone:50, Return Period:2500 years, Tsunami Height (Maximum Amplitude) at 50th percentile:6.7611 m

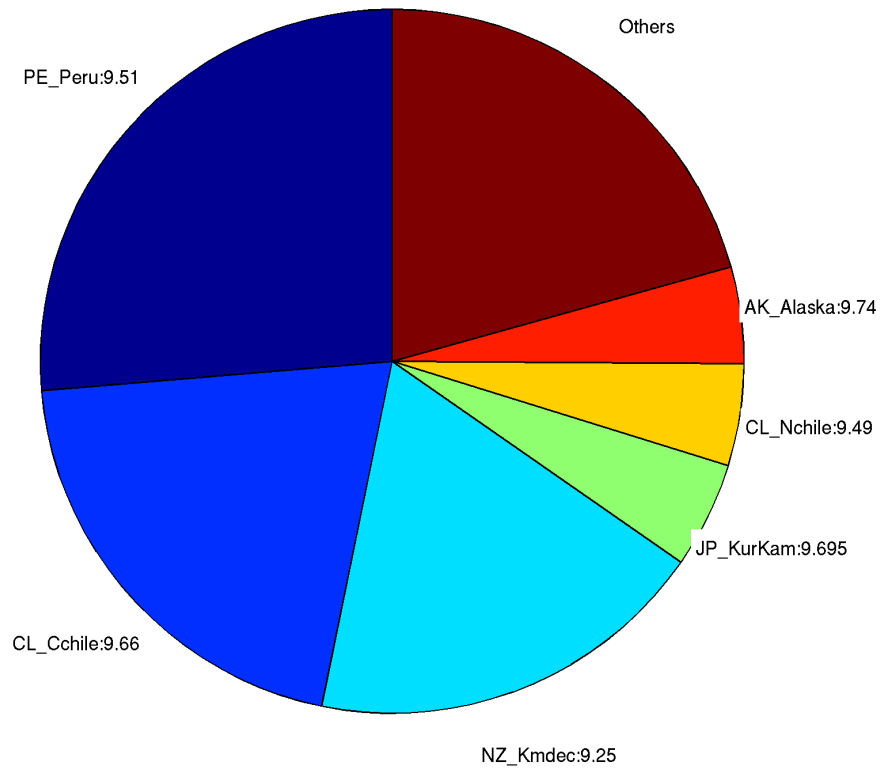

51. *Opotiki*

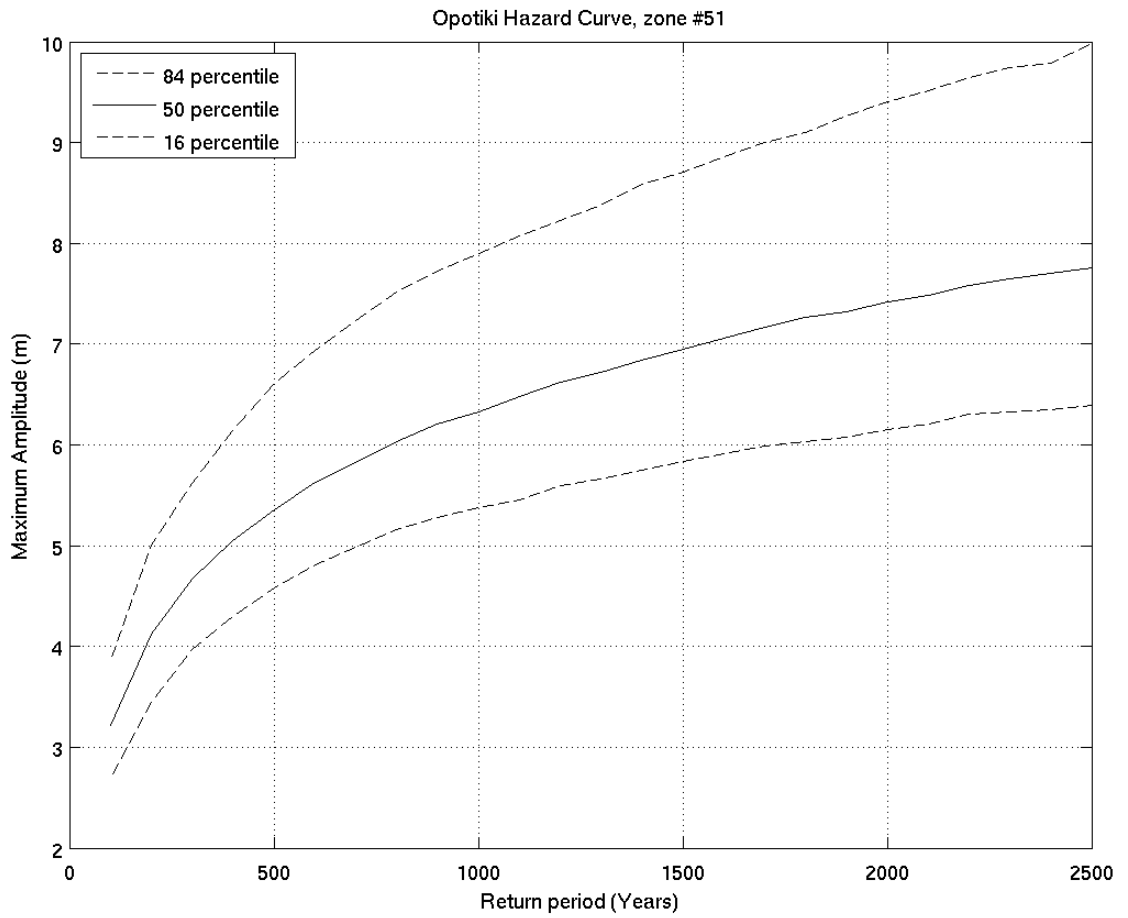
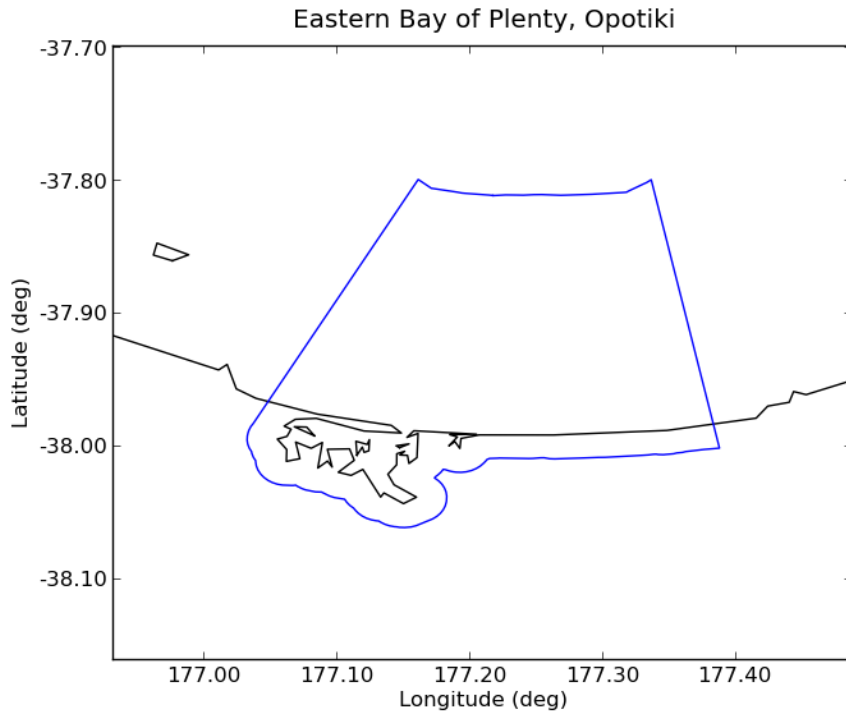

Deaggregation of Zone:51, Return Period:500 years, Tsunami Height (Maximum Amplitude) at 50th percentile:5.356 m

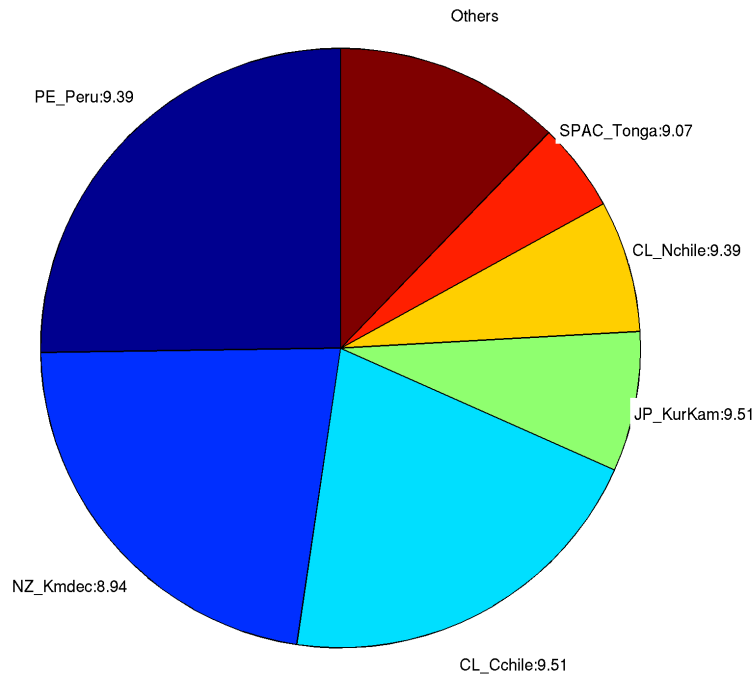

Deaggregation of Zone:51, Return Period:2500 years, Tsunami Height (Maximum Amplitude) at 50th percentile:7.7617 m

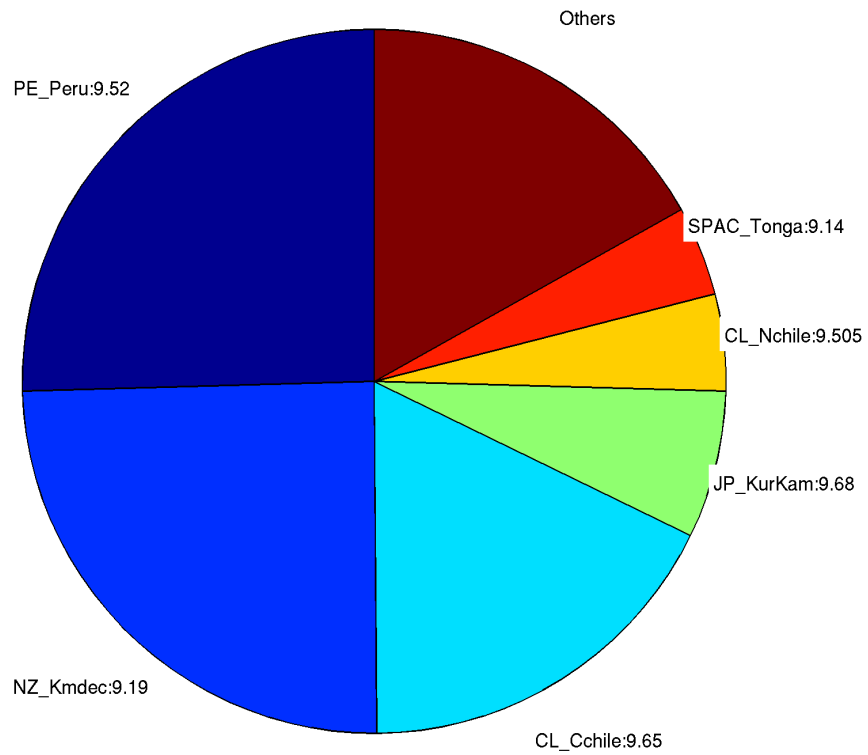

## 52. *Whituare Bay*

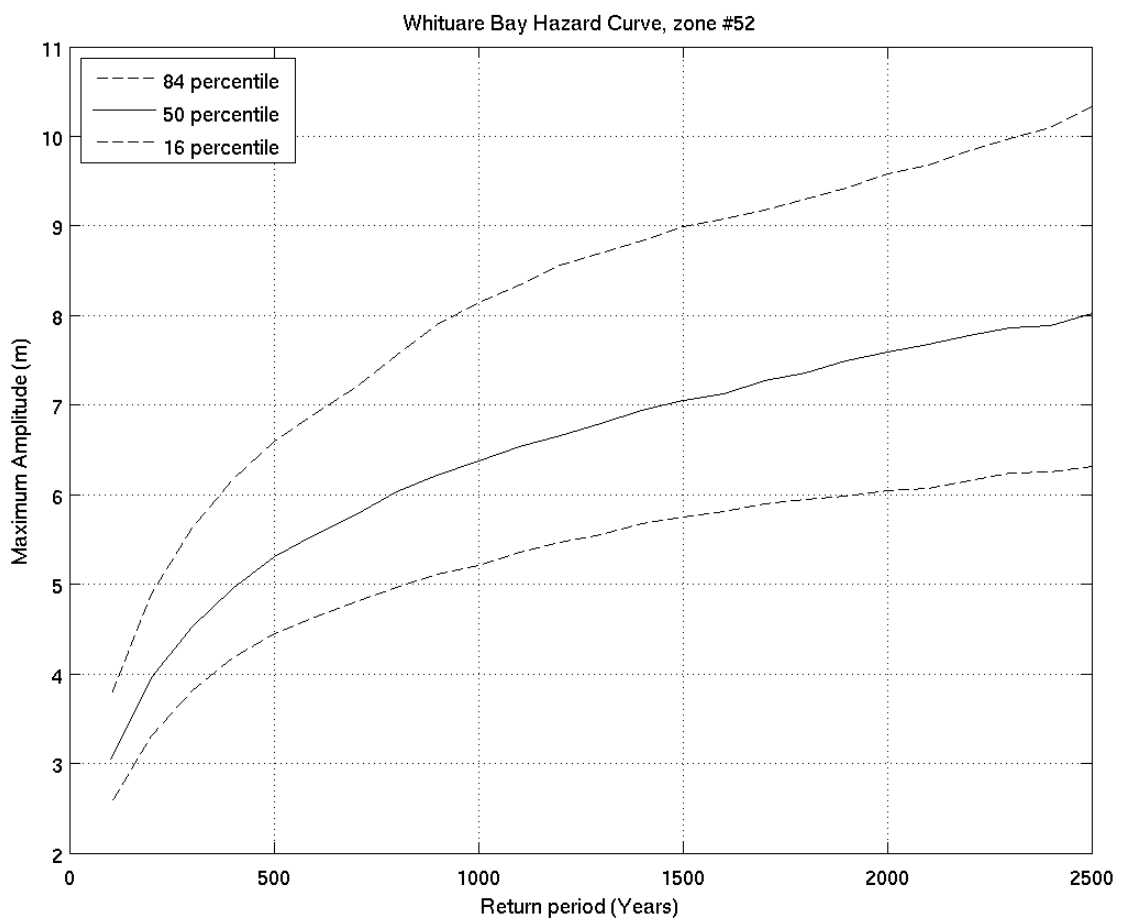
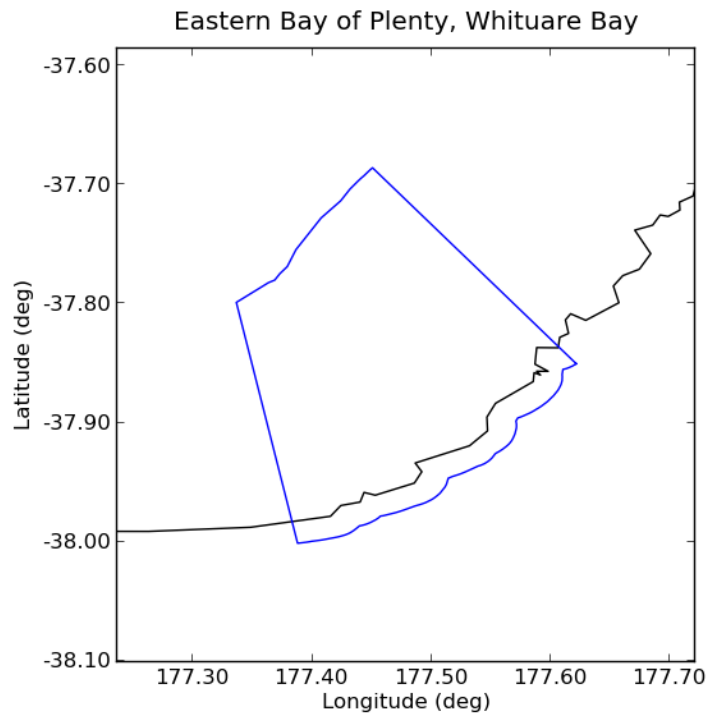

Deaggregation of Zone:52, Return Period:500 years, Tsunami Height (Maximum Amplitude) at 50th percentile:5.2792 m

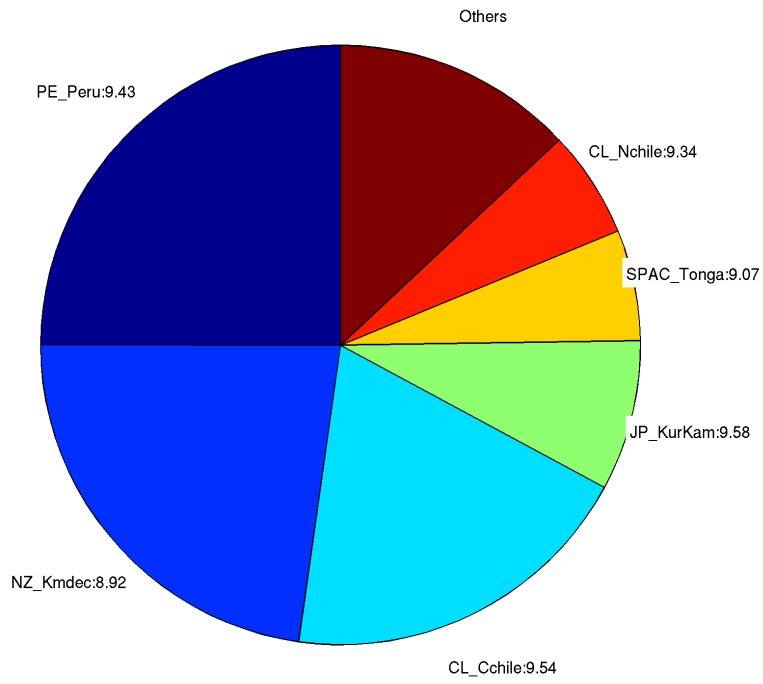

Deaggregation of Zone:52, Return Period:2500 years, Tsunami Height (Maximum Amplitude) at 50th percentile:8.0157 m

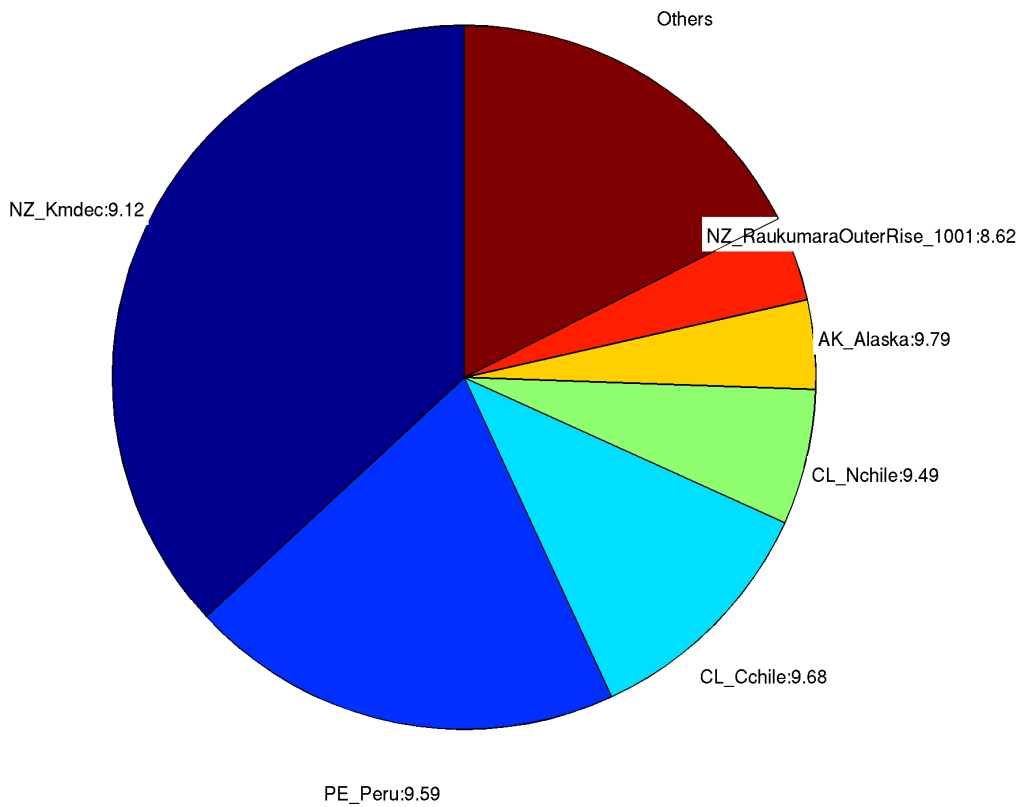

### 53. Omaio Bay

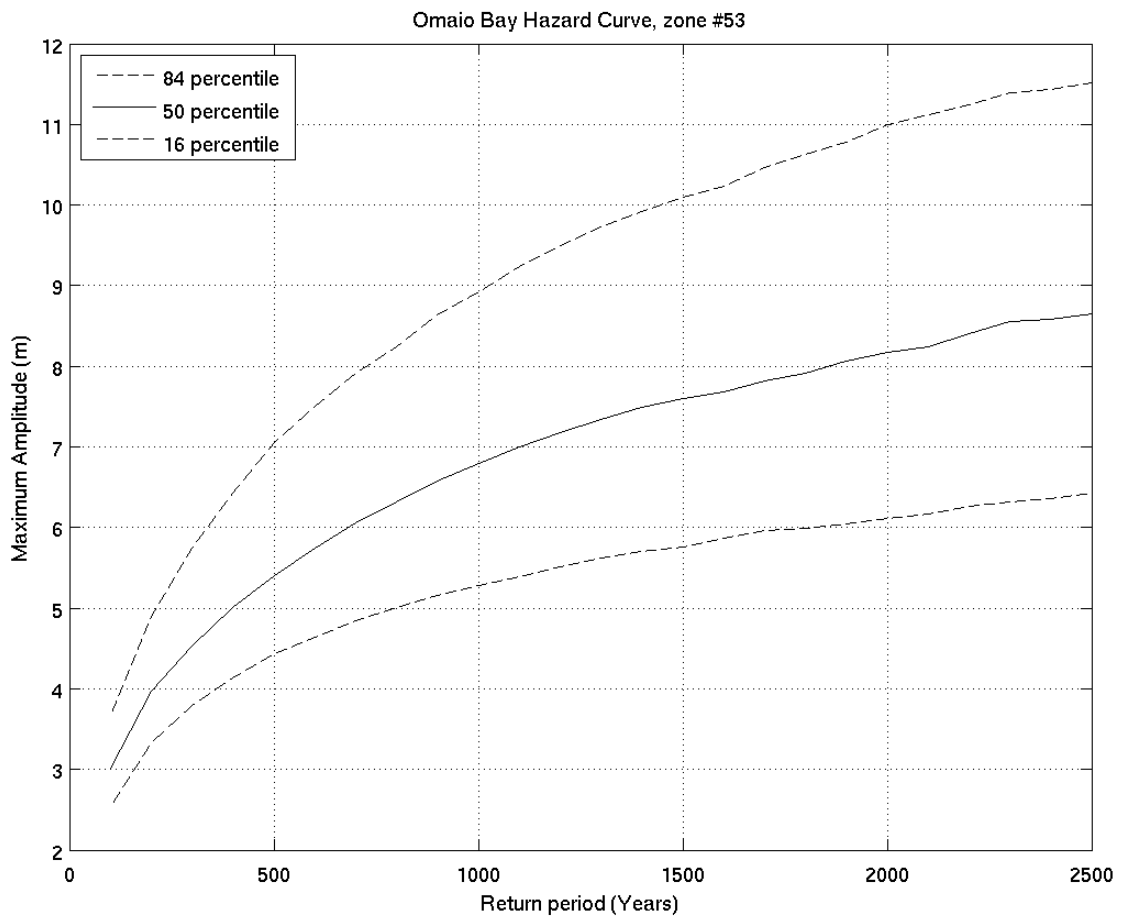
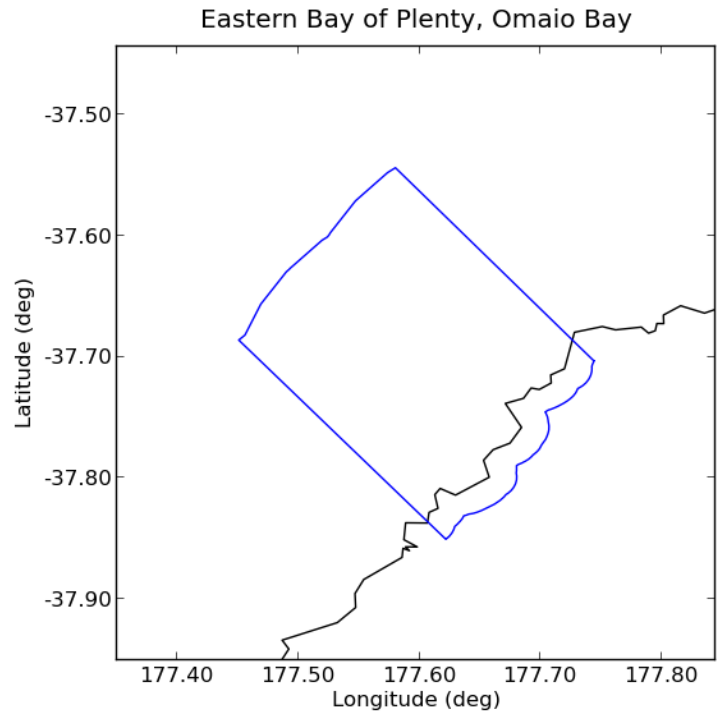



Deaggregation of Zone:53, Return Period:500 years, Tsunami Height (Maximum Amplitude) at 50th percentile:5.4043 m

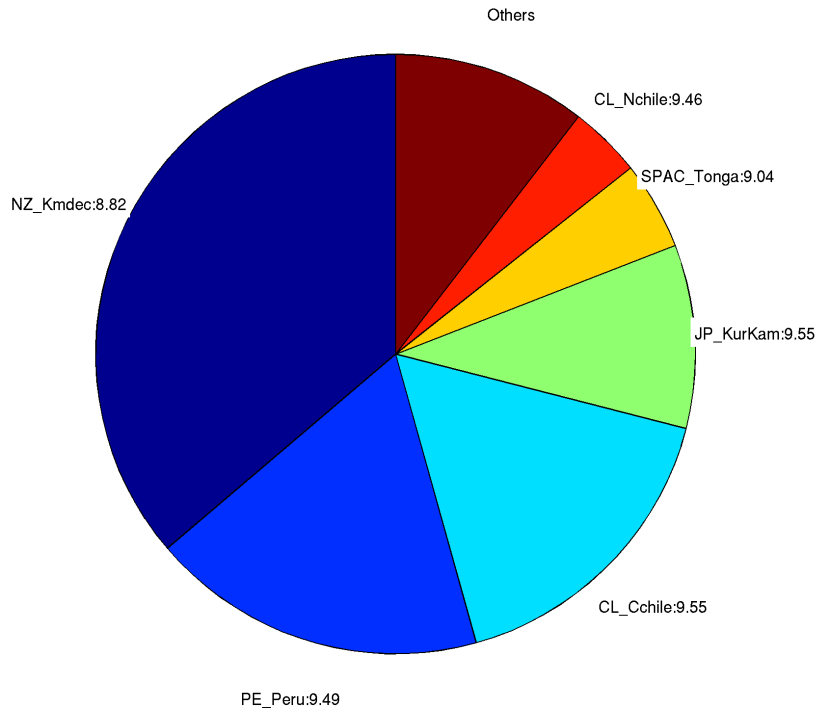

Deaggregation of Zone:53, Return Period:2500 years, Tsunami Height (Maximum Amplitude) at 50th percentile:8.636 m

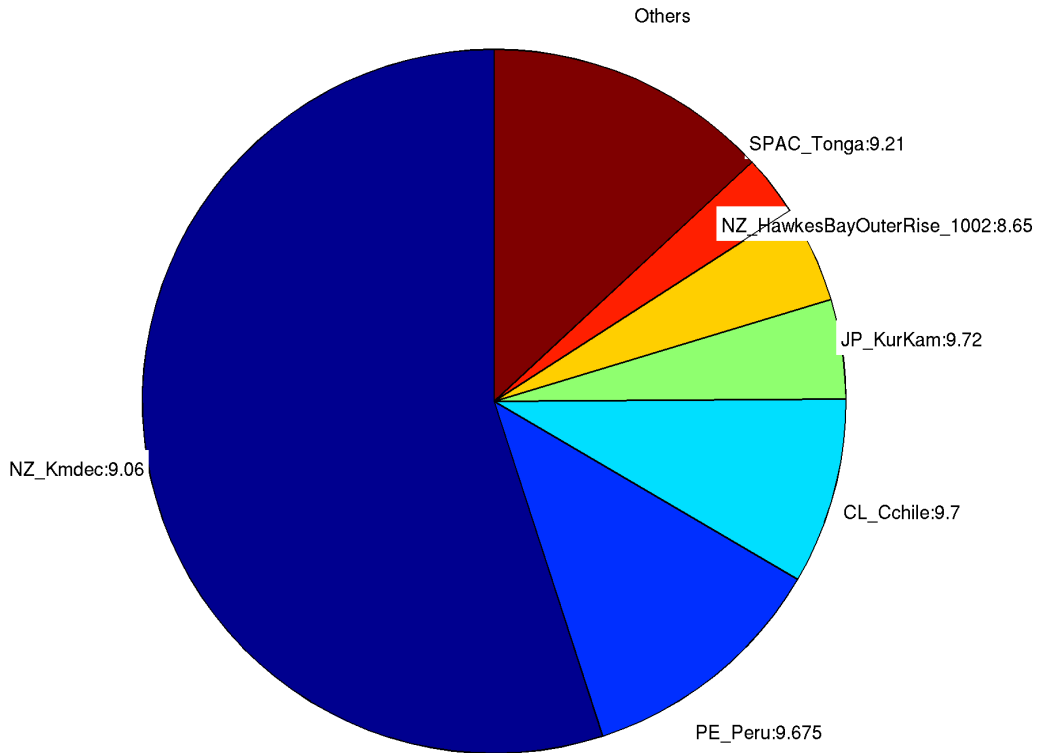

## 54. Papatea Bay

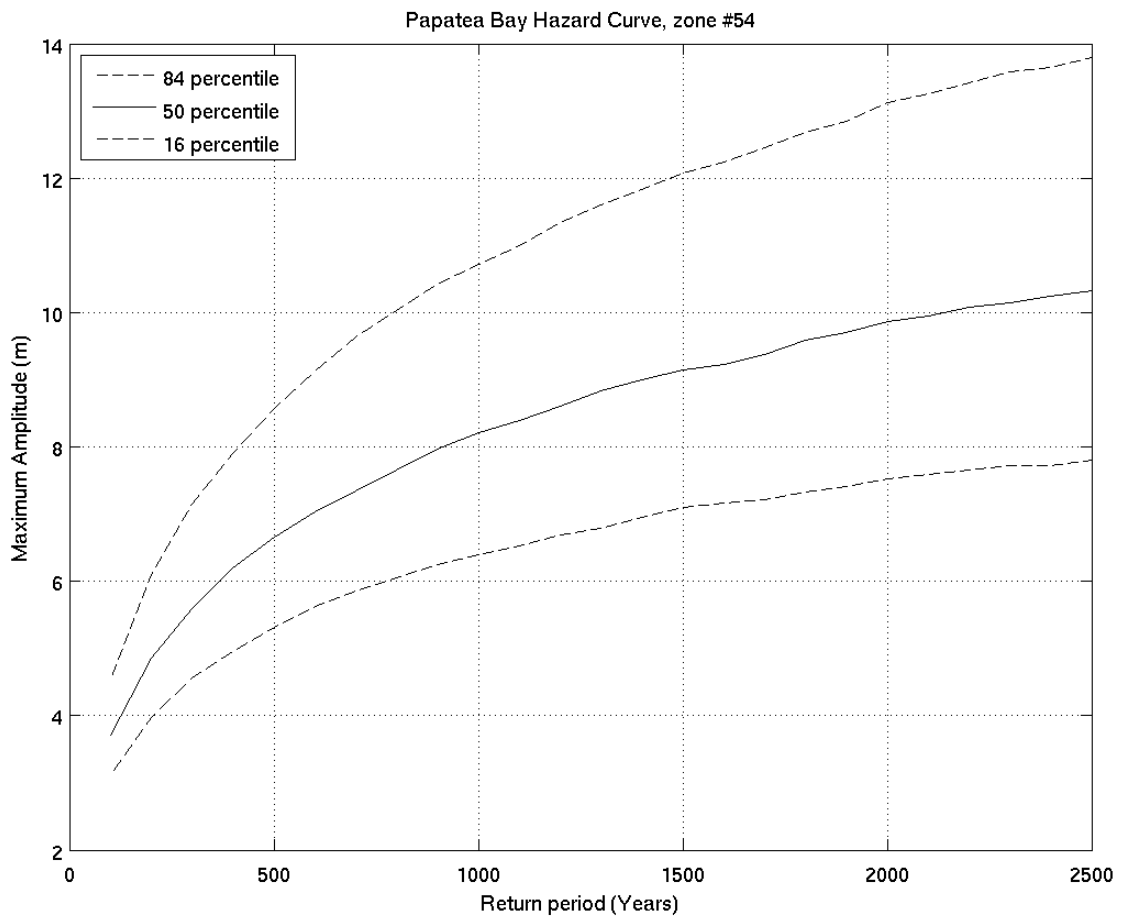
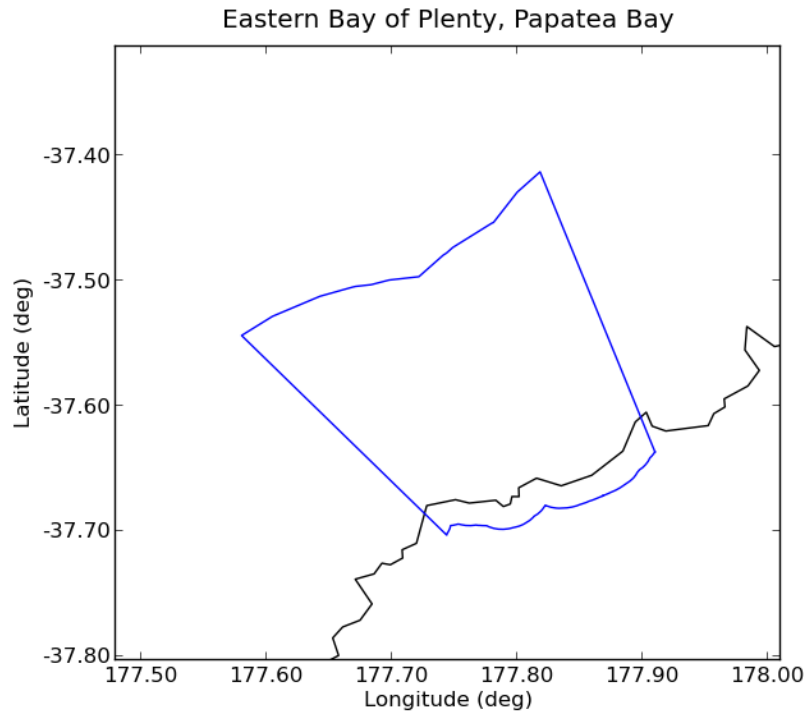

Deaggregation of Zone:54, Return Period:500 years, Tsunami Height (Maximum Amplitude) at 50th percentile:6.6374 m

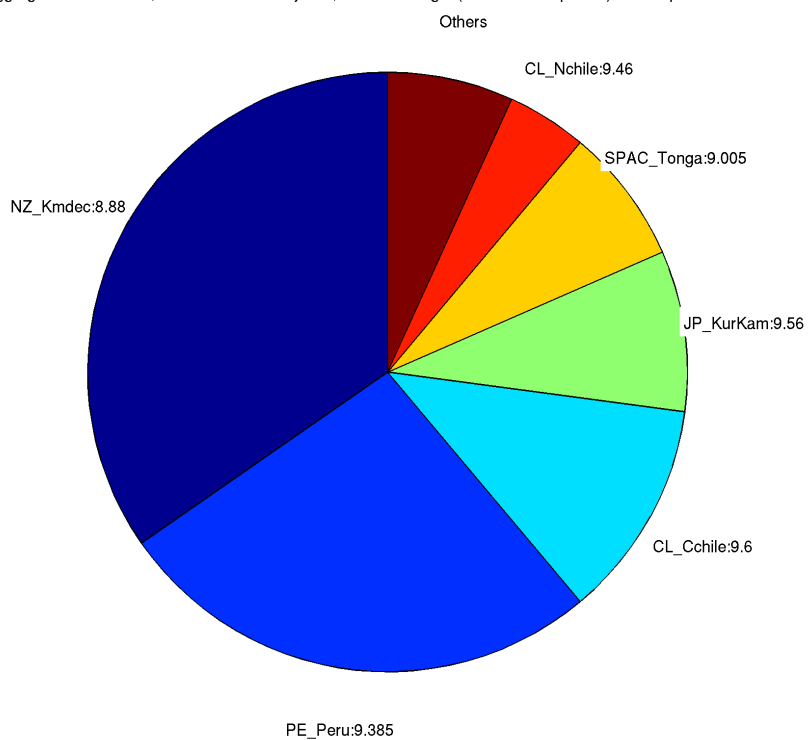

Deaggregation of Zone:54, Return Period:2500 years, Tsunami Height (Maximum Amplitude) at 50th percentile:10.3181 m

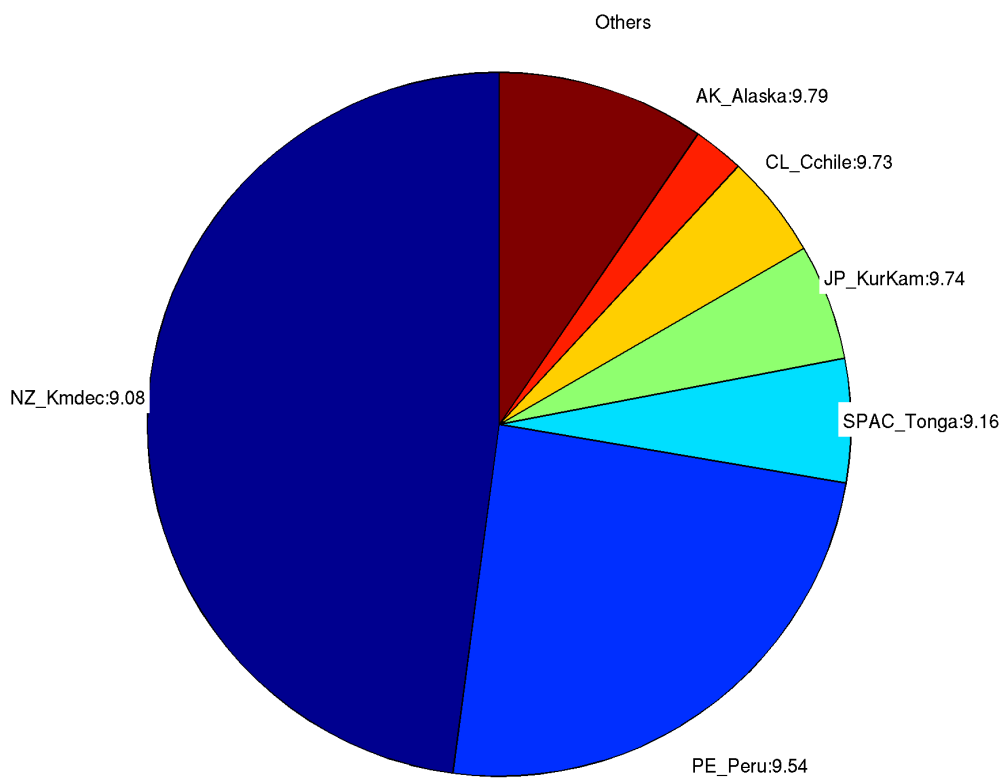

## 55. Cape Runaway

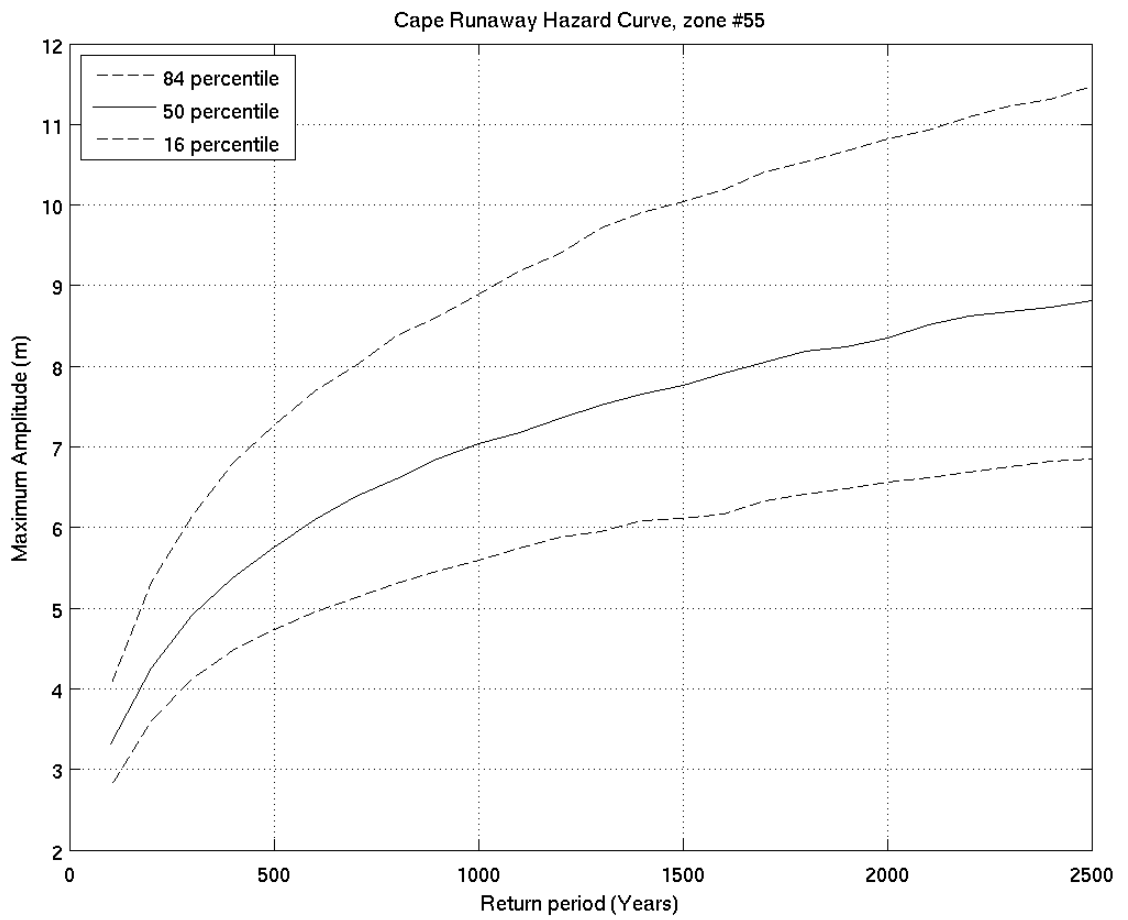
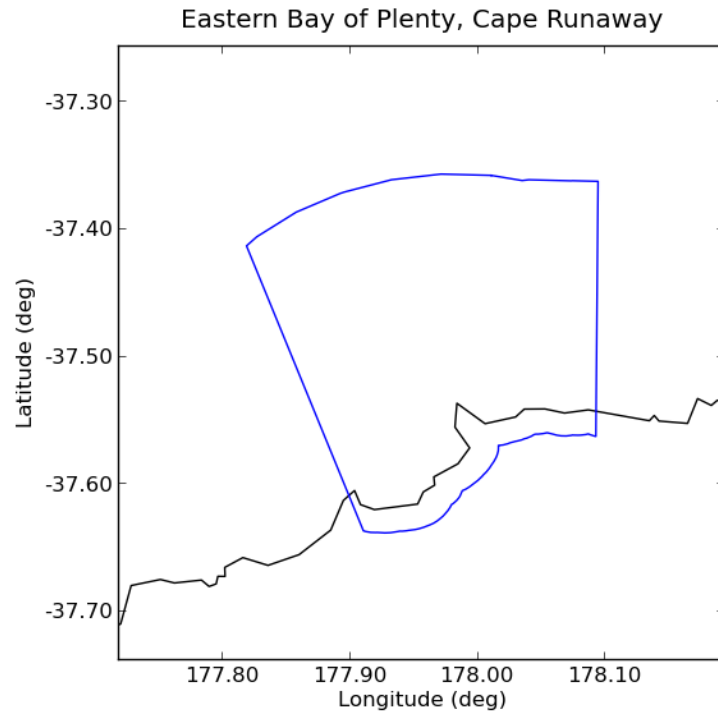

Deaggregation of Zone:55, Return Period:500 years, Tsunami Height (Maximum Amplitude) at 50th percentile:5.7647 m

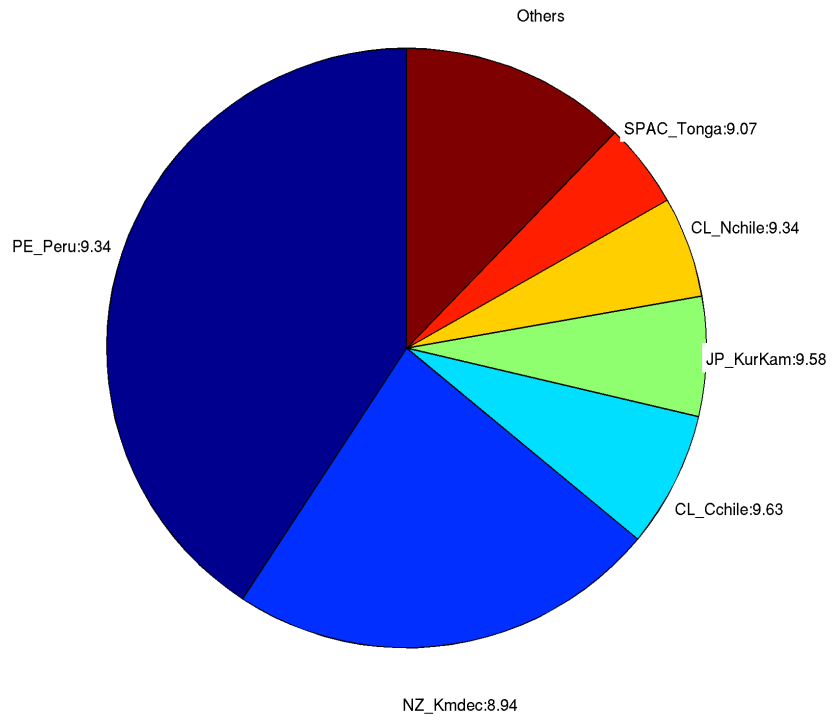

Deaggregation of Zone:55, Return Period:2500 years, Tsunami Height (Maximum Amplitude) at 50th percentile:8.8041 m

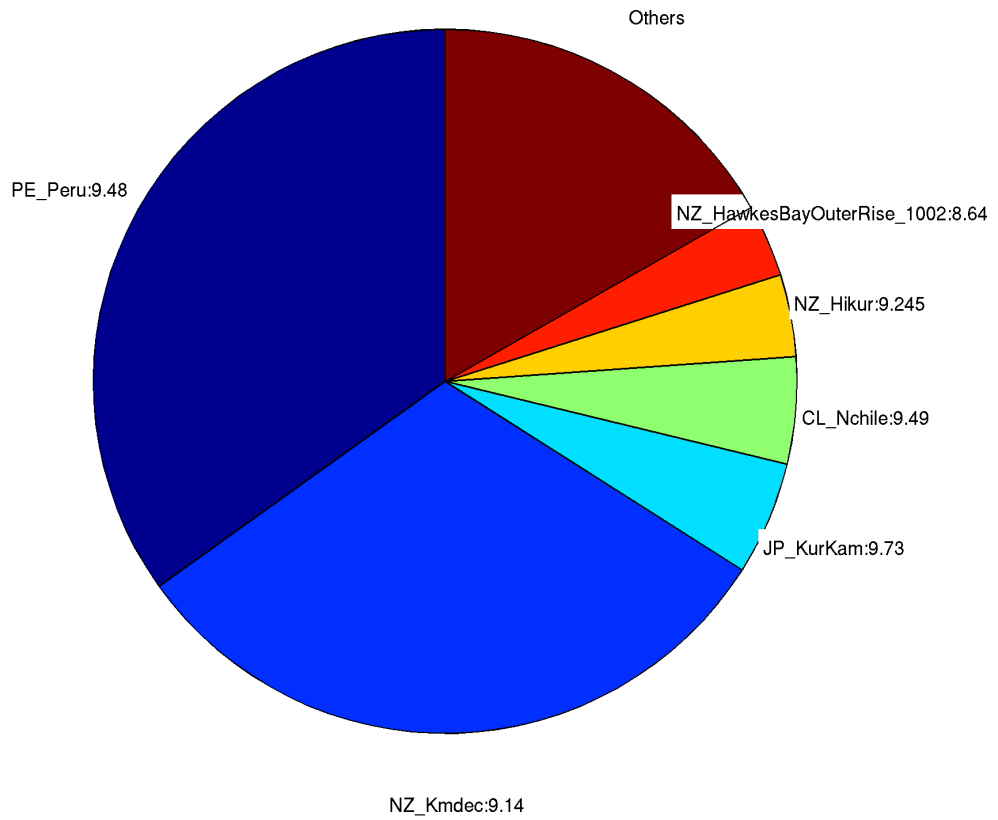

### 56. Lottin Point (Wakatiri)

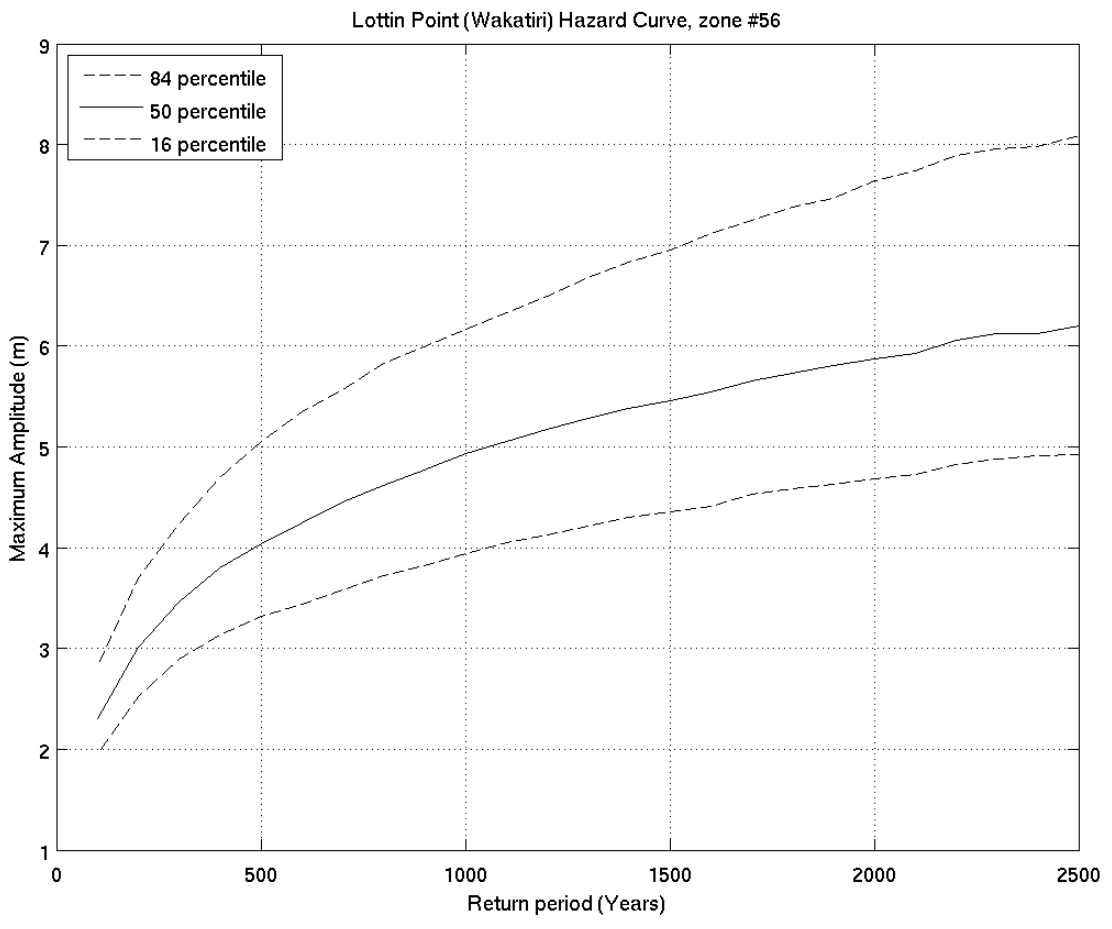
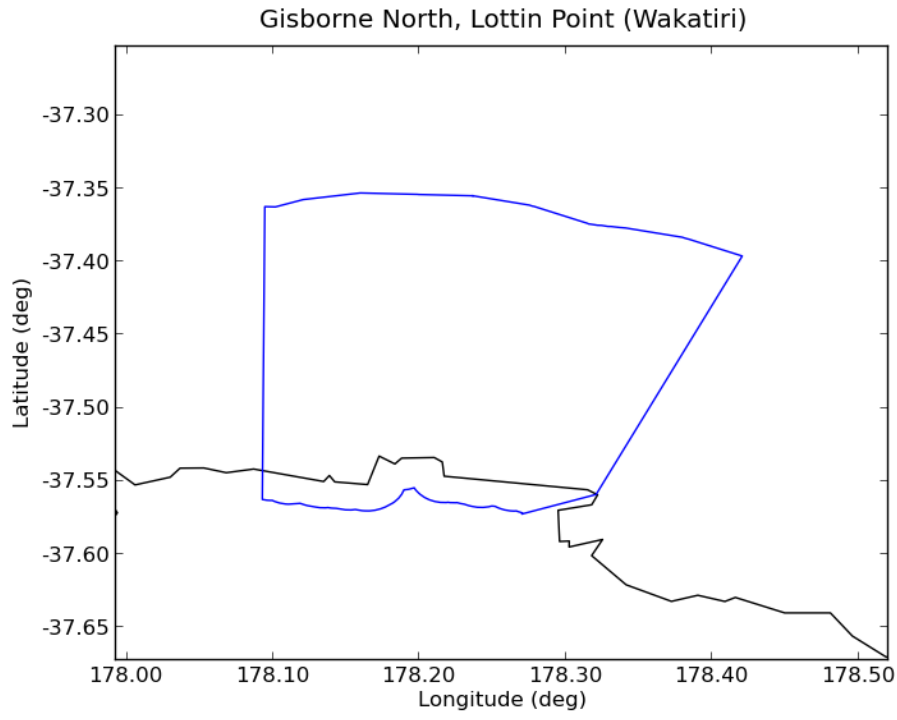

Deaggregation of Zone:56, Return Period:500 years, Tsunami Height (Maximum Amplitude) at 50th percentile:4.0423 m

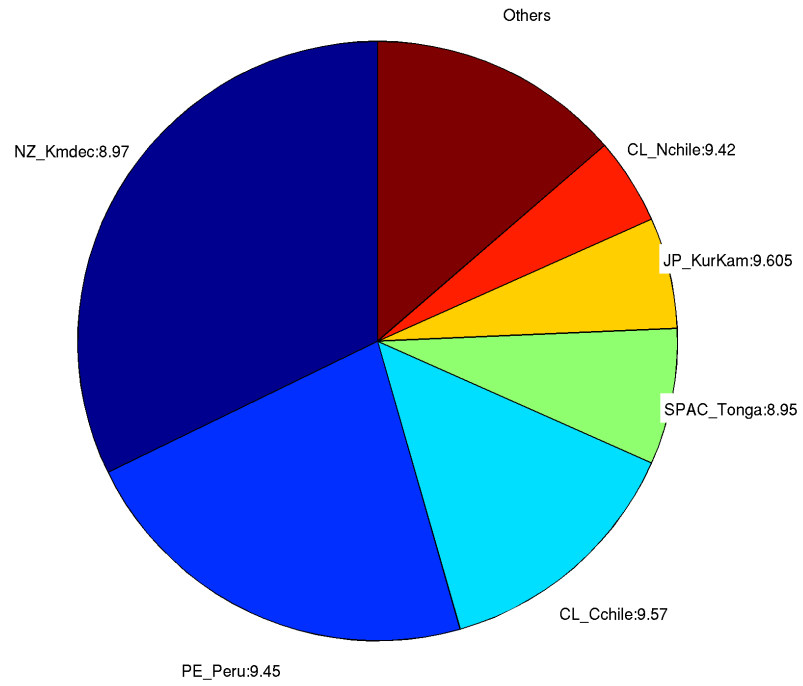

Deaggregation of Zone:56, Return Period:2500 years, Tsunami Height (Maximum Amplitude) at 50th percentile:6.1964 m

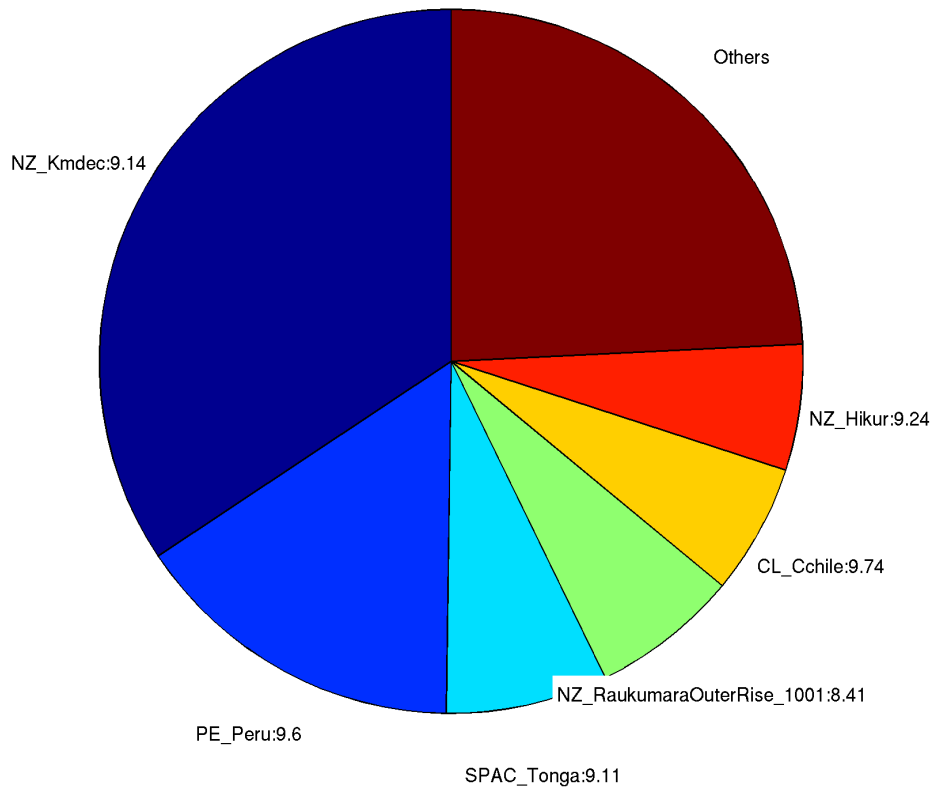

## 57. Te Araroa

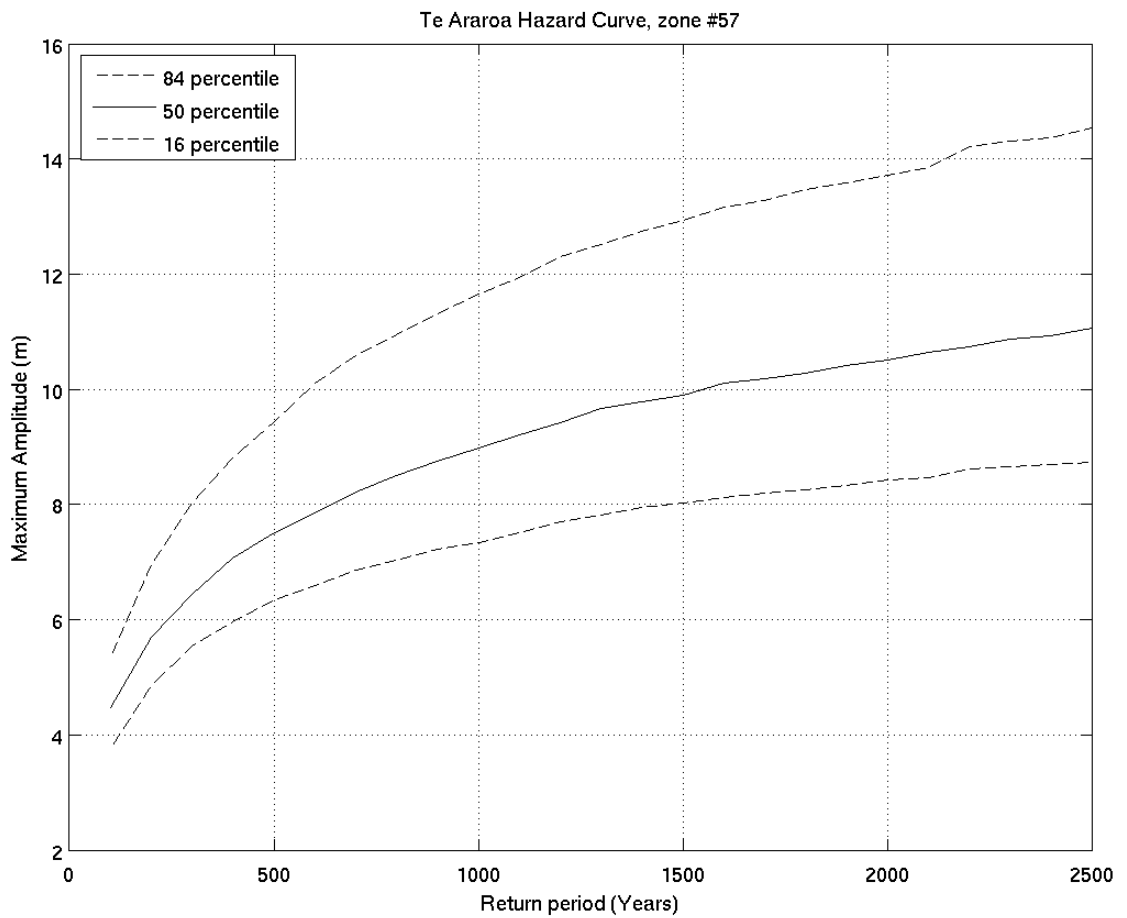
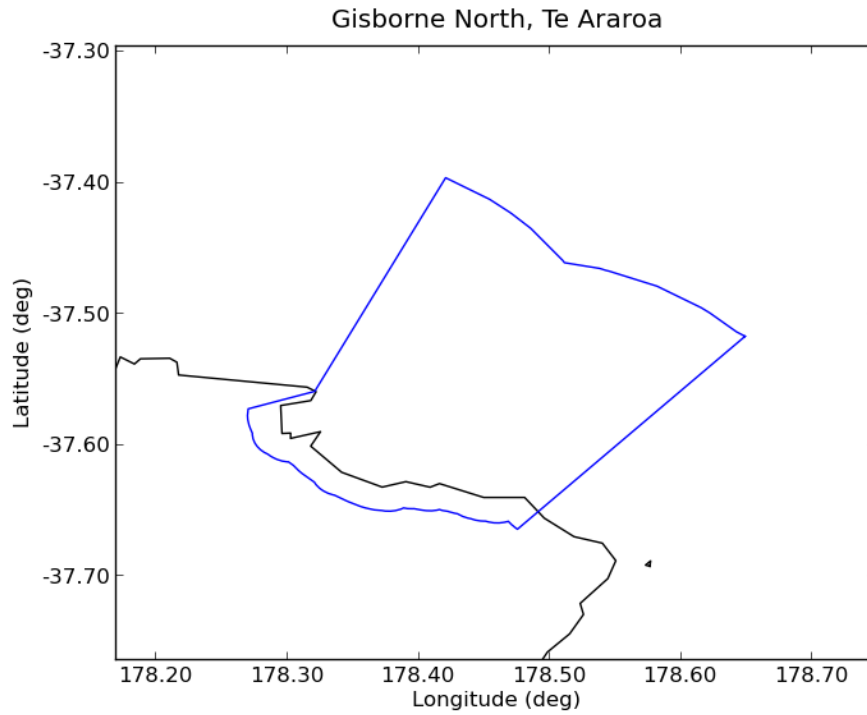



Deaggregation of Zone:57, Return Period:500 years, Tsunami Height (Maximum Amplitude) at 50th percentile:7.5143 m

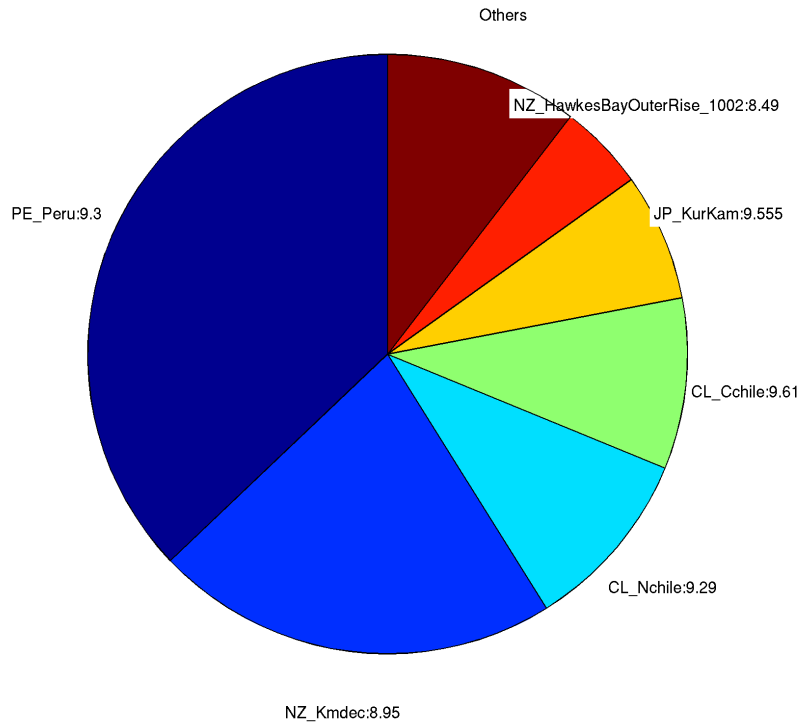

Deaggregation of Zone:57, Return Period:2500 years, Tsunami Height (Maximum Amplitude) at 50th percentile:11.0499 m

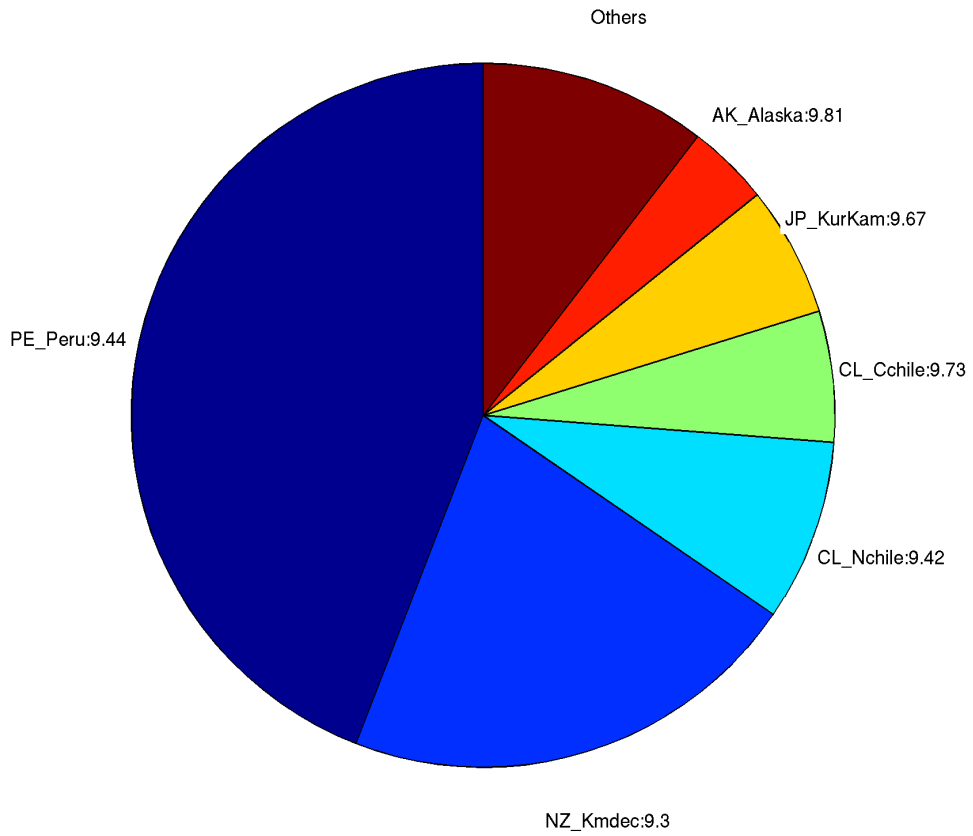

## 58. East Cape

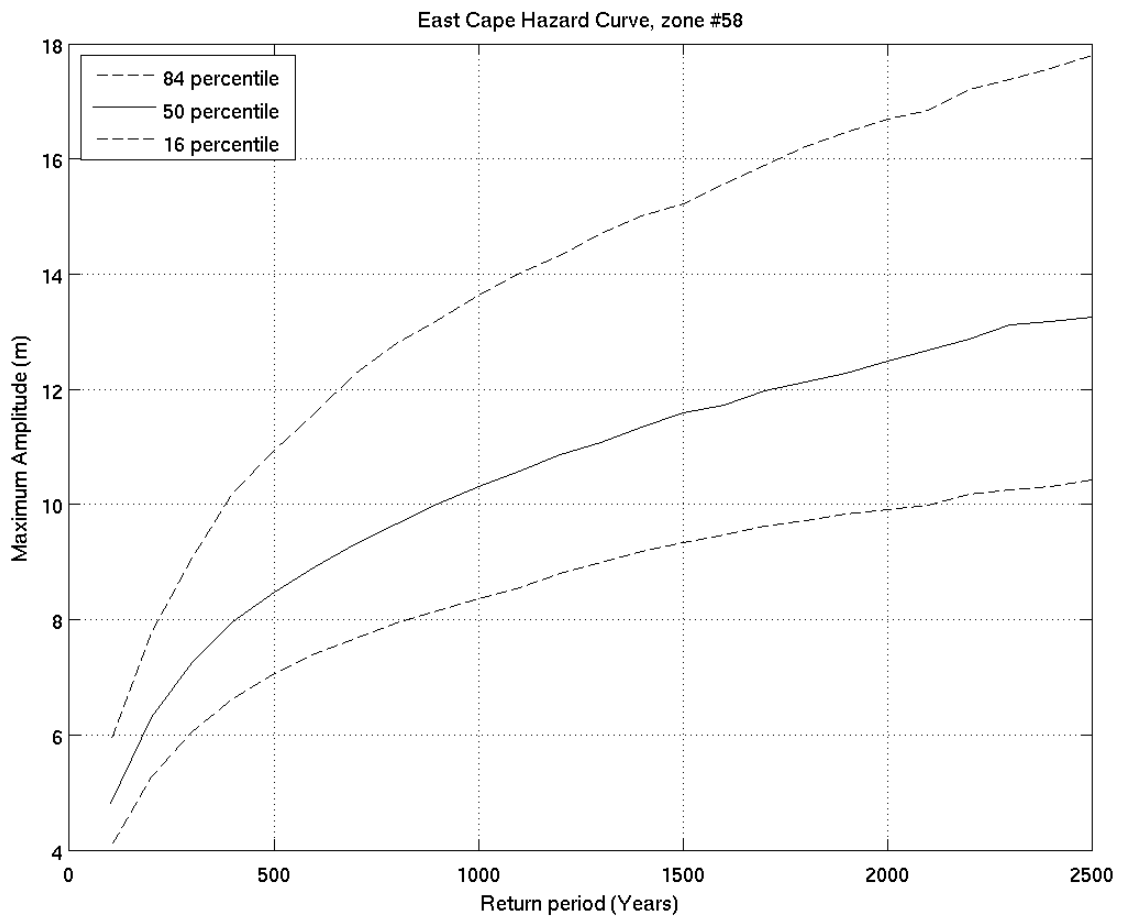
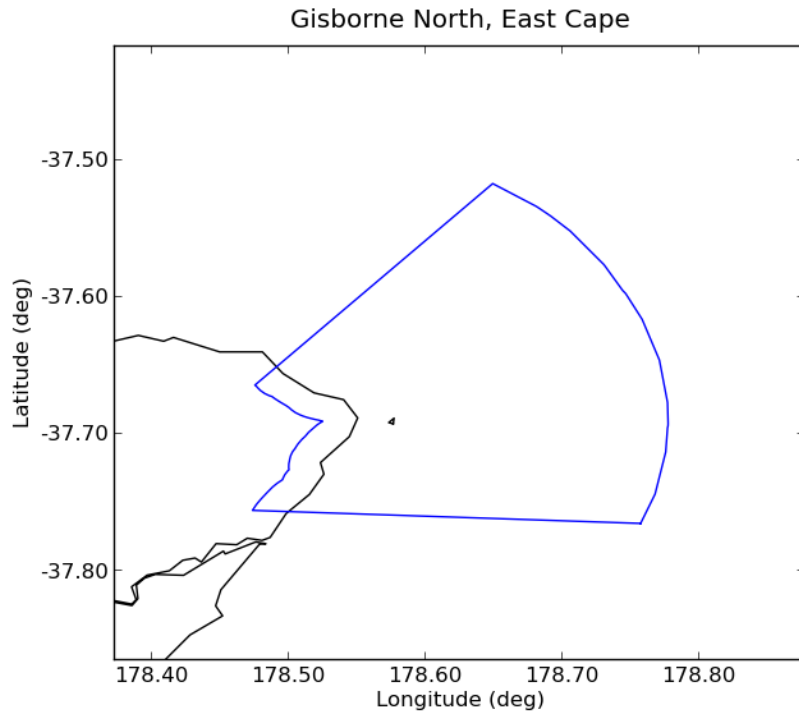

Deaggregation of Zone:58, Return Period:500 years, Tsunami Height (Maximum Amplitude) at 50th percentile:8.4853 m

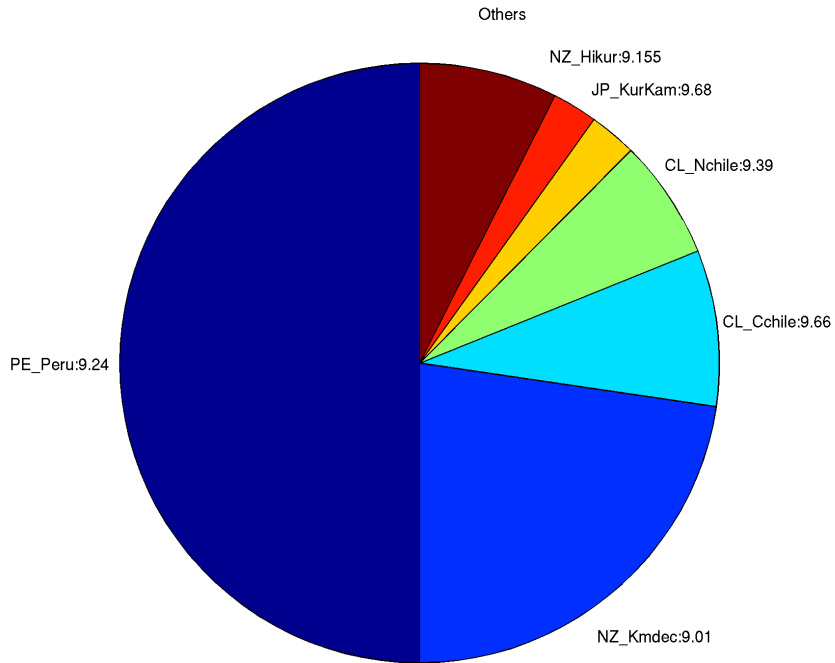

Deaggregation of Zone:58, Return Period:2500 years, Tsunami Height (Maximum Amplitude) at 50th percentile:13.2416 m

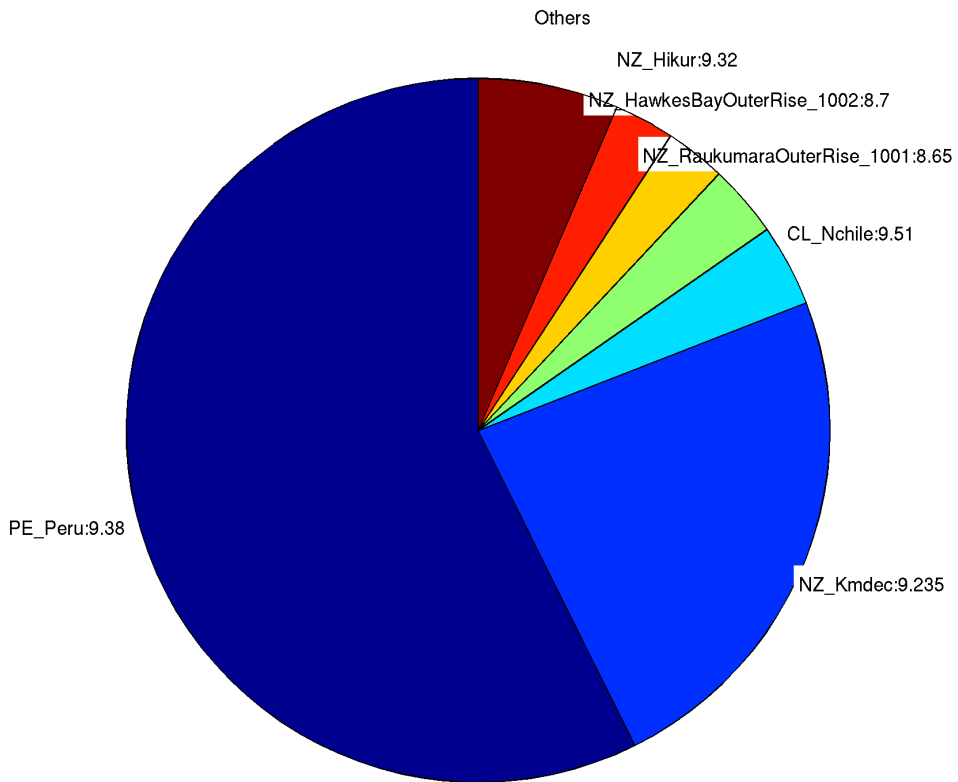

## 59. Port Awanui

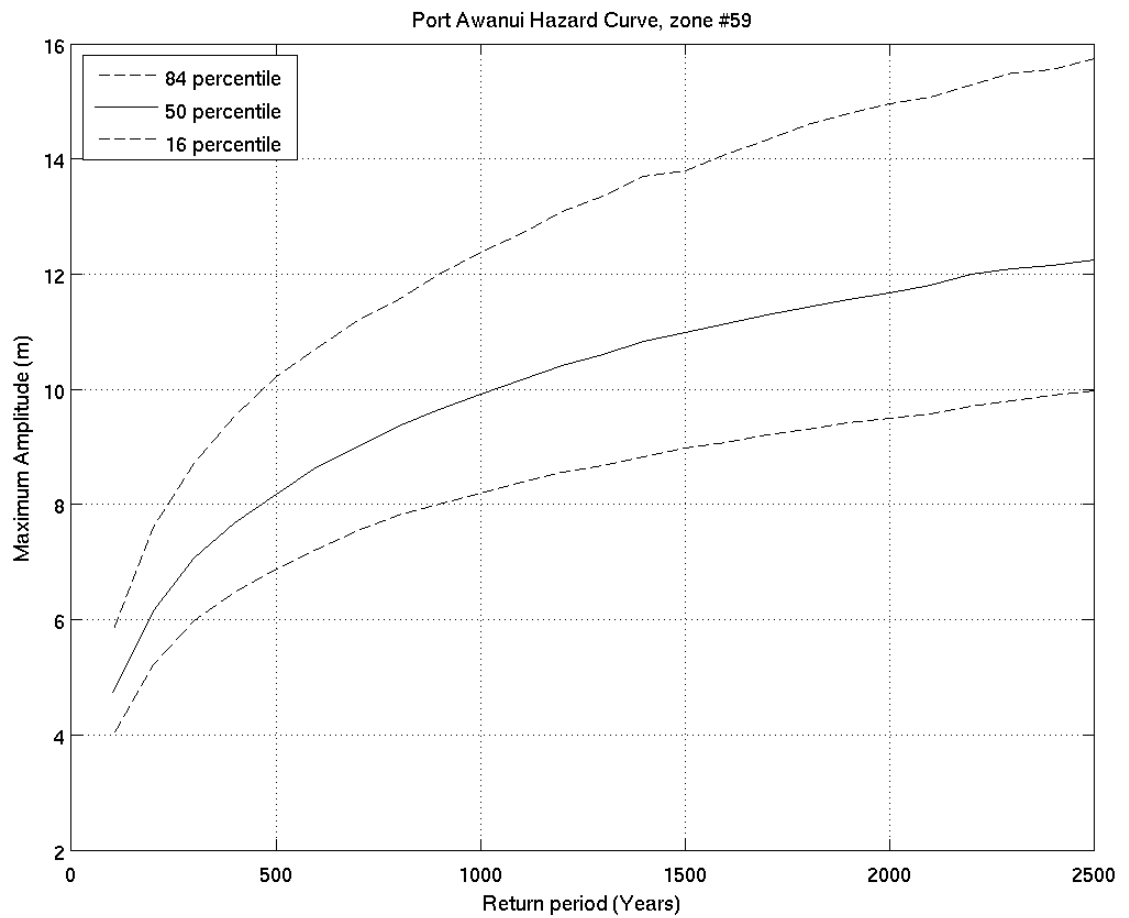
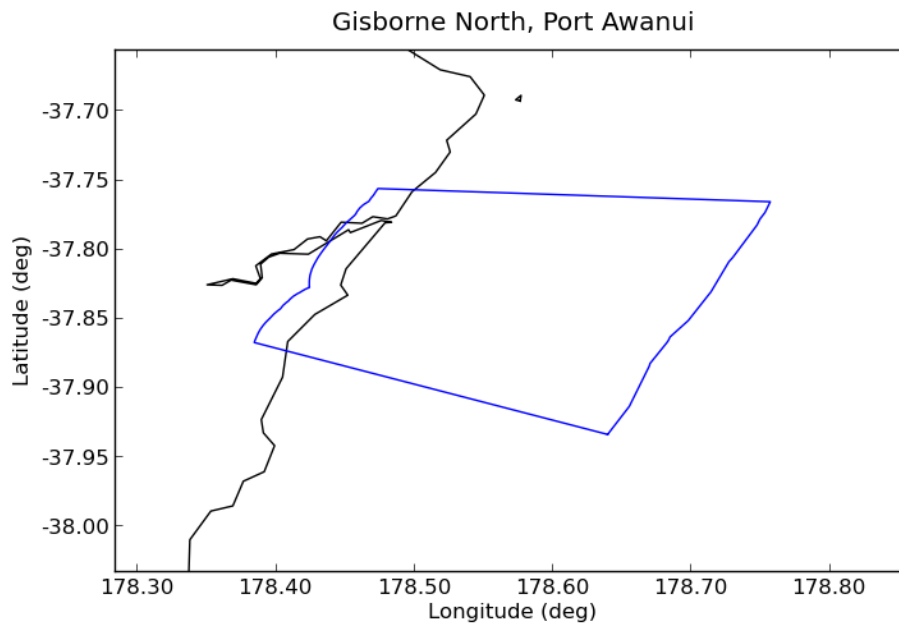

Deaggregation of Zone:59, Return Period:500 years, Tsunami Height (Maximum Amplitude) at 50th percentile:8.169 m

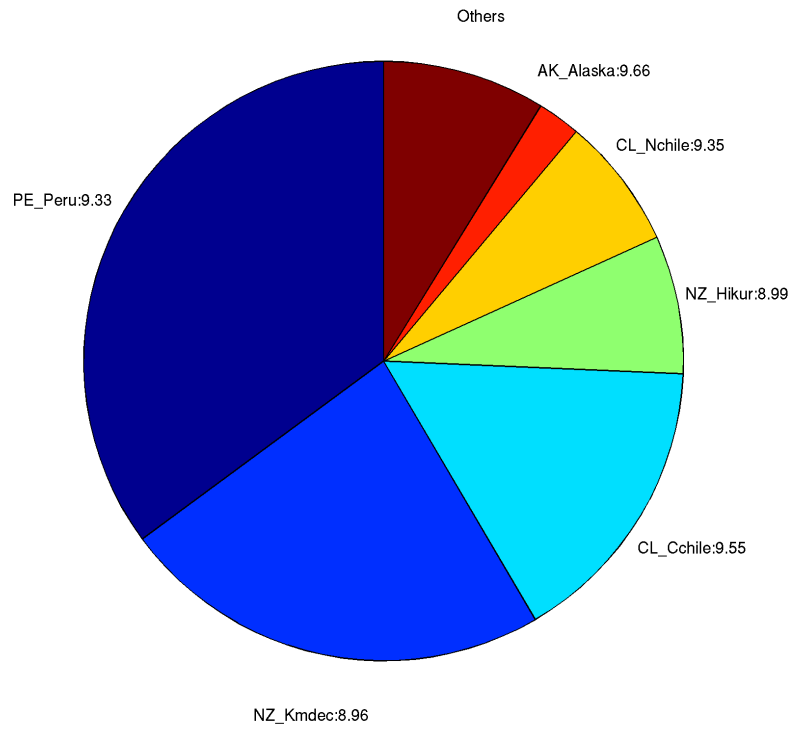

Deaggregation of Zone:59, Return Period:2500 years, Tsunami Height (Maximum Amplitude) at 50th percentile:12.239 m

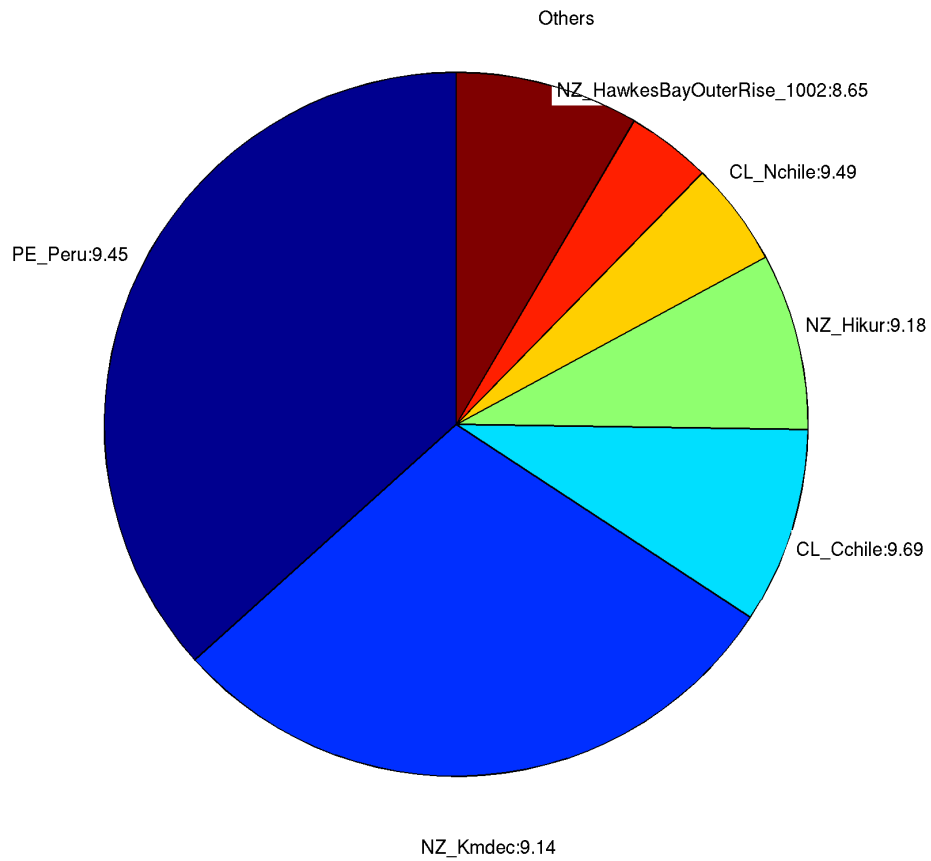

## 60. Waipiro Bay

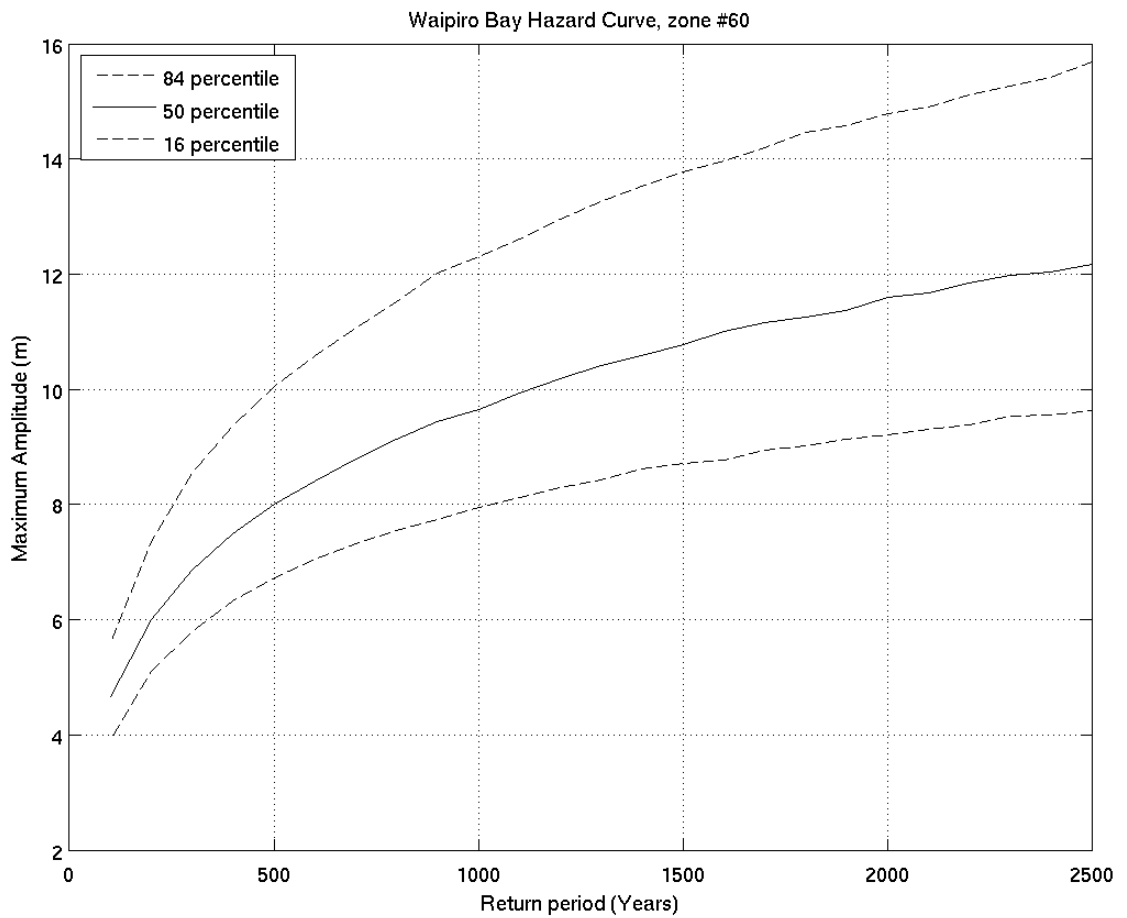
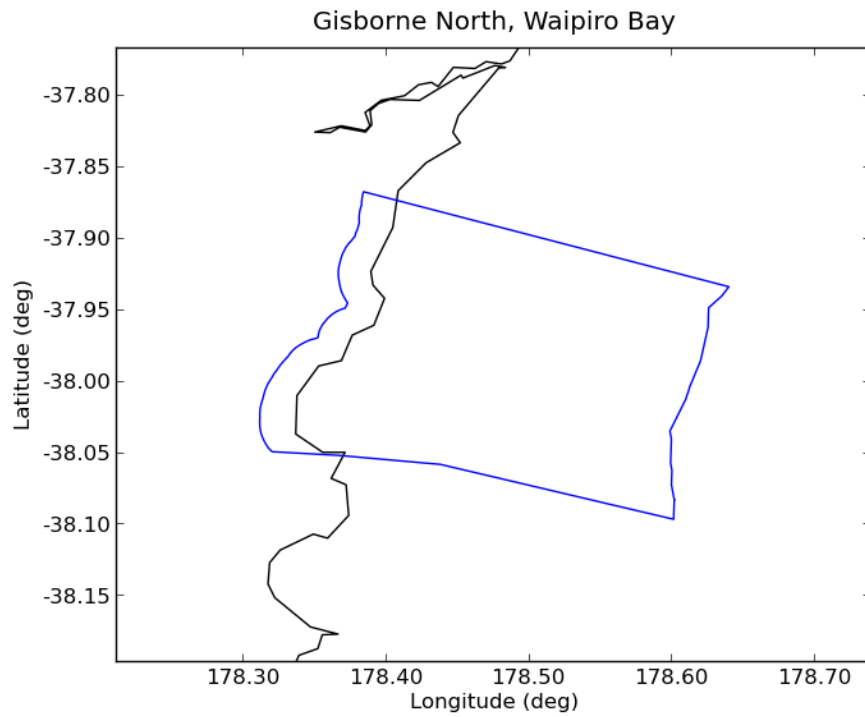

Deaggregation of Zone:60, Return Period:500 years, Tsunami Height (Maximum Amplitude) at 50th percentile:8.009 m

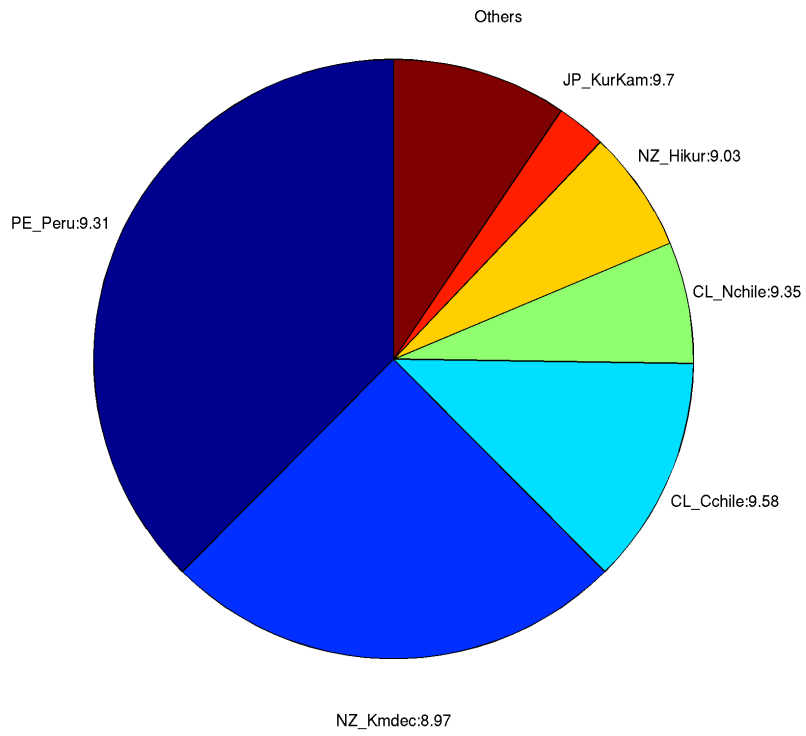

Deaggregation of Zone:60, Return Period:2500 years, Tsunami Height (Maximum Amplitude) at 50th percentile:12.155 m

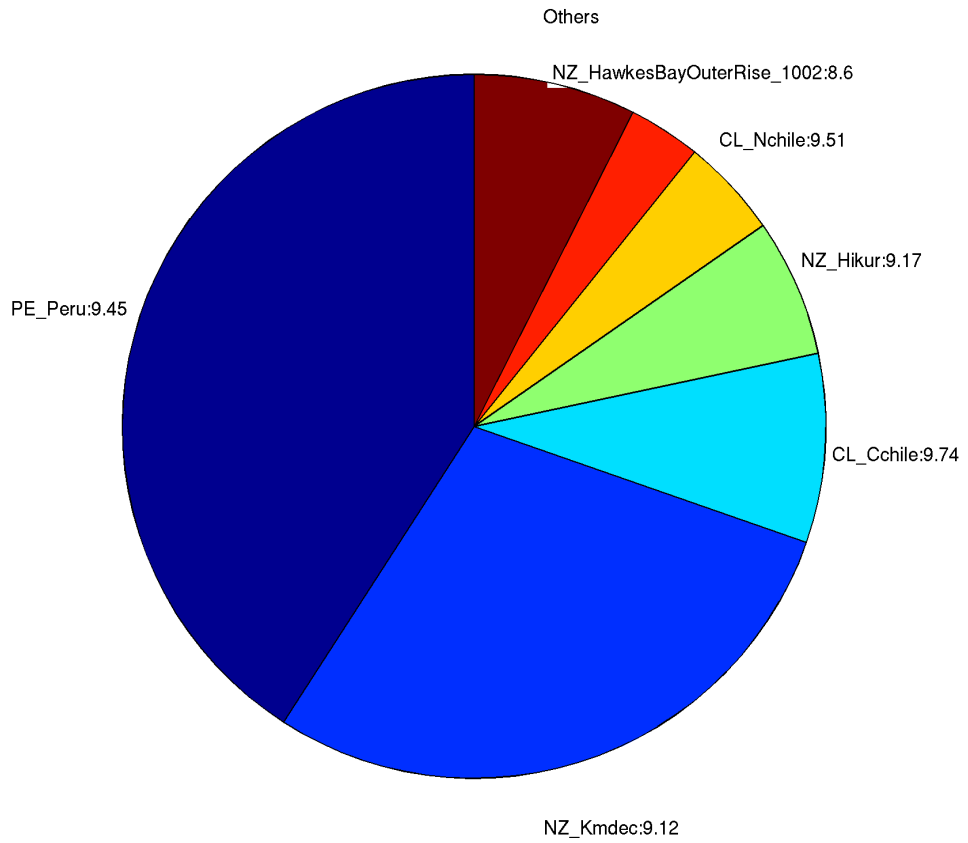

# 61. Tokomaru Bay

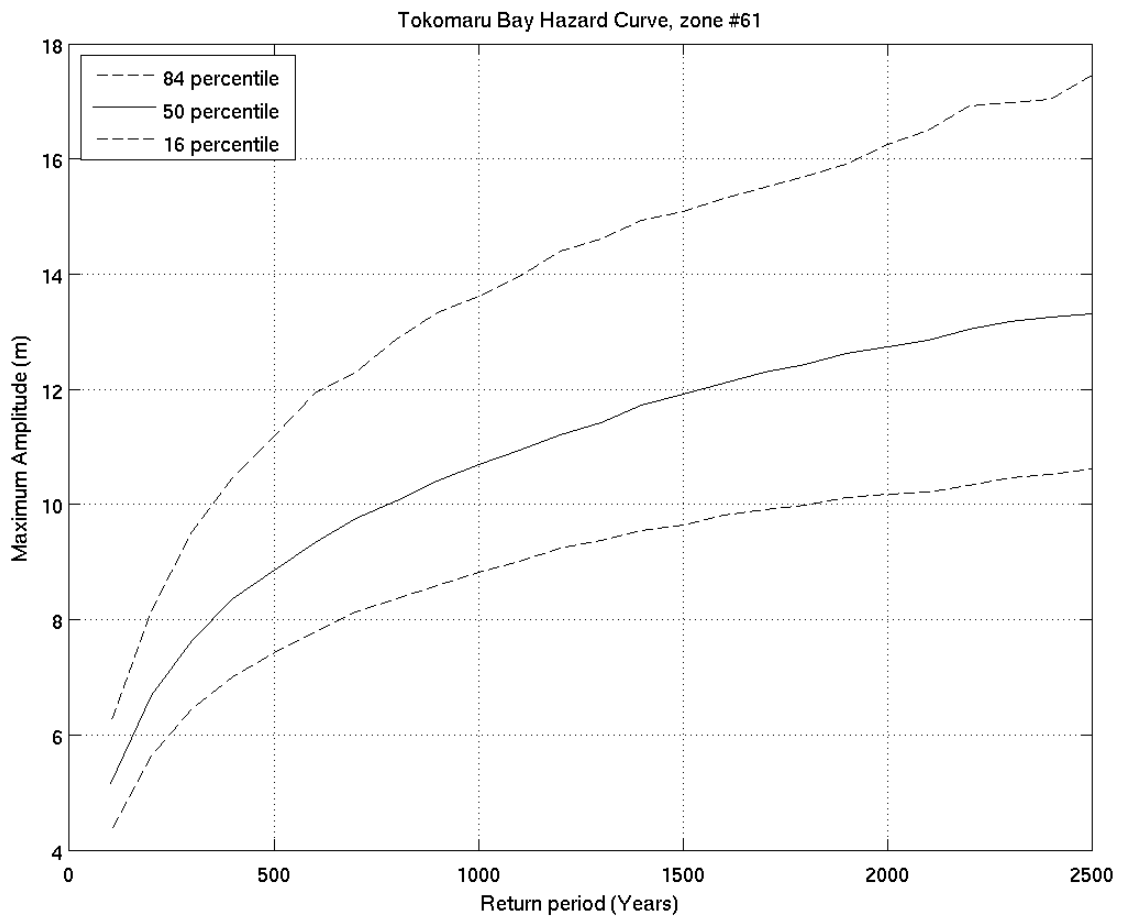
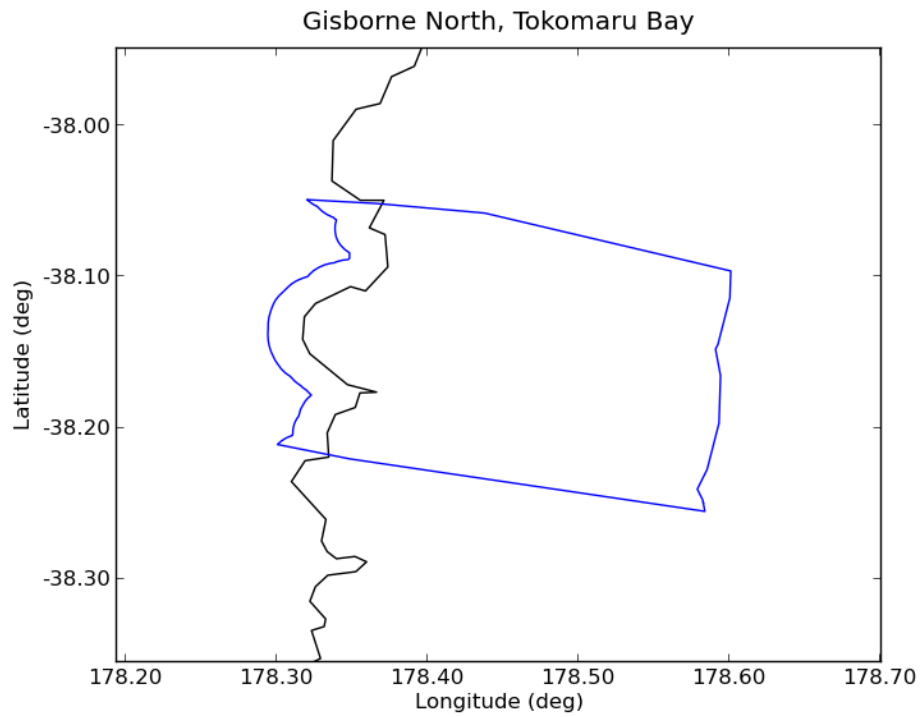



Deaggregation of Zone:61, Return Period:500 years, Tsunami Height (Maximum Amplitude) at 50th percentile:8.8517 m

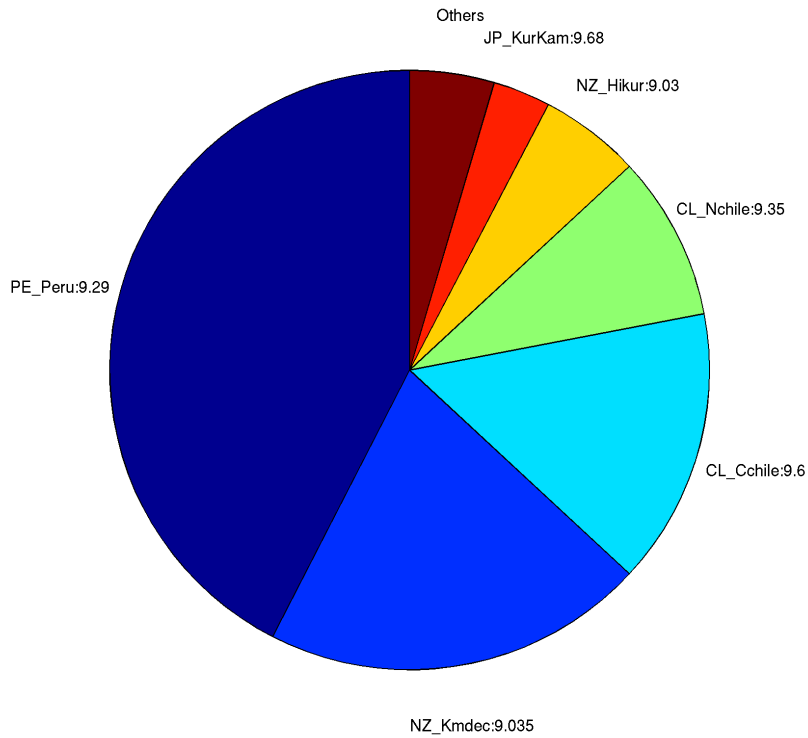

Deaggregation of Zone:61, Return Period:2500 years, Tsunami Height (Maximum Amplitude) at 50th percentile:13.2803 m

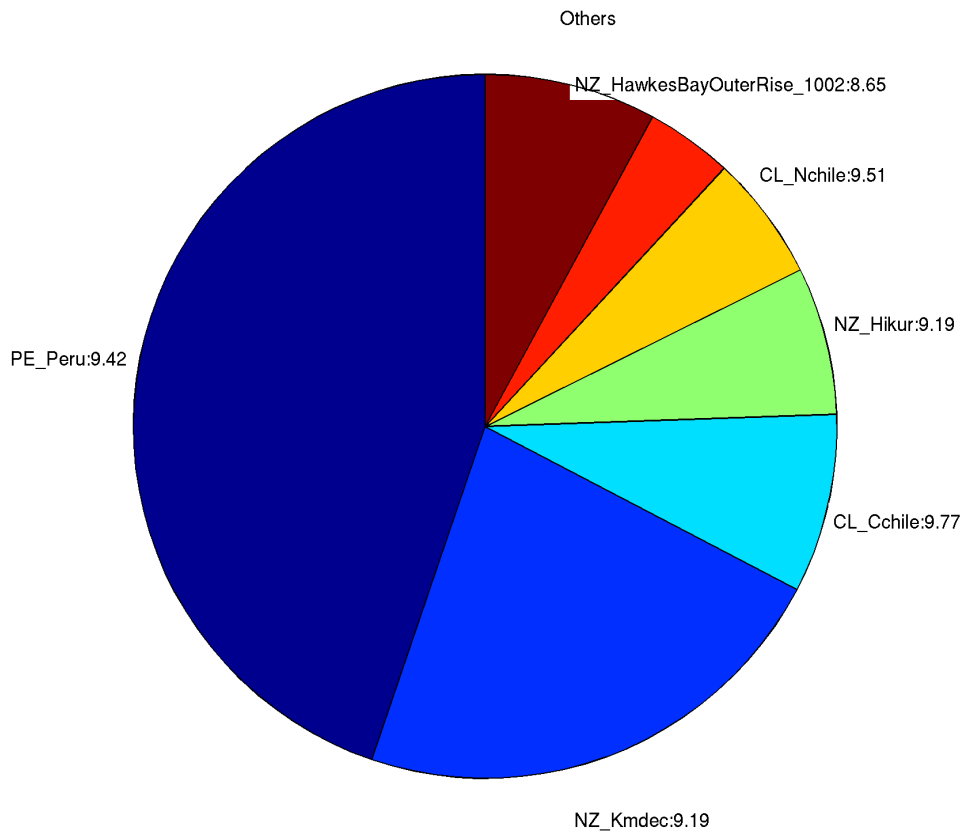

## 62. Tolaga Bay

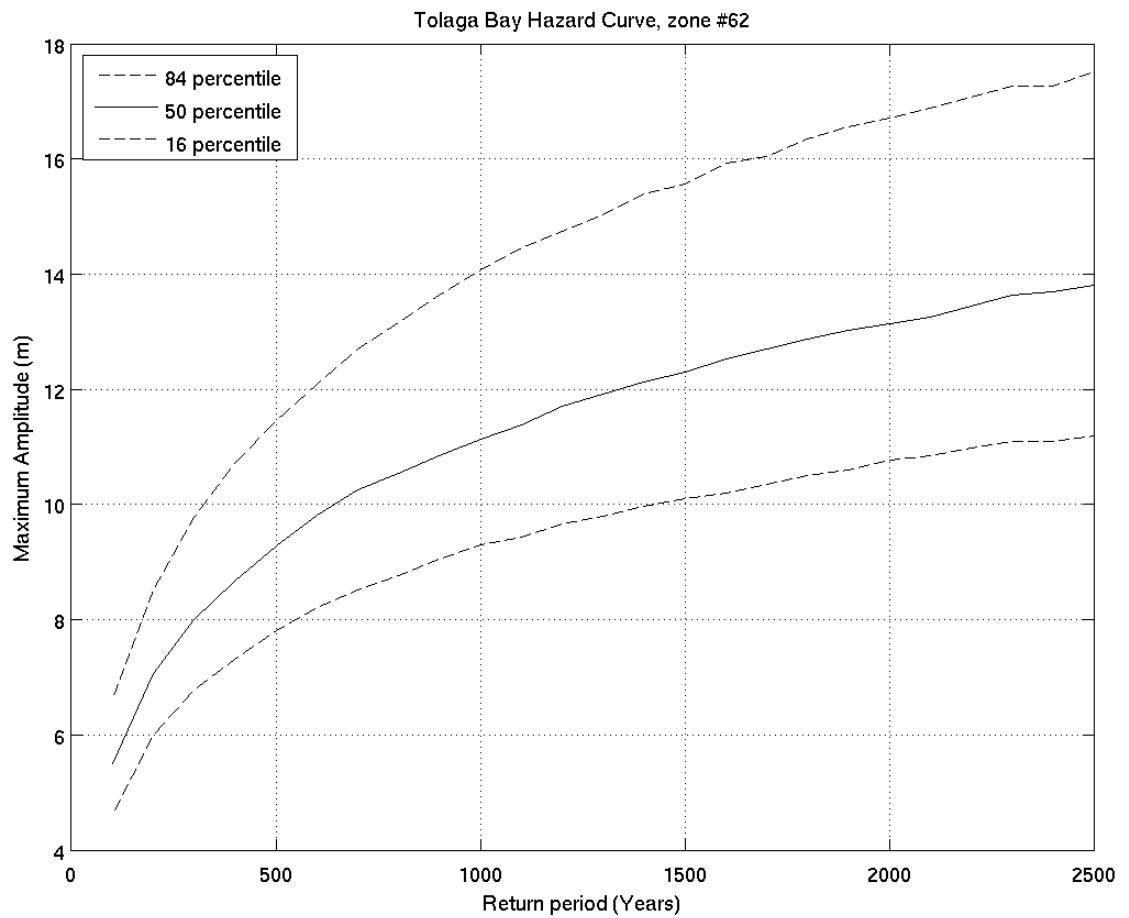
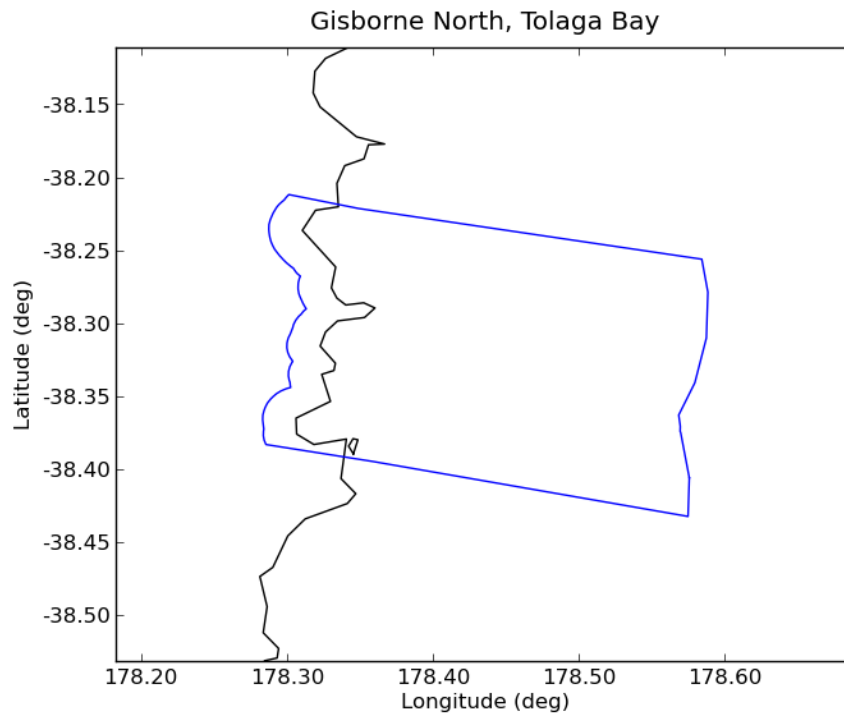

Deaggregation of Zone:62, Return Period:500 years, Tsunami Height (Maximum Amplitude) at 50th percentile:9.2815 m

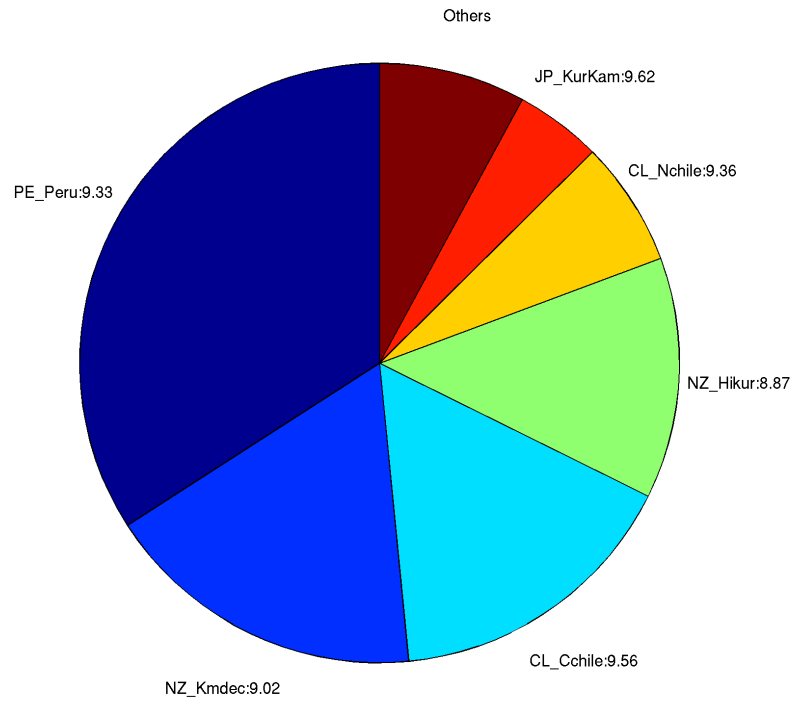

Deaggregation of Zone:62, Return Period:2500 years, Tsunami Height (Maximum Amplitude) at 50th percentile:13.8038 m

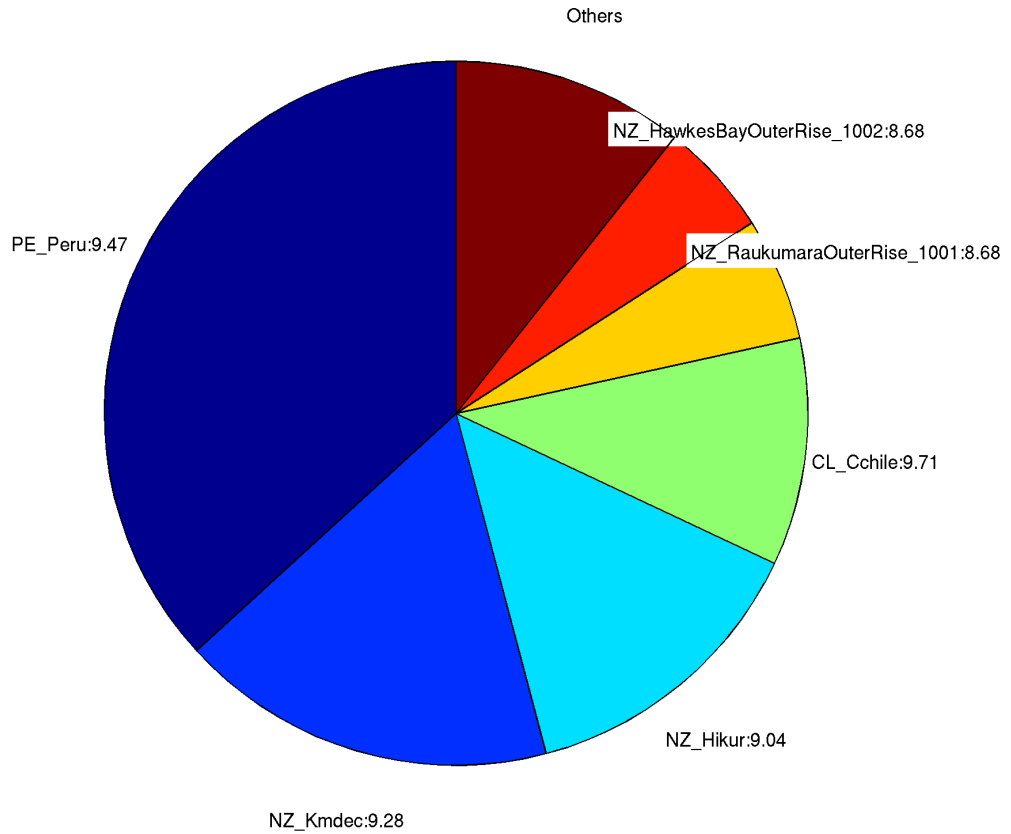

### 63. Waihou Bay

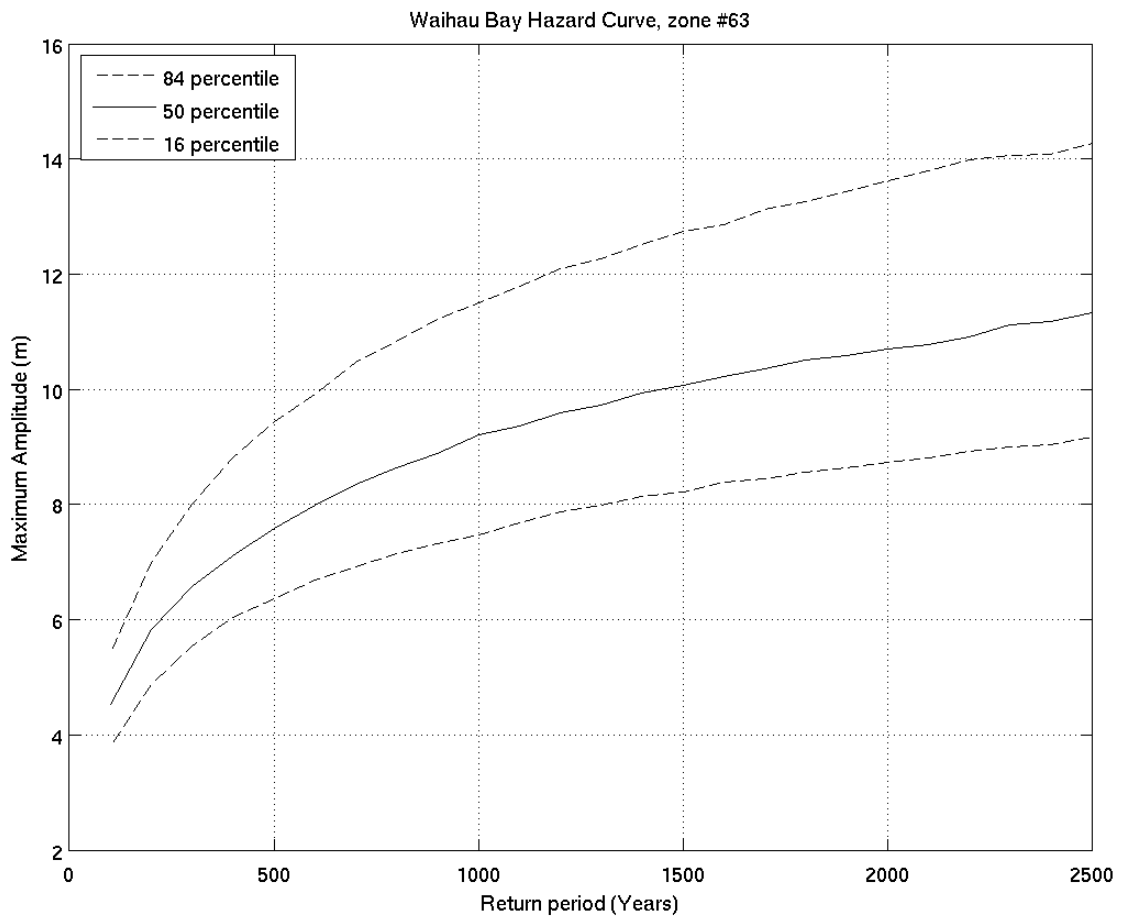
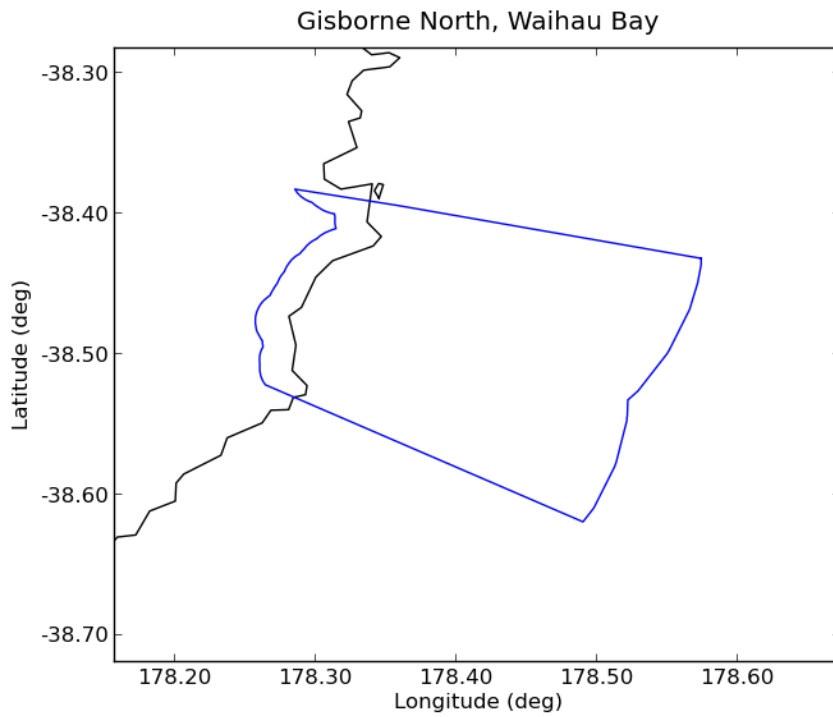

Deaggregation of Zone:63, Return Period:500 years, Tsunami Height (Maximum Amplitude) at 50th percentile:7.5915 m

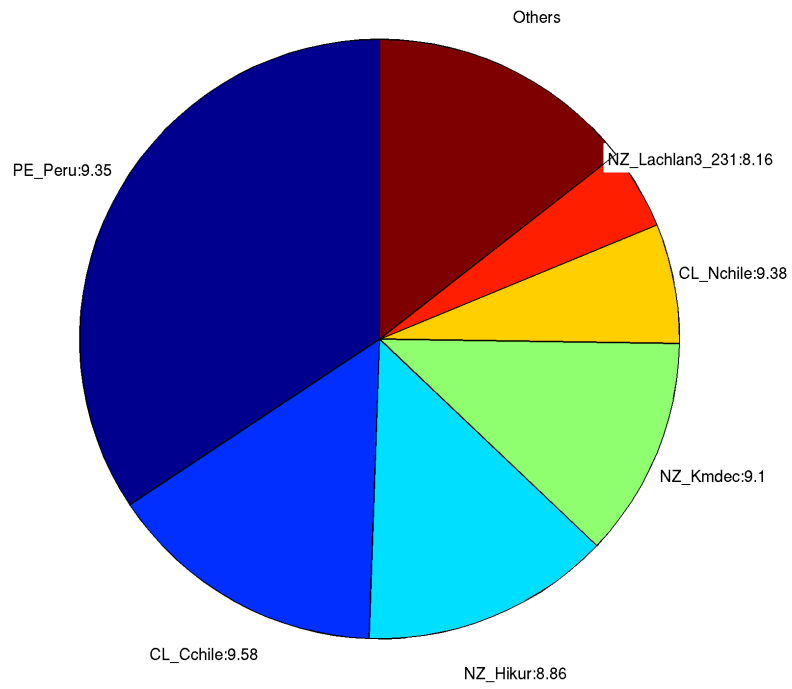

Deaggregation of Zone:63, Return Period:2500 years, Tsunami Height (Maximum Amplitude) at 50th percentile:11.3266 m

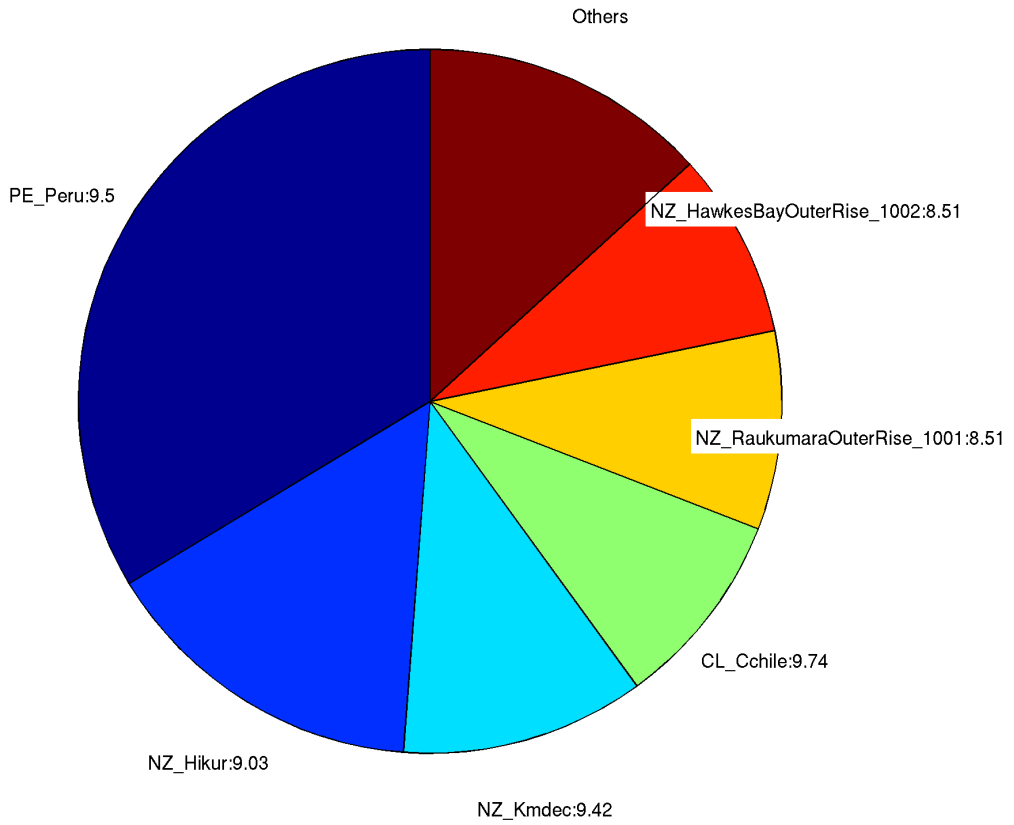

## 64. *Pariokonohi Point*

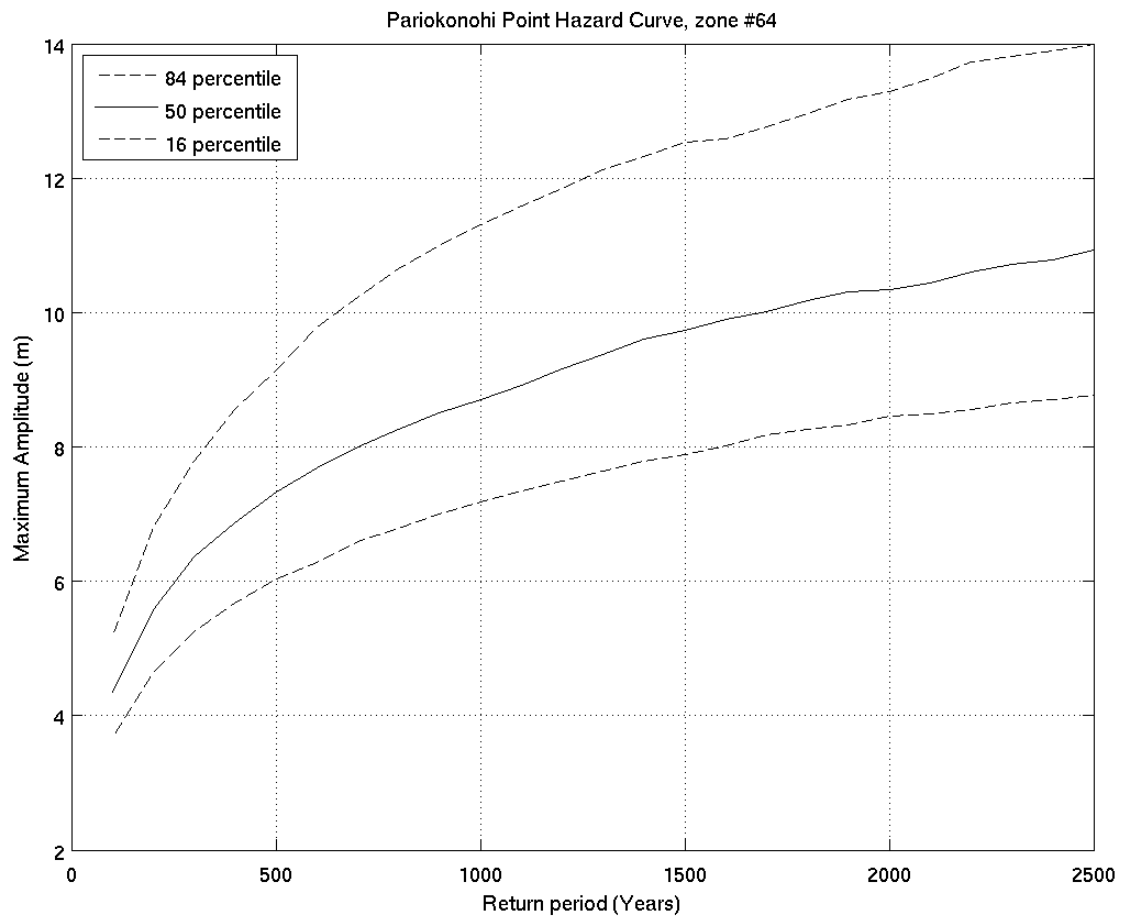
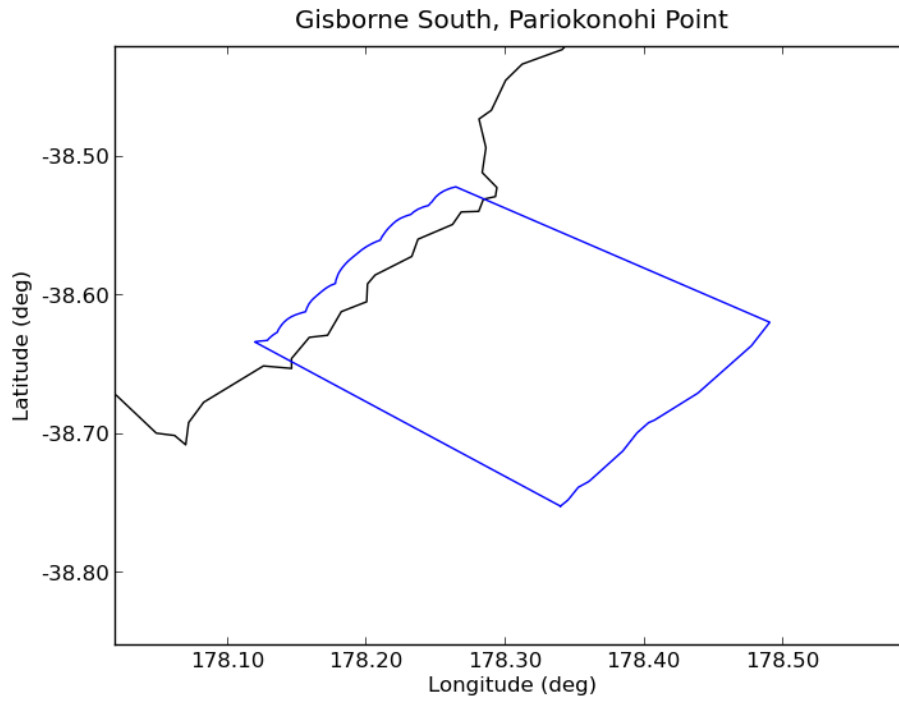

Deaggregation of Zone:64, Return Period:500 years, Tsunami Height (Maximum Amplitude) at 50th percentile:7.3282 m

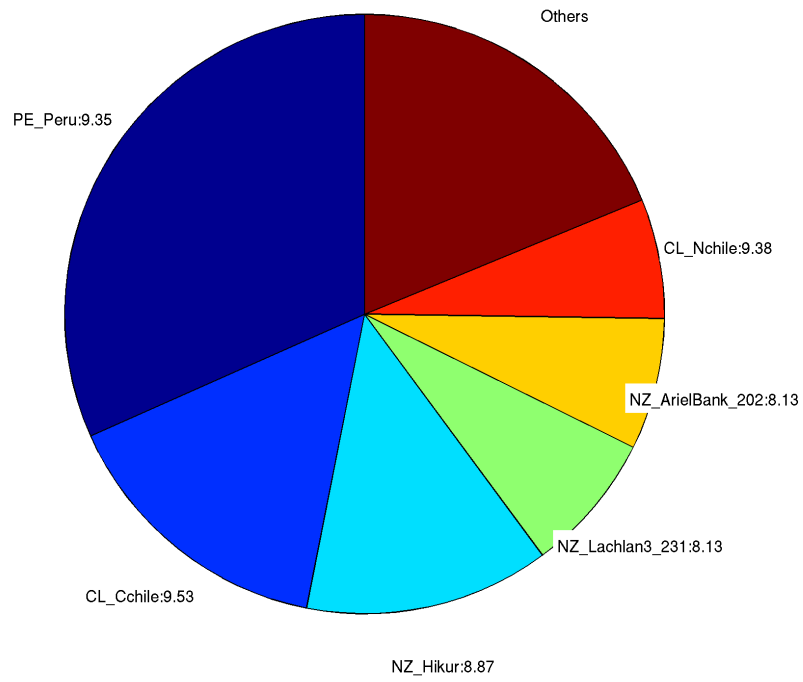

Deaggregation of Zone:64, Return Period:2500 years, Tsunami Height (Maximum Amplitude) at 50th percentile:10.9236 m

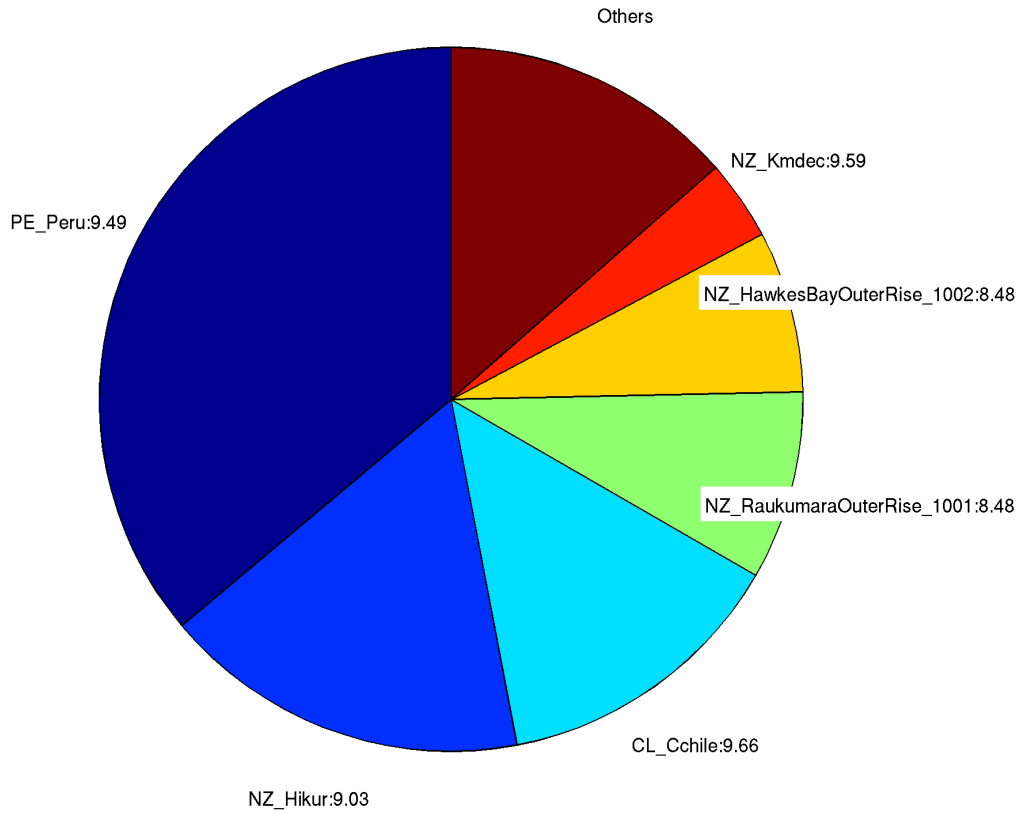

## 65. GISBORNE

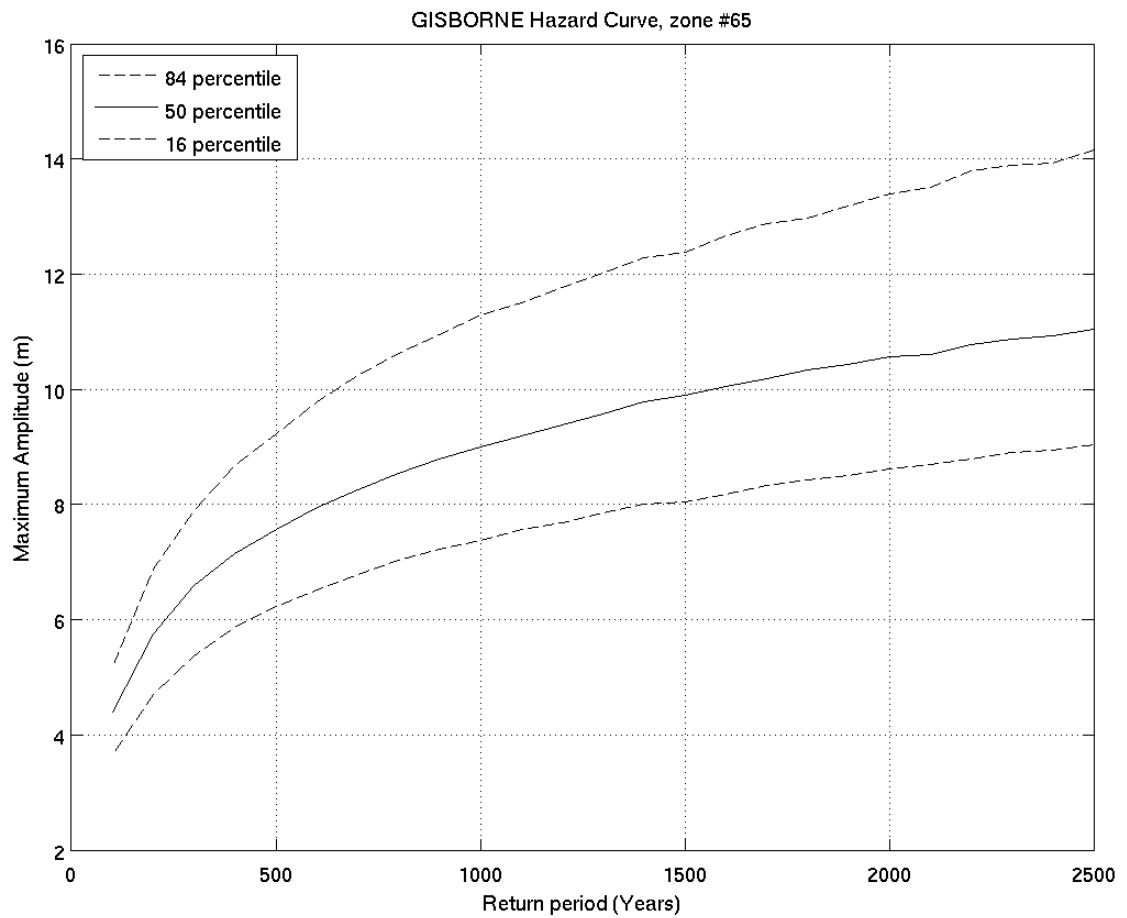
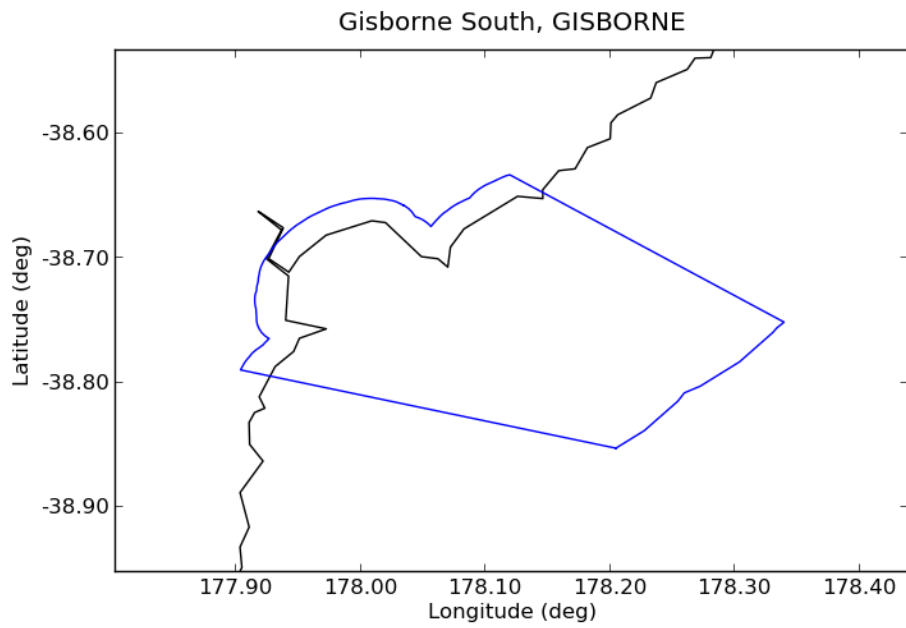



Deaggregation of Zone:65, Return Period:500 years, Tsunami Height (Maximum Amplitude) at 50th percentile:7.5312 m

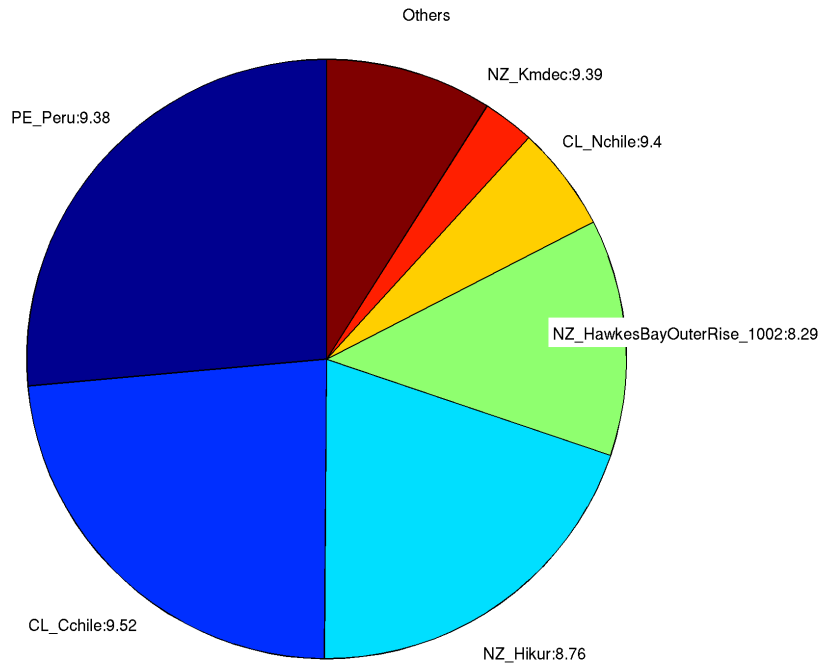

Deaggregation of Zone:65, Return Period:2500 years, Tsunami Height (Maximum Amplitude) at 50th percentile:11.0512 m

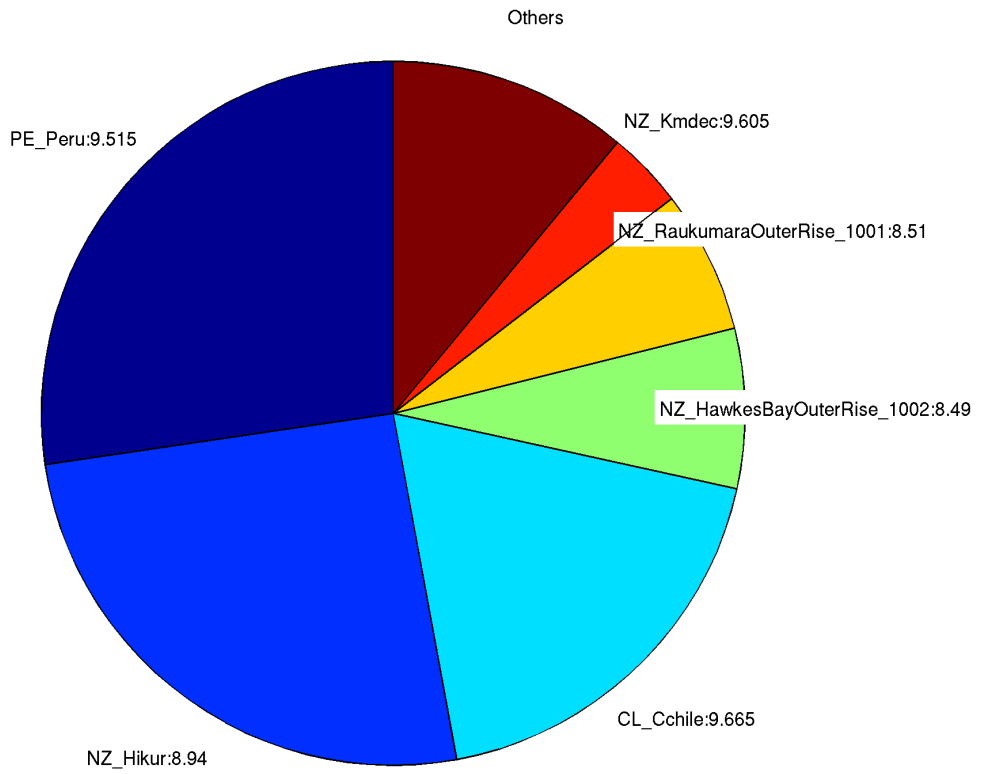

## 66. Waiparapara

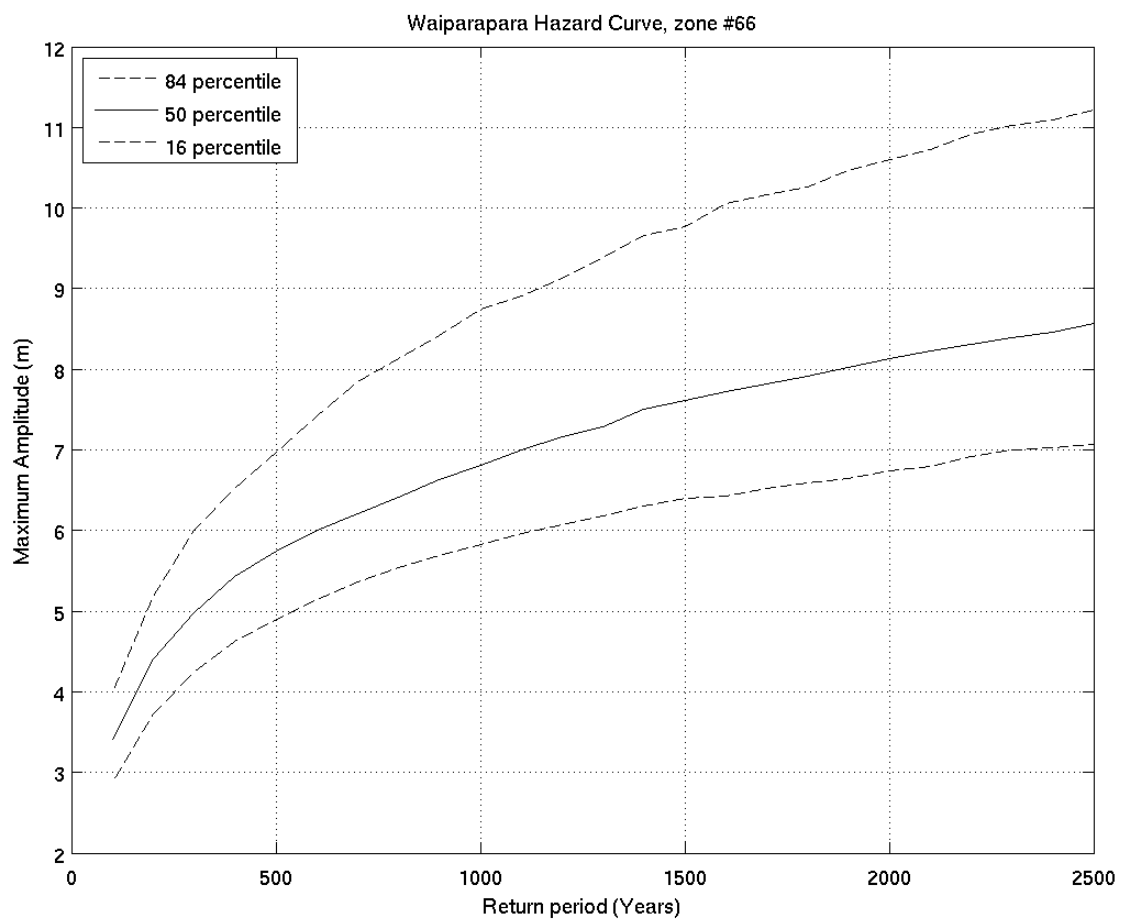
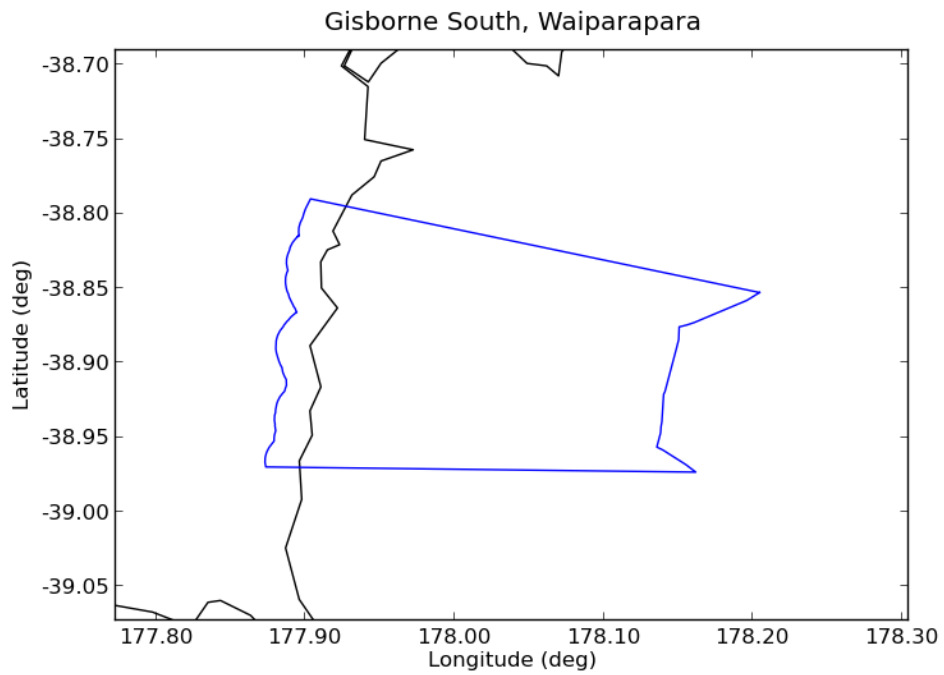

Deaggregation of Zone:66, Return Period:500 years, Tsunami Height (Maximum Amplitude) at 50th percentile:5.7315 m

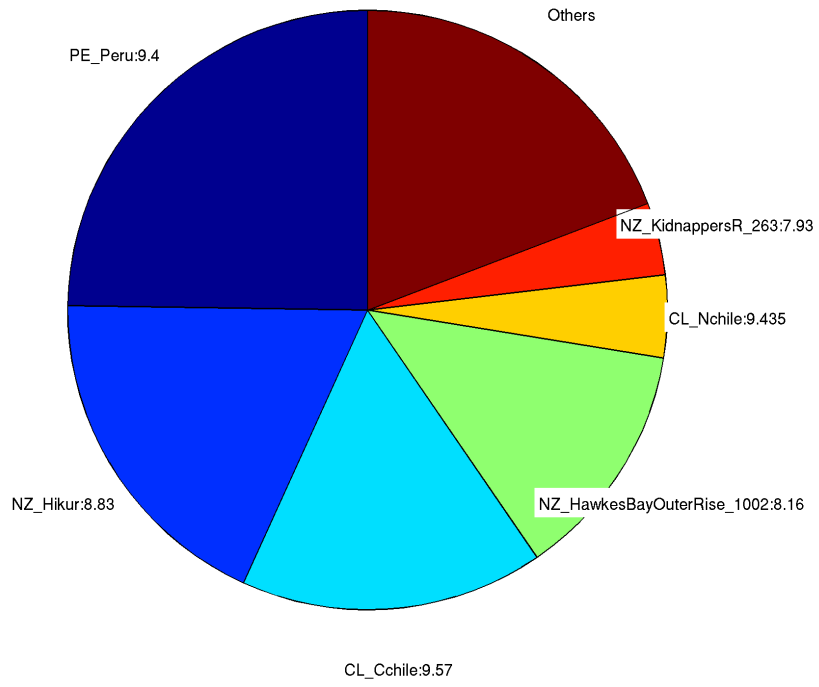

Deaggregation of Zone:66, Return Period:2500 years, Tsunami Height (Maximum Amplitude) at 50th percentile:8.5571 m

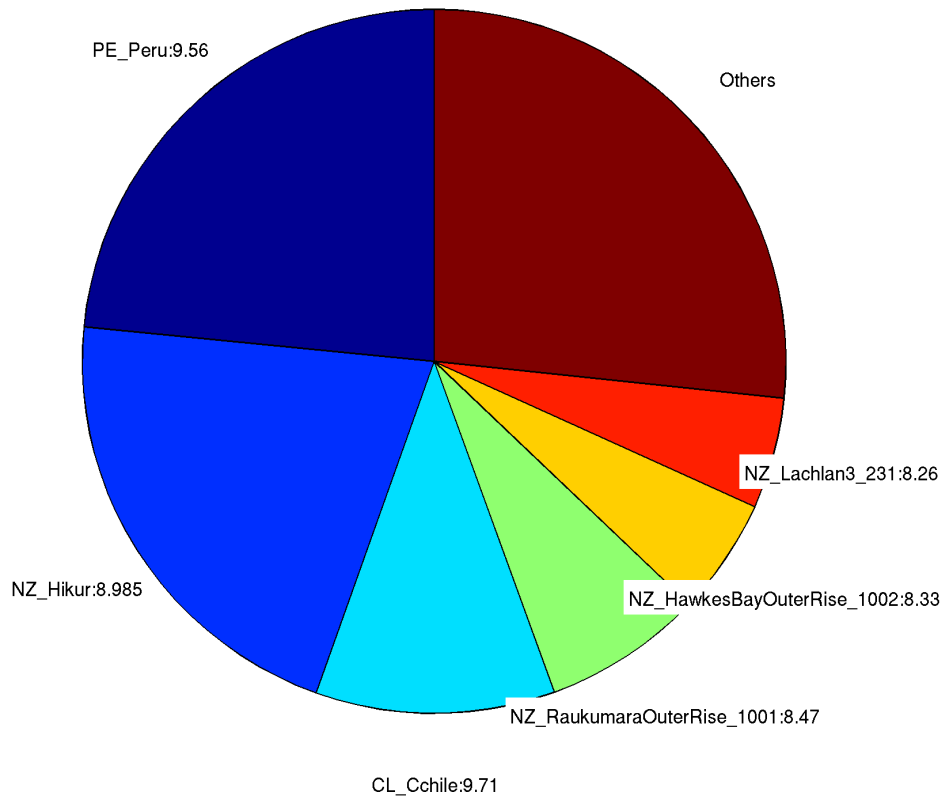

## 67. Mahanga Beach

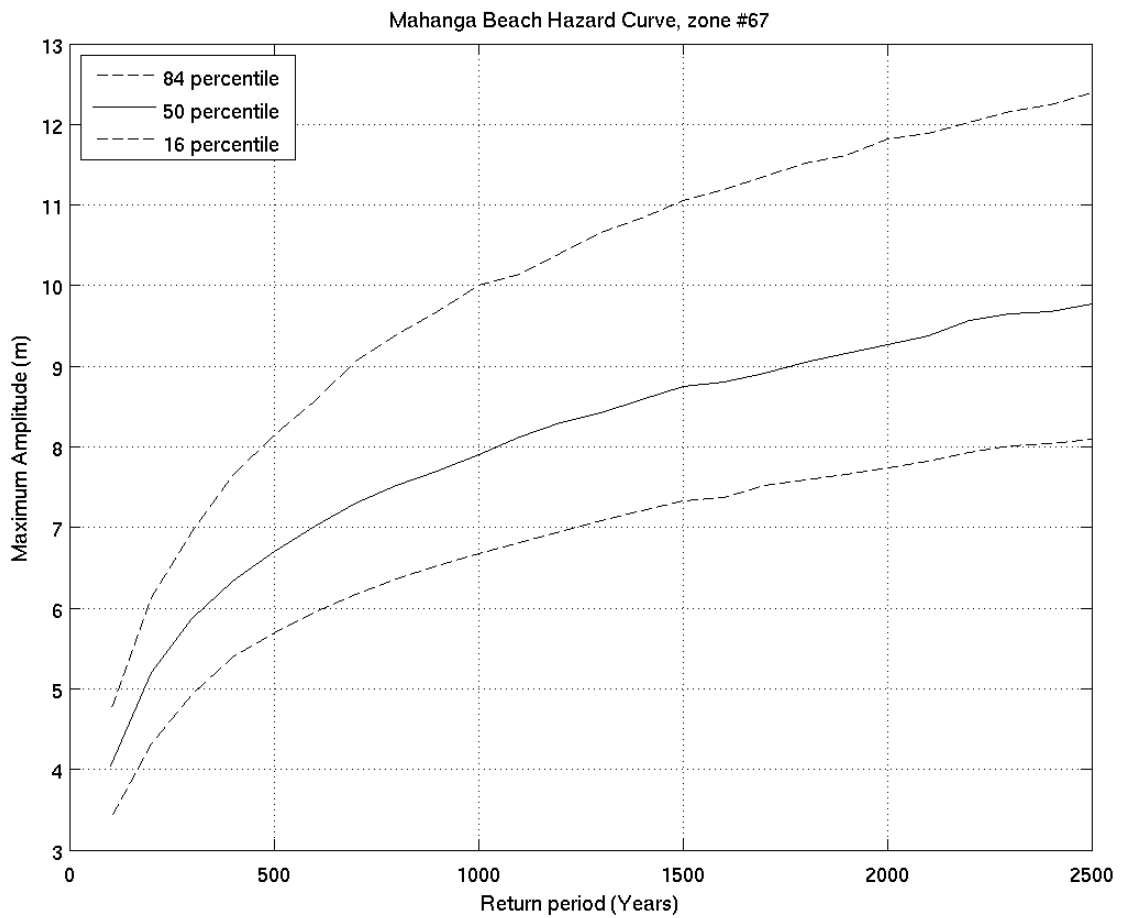
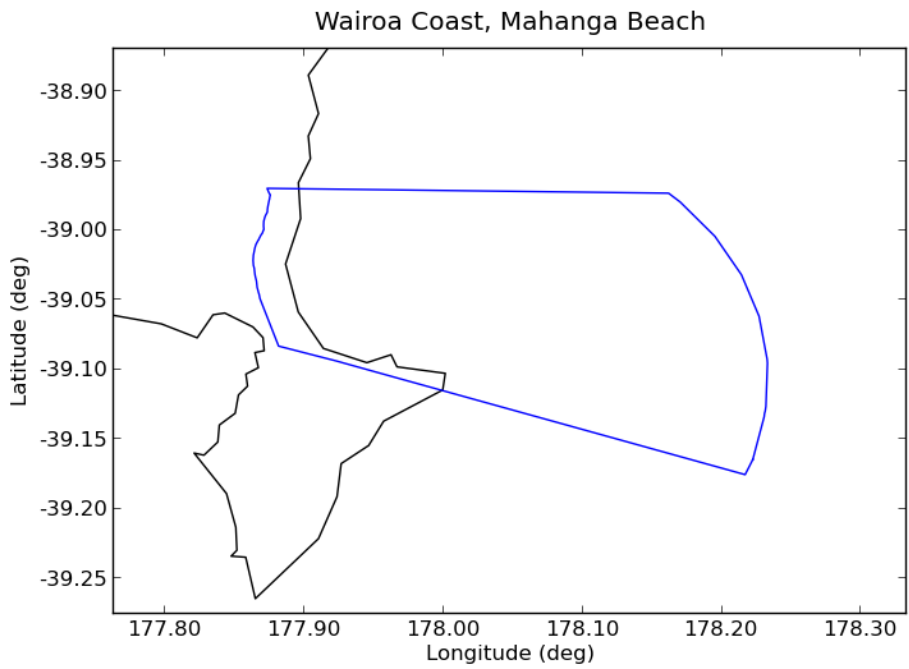

Deaggregation of Zone:67, Return Period:500 years, Tsunami Height (Maximum Amplitude) at 50th percentile:6.6884 m

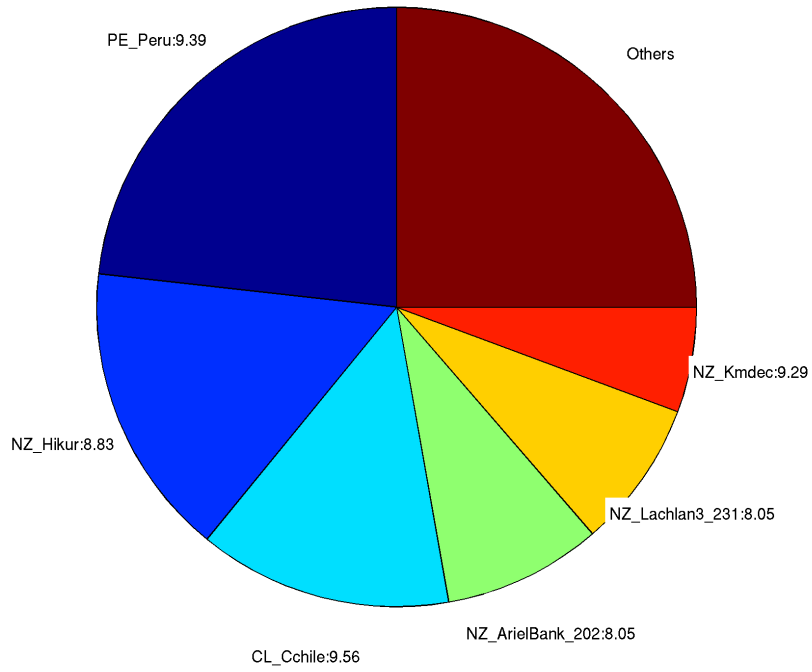

Deaggregation of Zone:67, Return Period:2500 years, Tsunami Height (Maximum Amplitude) at 50th percentile:9.7687 m

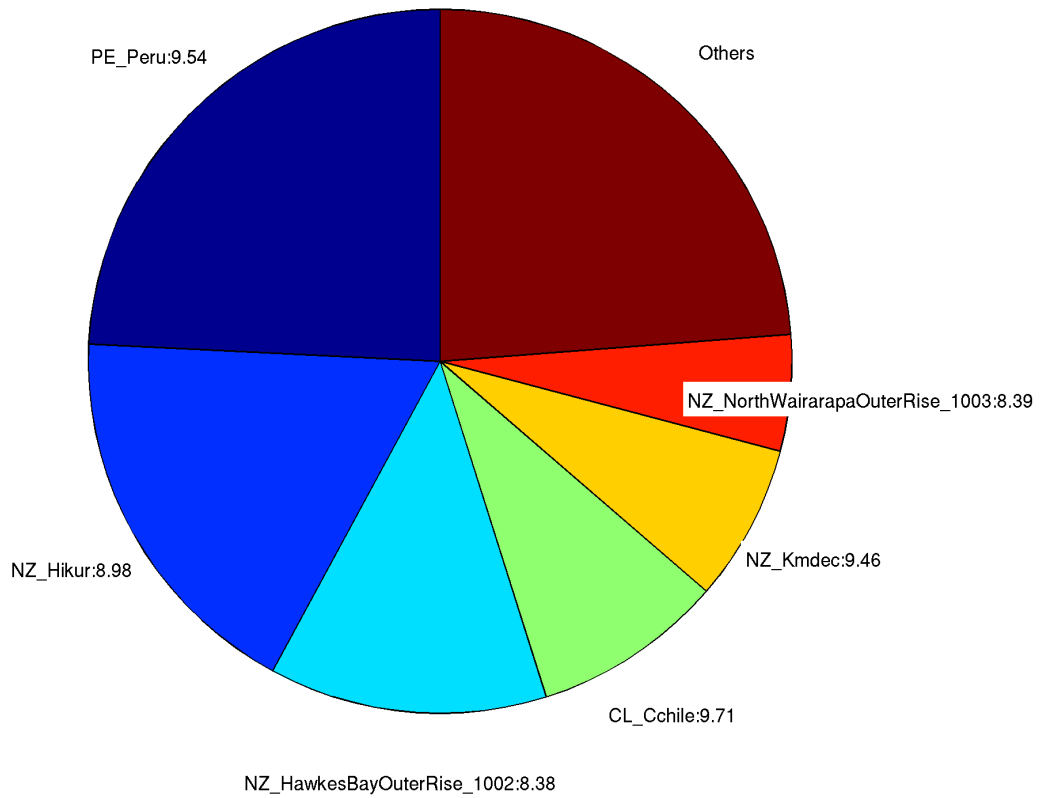

## 68. *Portland Island*

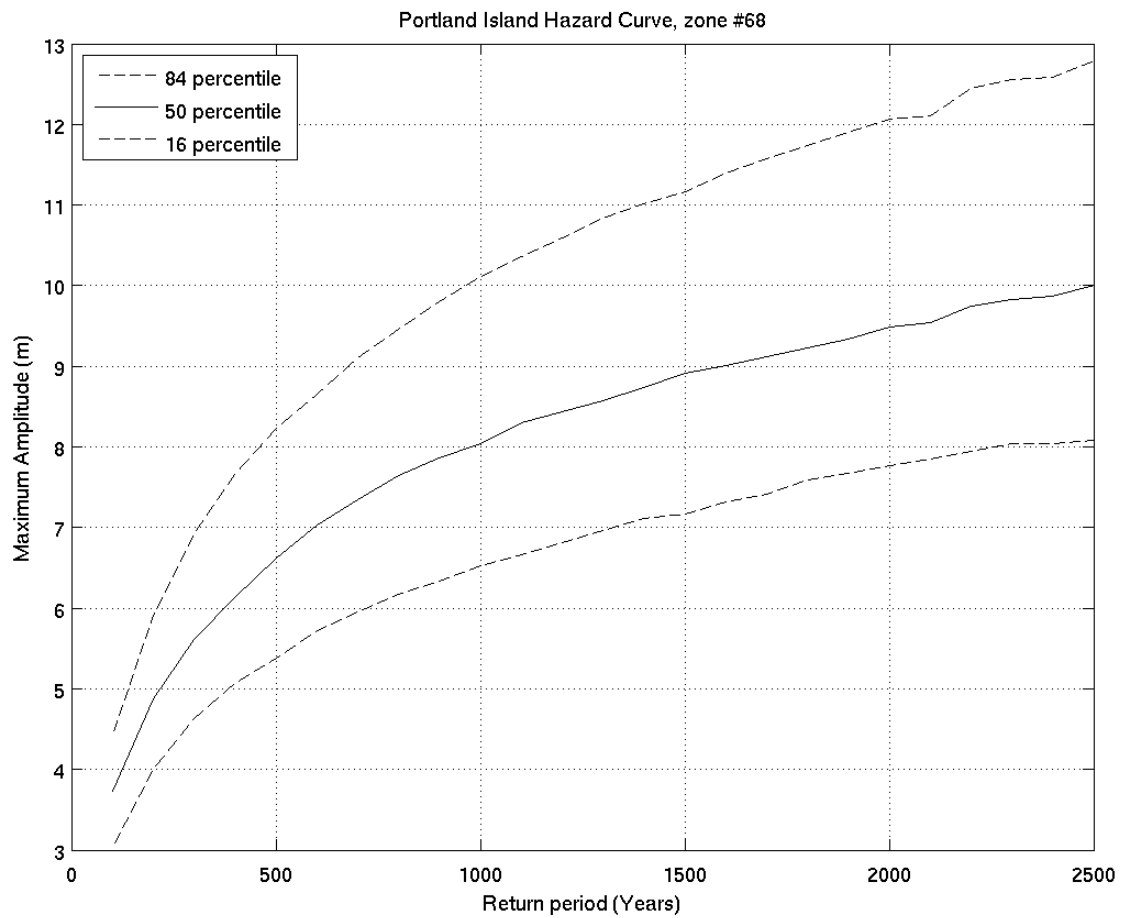
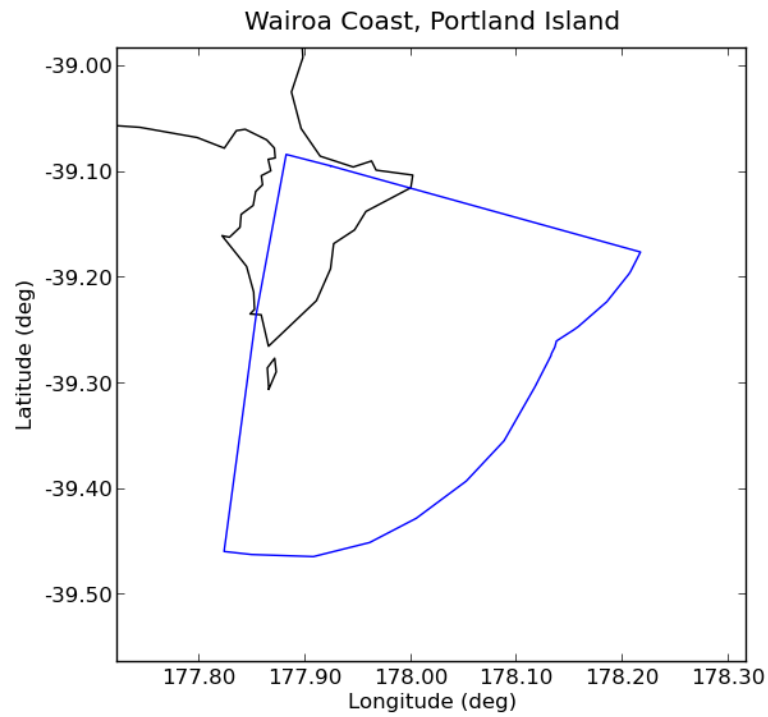

Deaggregation of Zone:68, Return Period:500 years, Tsunami Height (Maximum Amplitude) at 50th percentile:6.6069 m

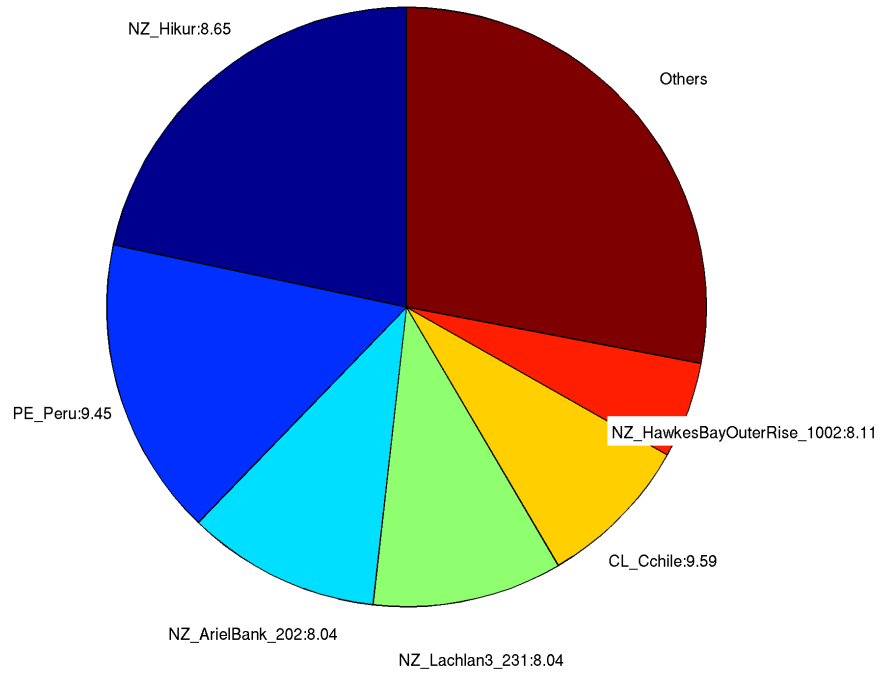

Deaggregation of Zone:68, Return Period:2500 years, Tsunami Height (Maximum Amplitude) at 50th percentile:10 m

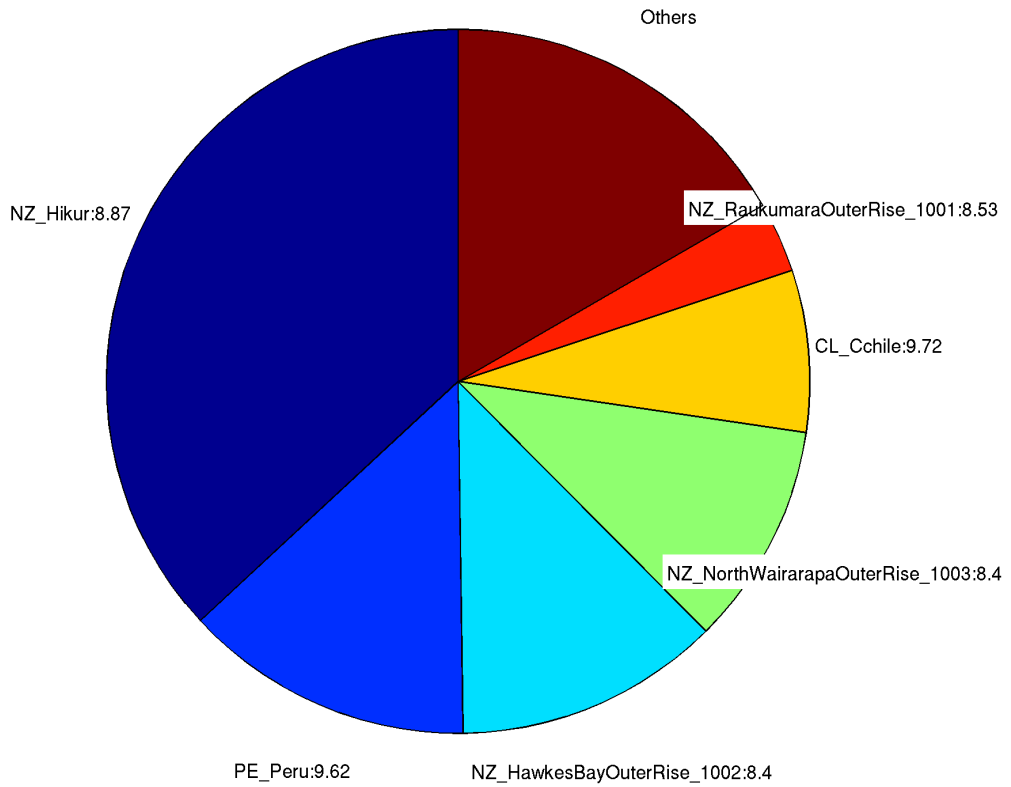

## 69. Mahia Beach

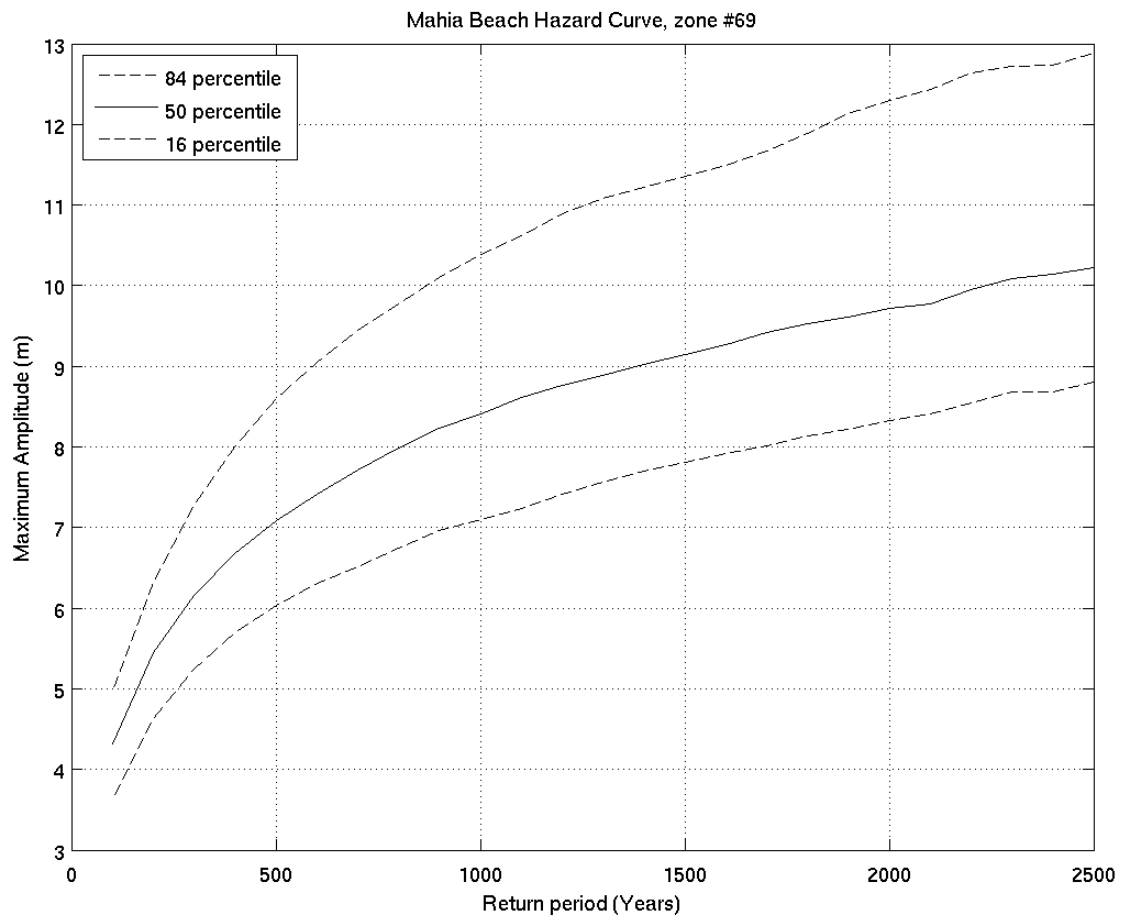
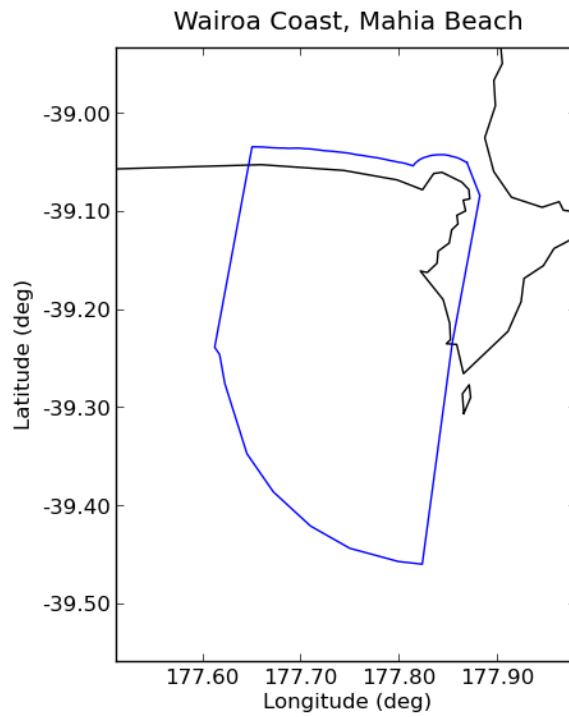



Deaggregation of Zone:69, Return Period:500 years, Tsunami Height (Maximum Amplitude) at 50th percentile:7.0795 m

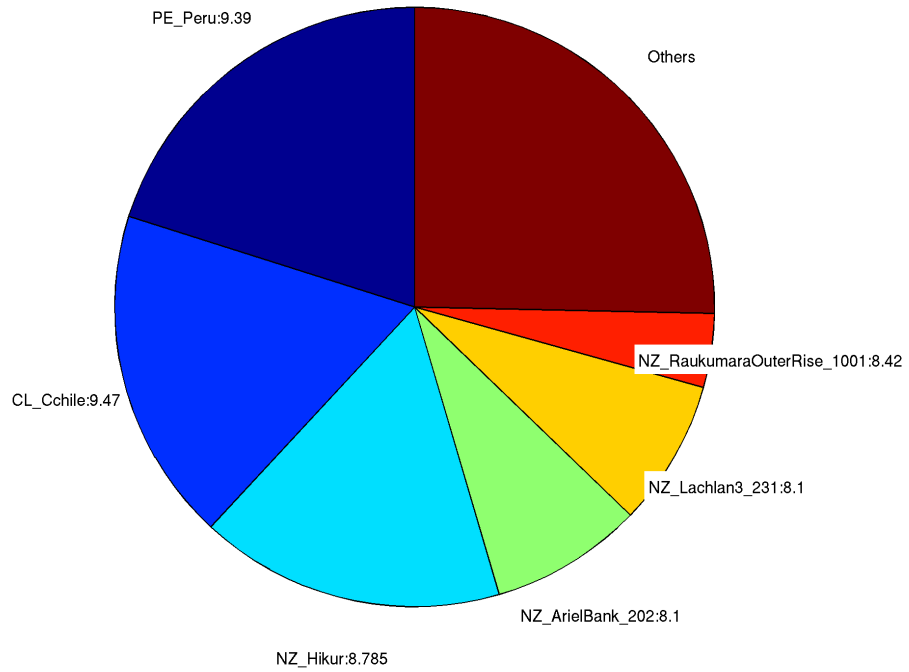

Deaggregation of Zone:69, Return Period:2500 years, Tsunami Height (Maximum Amplitude) at 50th percentile:10.2195 m

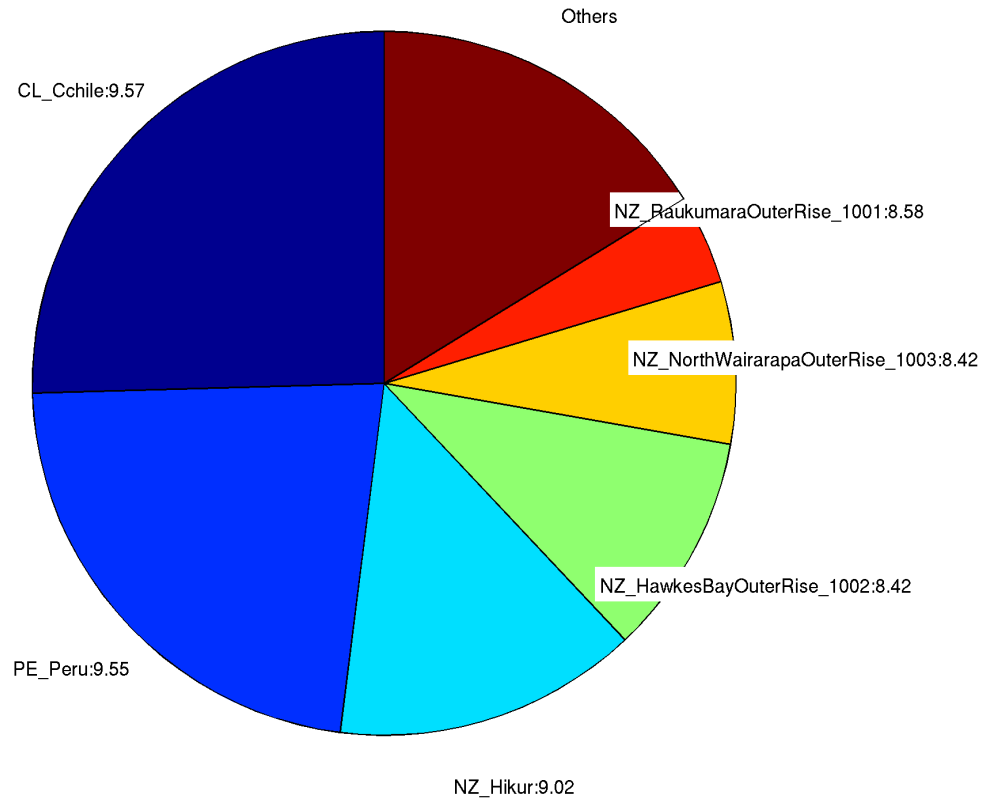

## 70. Wairoa

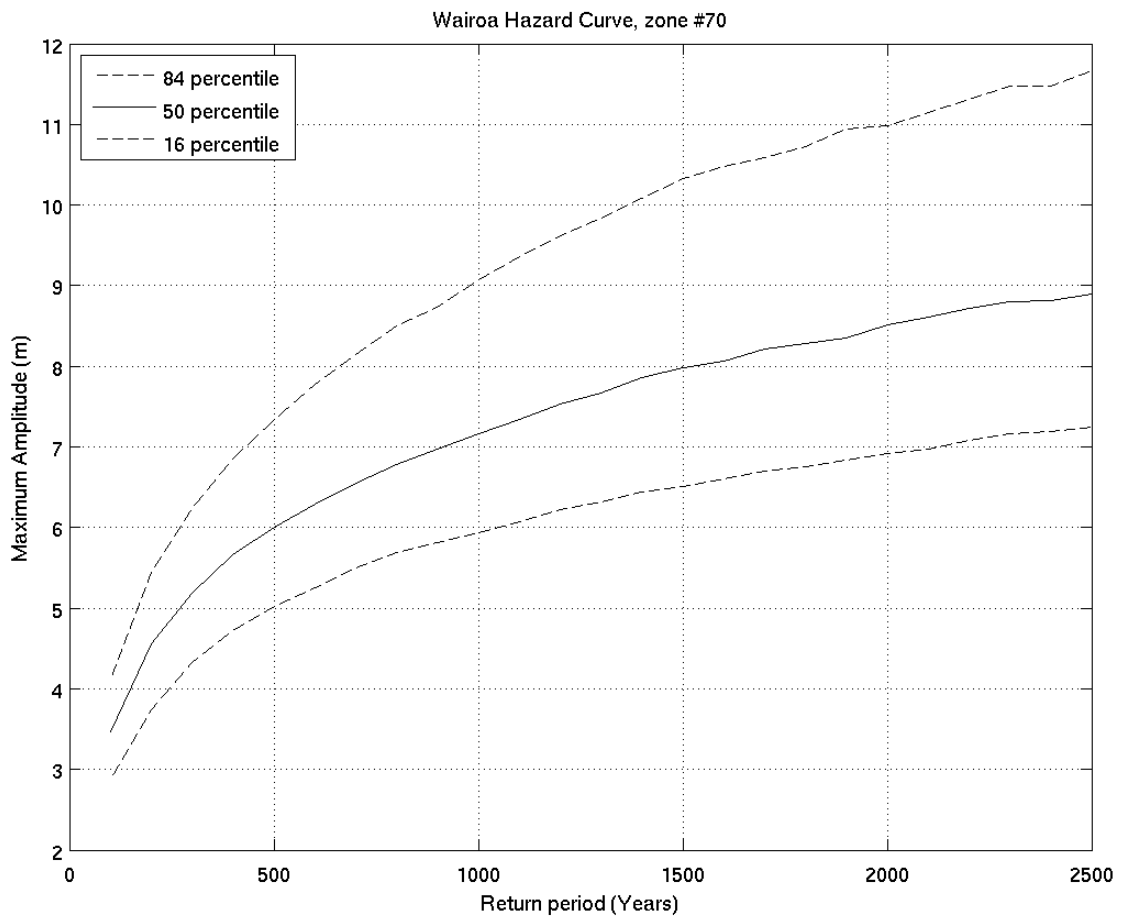
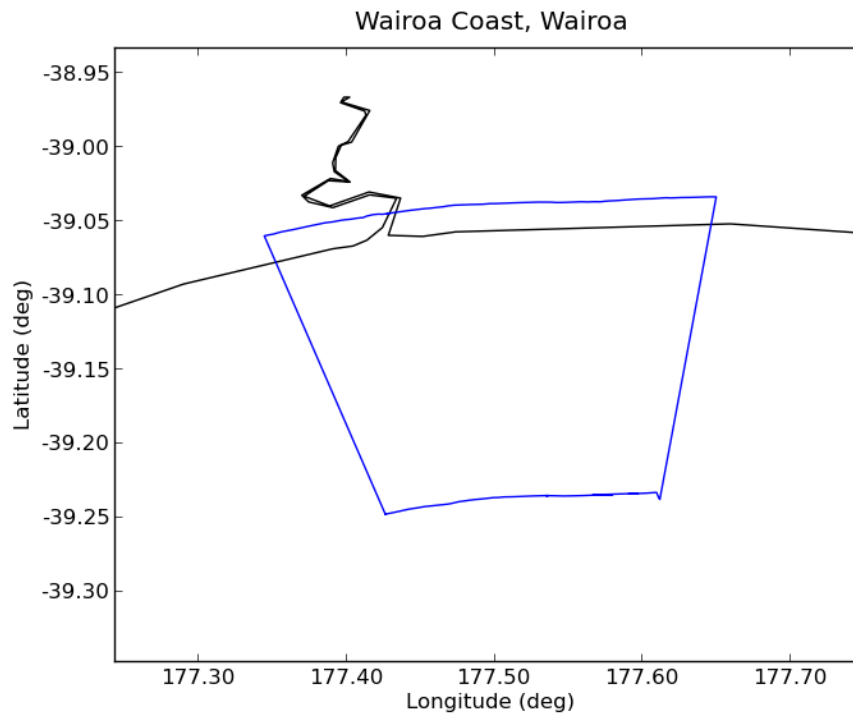

Deaggregation of Zone:70, Return Period:500 years, Tsunami Height (Maximum Amplitude) at 50th percentile:5.9812 m

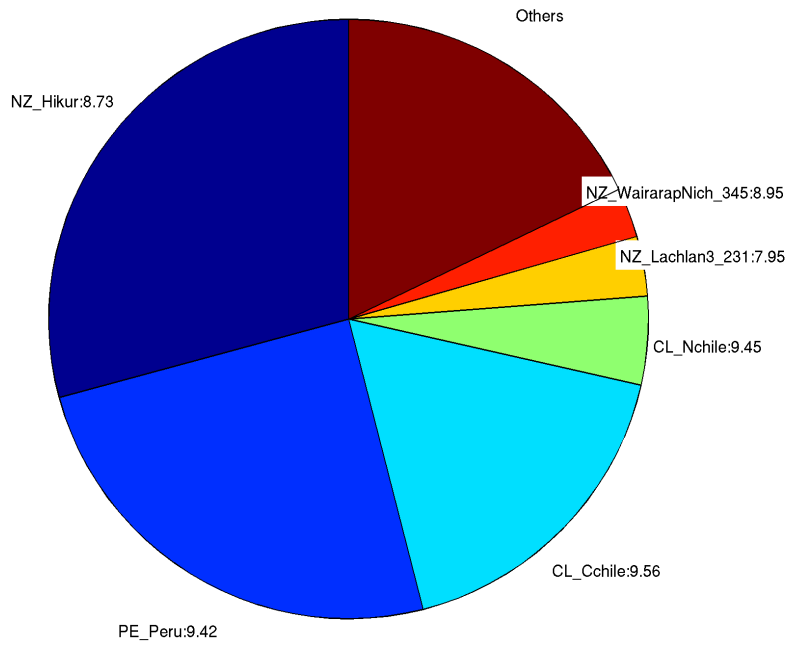

Deaggregation of Zone:70, Return Period:2500 years, Tsunami Height (Maximum Amplitude) at 50th percentile:8.891 m

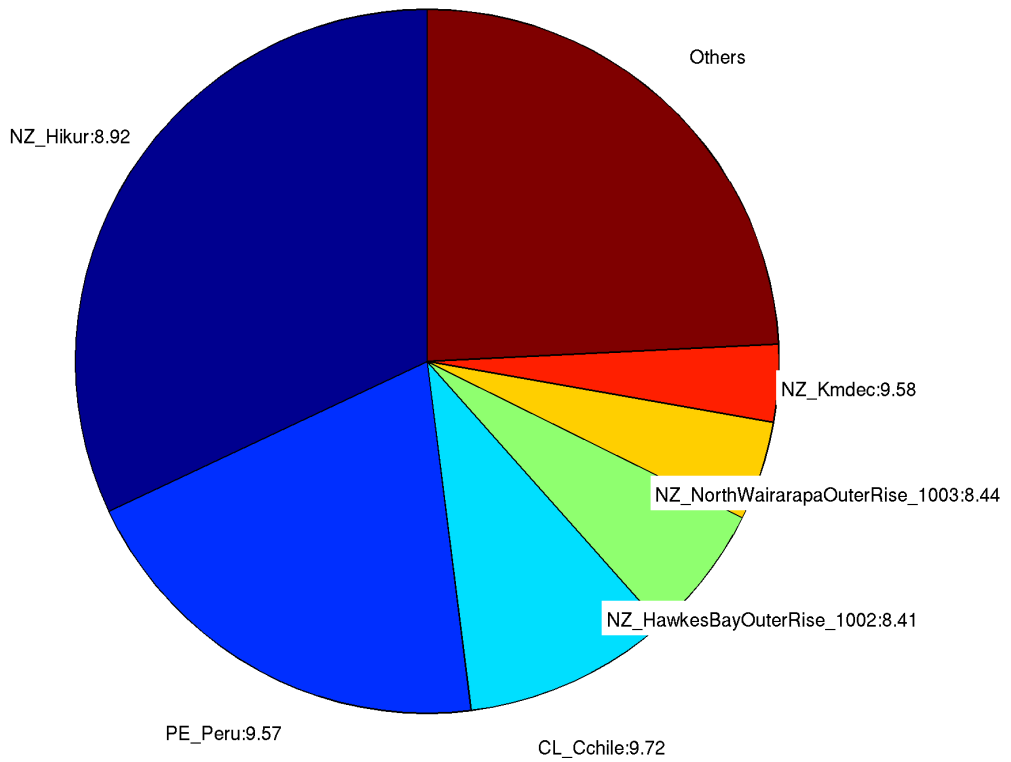

## 71. Mohaka River

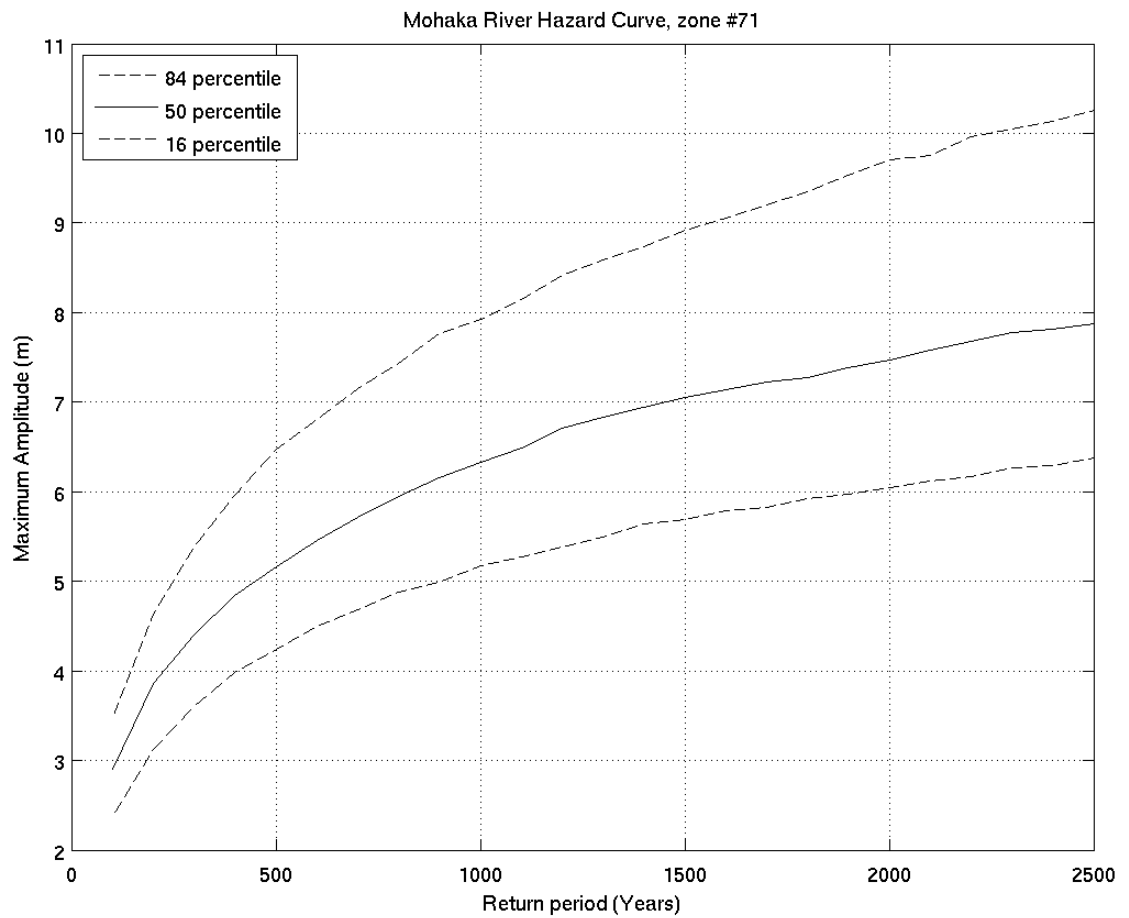
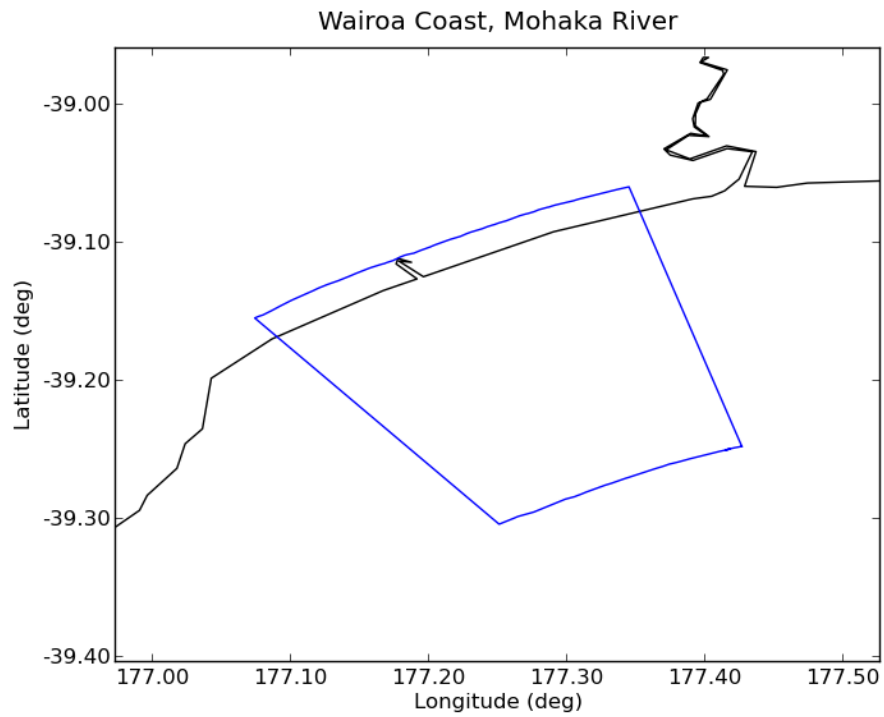

Deaggregation of Zone:71, Return Period:500 years, Tsunami Height (Maximum Amplitude) at 50th percentile:5.1547 m

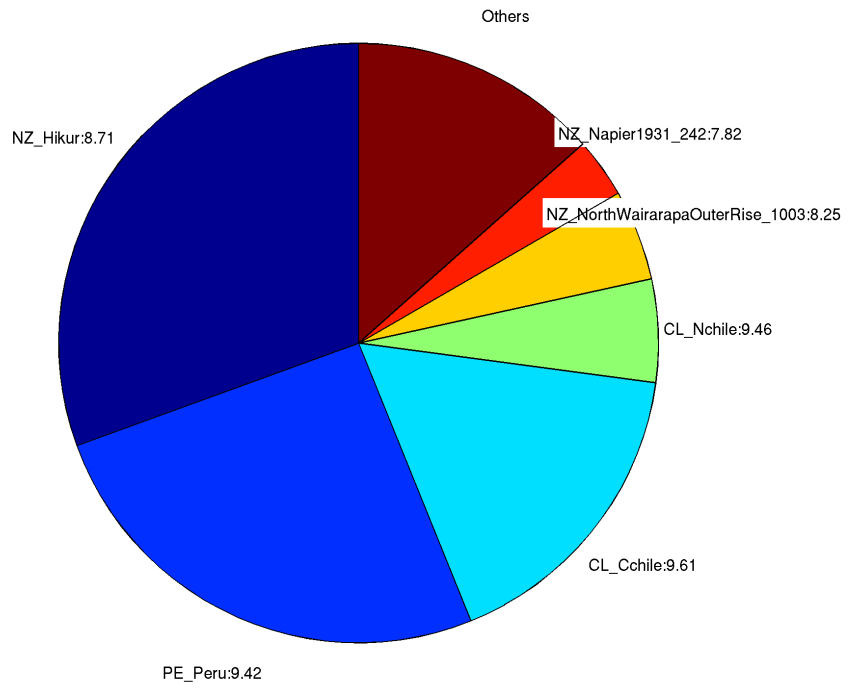

Deaggregation of Zone:71, Return Period:2500 years, Tsunami Height (Maximum Amplitude) at 50th percentile:7.865 m

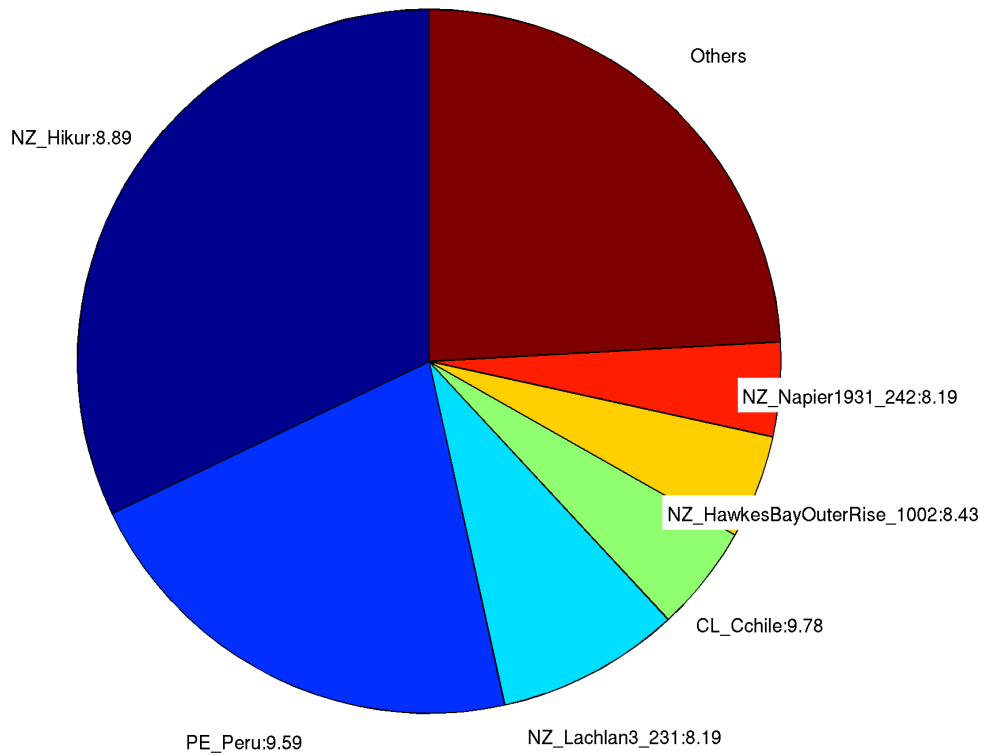

## 72. Whakaari

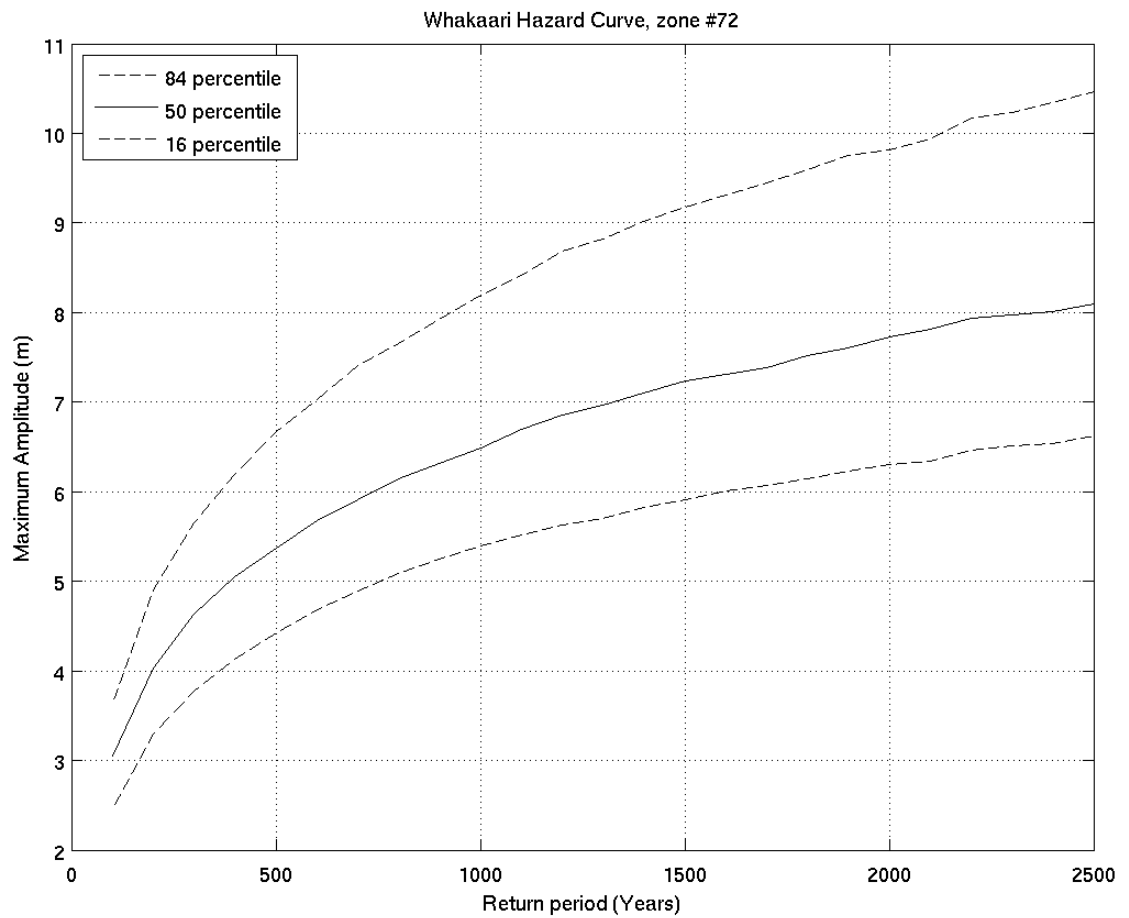
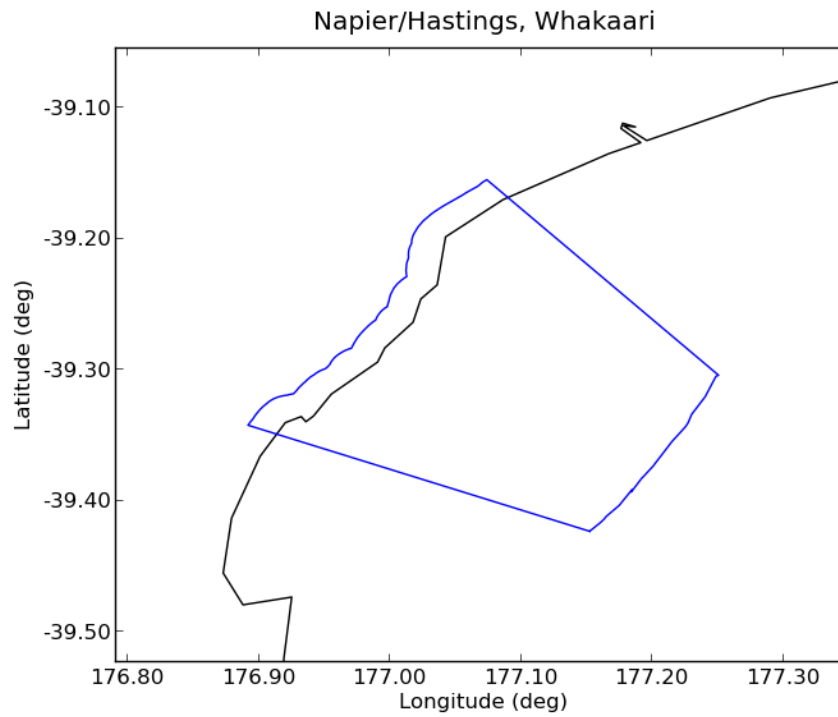

Deaggregation of Zone:72, Return Period:500 years, Tsunami Height (Maximum Amplitude) at 50th percentile:5.3712 m

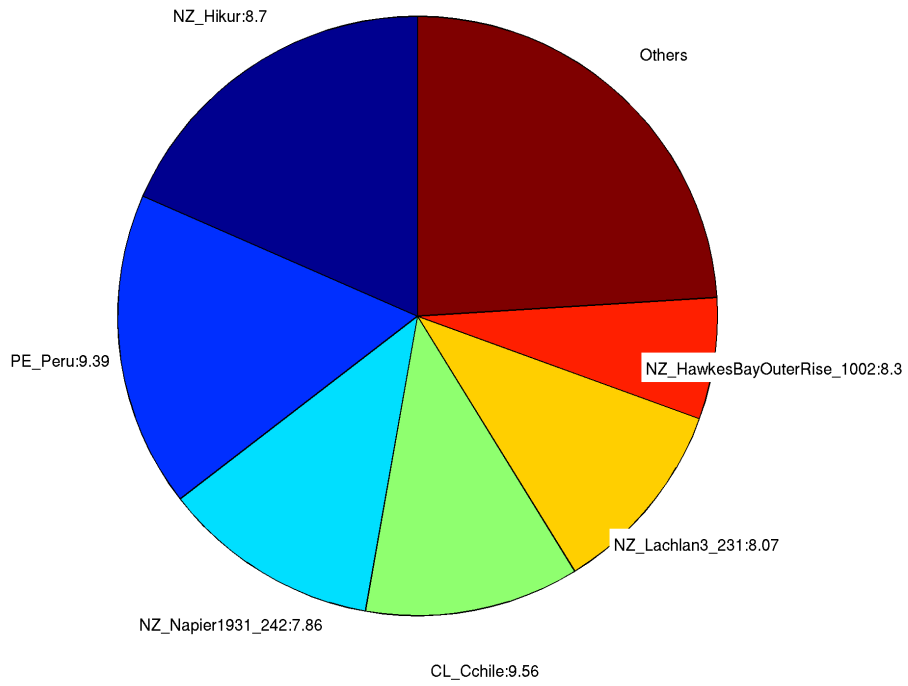

Deaggregation of Zone:72, Return Period:2500 years, Tsunami Height (Maximum Amplitude) at 50th percentile:8.0777 m

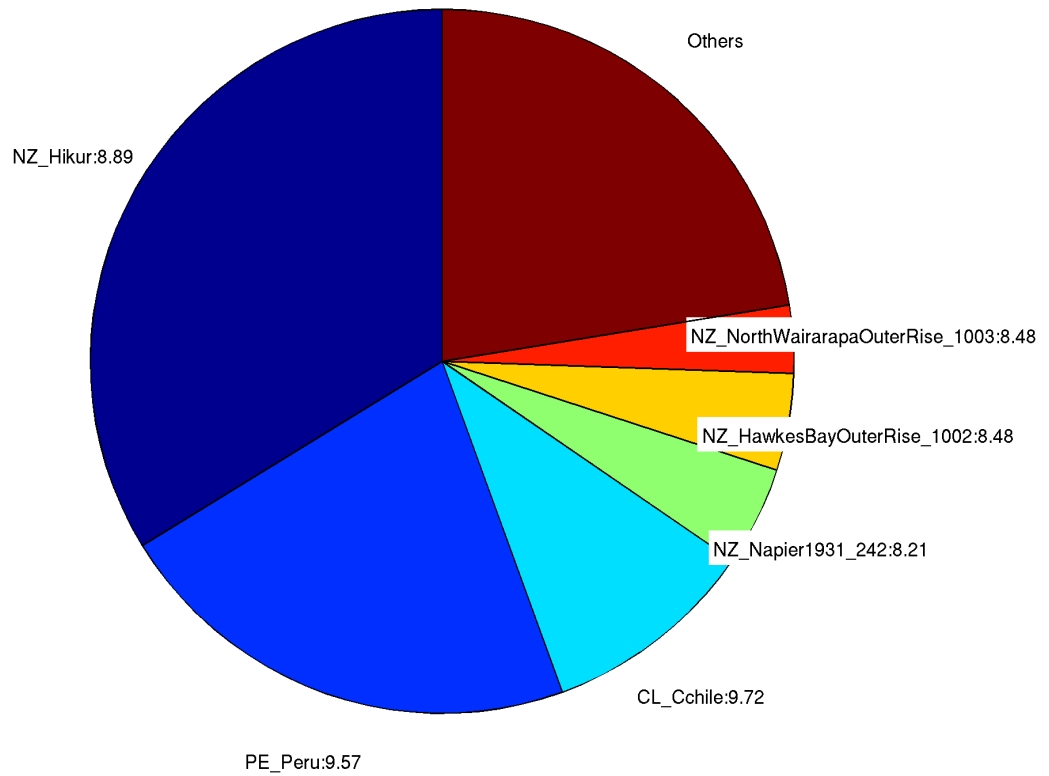

### 73. NAPIER

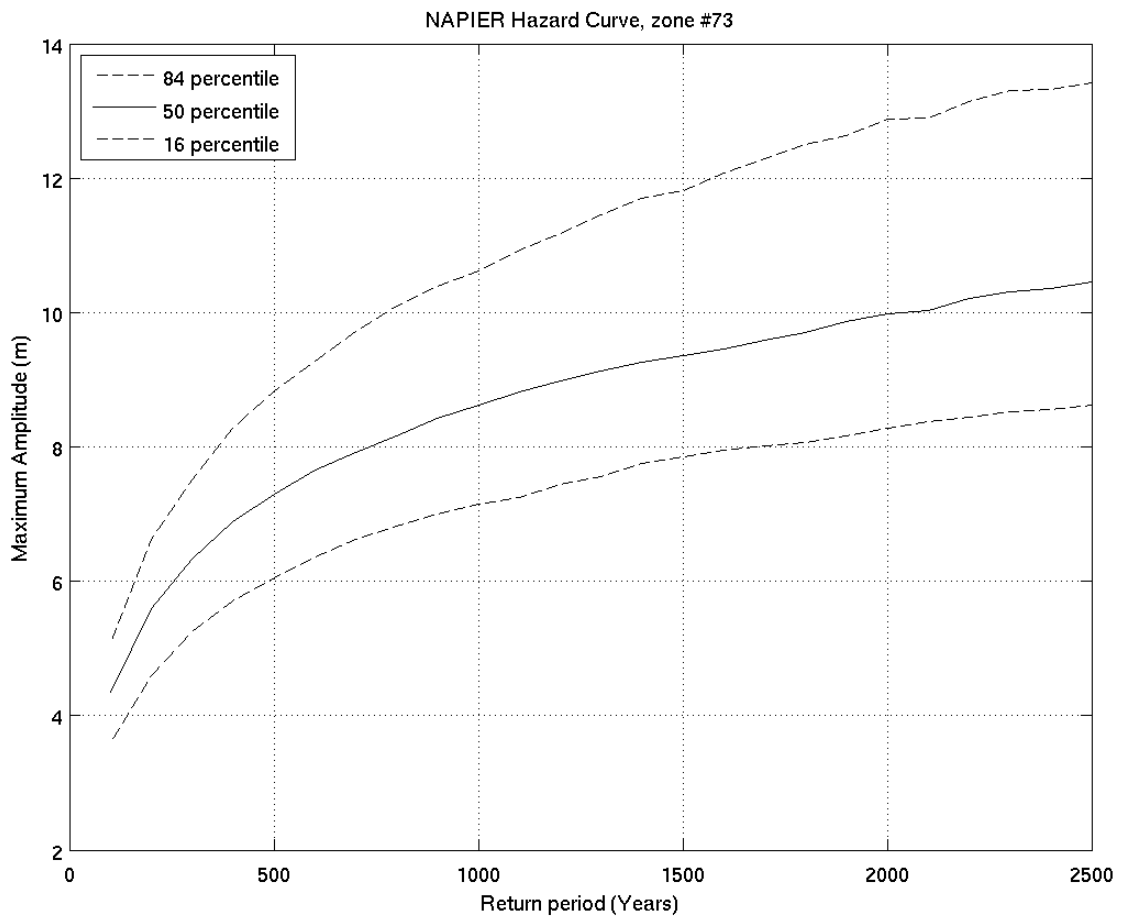
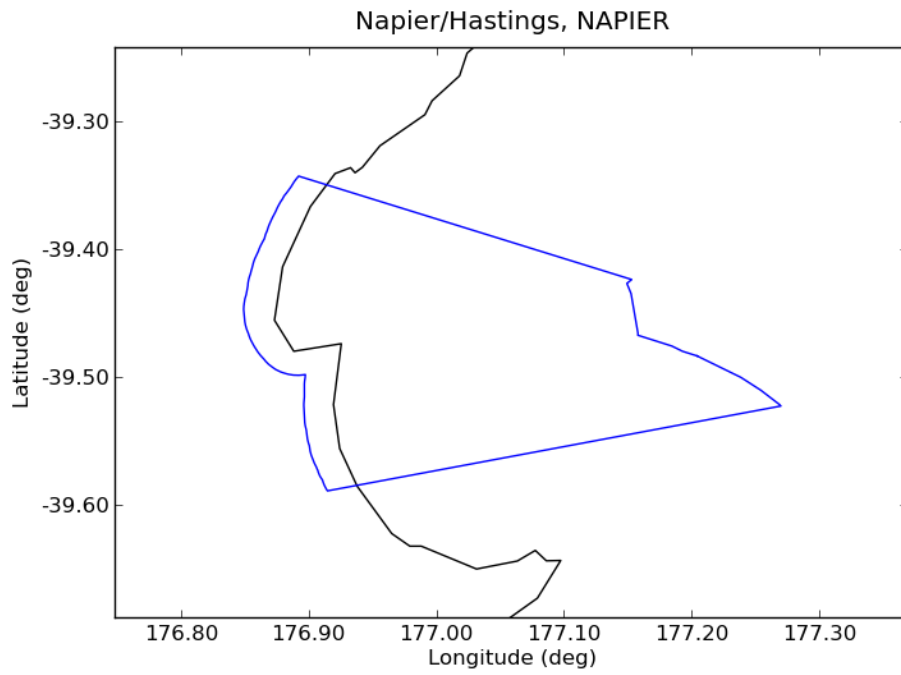



Deaggregation of Zone:73, Return Period:500 years, Tsunami Height (Maximum Amplitude) at 50th percentile:7.3023 m

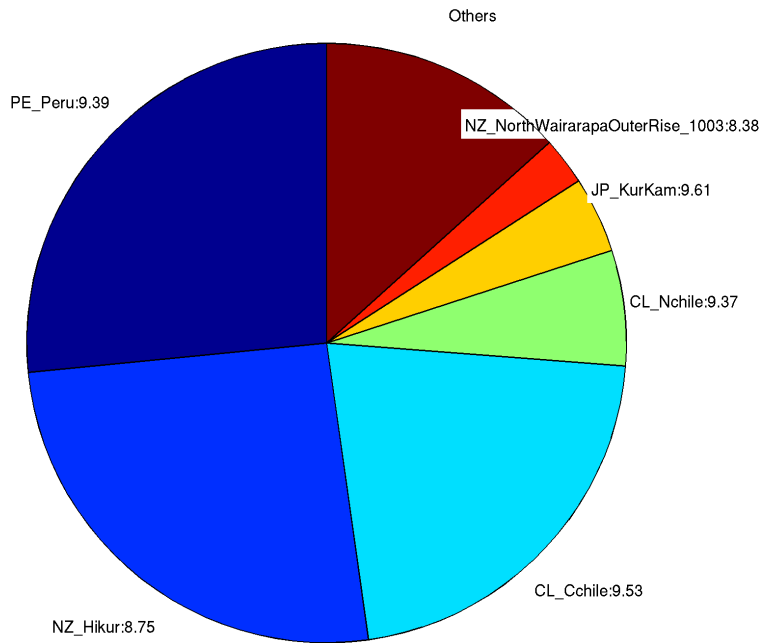

Deaggregation of Zone:73, Return Period:2500 years, Tsunami Height (Maximum Amplitude) at 50th percentile:10.4591 m

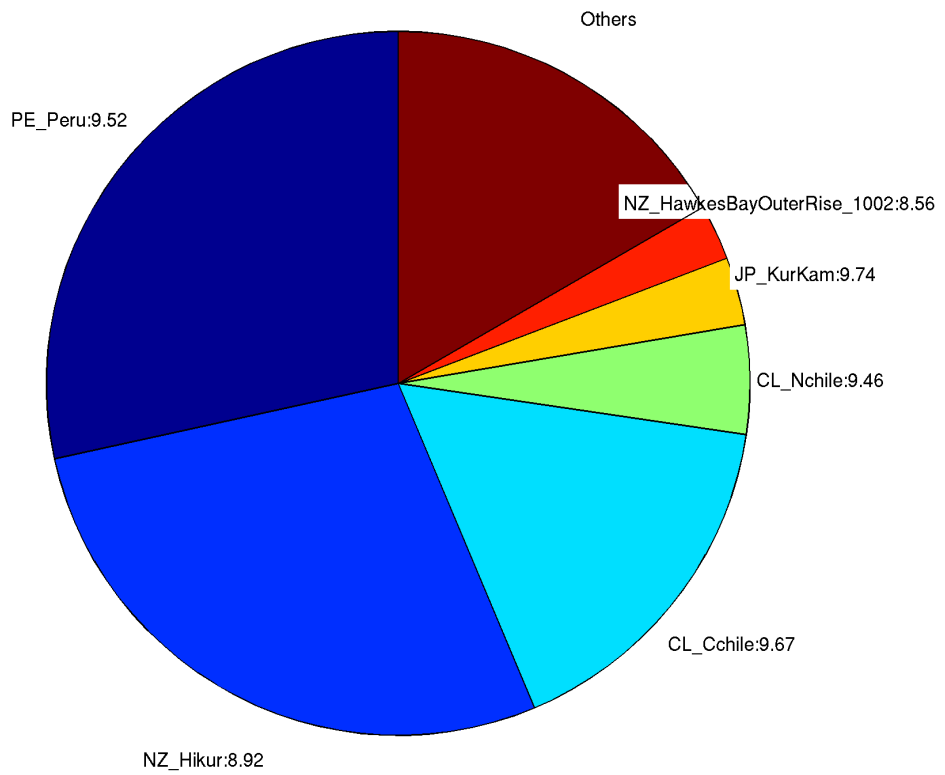

## 74. Cape Kidnappers

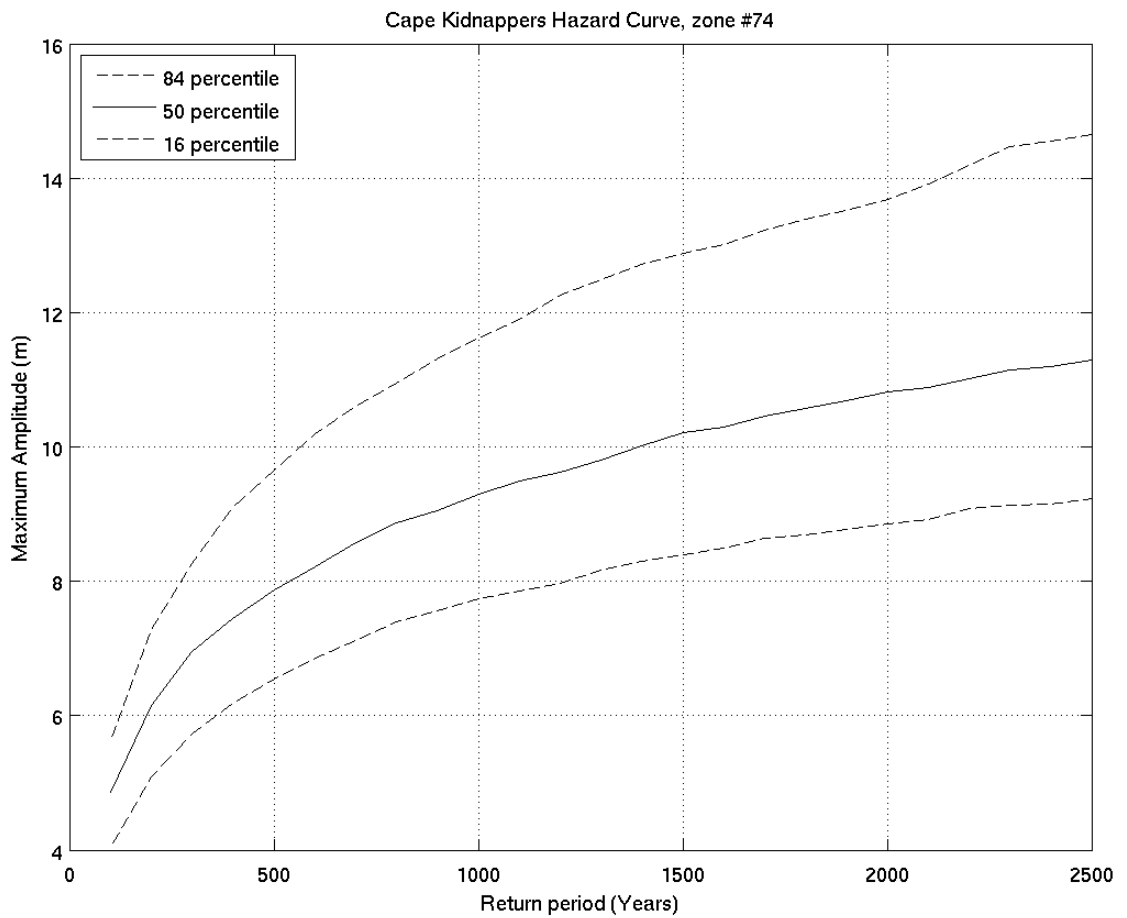
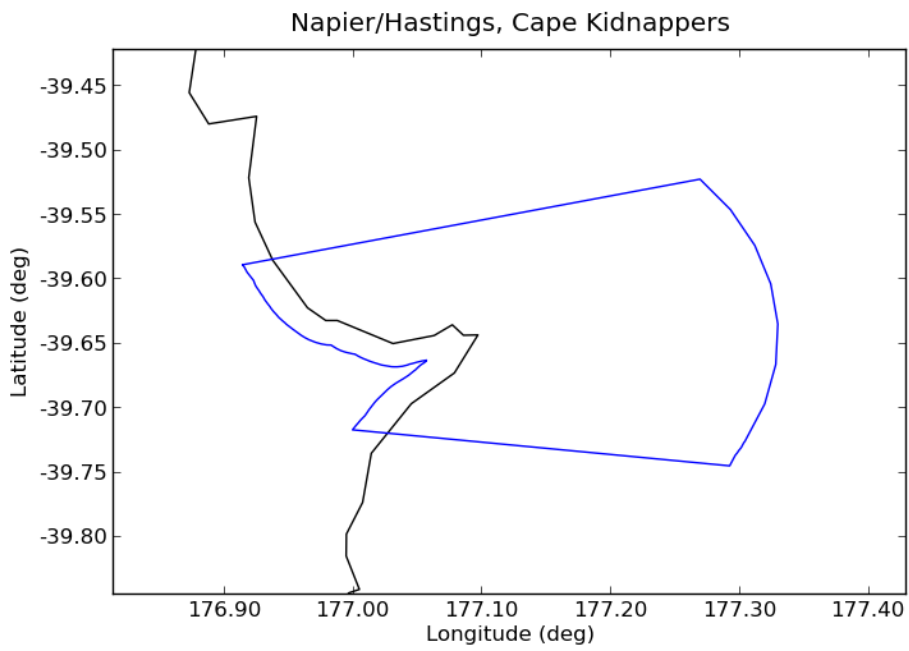

Deaggregation of Zone:74, Return Period:500 years, Tsunami Height (Maximum Amplitude) at 50th percentile:7.8524 m

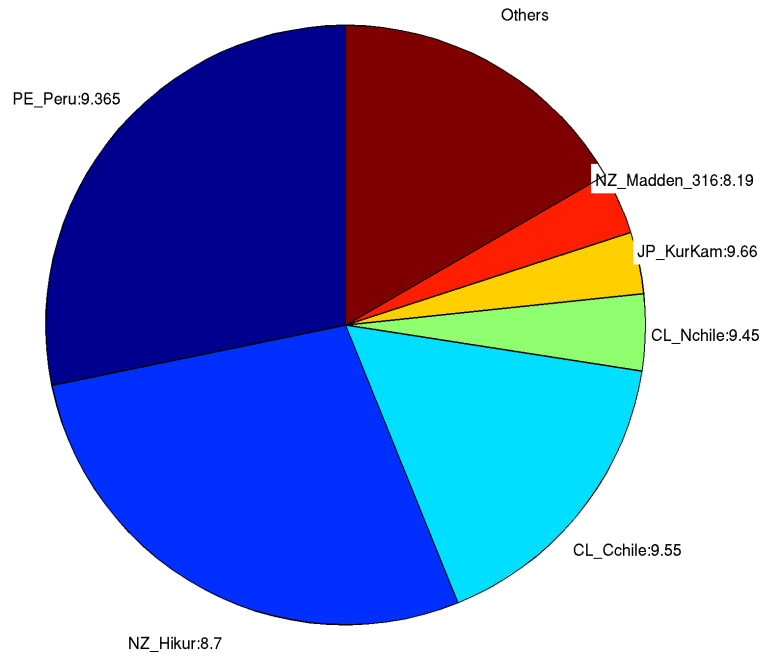

Deaggregation of Zone:74, Return Period:2500 years, Tsunami Height (Maximum Amplitude) at 50th percentile:11.2823 m

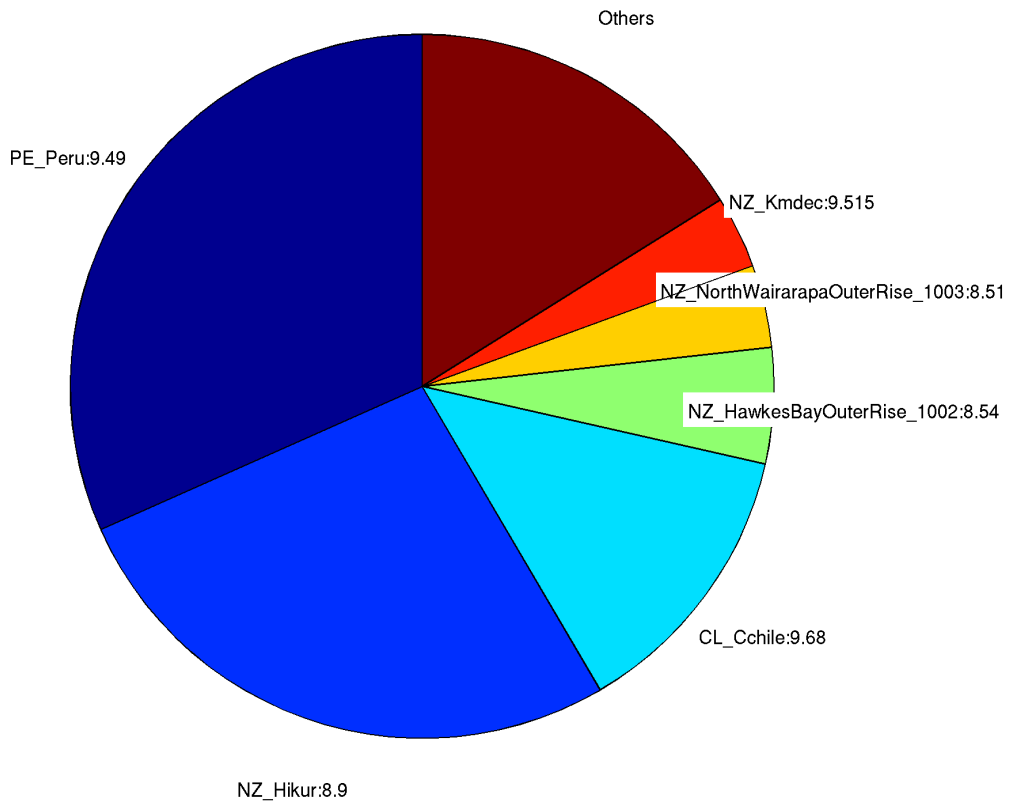

## 75. Waimarama

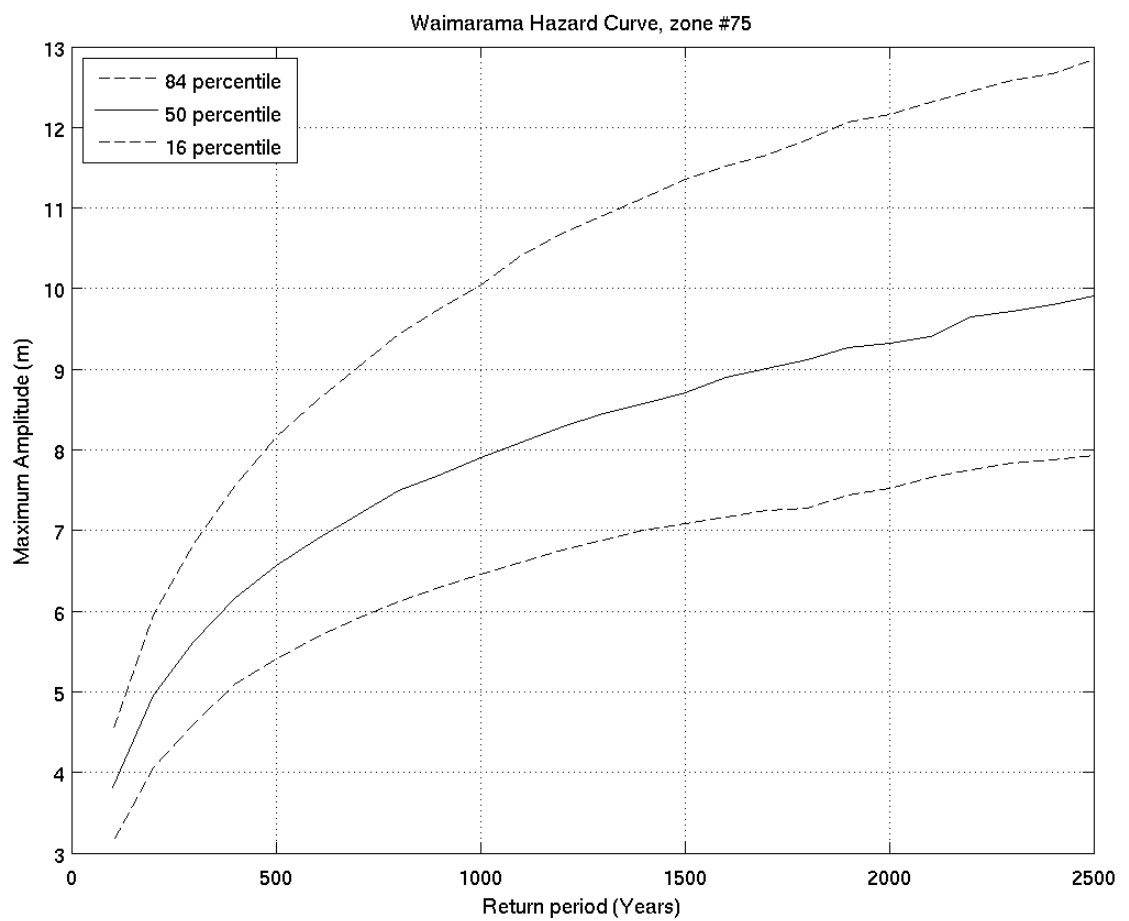
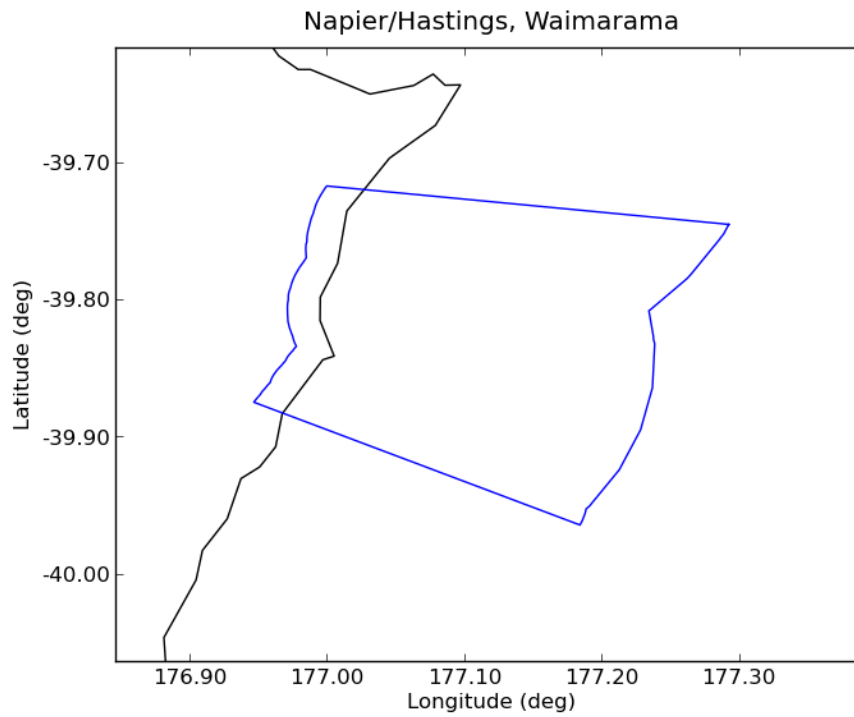

Deaggregation of Zone:75, Return Period:500 years, Tsunami Height (Maximum Amplitude) at 50th percentile:6.5702 m

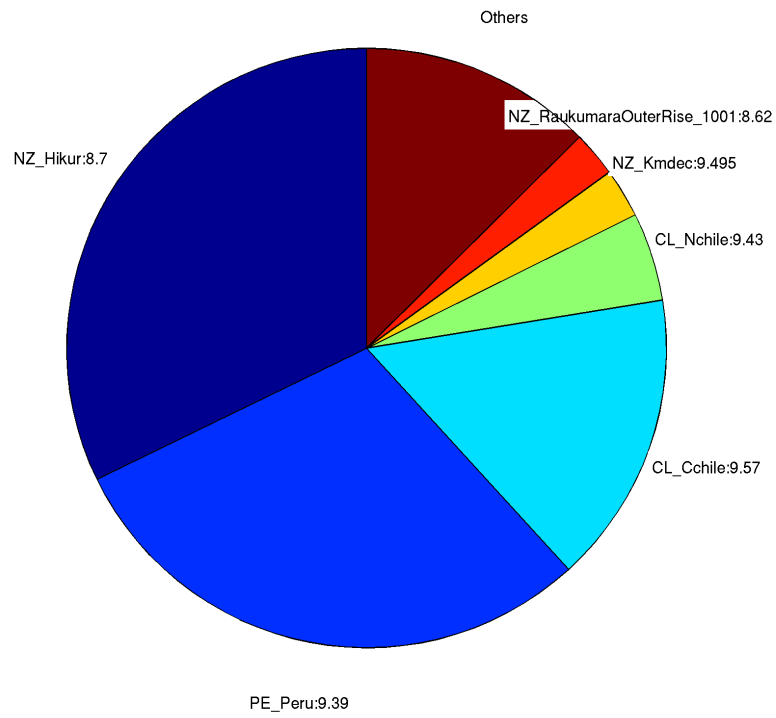

Deaggregation of Zone:75, Return Period:2500 years, Tsunami Height (Maximum Amplitude) at 50th percentile:9.9119 m

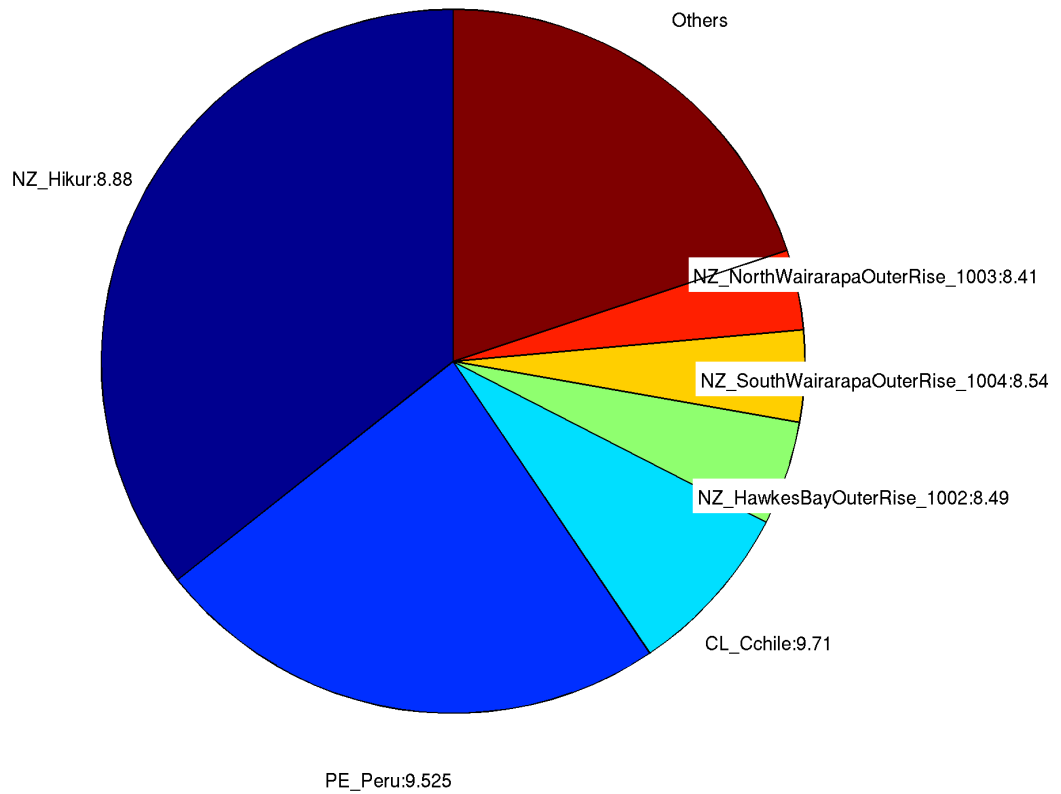

## 76. Kairakau Beach

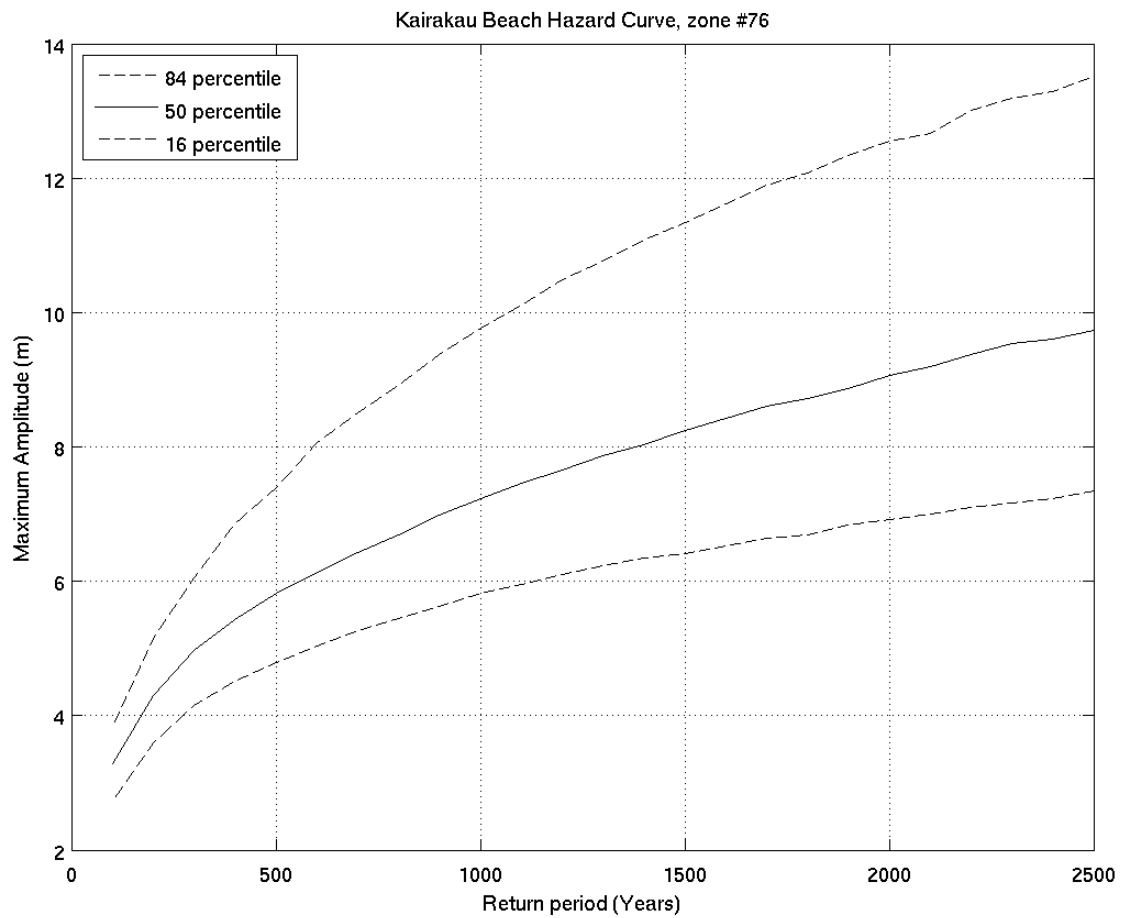
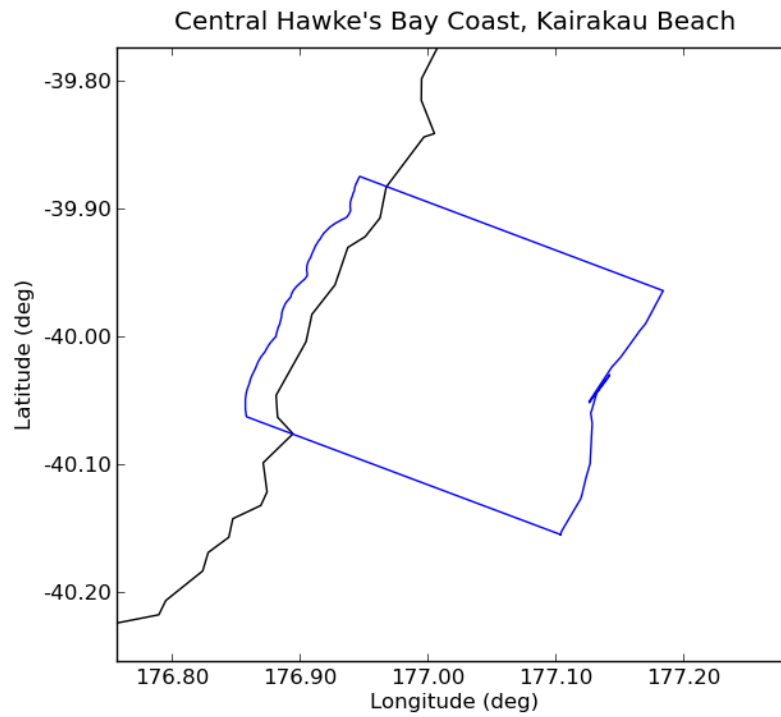

Deaggregation of Zone:76, Return Period:500 years, Tsunami Height (Maximum Amplitude) at 50th percentile:5.824 m

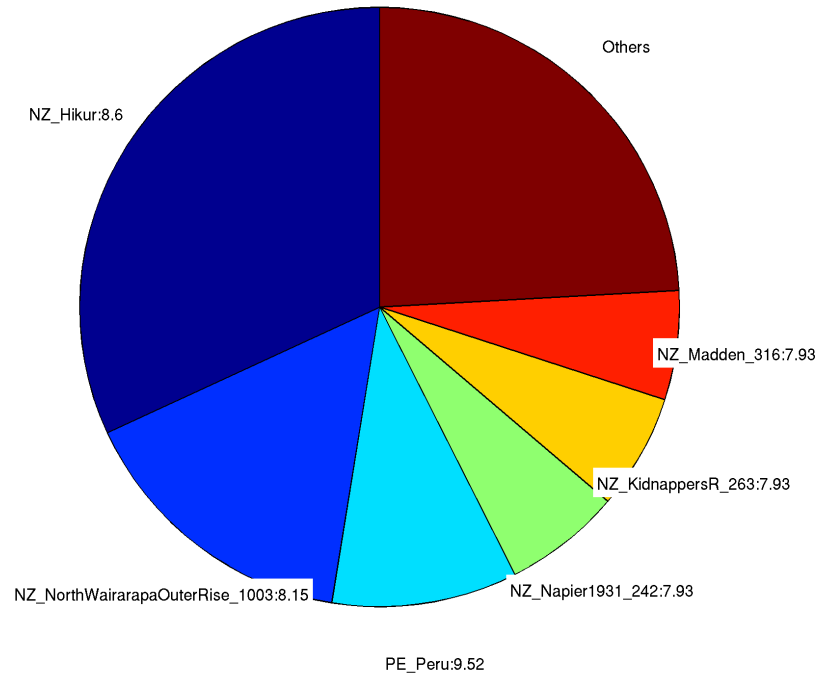

Deaggregation of Zone:76, Return Period:2500 years, Tsunami Height (Maximum Amplitude) at 50th percentile:9.7187 m

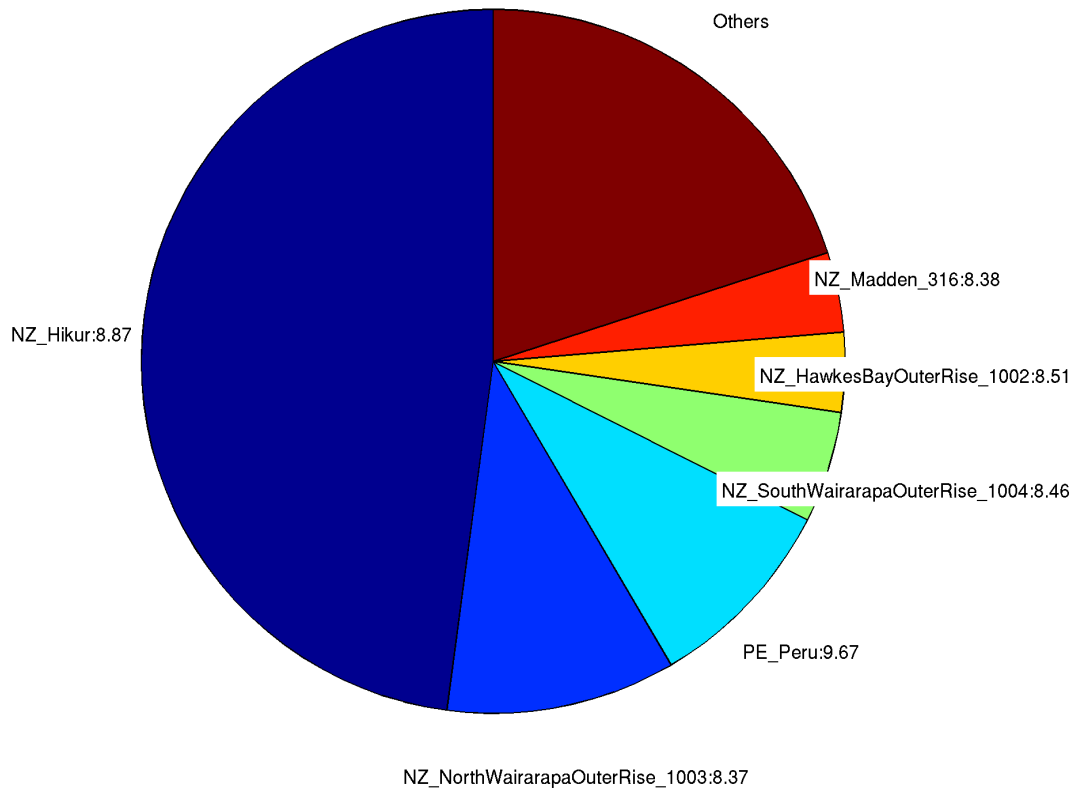

## 77. Blackhead

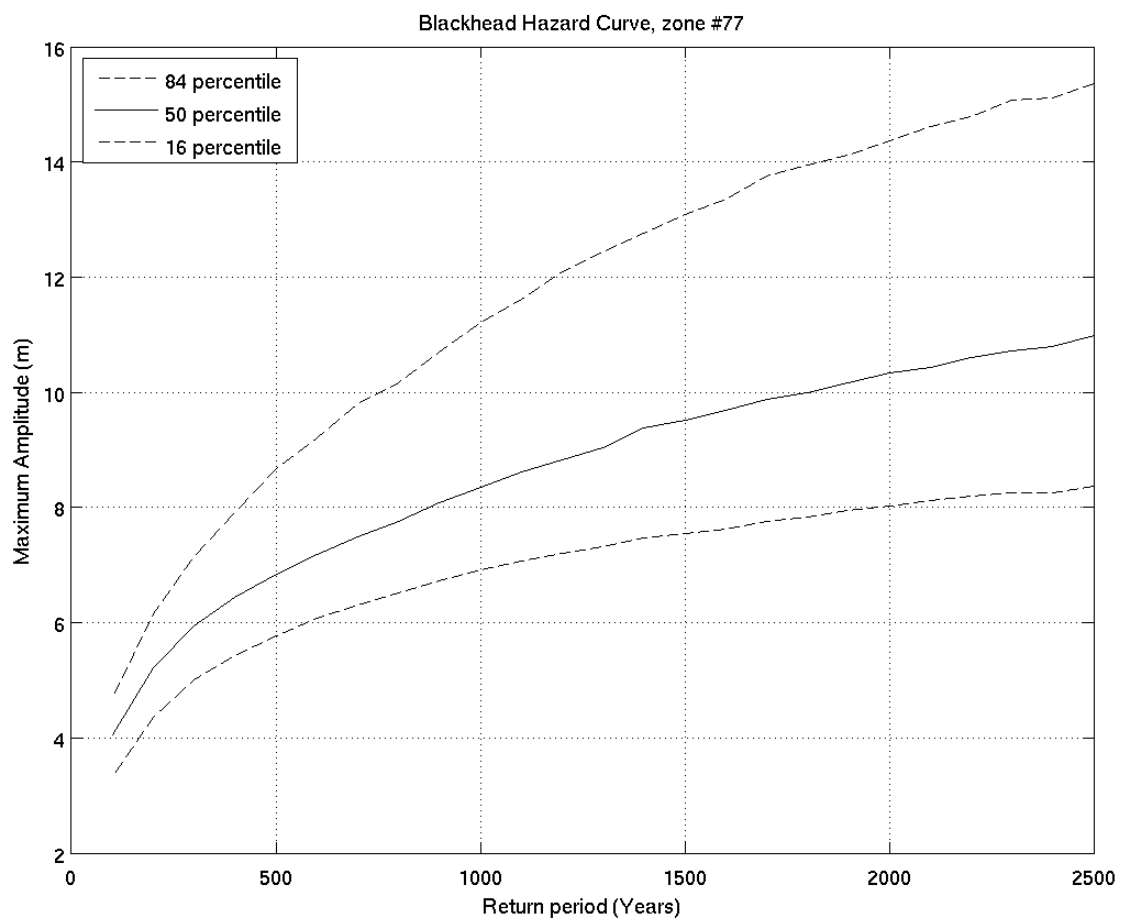
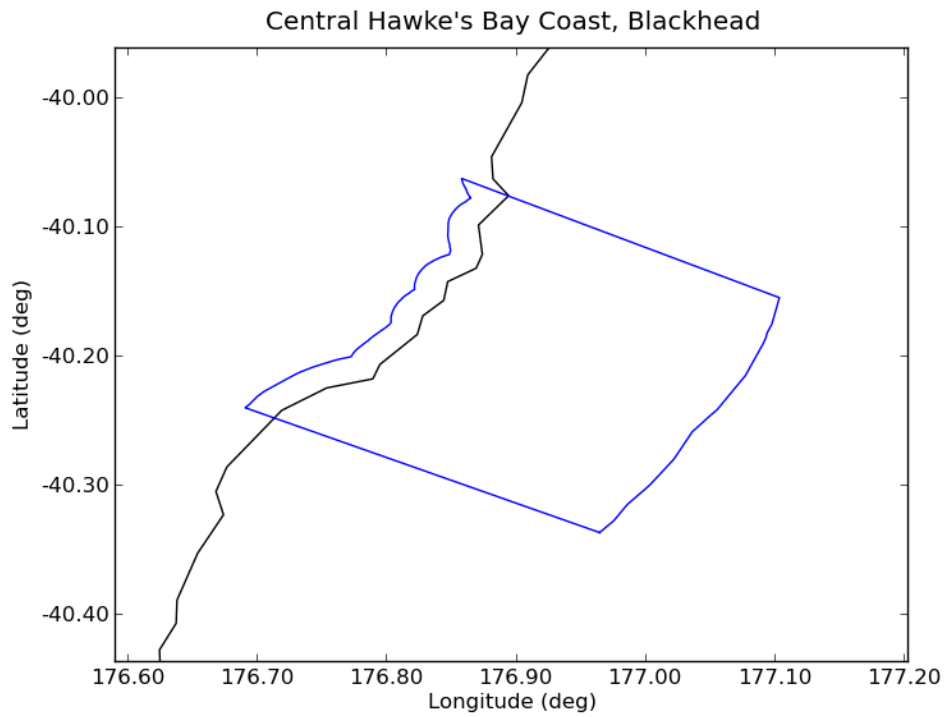



Deaggregation of Zone:77, Return Period:500 years, Tsunami Height (Maximum Amplitude) at 50th percentile:6.8461 m

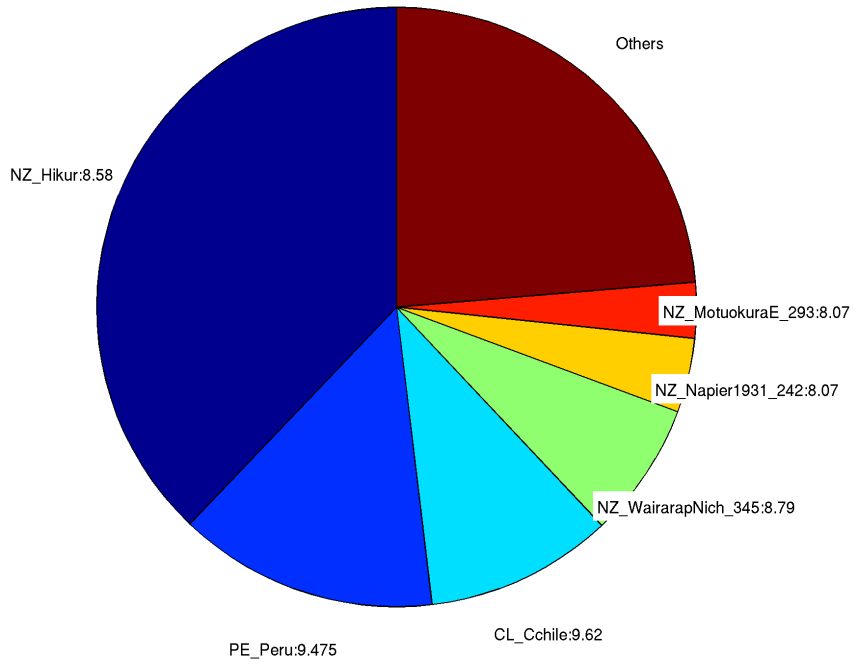

Deaggregation of Zone:77, Return Period:2500 years, Tsunami Height (Maximum Amplitude) at 50th percentile:10.9648 m

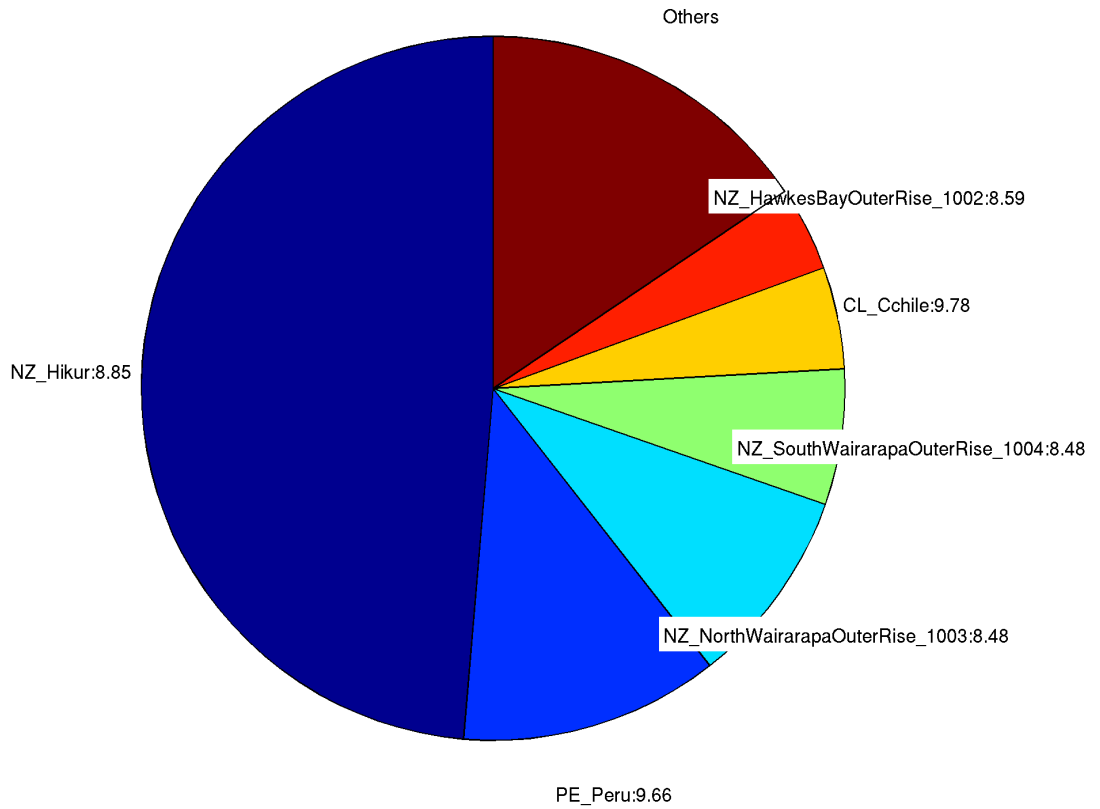

## 78. Whangaehu

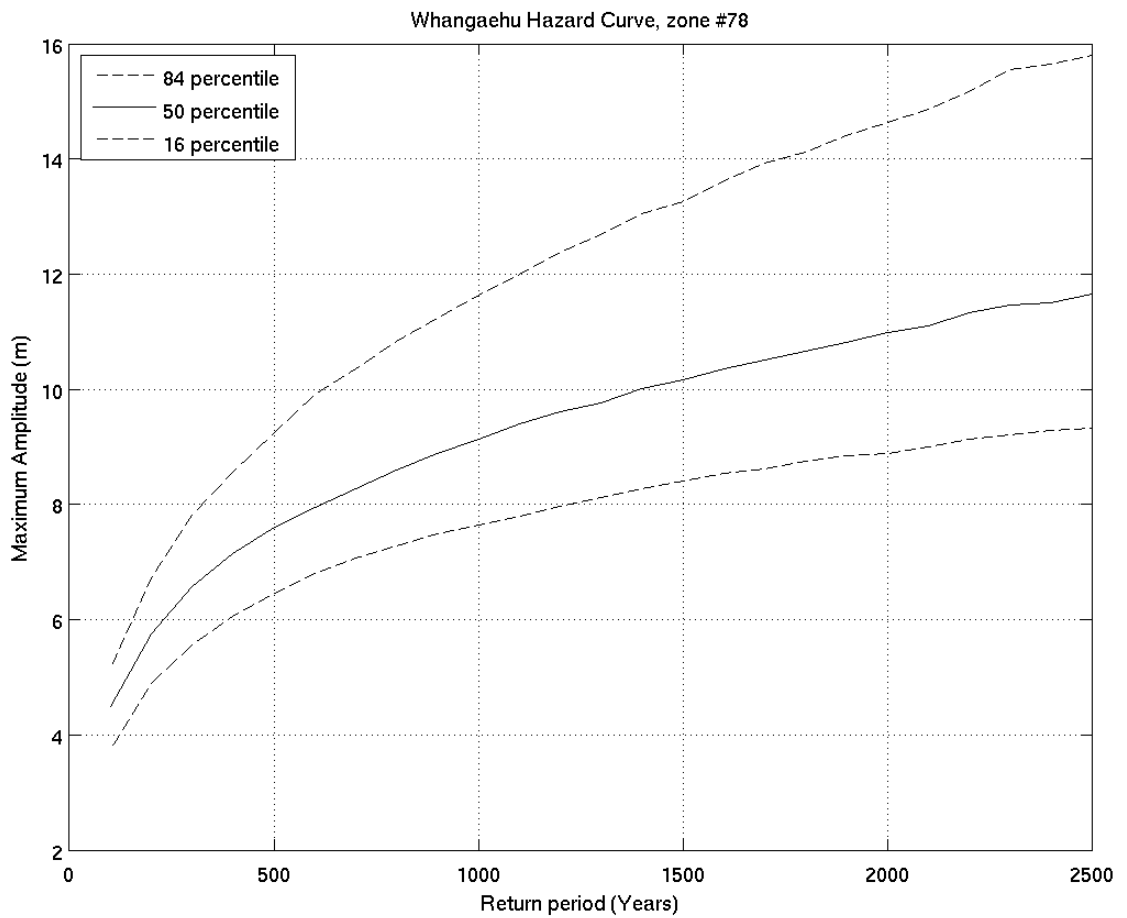
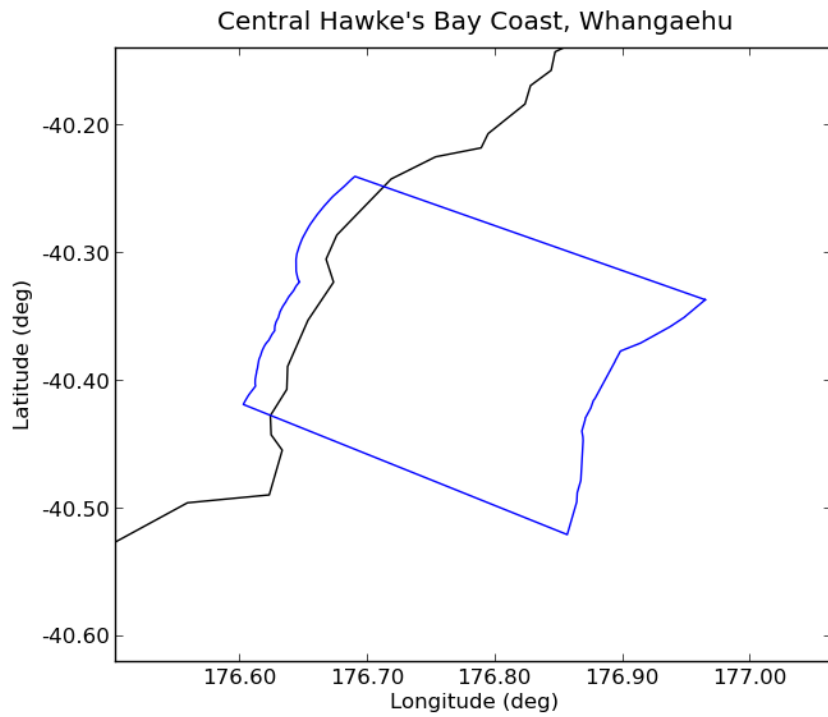

Deaggregation of Zone:78, Return Period:500 years, Tsunami Height (Maximum Amplitude) at 50th percentile:7.6102 m

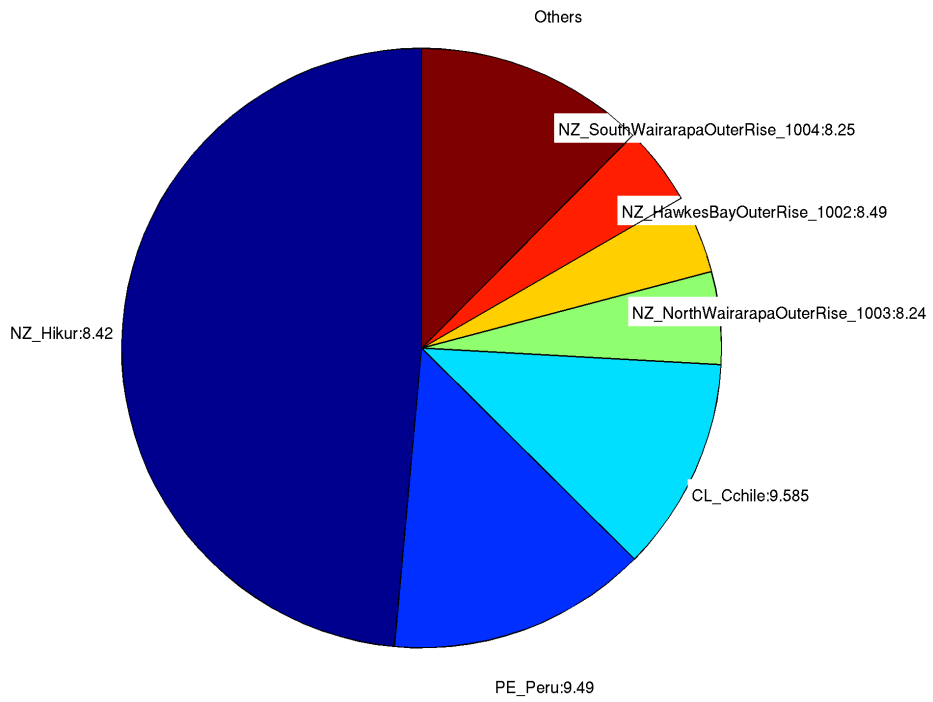

Deaggregation of Zone:78, Return Period:2500 years, Tsunami Height (Maximum Amplitude) at 50th percentile:11.6198 m

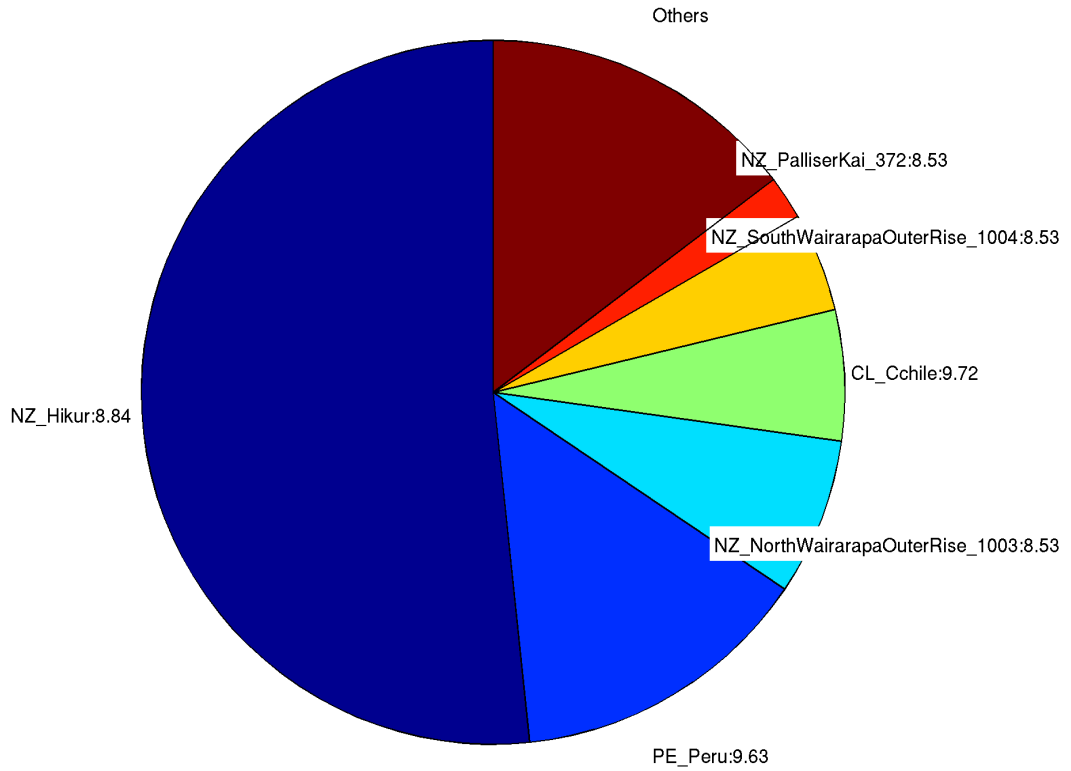

## 79. Cape Turnagain

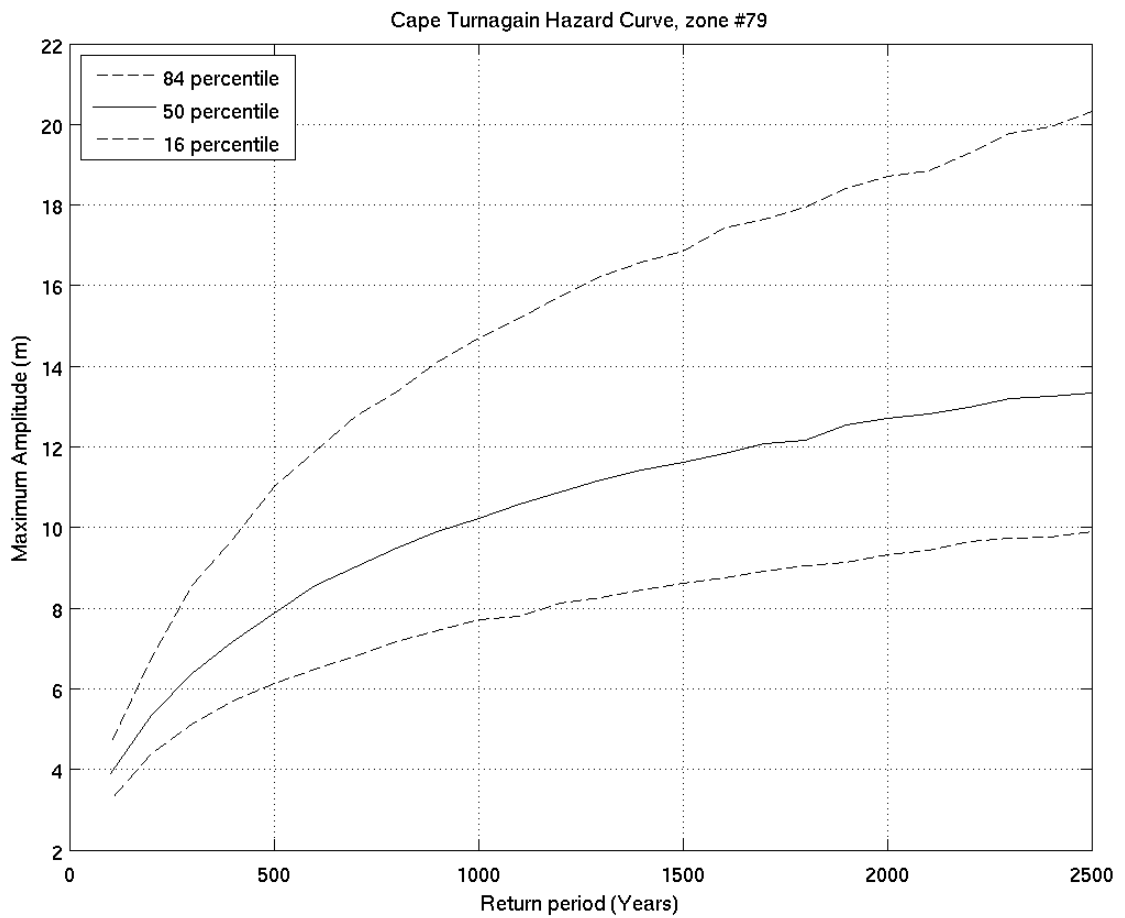
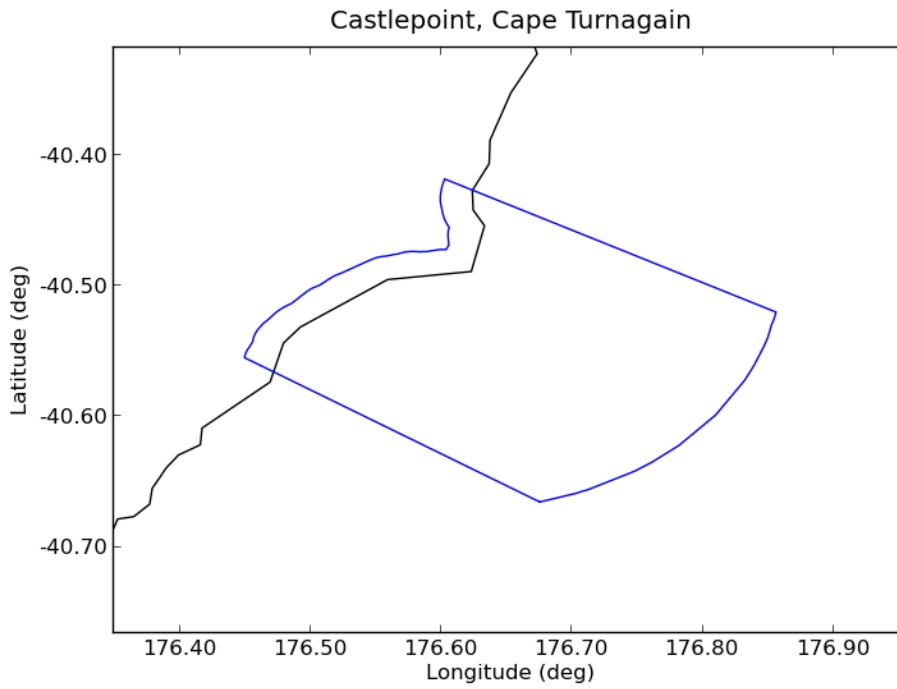

Deaggregation of Zone:79, Return Period:500 years, Tsunami Height (Maximum Amplitude) at 50th percentile:7.8858 m

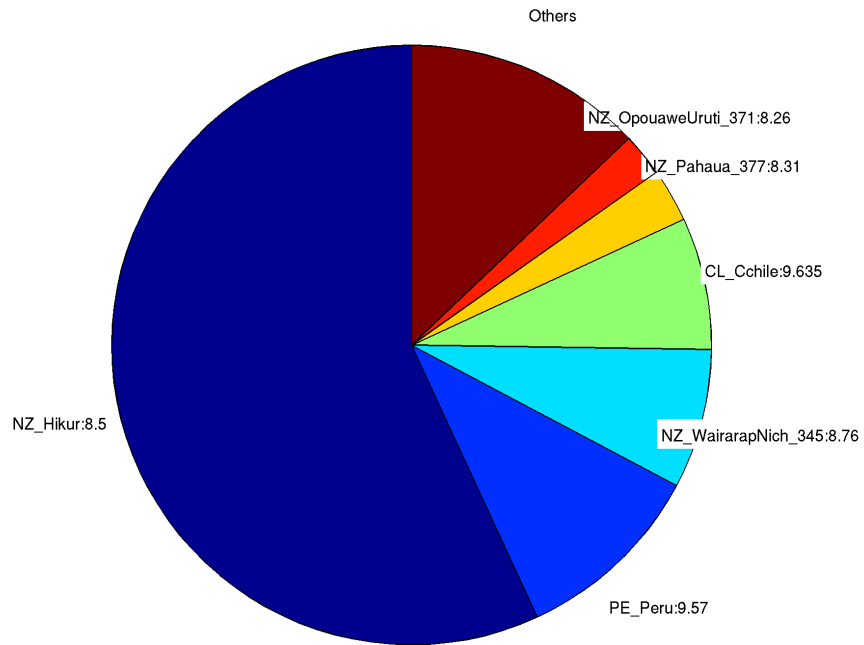

Deaggregation of Zone:79, Return Period:2500 years, Tsunami Height (Maximum Amplitude) at 50th percentile:13.3203 m

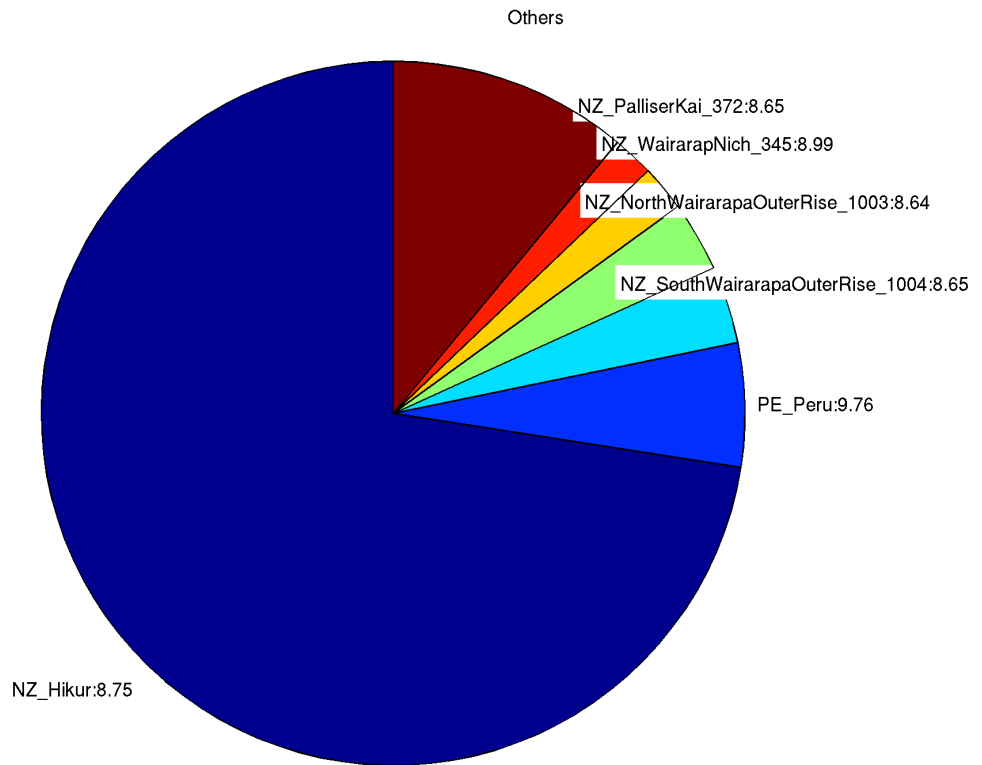

80. *Akitio*

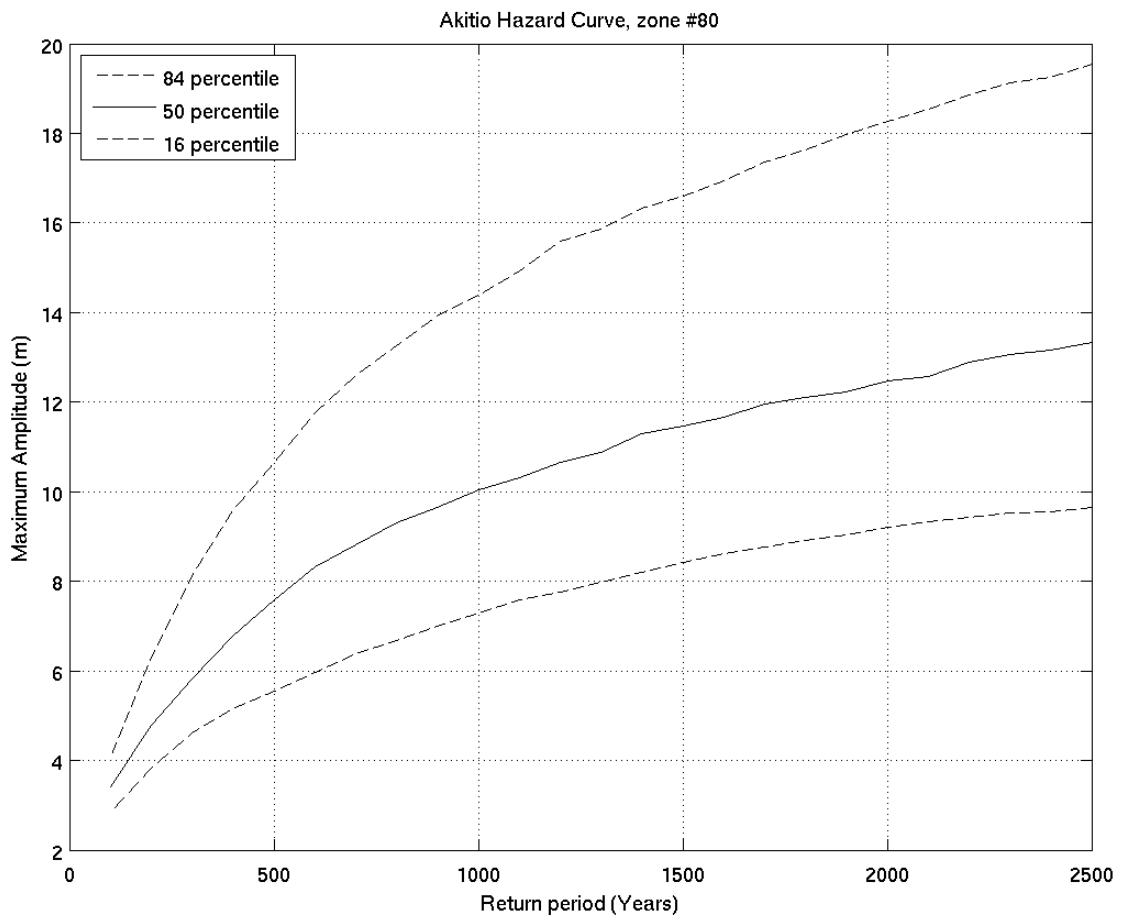
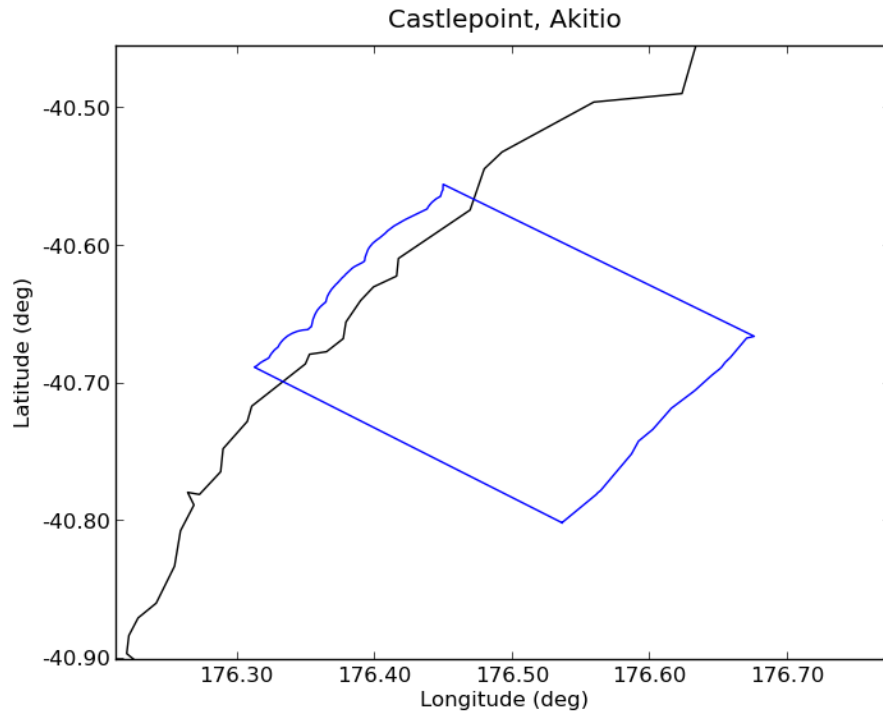

Deaggregation of Zone:80, Return Period:500 years, Tsunami Height (Maximum Amplitude) at 50th percentile:7.5858 m

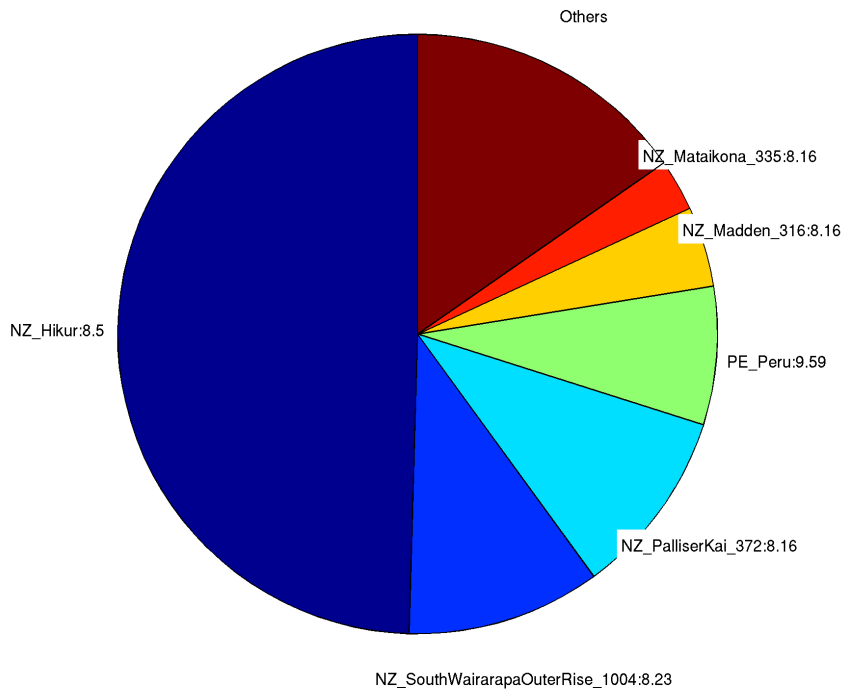

Deaggregation of Zone:80, Return Period:2500 years, Tsunami Height (Maximum Amplitude) at 50th percentile:13.3041 m

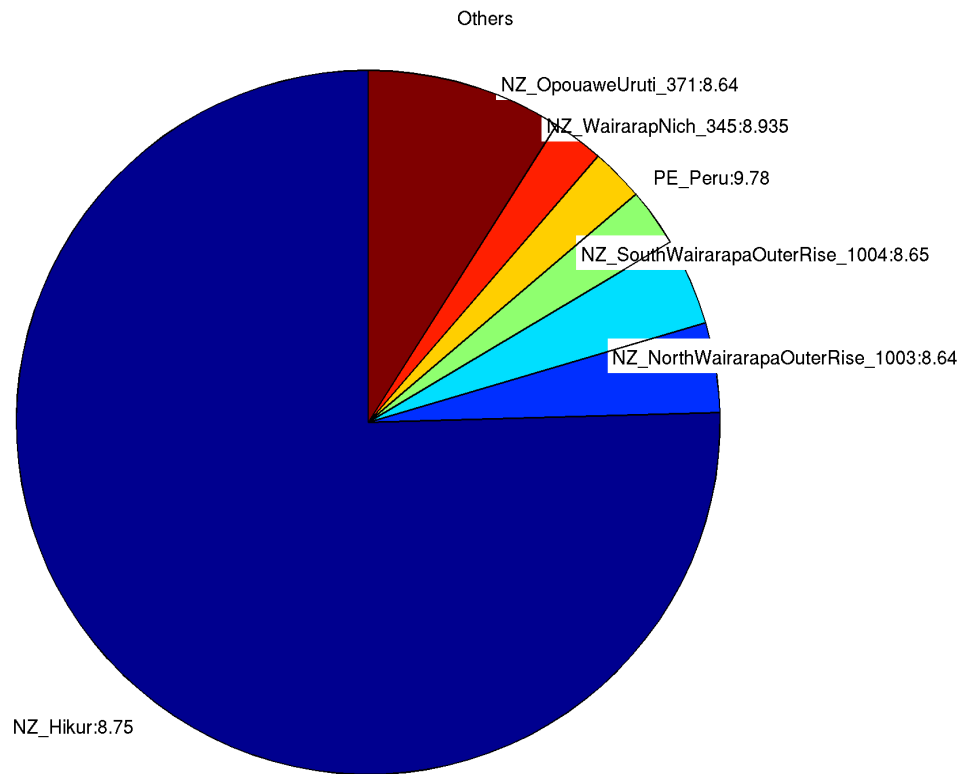

# 81. Mataikona

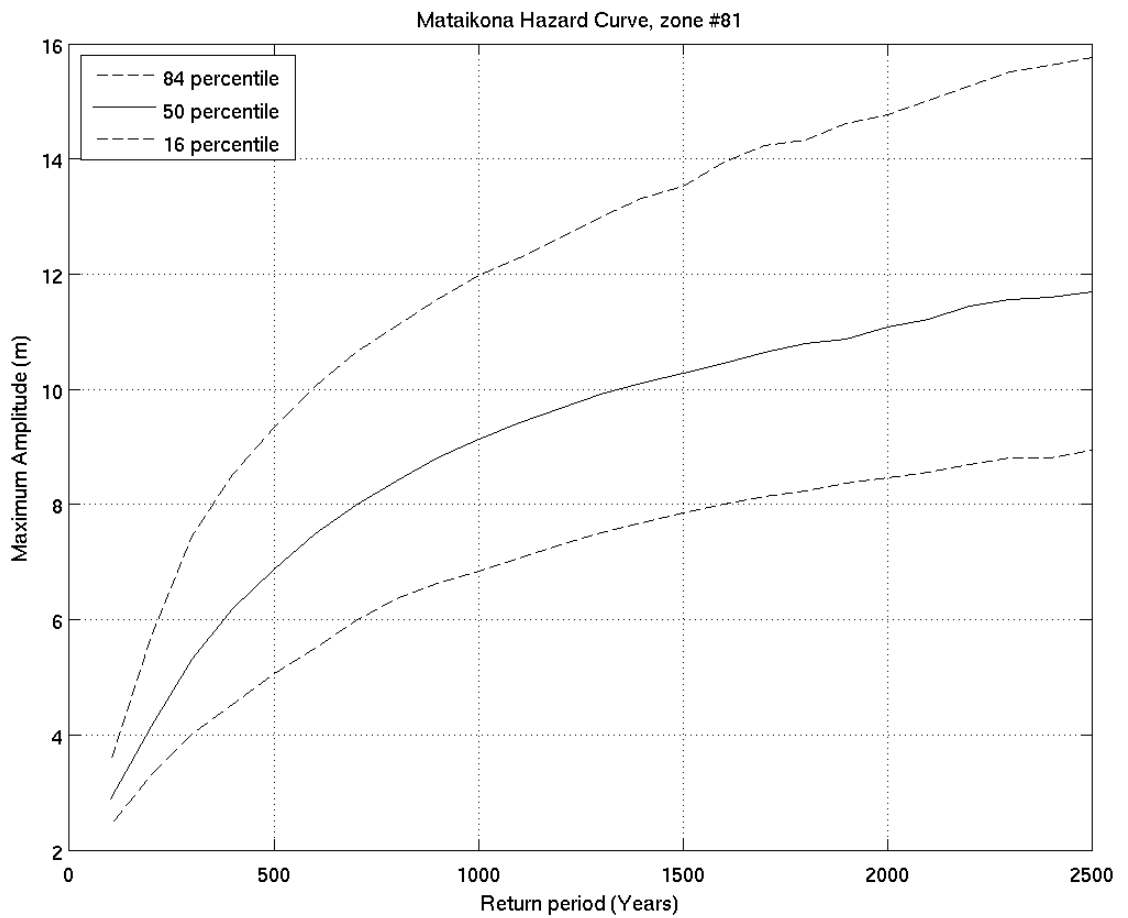
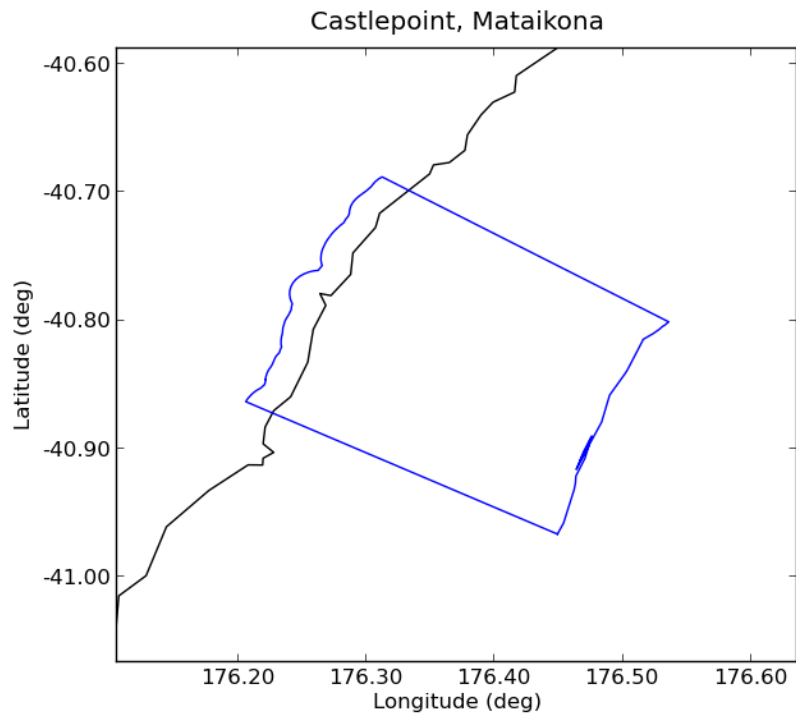



Deaggregation of Zone:81, Return Period:500 years, Tsunami Height (Maximum Amplitude) at 50th percentile:6.8638 m

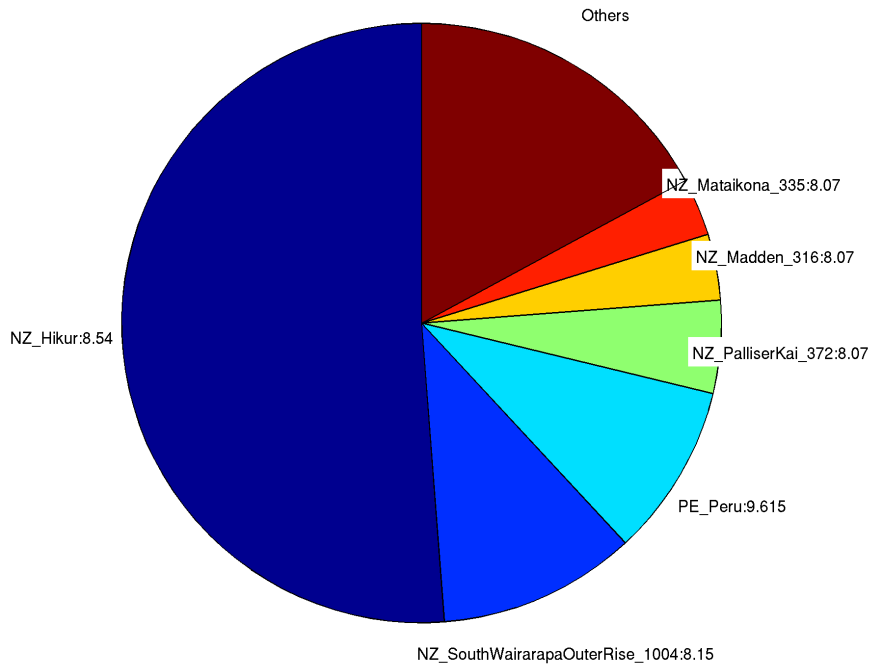

Deaggregation of Zone:81, Return Period:2500 years, Tsunami Height (Maximum Amplitude) at 50th percentile:11.6829 m

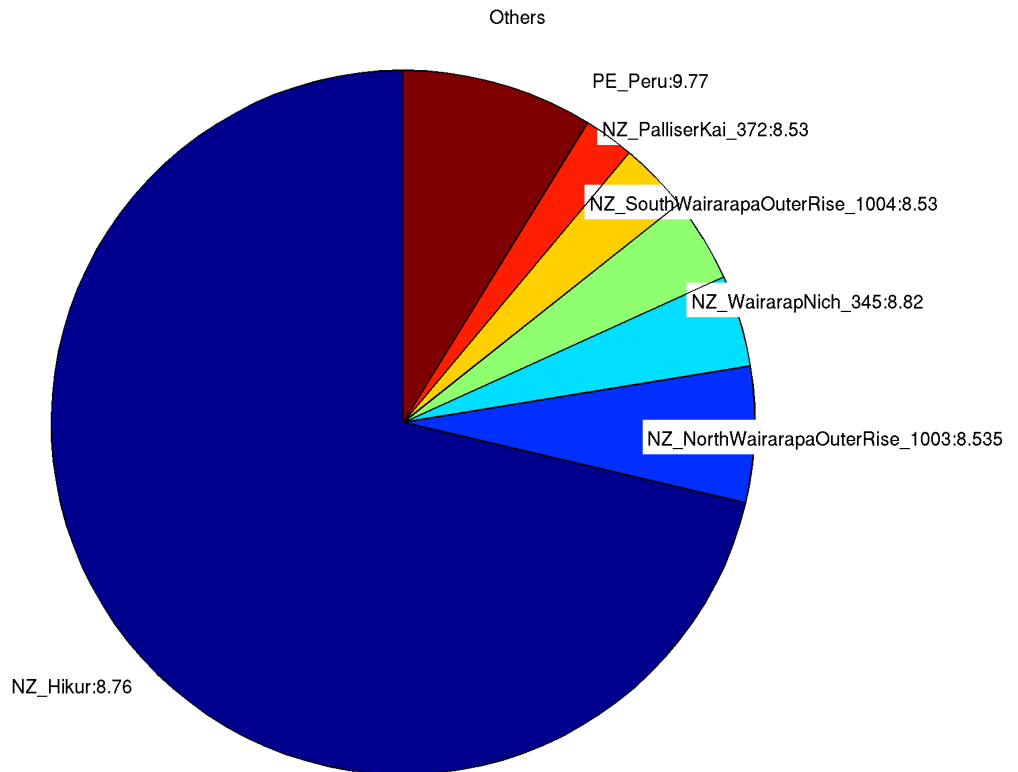

## 82. Castle Point

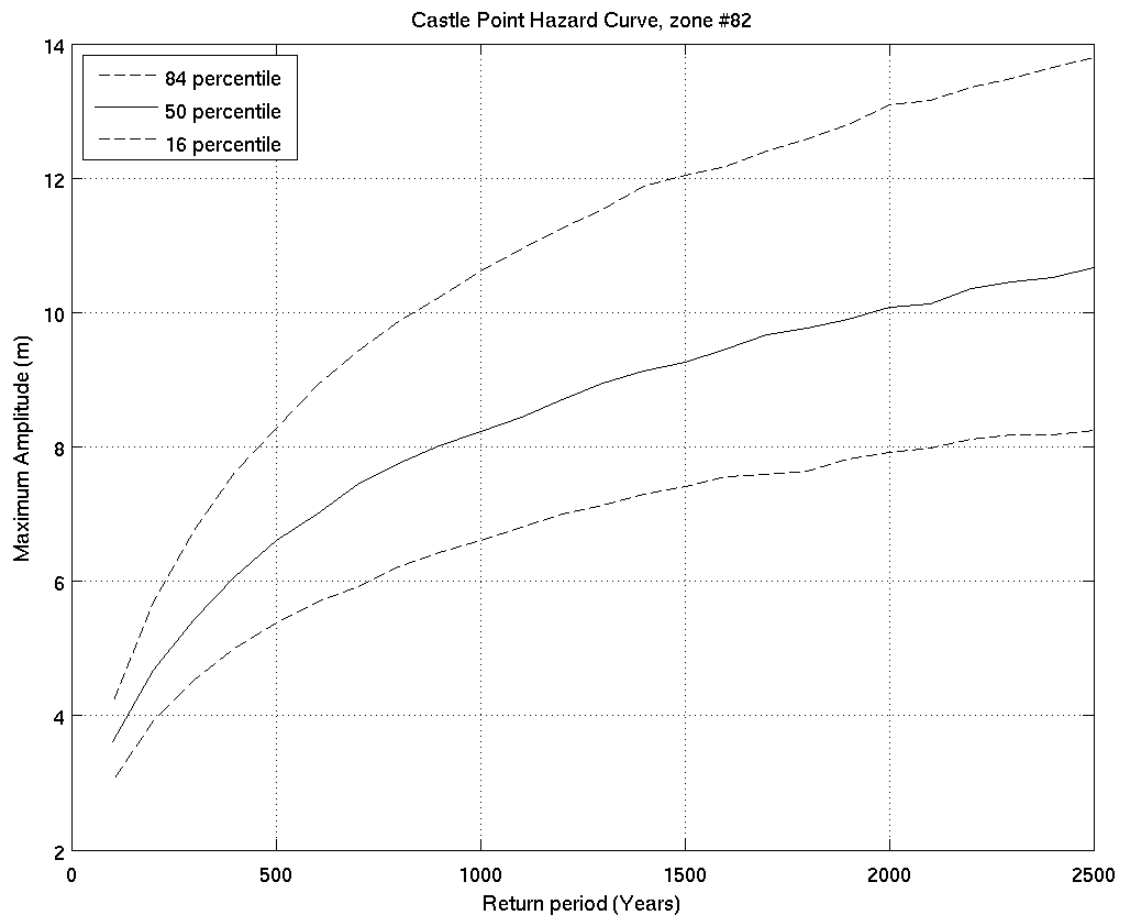
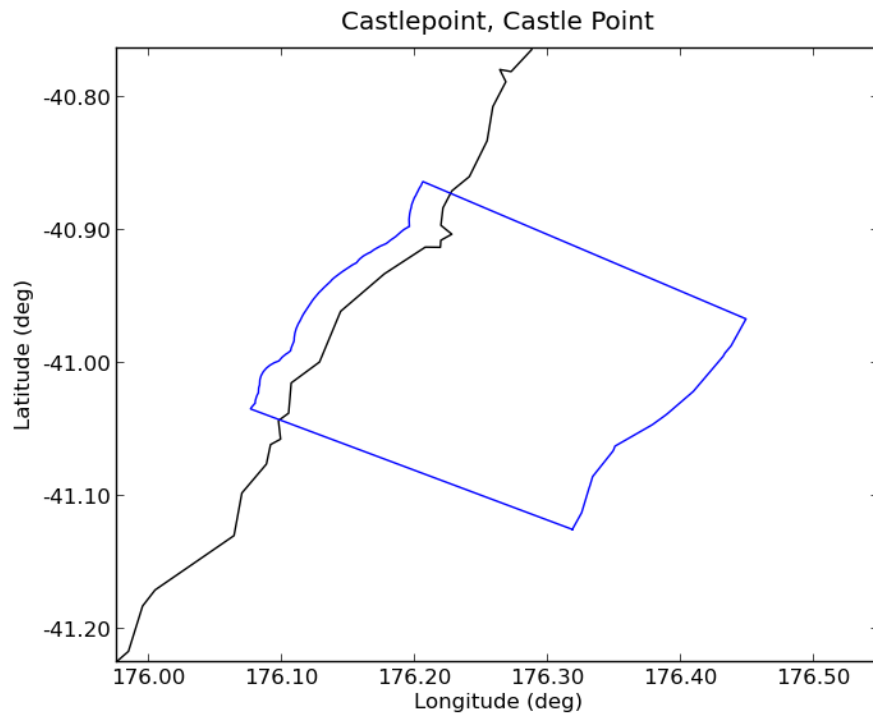

Deaggregation of Zone:82, Return Period:500 years, Tsunami Height (Maximum Amplitude) at 50th percentile:6.6017 m

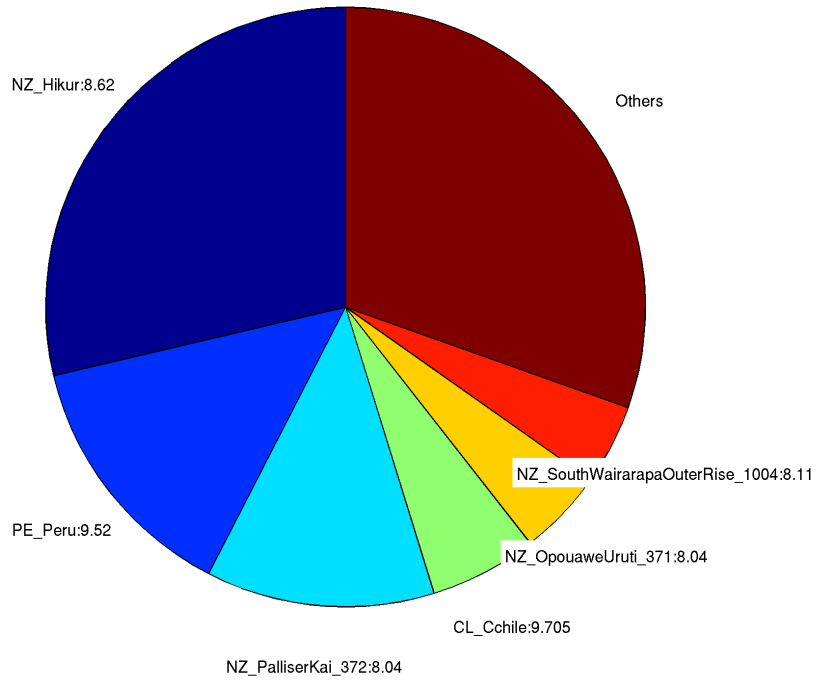

Deaggregation of Zone:82, Return Period:2500 years, Tsunami Height (Maximum Amplitude) at 50th percentile:10.6696 m

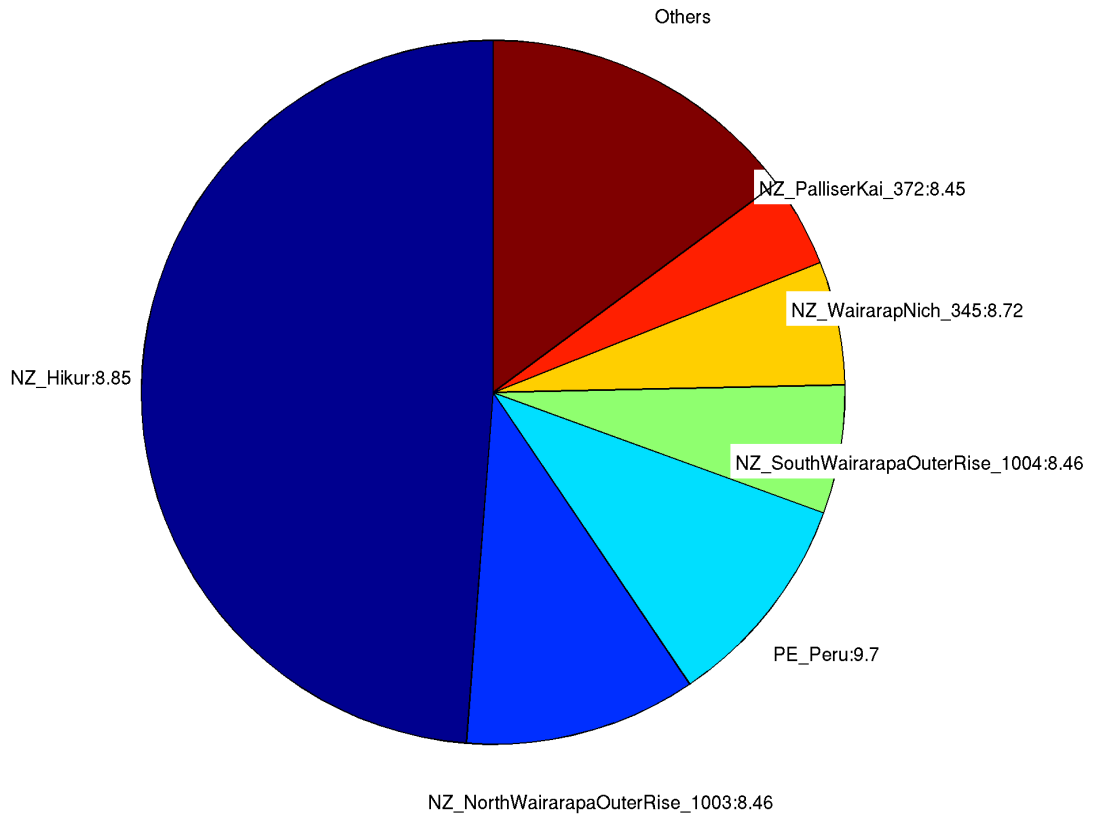

### 83. Riversdale Beach

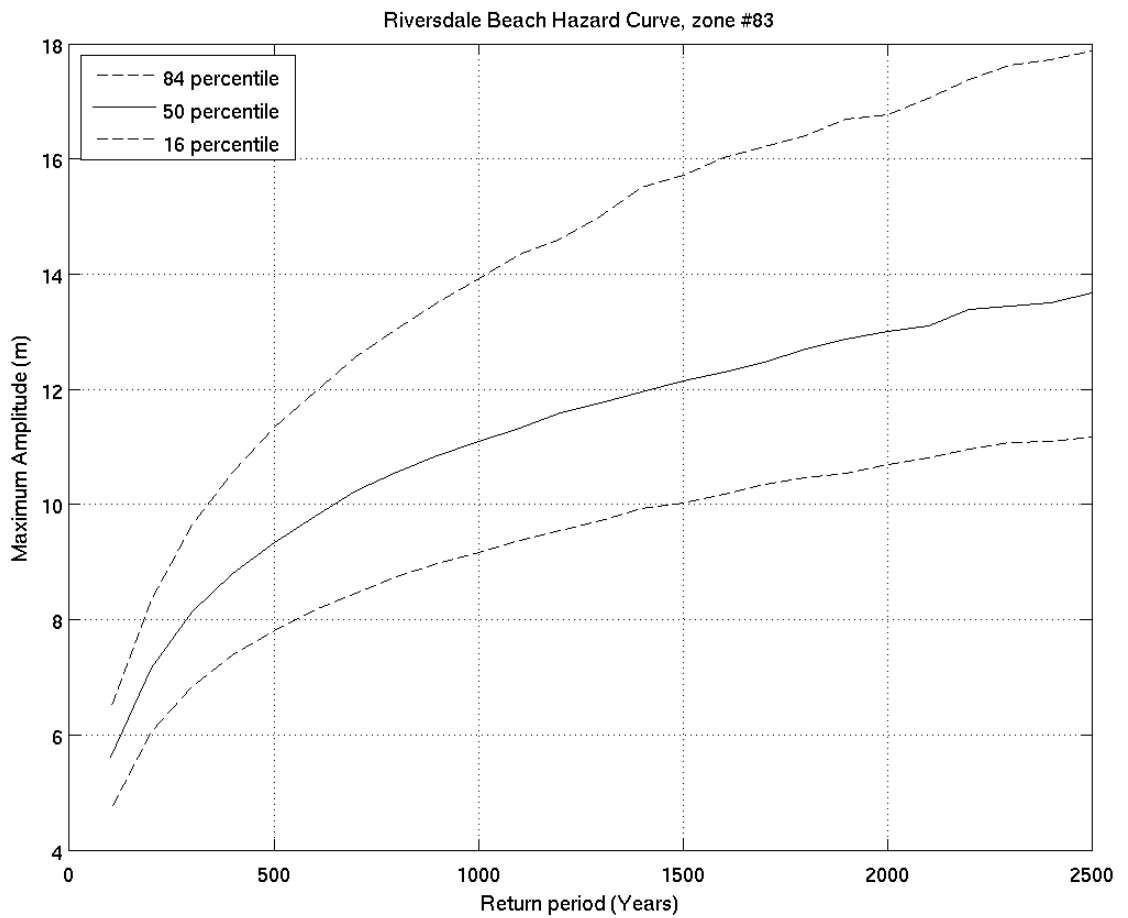
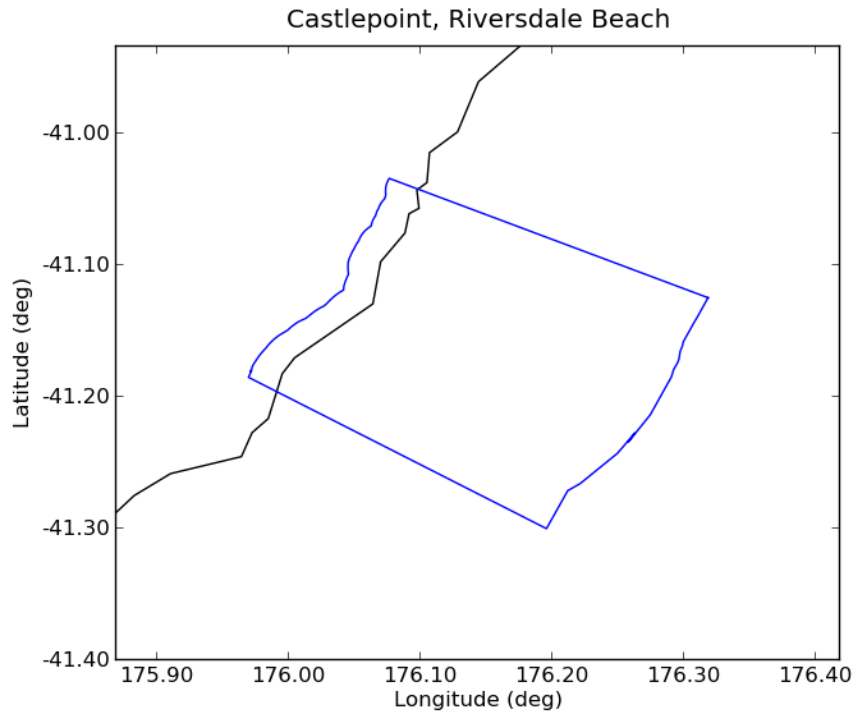

Deaggregation of Zone:83, Return Period:500 years, Tsunami Height (Maximum Amplitude) at 50th percentile:9.3299 m

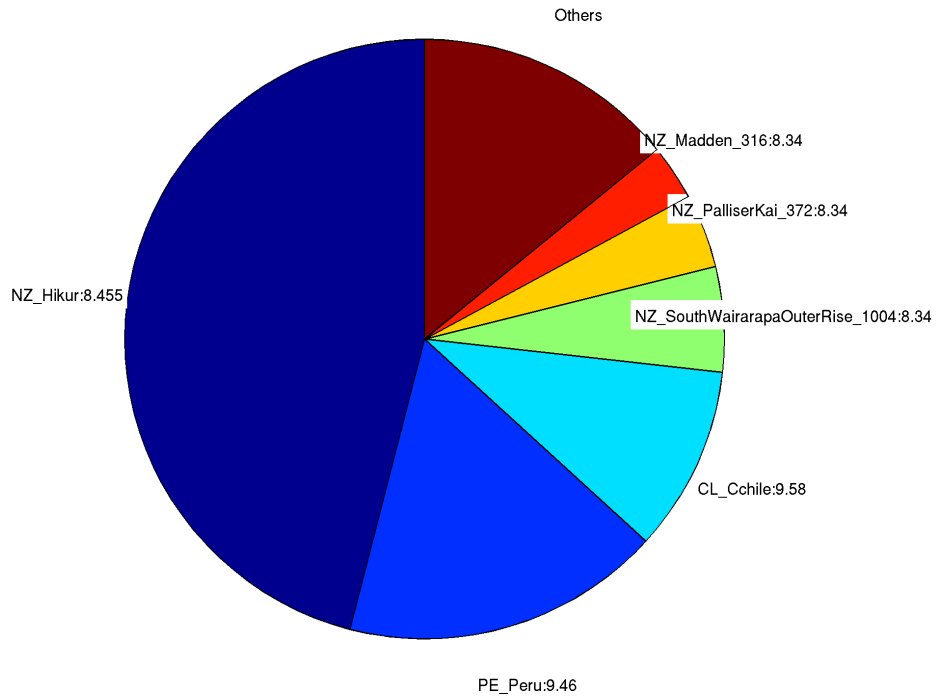

Deaggregation of Zone:83, Return Period:2500 years, Tsunami Height (Maximum Amplitude) at 50th percentile:13.6815 m

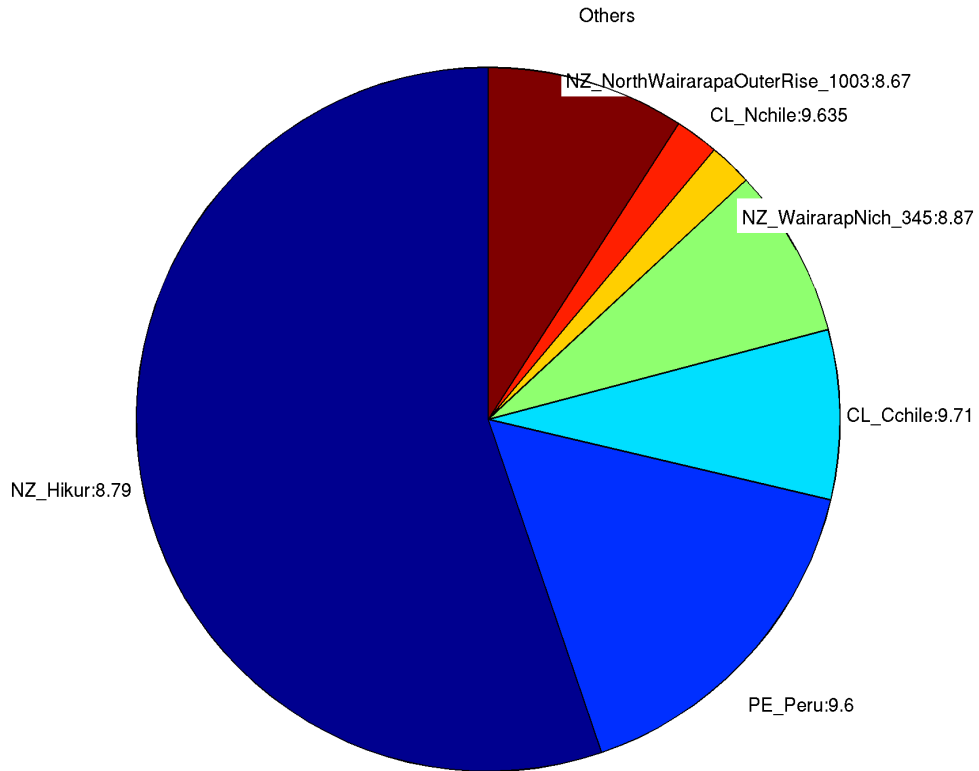

## 84. Flat Point

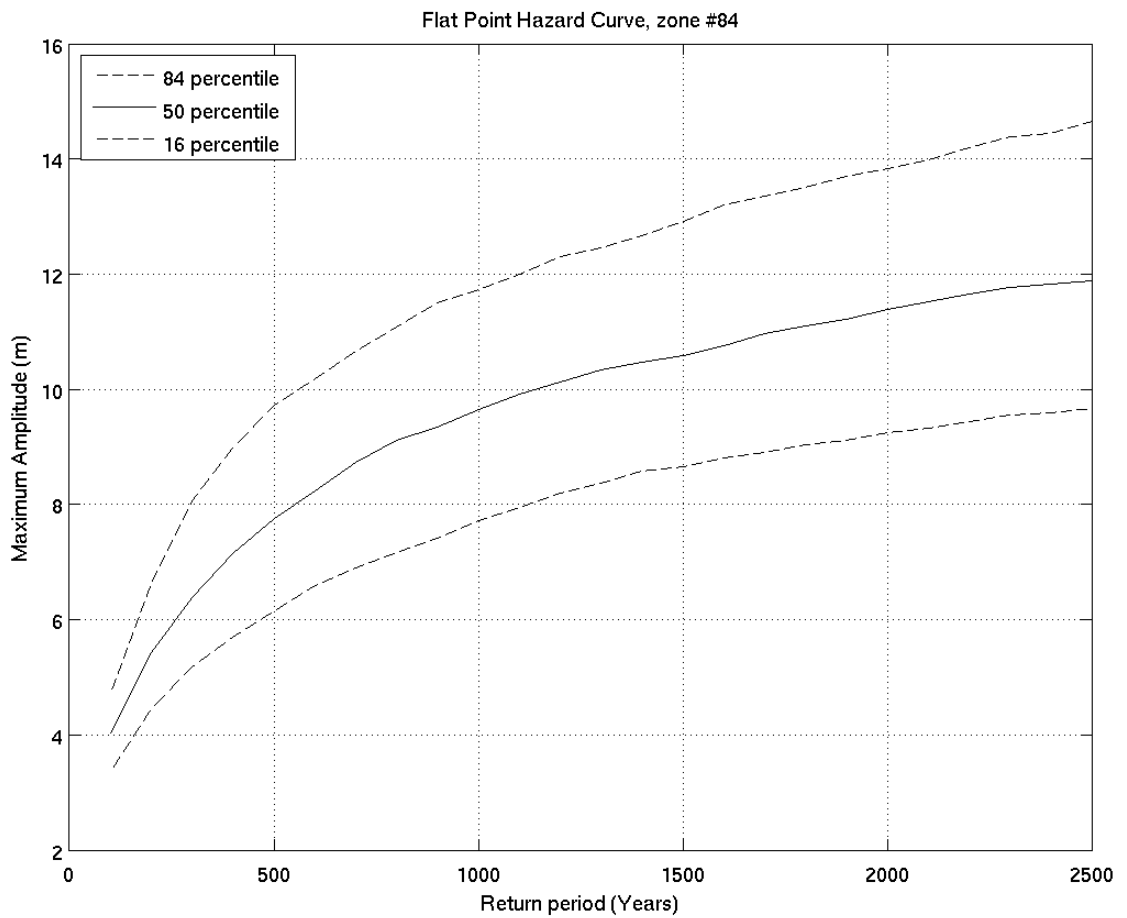
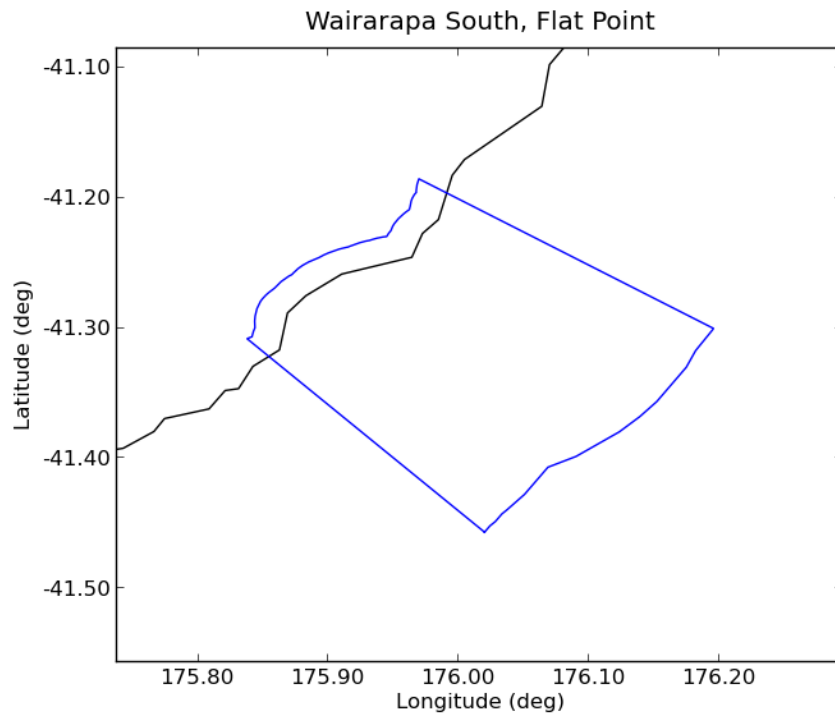

Deaggregation of Zone:84, Return Period:500 years, Tsunami Height (Maximum Amplitude) at 50th percentile:7.7543 m

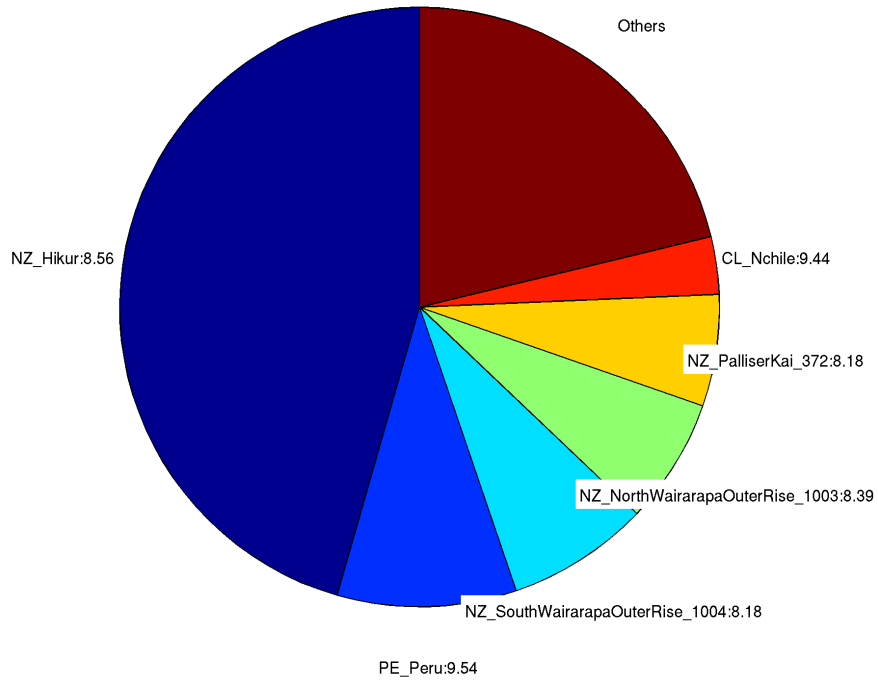

Deaggregation of Zone:84, Return Period:2500 years, Tsunami Height (Maximum Amplitude) at 50th percentile:11.8724 m

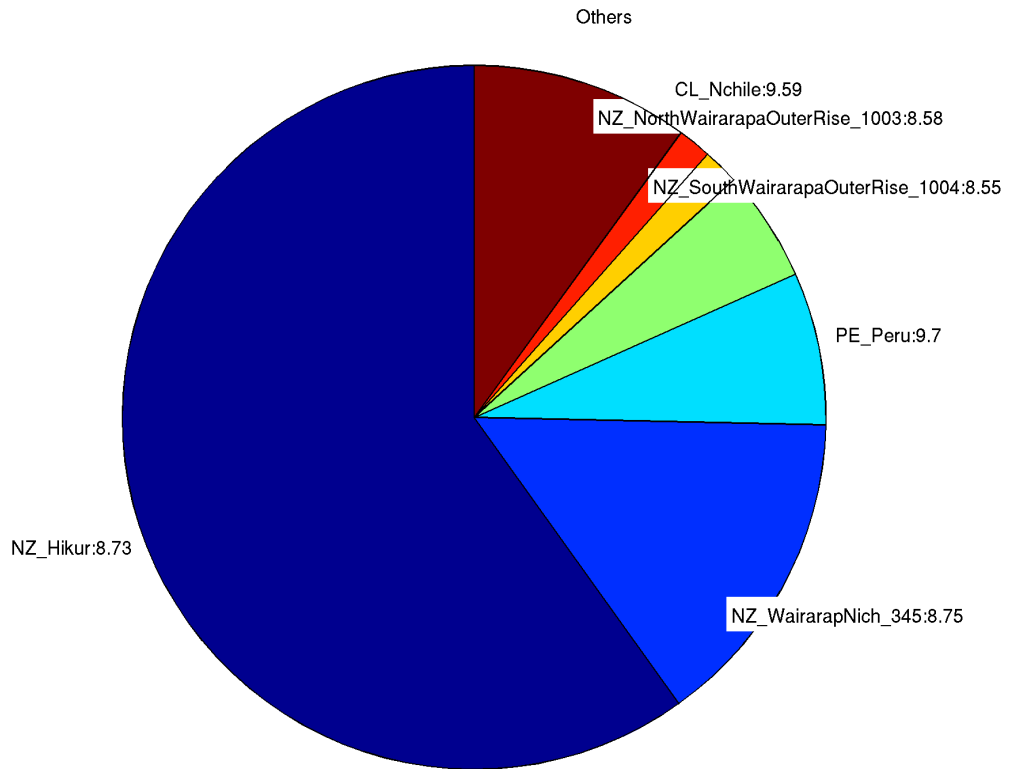

# 85. Pahaoa

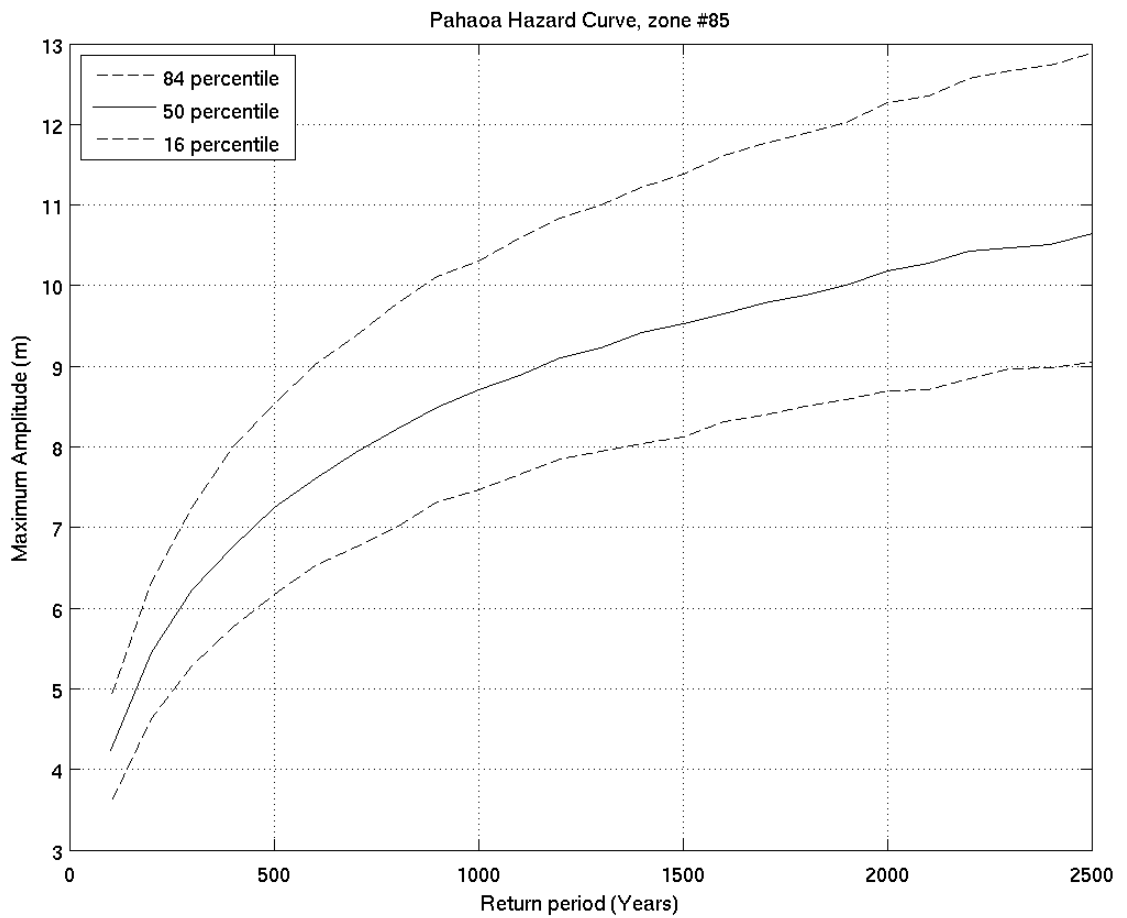
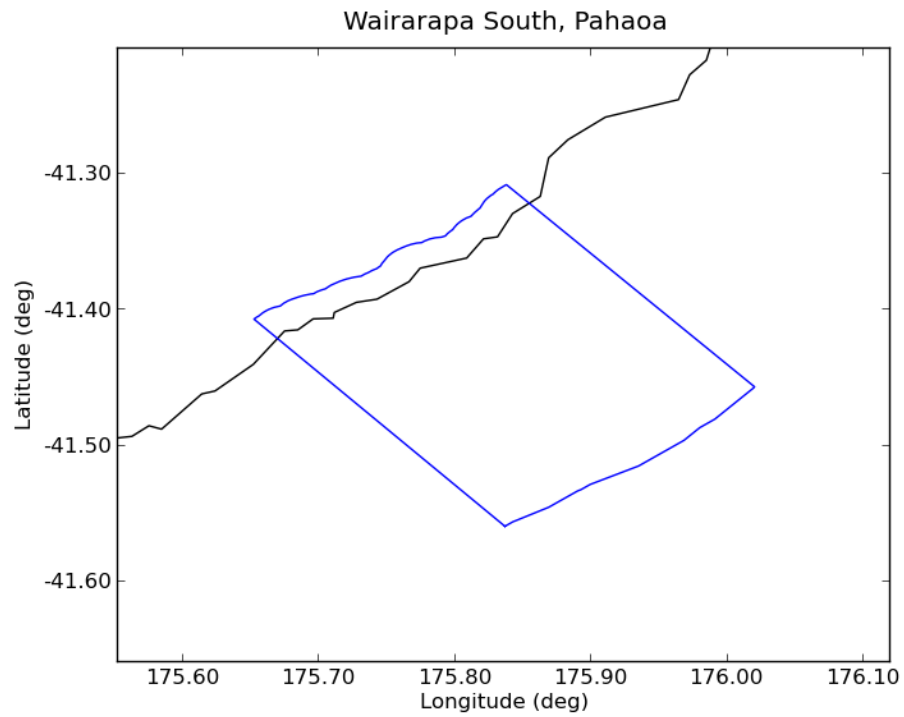



Deaggregation of Zone:85, Return Period:500 years, Tsunami Height (Maximum Amplitude) at 50th percentile:7.2444 m

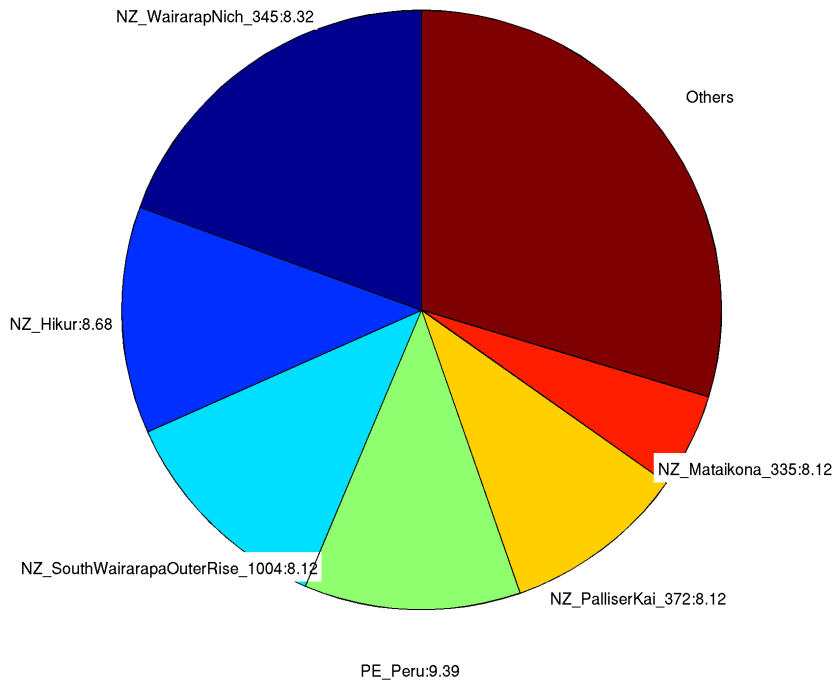

Deaggregation of Zone:85, Return Period:2500 years, Tsunami Height (Maximum Amplitude) at 50th percentile:10.6331 m

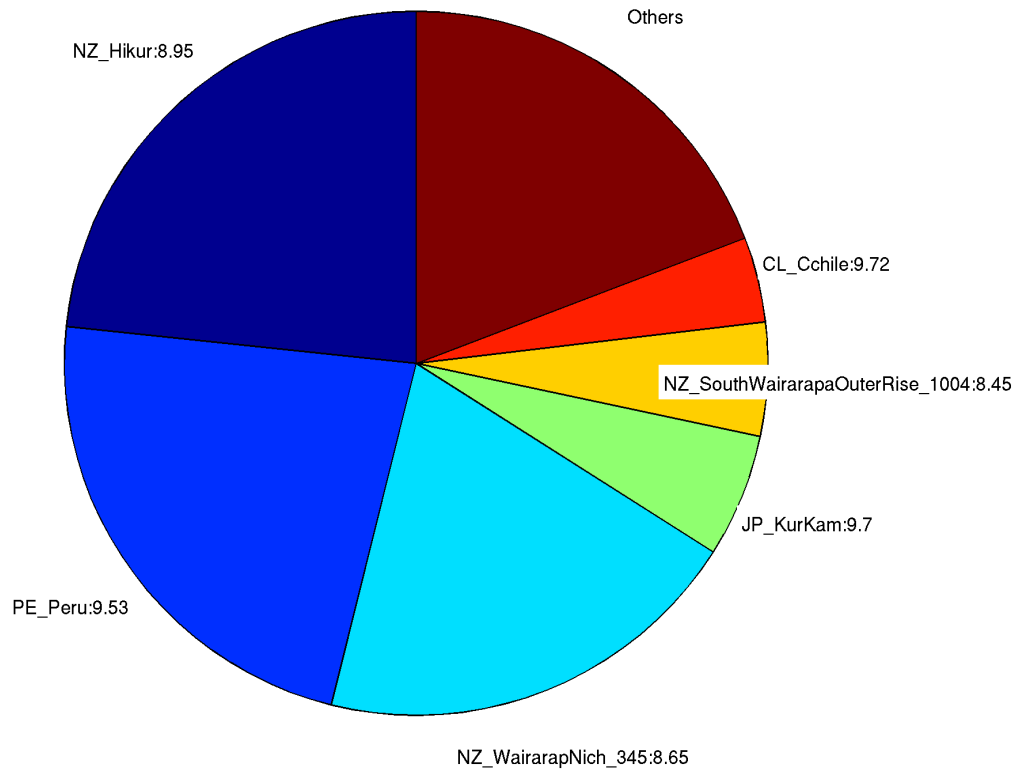

## 86. Te Awaiti

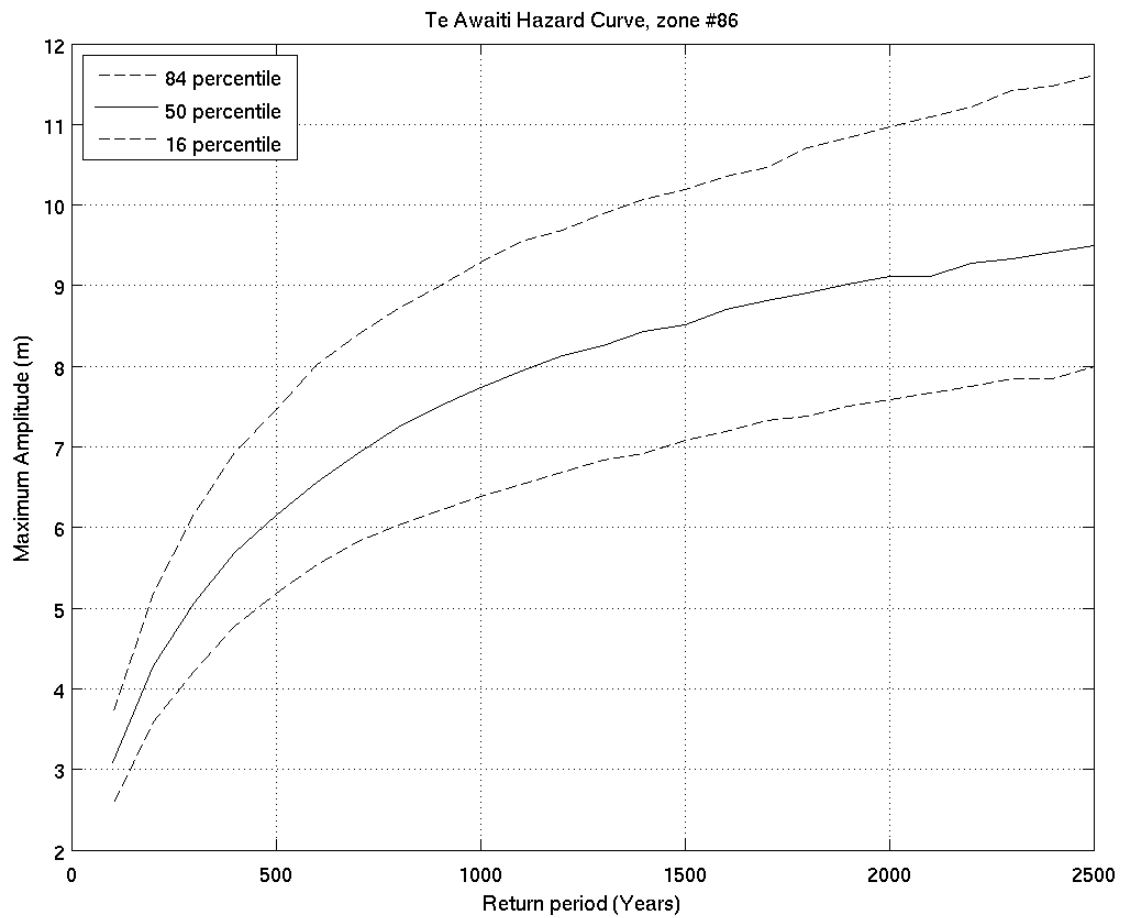
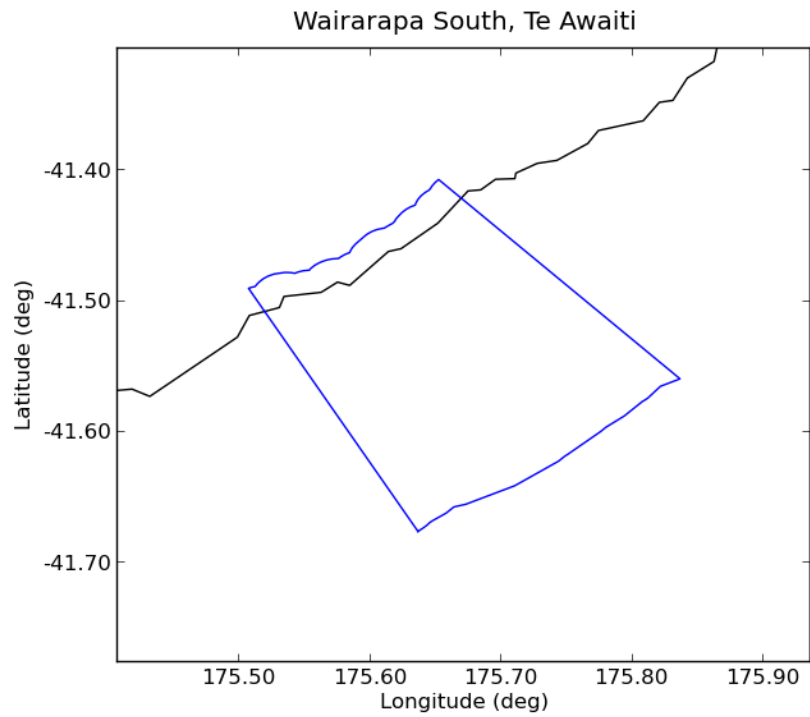

Deaggregation of Zone:86, Return Period:500 years, Tsunami Height (Maximum Amplitude) at 50th percentile:6.1438 m

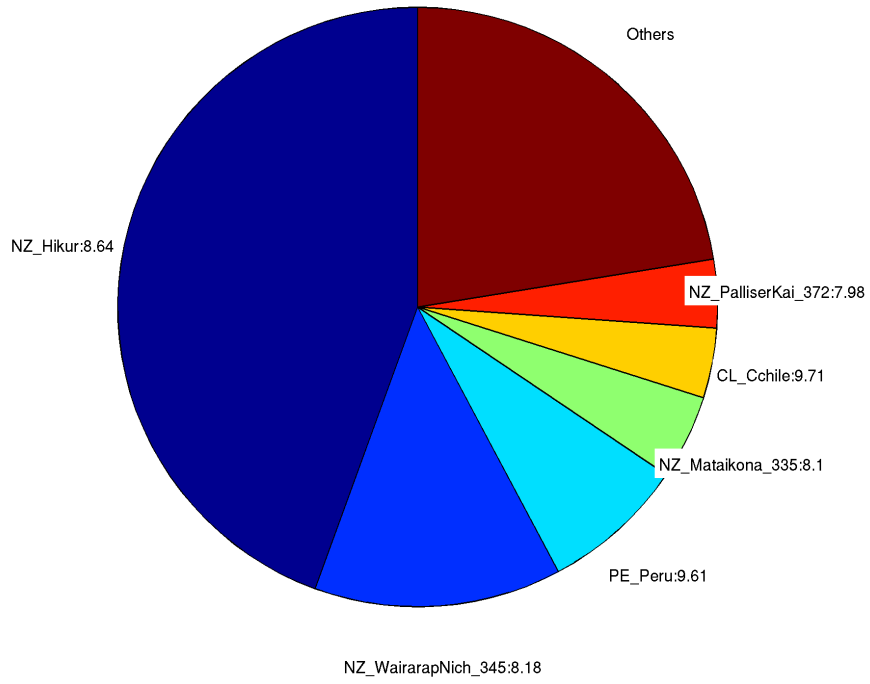

Deaggregation of Zone:86, Return Period:2500 years, Tsunami Height (Maximum Amplitude) at 50th percentile:9.4983 m

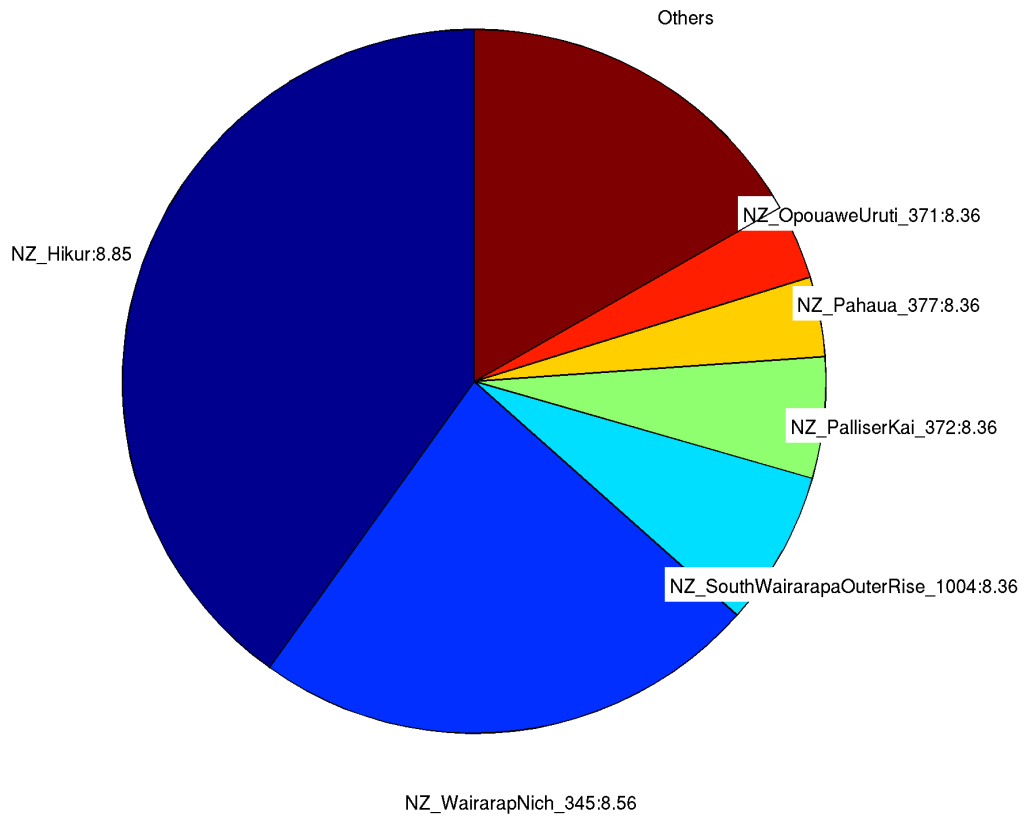

## 87. Te Kaukau Point

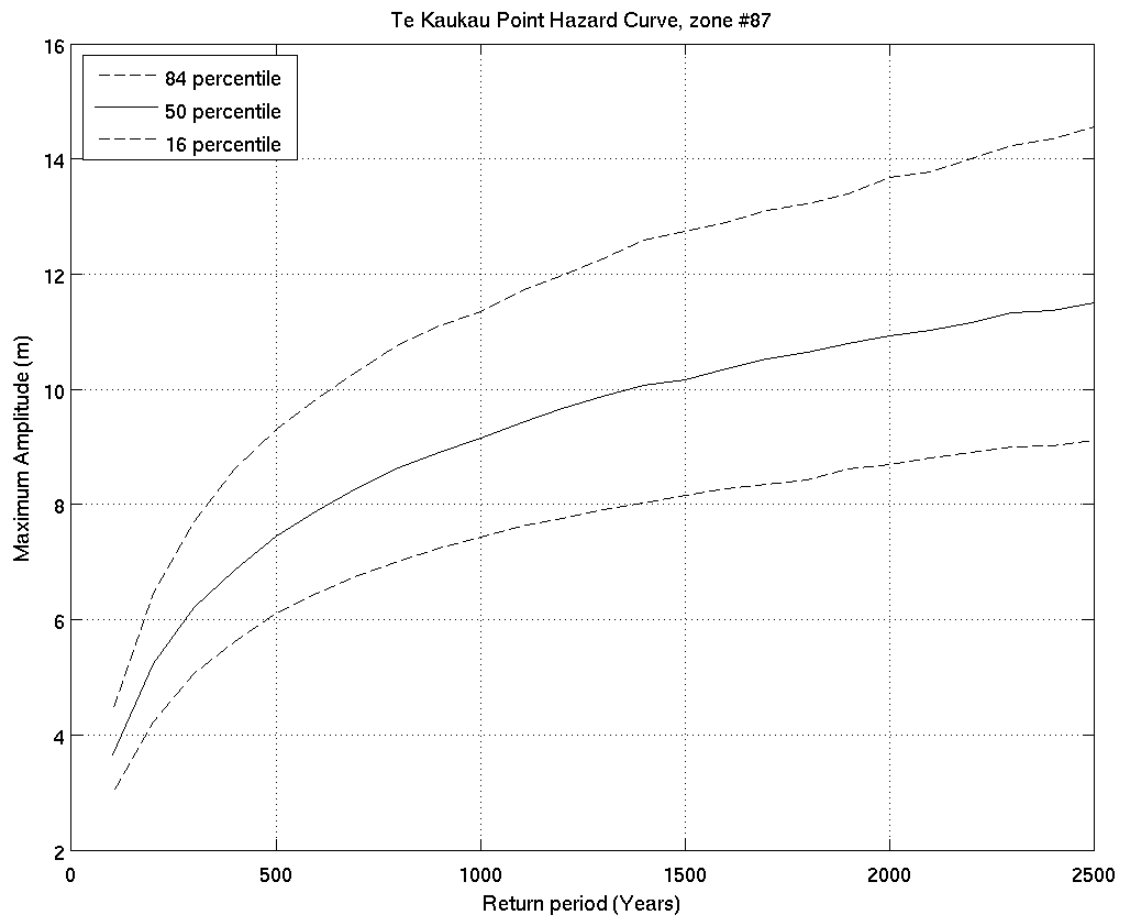
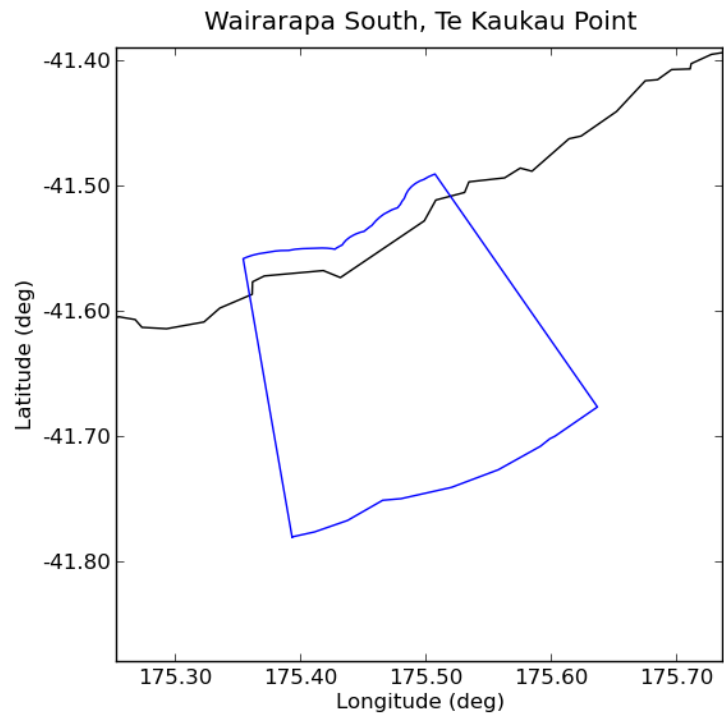

Deaggregation of Zone:87, Return Period:500 years, Tsunami Height (Maximum Amplitude) at 50th percentile:7.4216 m

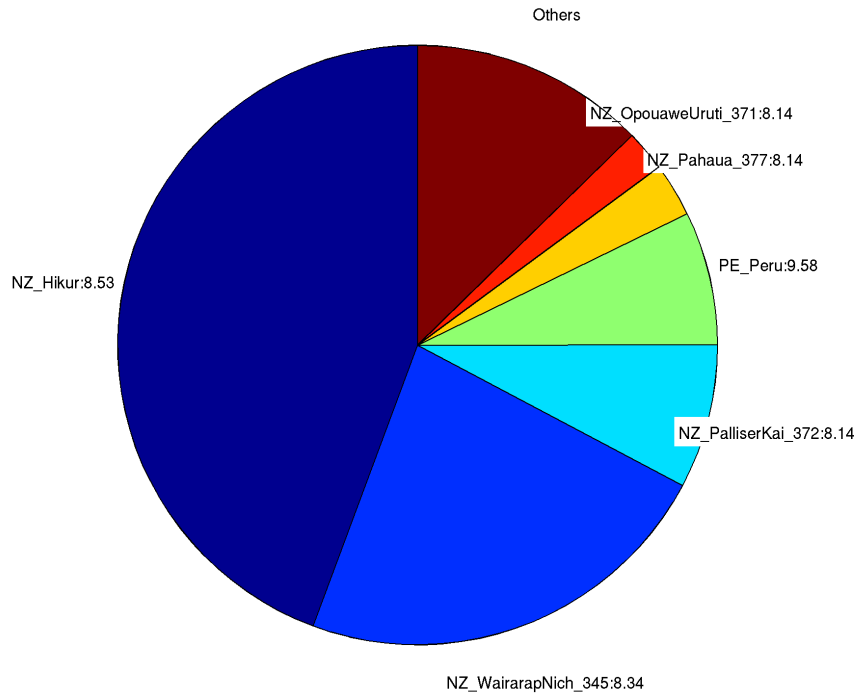

Deaggregation of Zone:87, Return Period:2500 years, Tsunami Height (Maximum Amplitude) at 50th percentile:11.4815 m

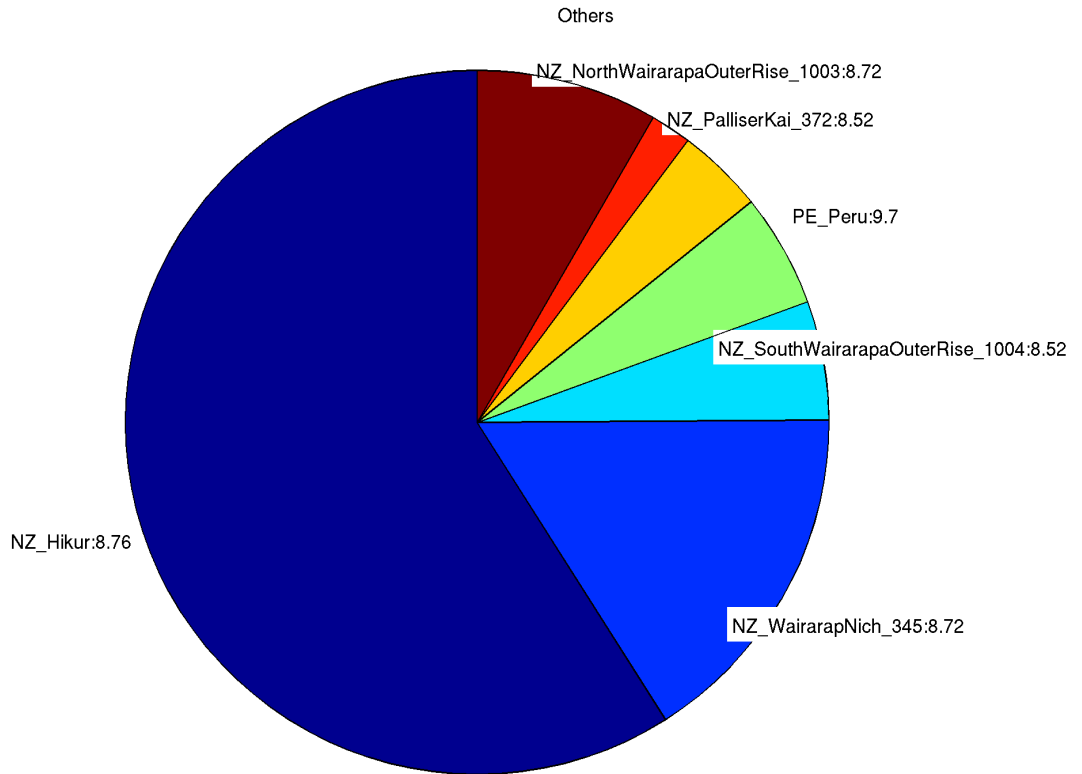

### 88. Cape Palliser (Matakitakiakupe)

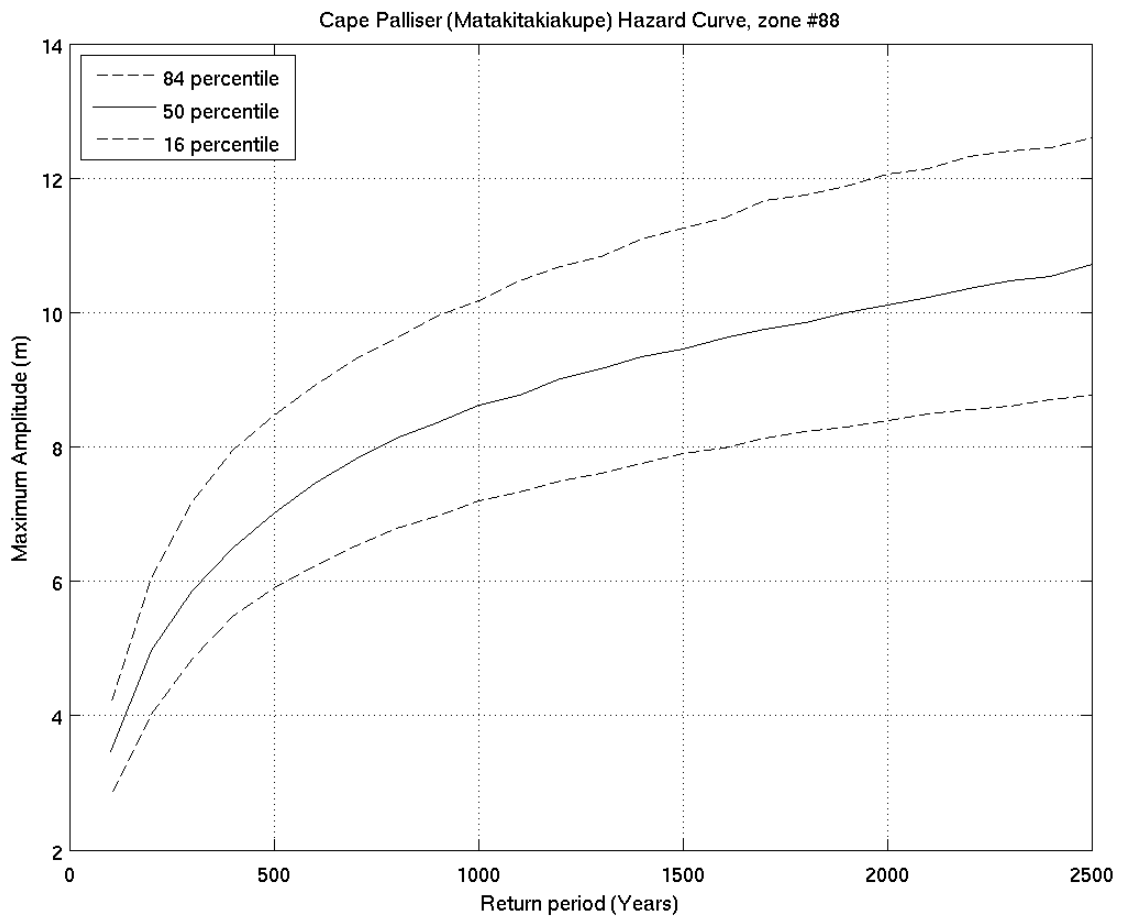
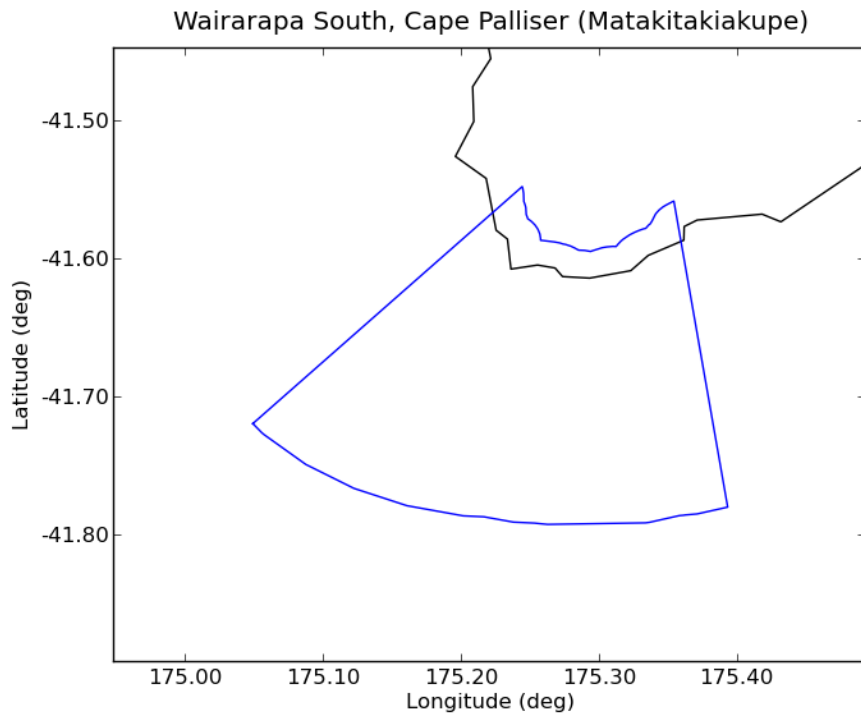

Deaggregation of Zone:88, Return Period:500 years, Tsunami Height (Maximum Amplitude) at 50th percentile:6.9984 m

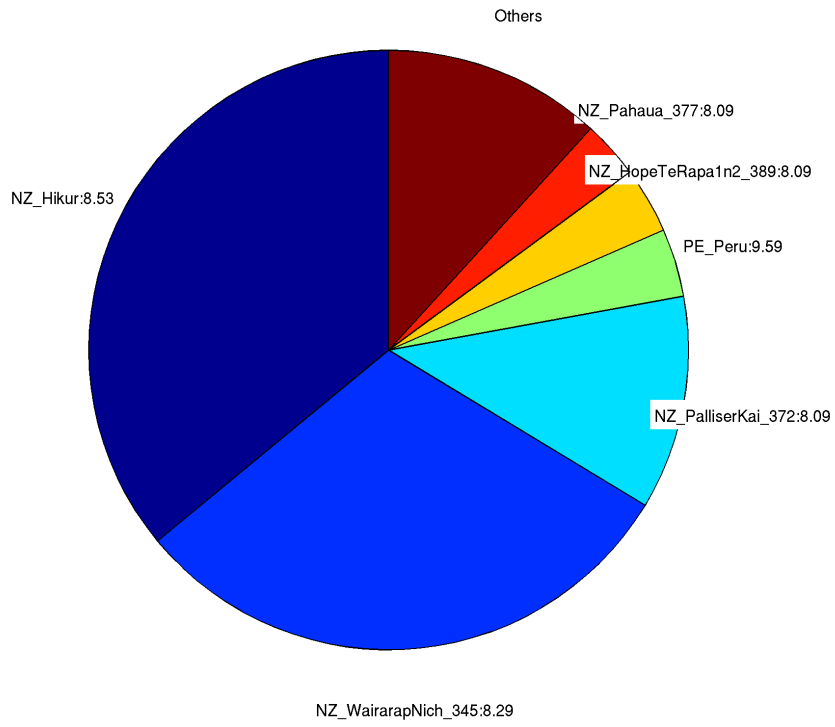

Deaggregation of Zone:88, Return Period:2500 years, Tsunami Height (Maximum Amplitude) at 50th percentile:10.7152 m

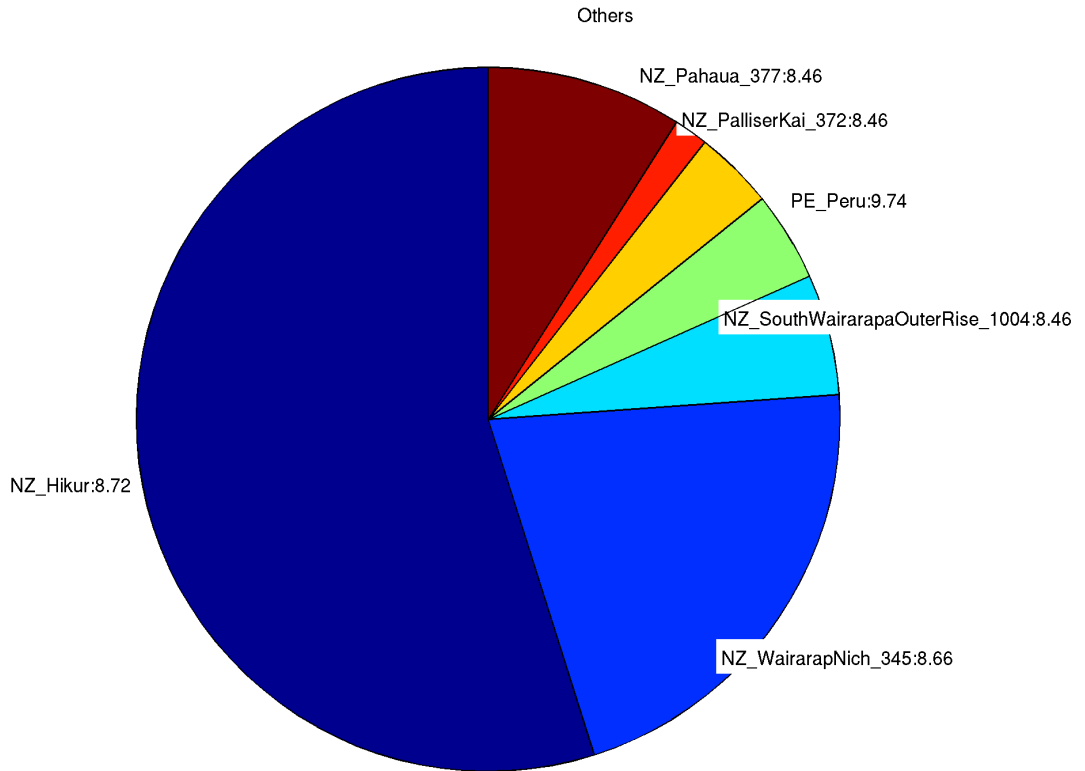

### 89. Palliser Bay

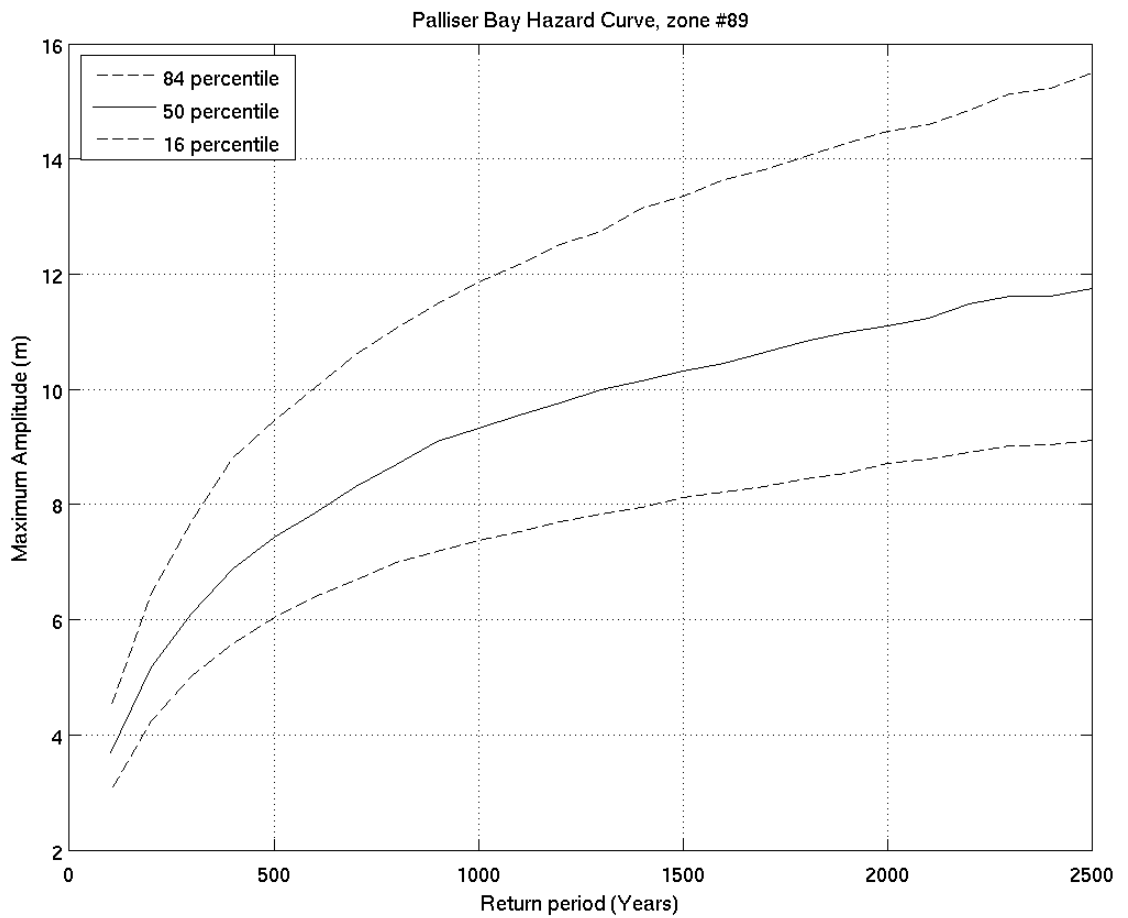
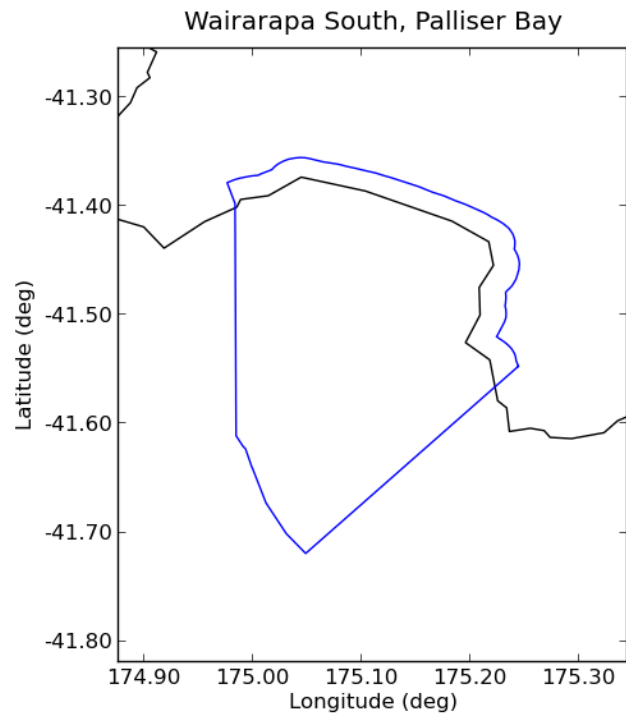



Deaggregation of Zone:89, Return Period:500 years, Tsunami Height (Maximum Amplitude) at 50th percentile:7.4284 m

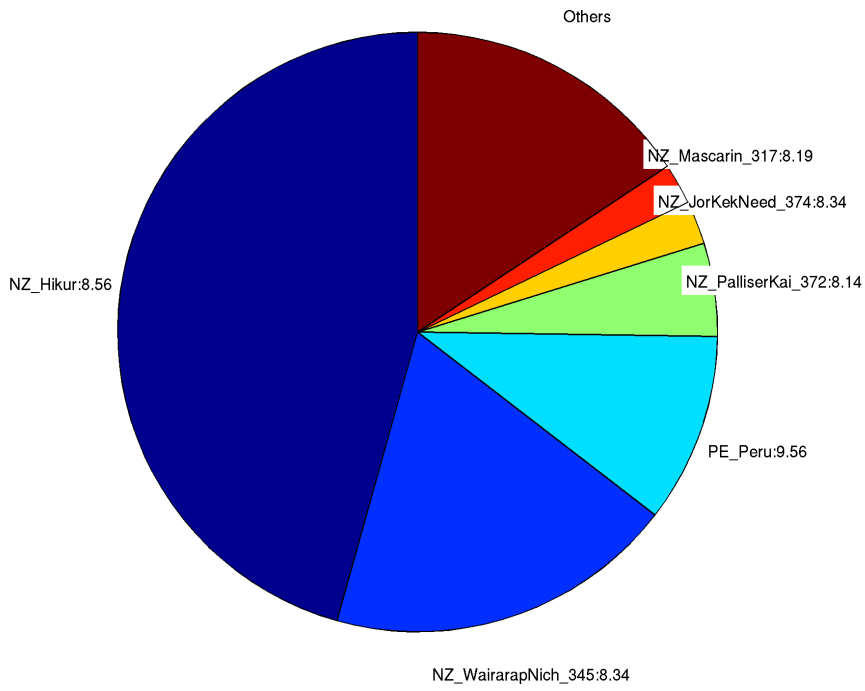

Deaggregation of Zone:89, Return Period:2500 years, Tsunami Height (Maximum Amplitude) at 50th percentile:11.7373 m

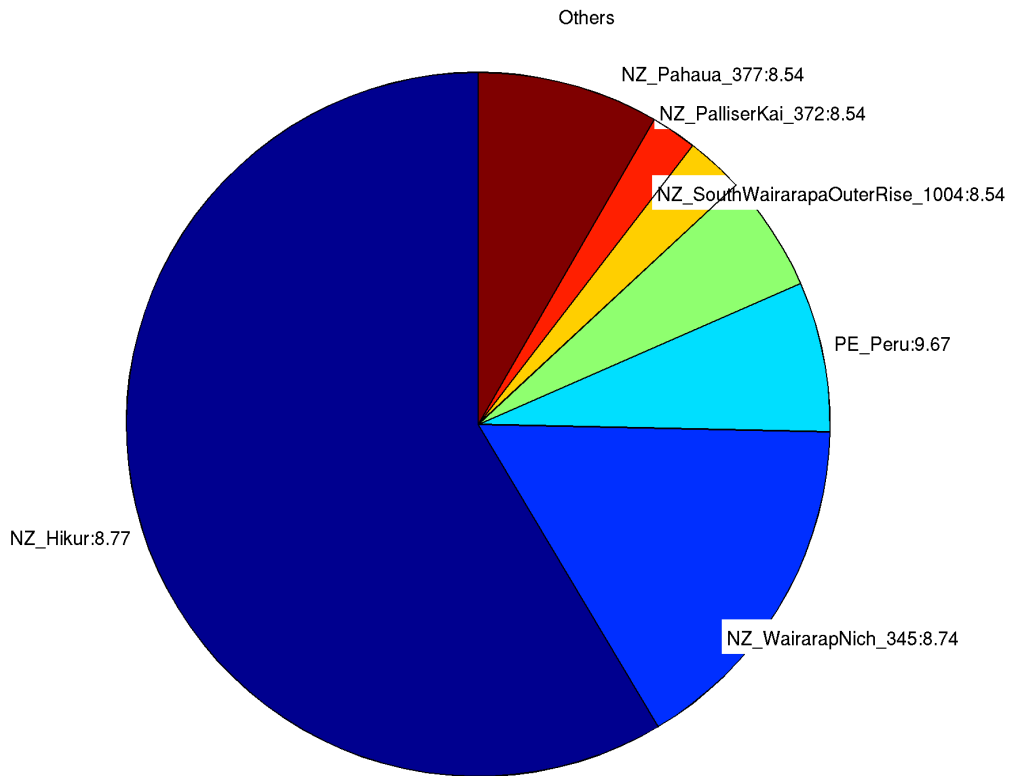

## 90. Turakirae Head

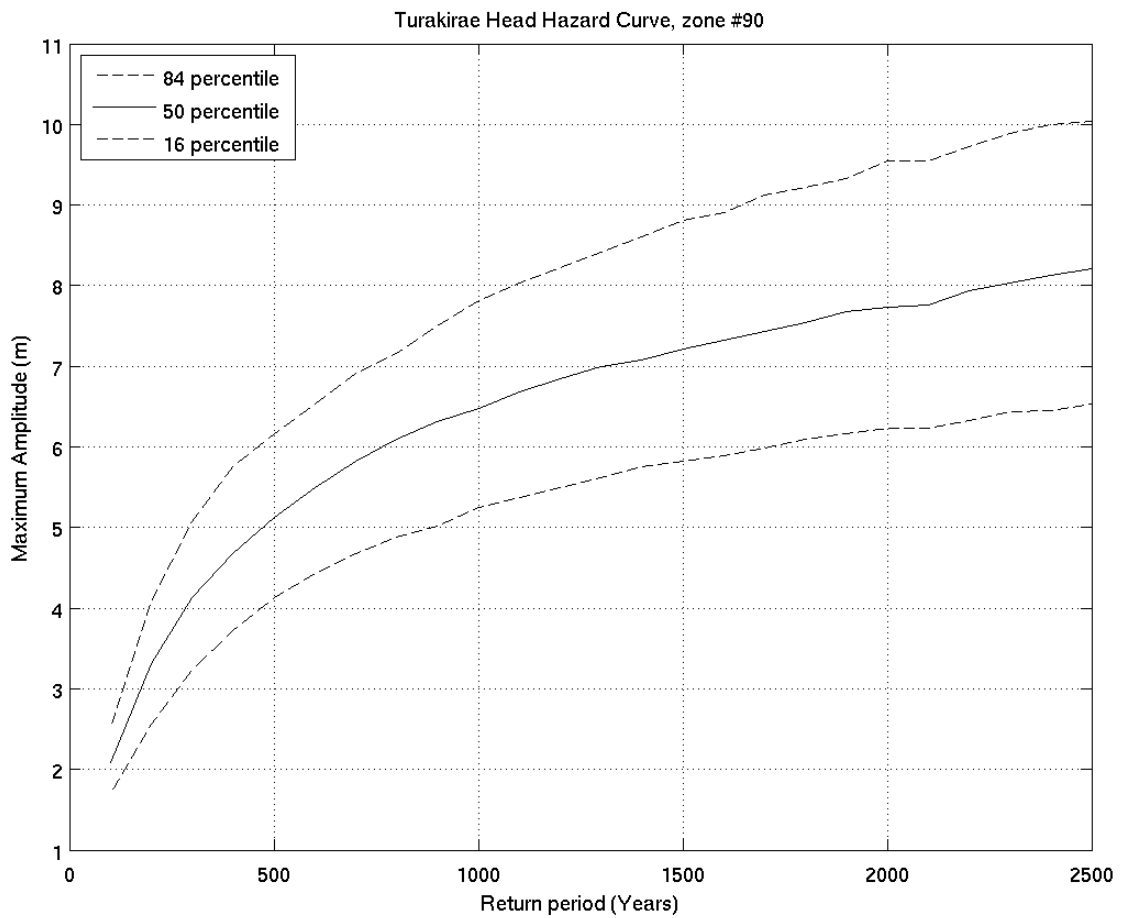
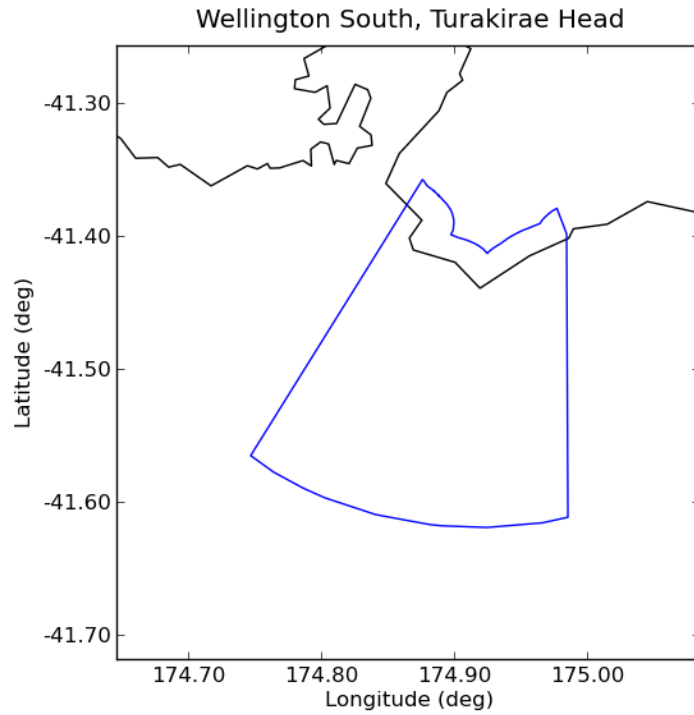

Deaggregation of Zone:90, Return Period:500 years, Tsunami Height (Maximum Amplitude) at 50th percentile:5.1286 m

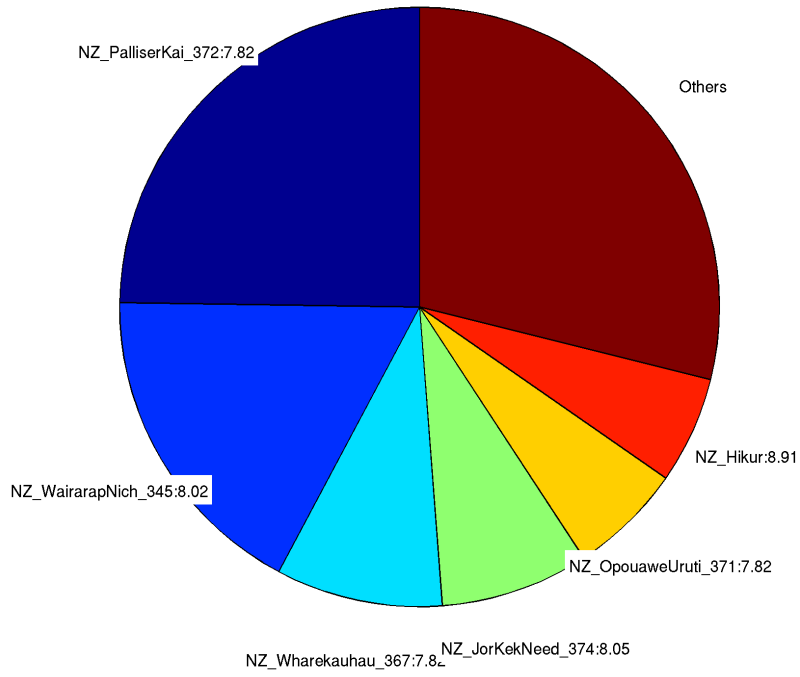

Deaggregation of Zone:90, Return Period:2500 years, Tsunami Height (Maximum Amplitude) at 50th percentile:8.1913 m

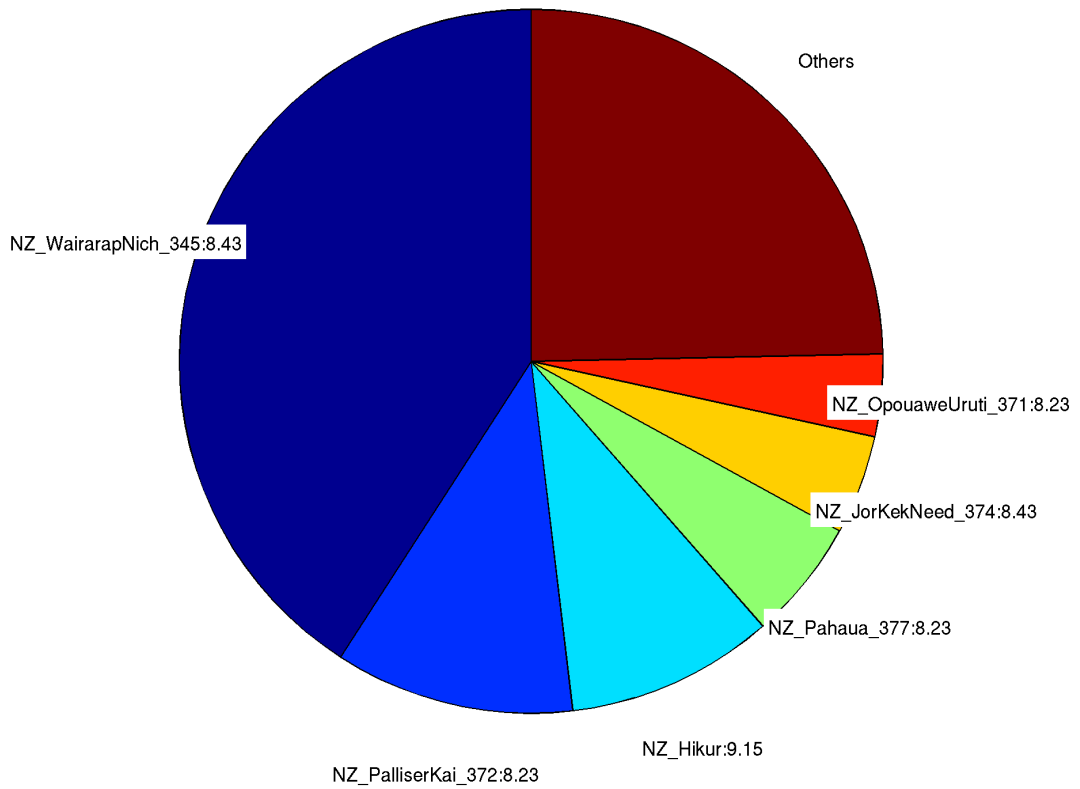

91. WELLINGTON

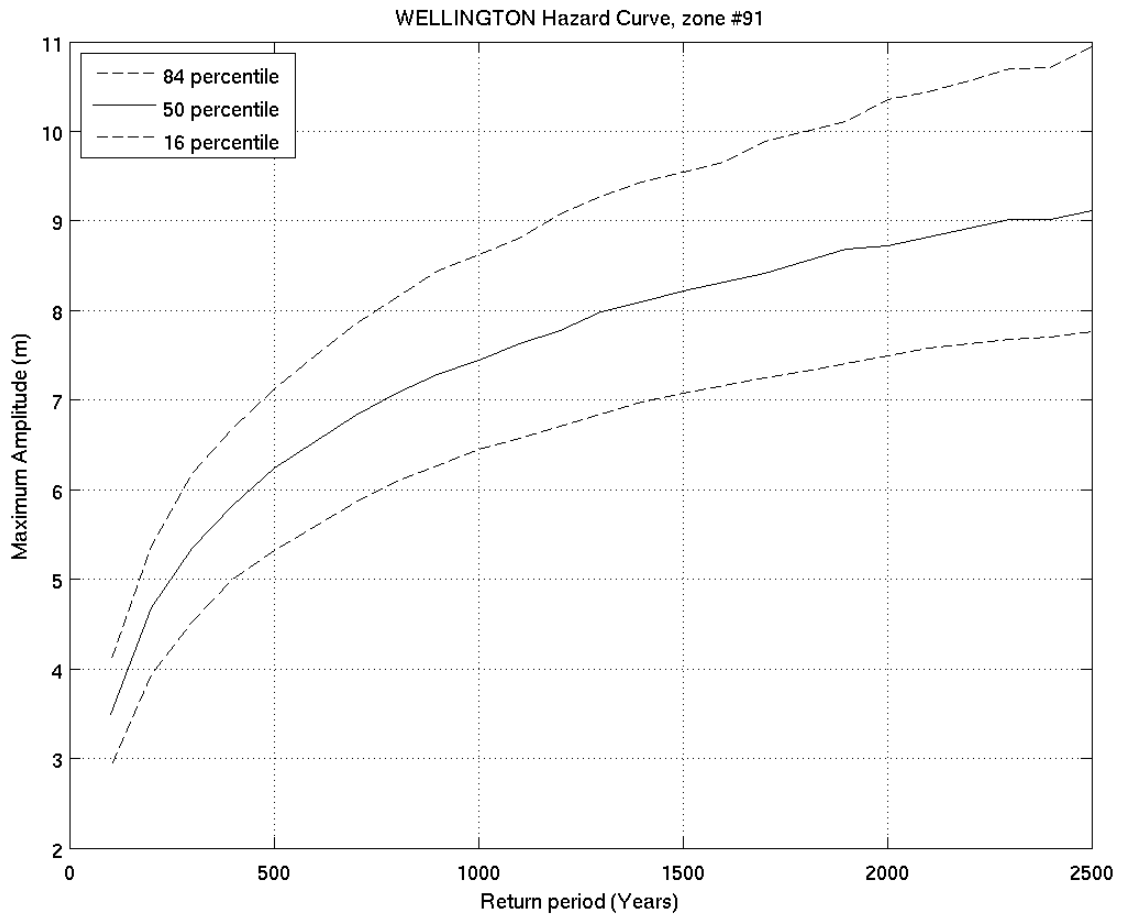
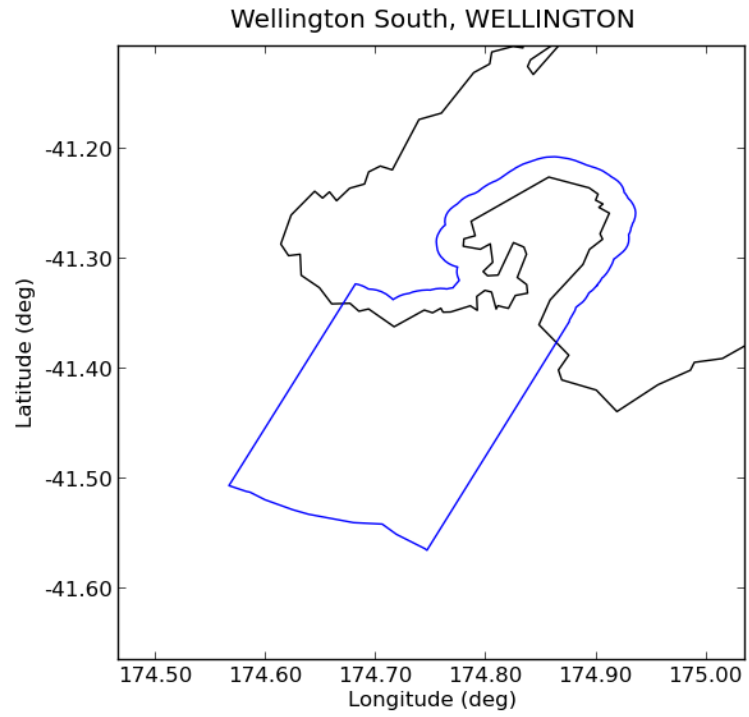

Deaggregation of Zone:91, Return Period:500 years, Tsunami Height (Maximum Amplitude) at 50th percentile:6.2373 m

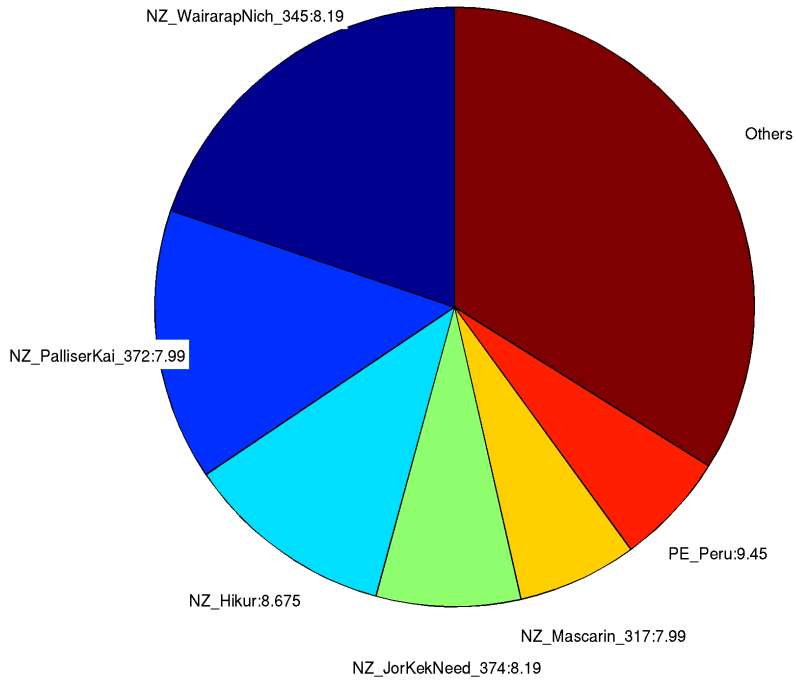

Deaggregation of Zone:91, Return Period:2500 years, Tsunami Height (Maximum Amplitude) at 50th percentile:9.1201 m

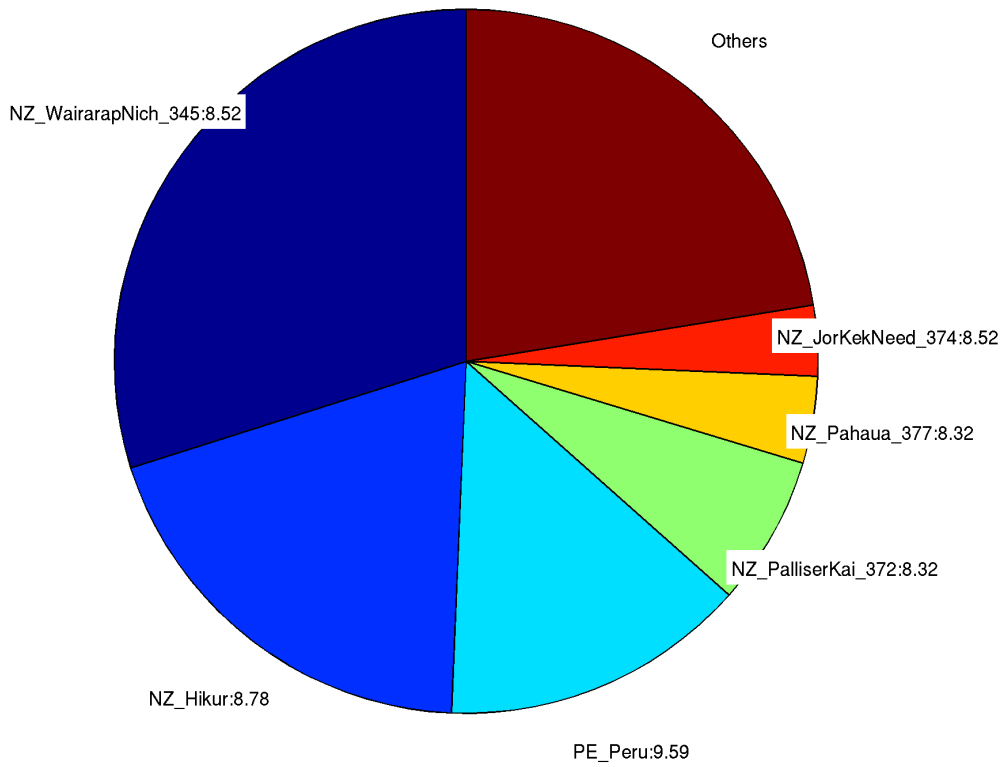

## 92. Oteranga Head

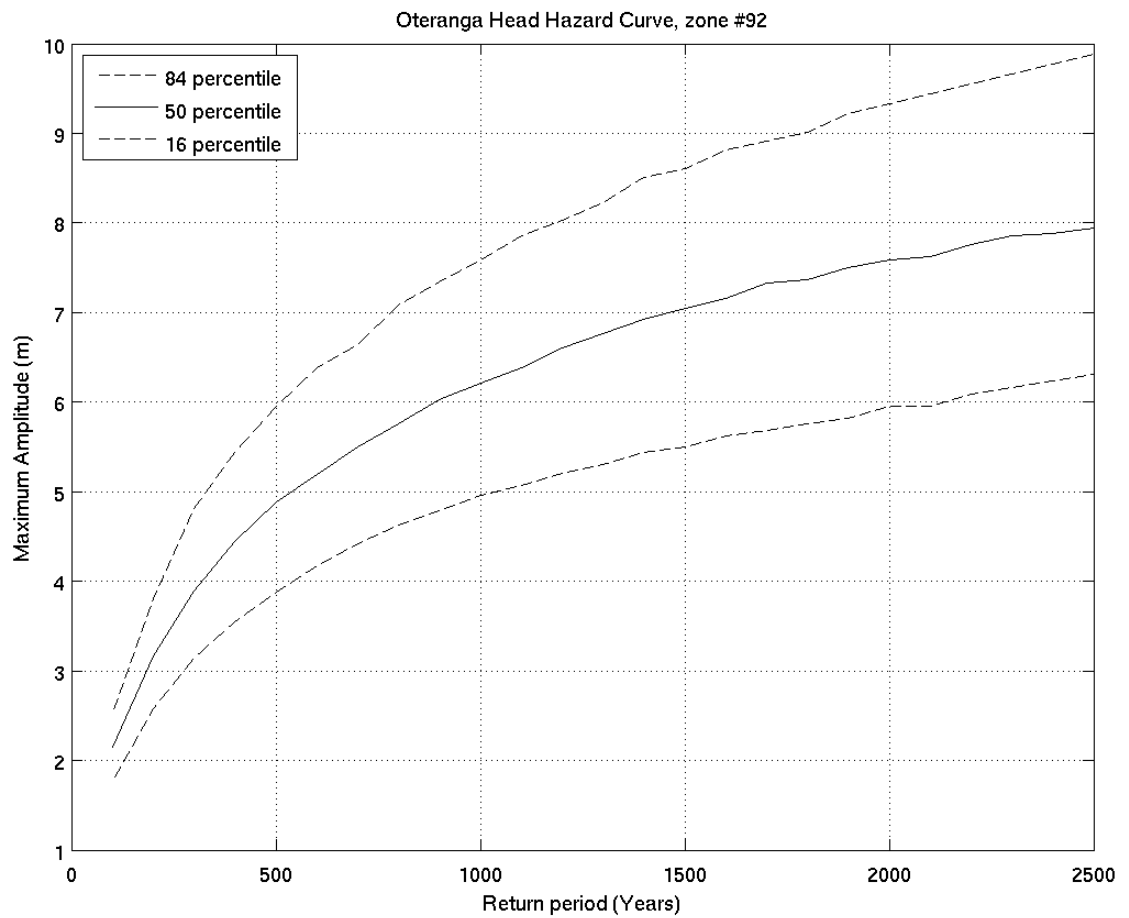
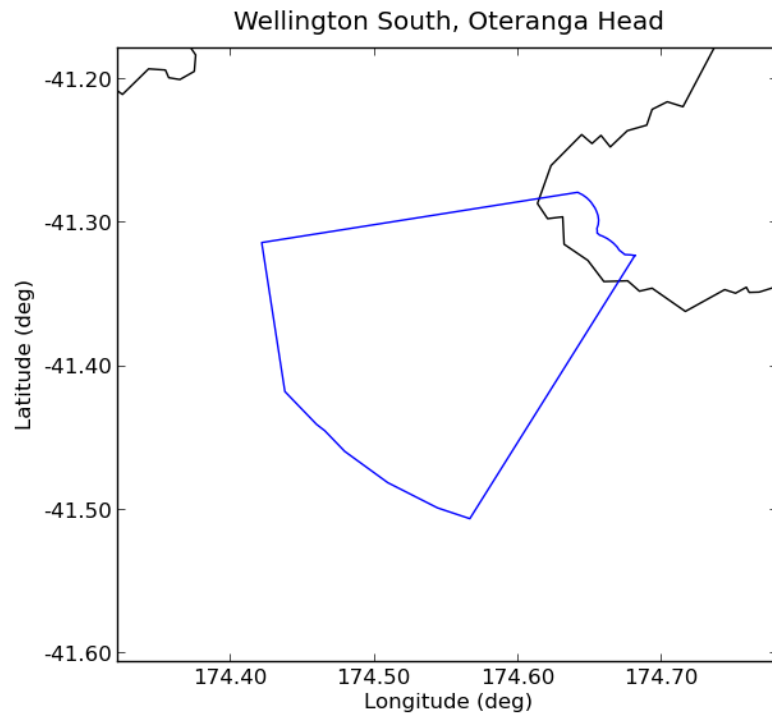

Deaggregation of Zone:92, Return Period:500 years, Tsunami Height (Maximum Amplitude) at 50th percentile:4.8695 m

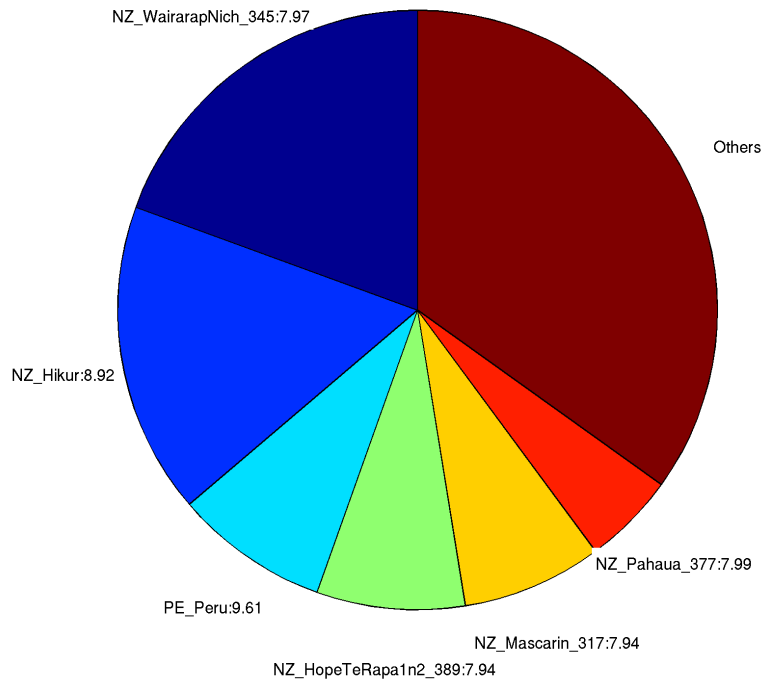

Deaggregation of Zone:92, Return Period:2500 years, Tsunami Height (Maximum Amplitude) at 50th percentile:7.9433 m

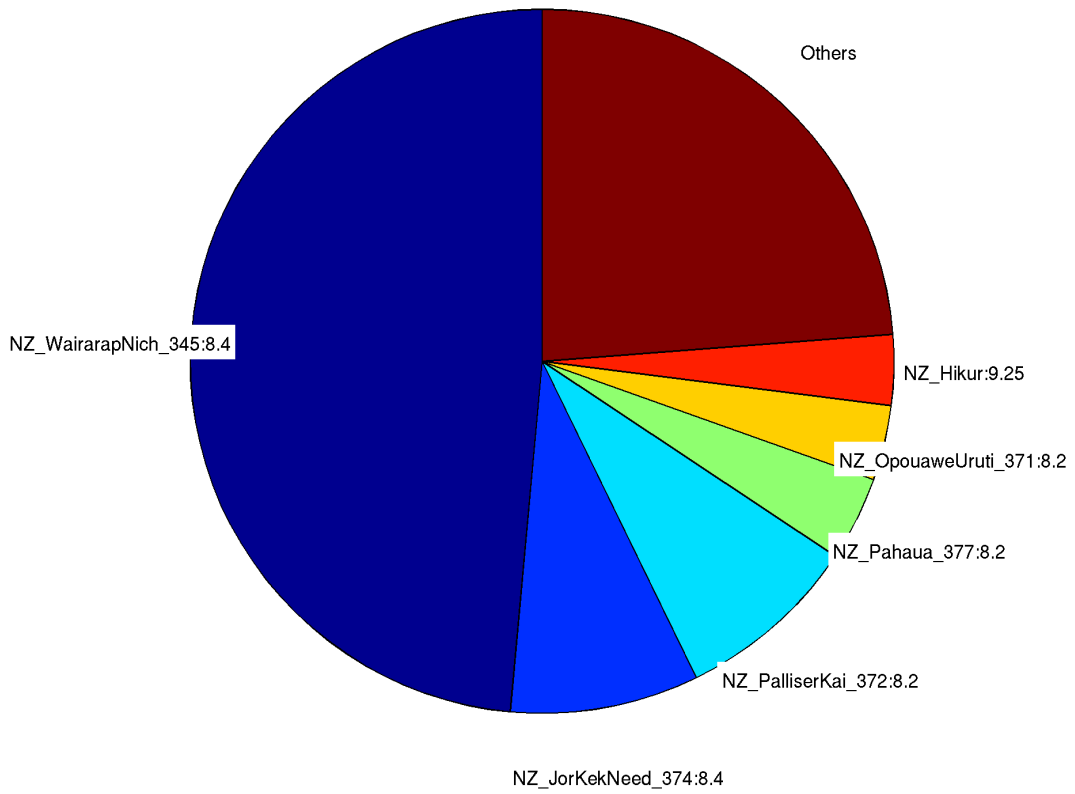

93. Ohau Point

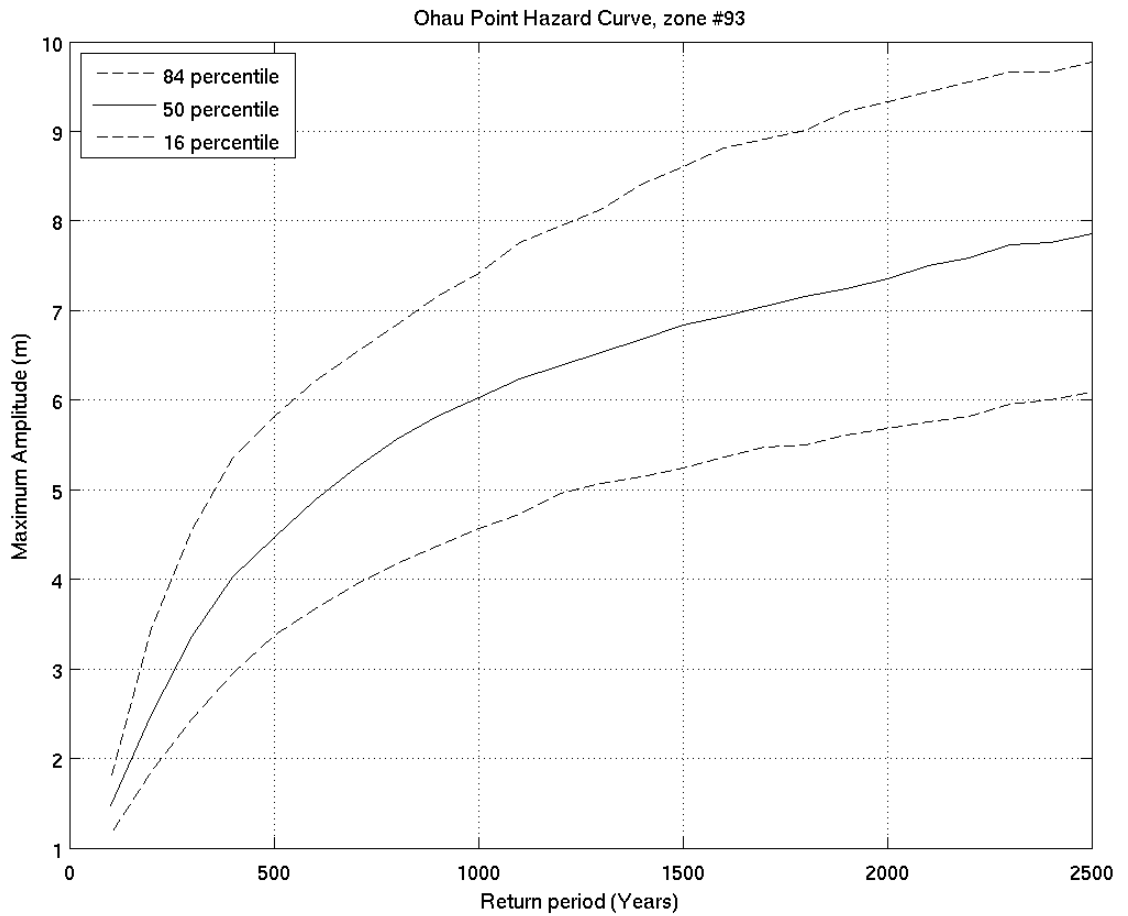
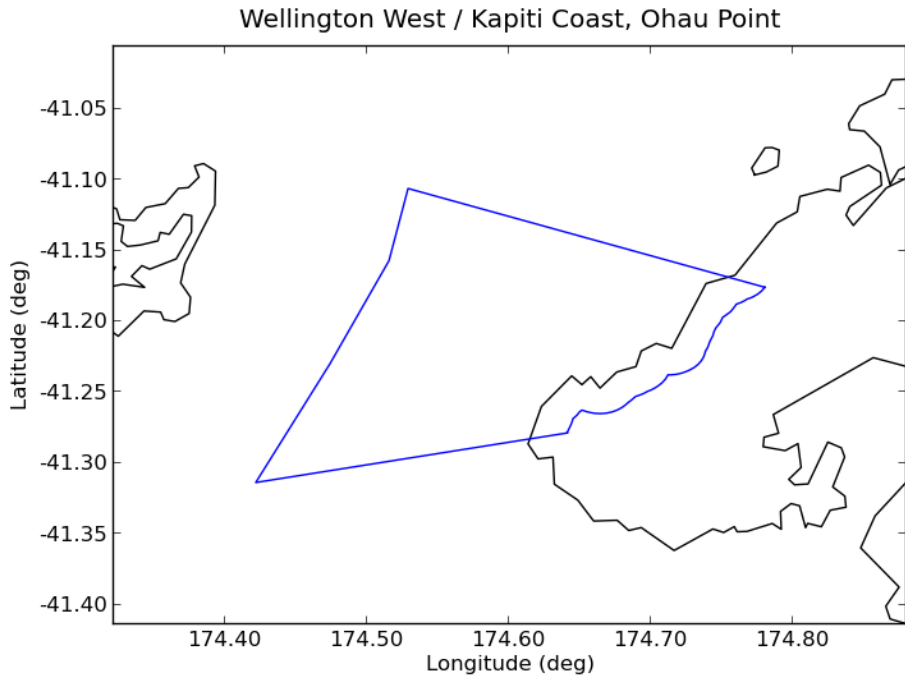



Deaggregation of Zone:93, Return Period:500 years, Tsunami Height (Maximum Amplitude) at 50th percentile:4.4668 m

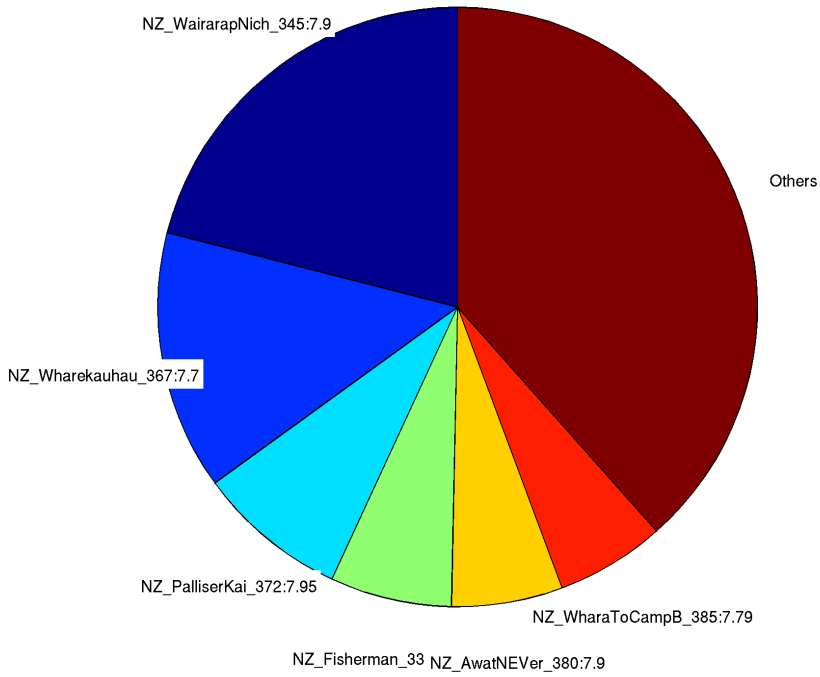

Deaggregation of Zone:93, Return Period:2500 years, Tsunami Height (Maximum Amplitude) at 50th percentile:7.8503 m

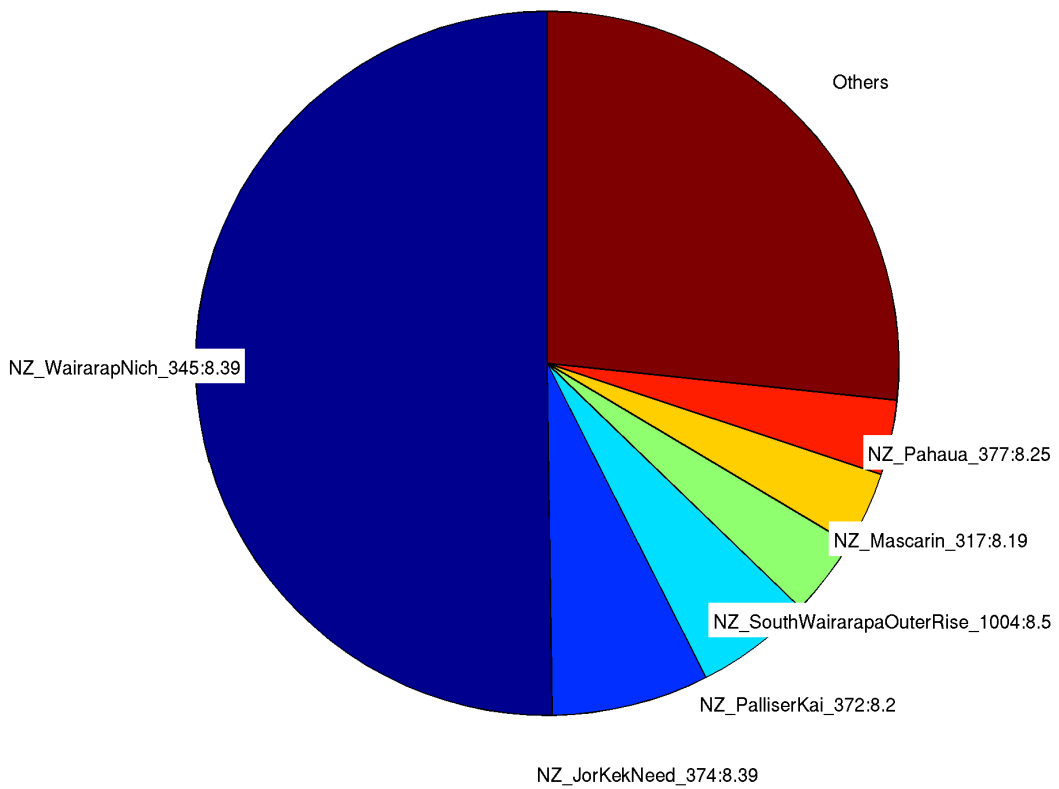

94. **PORIRUA**

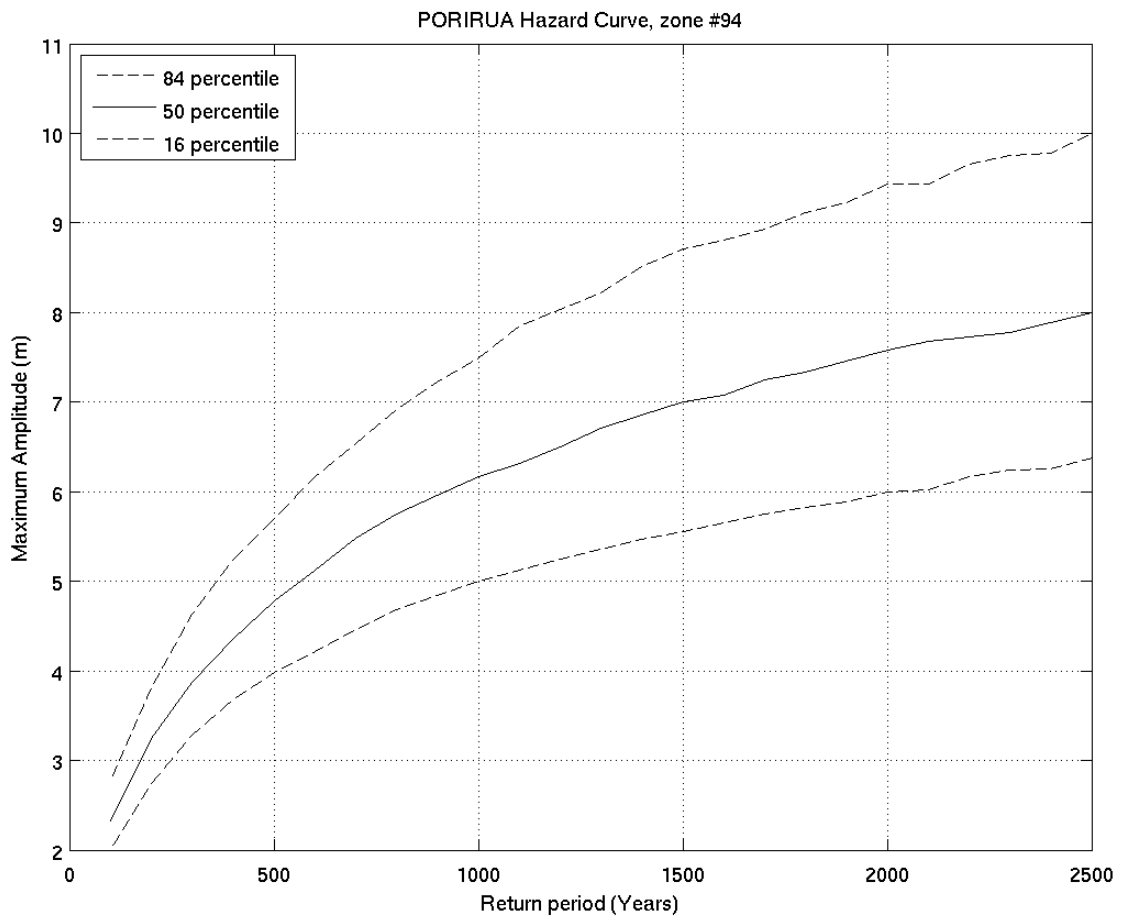
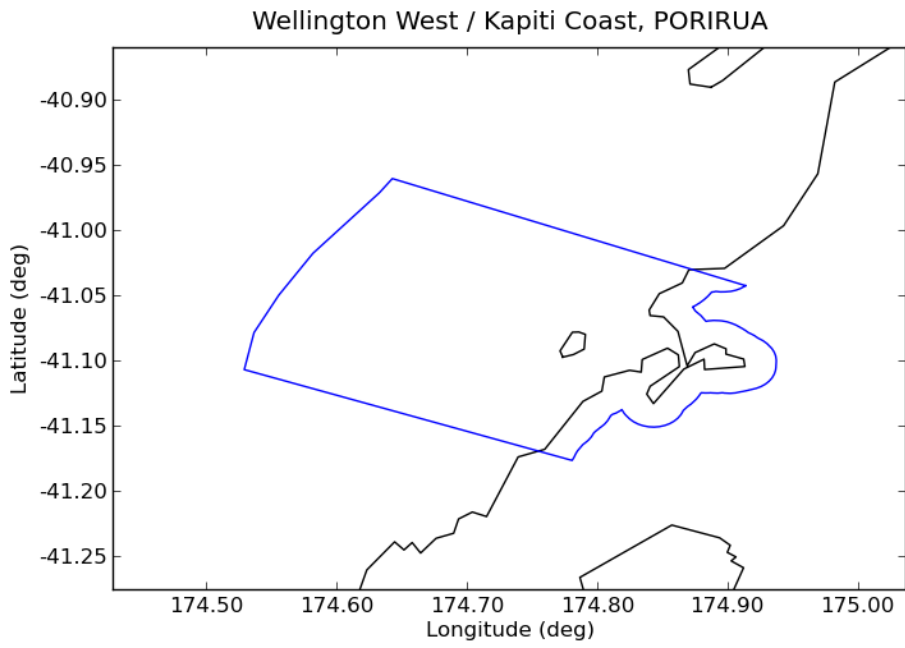

Deaggregation of Zone:94, Return Period:500 years, Tsunami Height (Maximum Amplitude) at 50th percentile:4.7769 m

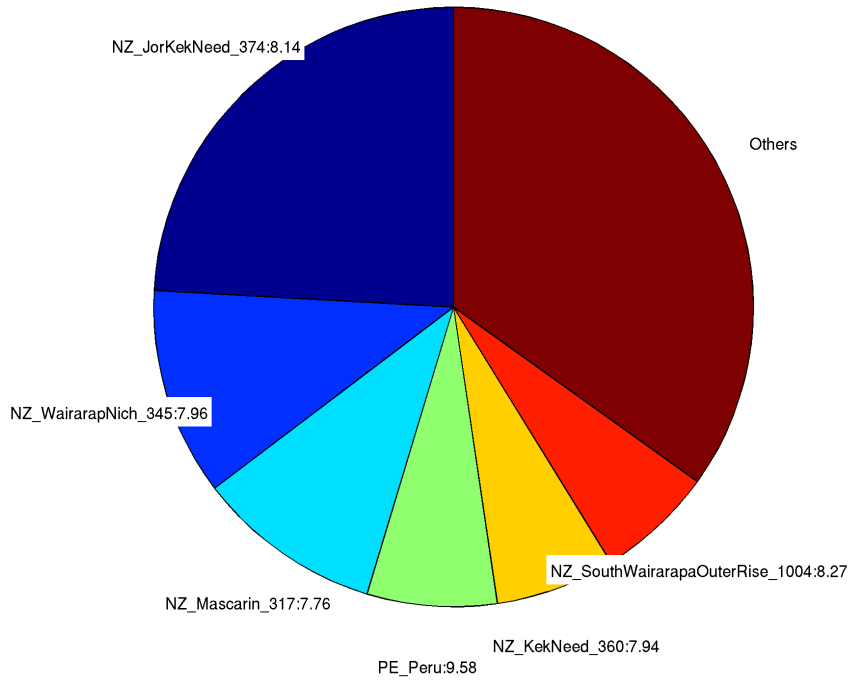

Deaggregation of Zone:94, Return Period:2500 years, Tsunami Height (Maximum Amplitude) at 50th percentile:7.9662 m

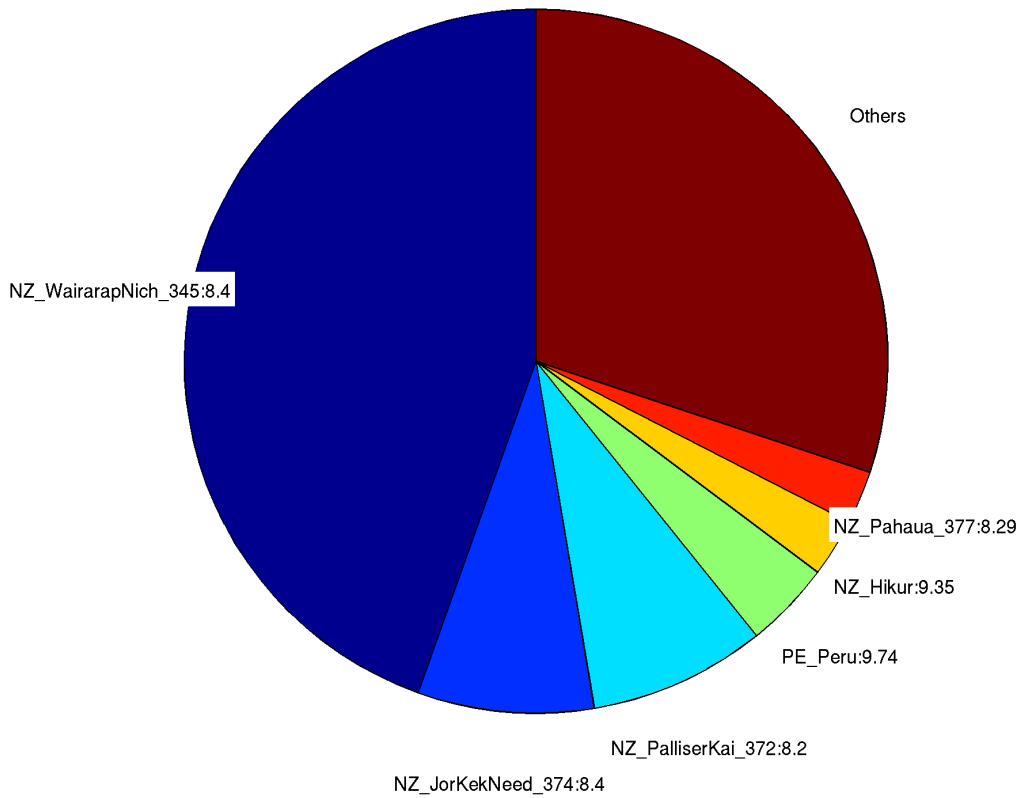

### 95. Wharemauku Stream

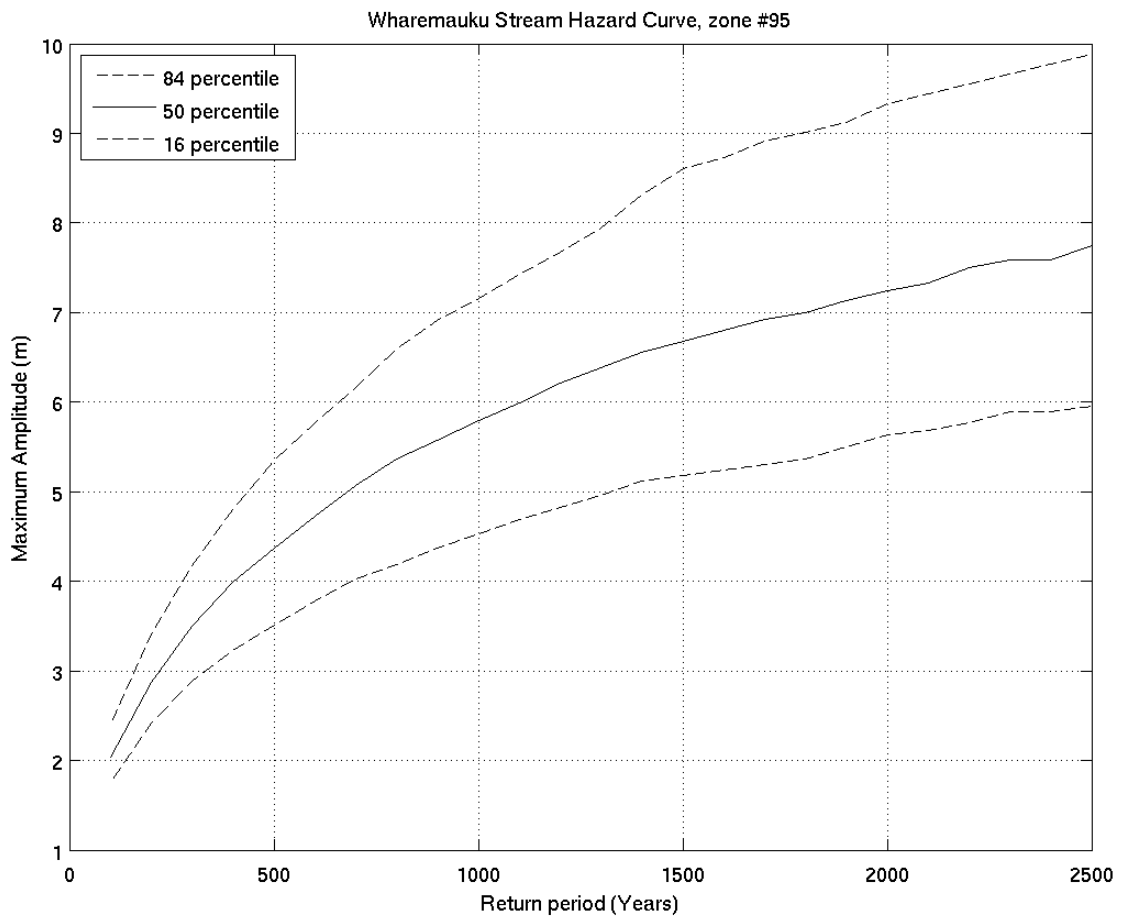
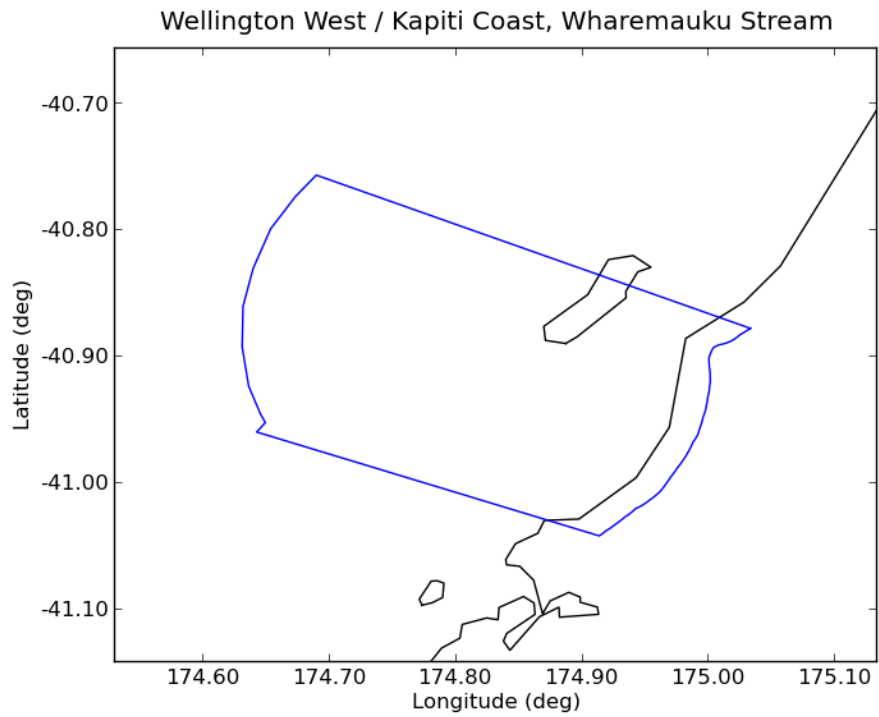

Deaggregation of Zone:95, Return Period:500 years, Tsunami Height (Maximum Amplitude) at 50th percentile:4.371 m

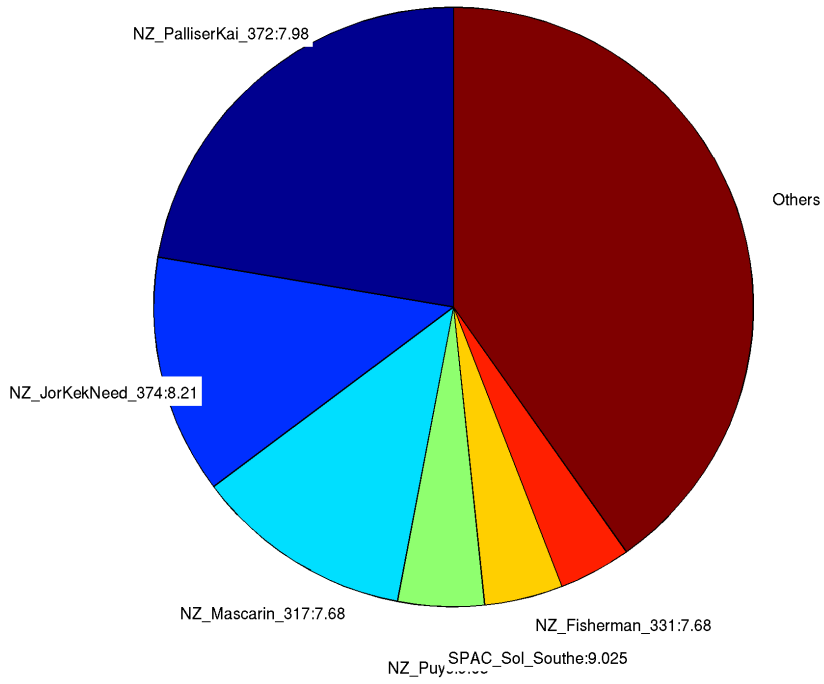

Deaggregation of Zone:95, Return Period:2500 years, Tsunami Height (Maximum Amplitude) at 50th percentile:7.743 m

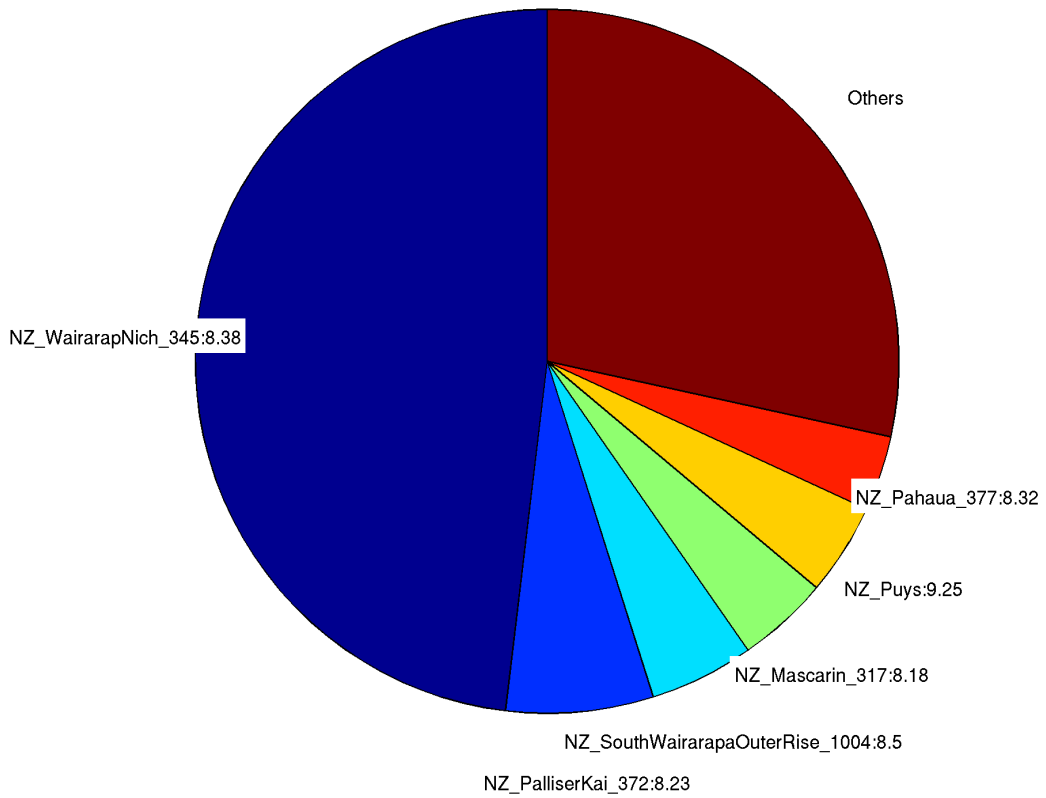

# 96. Otaki Beach

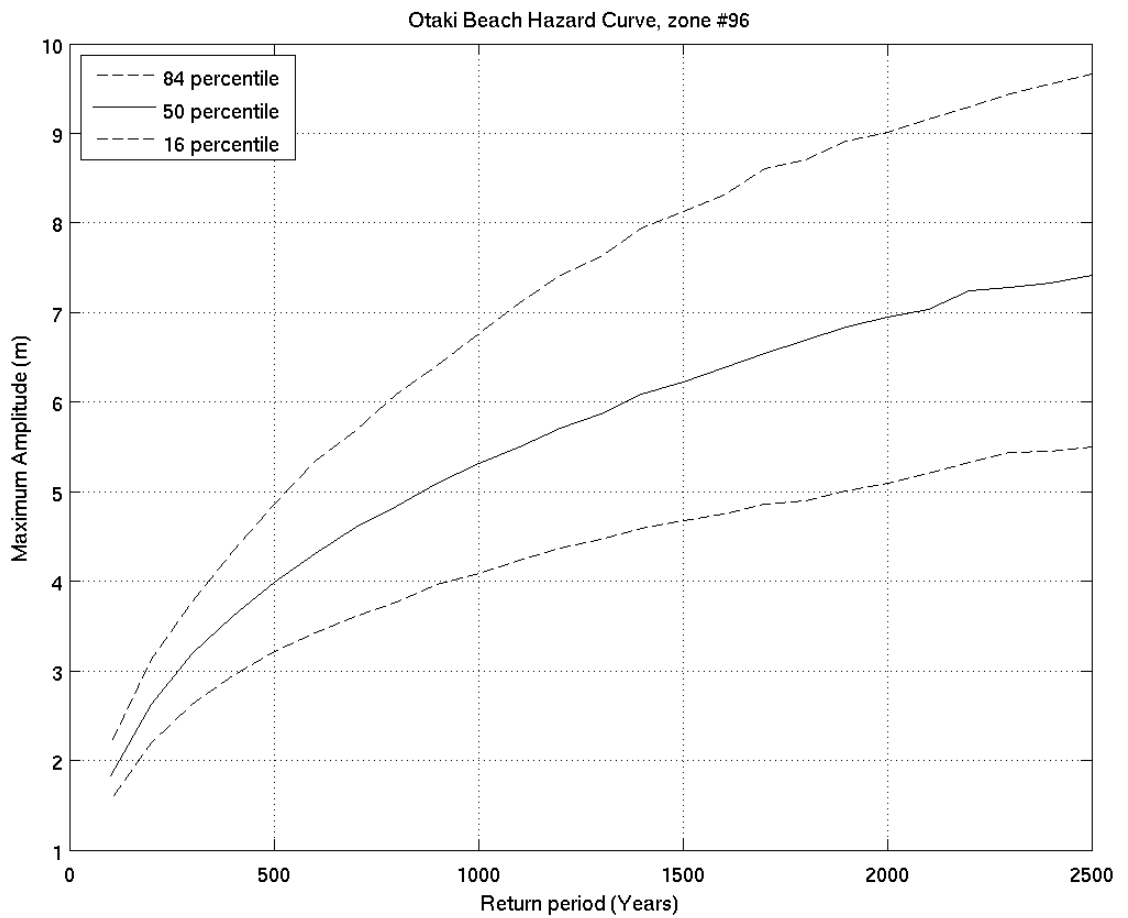
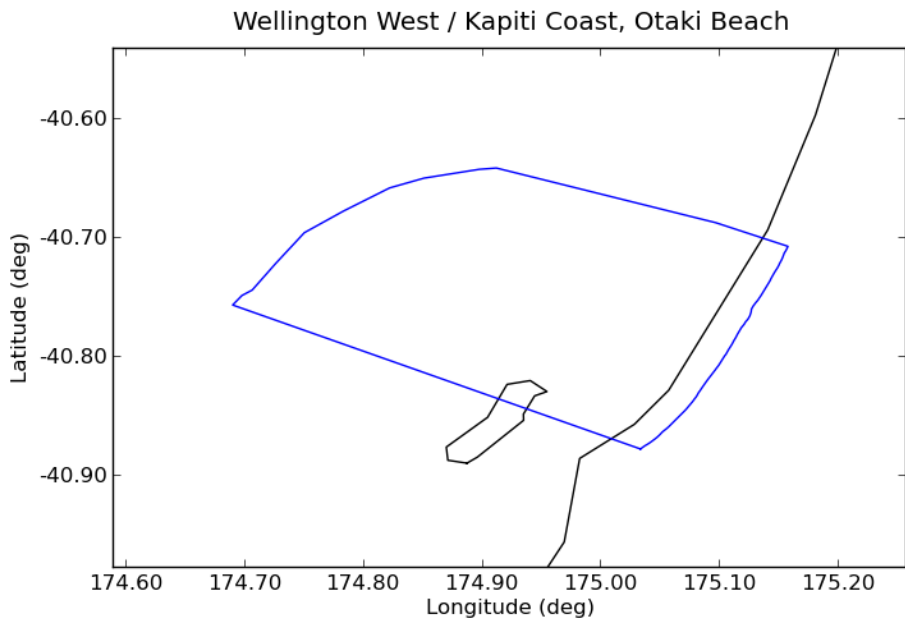

Deaggregation of Zone:96, Return Period:500 years, Tsunami Height (Maximum Amplitude) at 50th percentile:3.9811 m

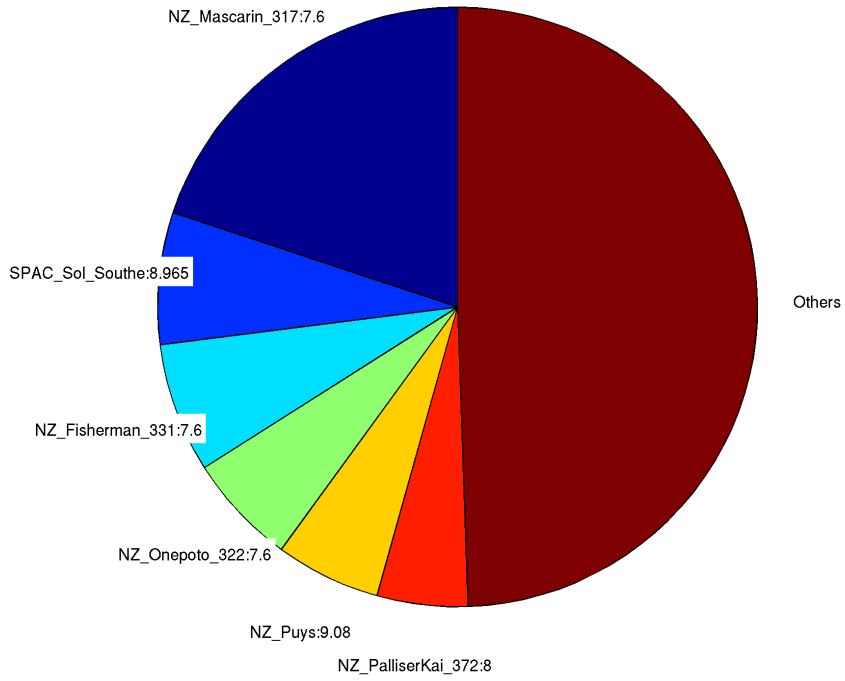

Deaggregation of Zone:96, Return Period:2500 years, Tsunami Height (Maximum Amplitude) at 50th percentile:7.4131 m

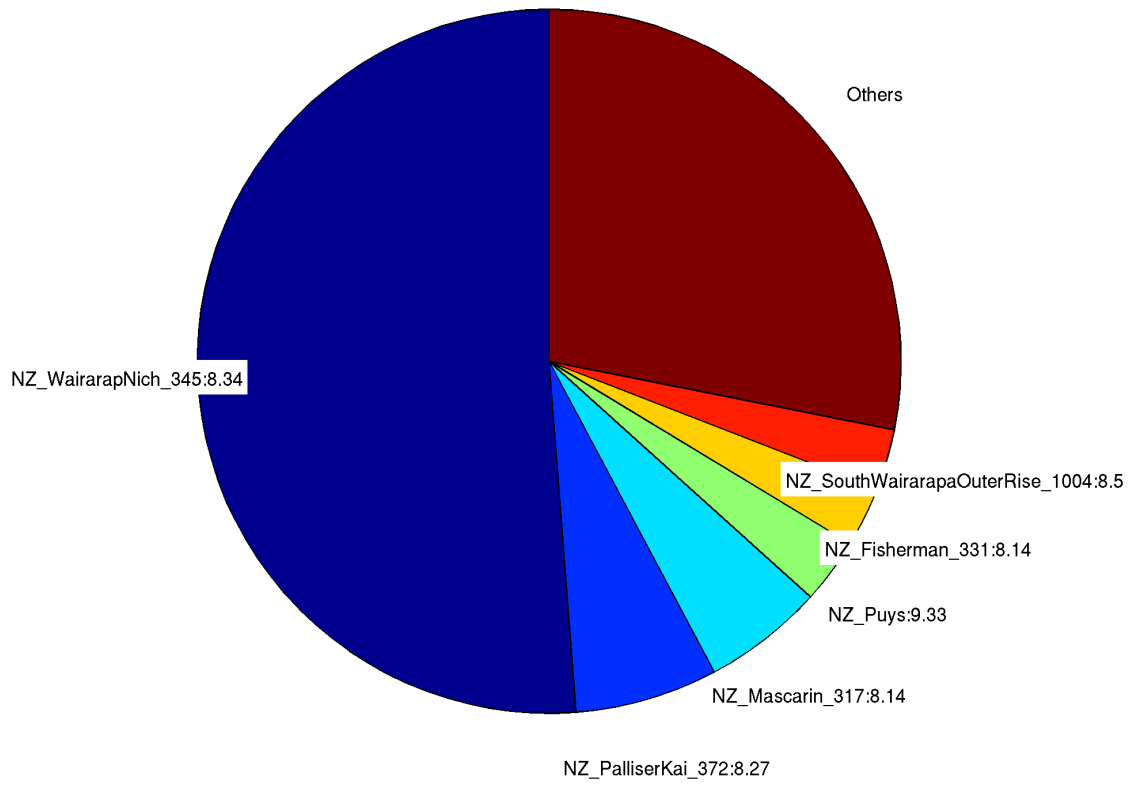

97. **Hokio Beach**

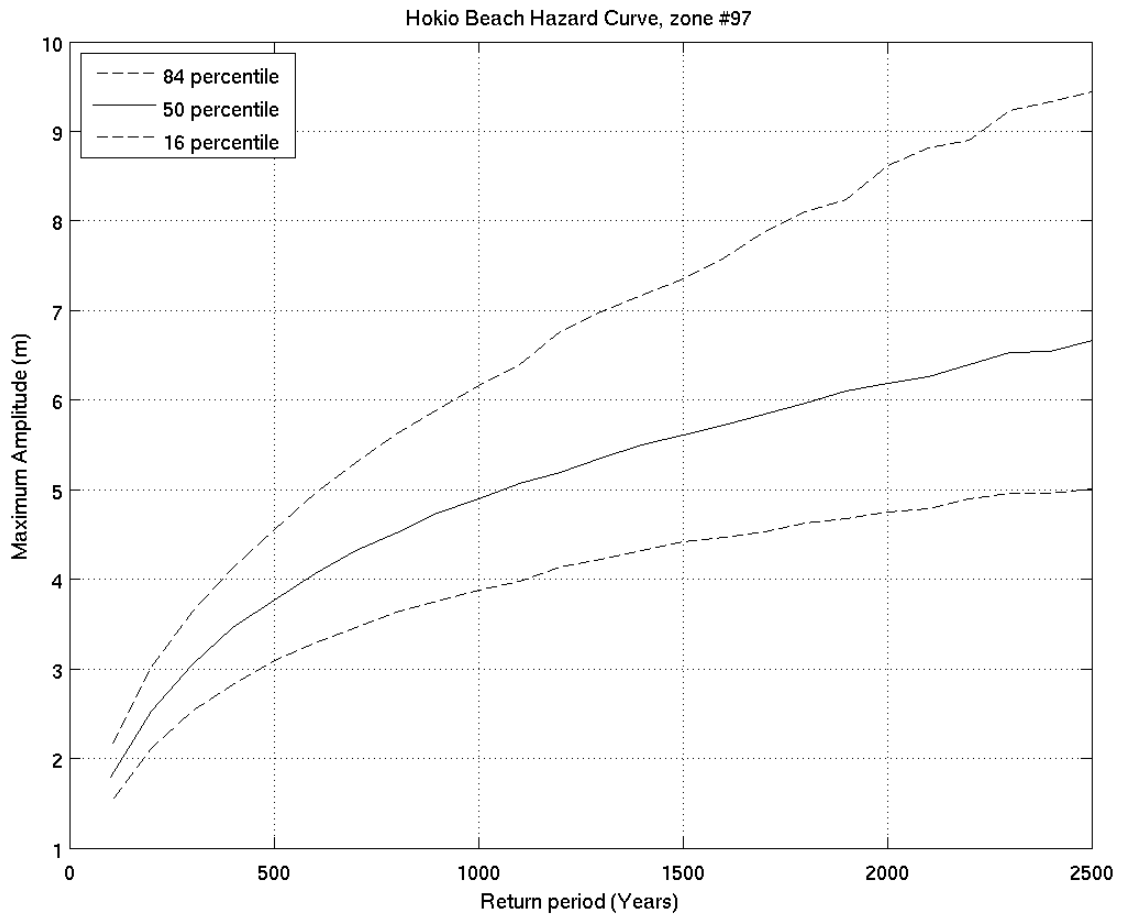
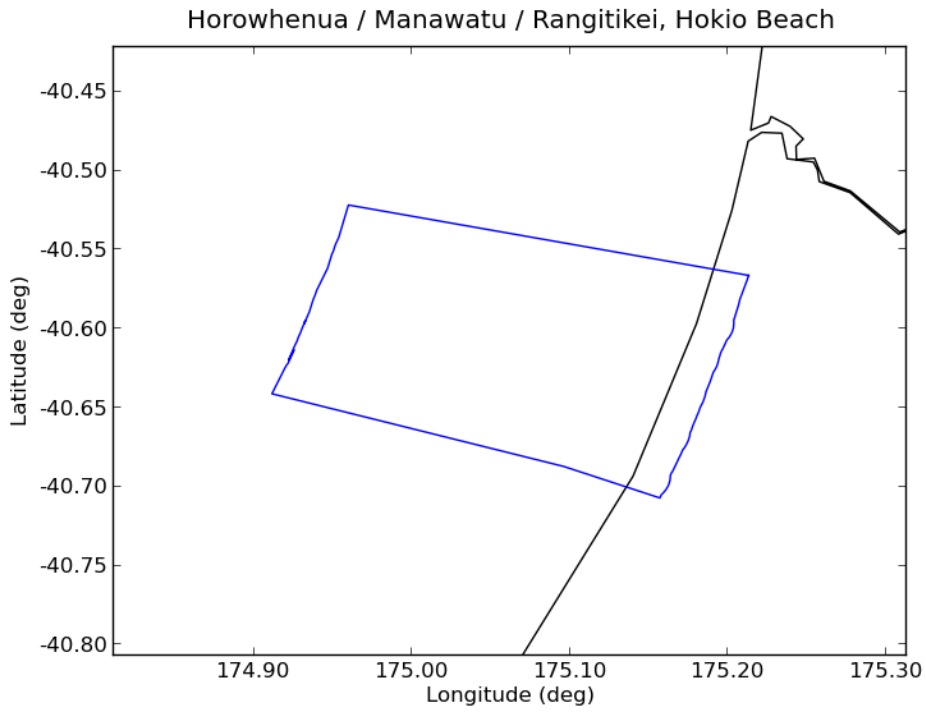



Deaggregation of Zone:97, Return Period:500 years, Tsunami Height (Maximum Amplitude) at 50th percentile:3.762 m

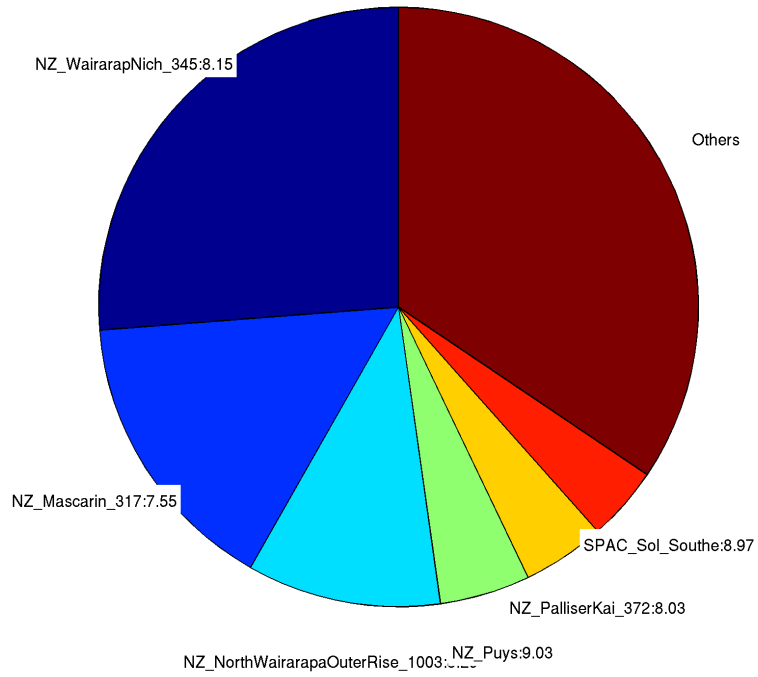

Deaggregation of Zone:97, Return Period:2500 years, Tsunami Height (Maximum Amplitude) at 50th percentile:6.6442 m

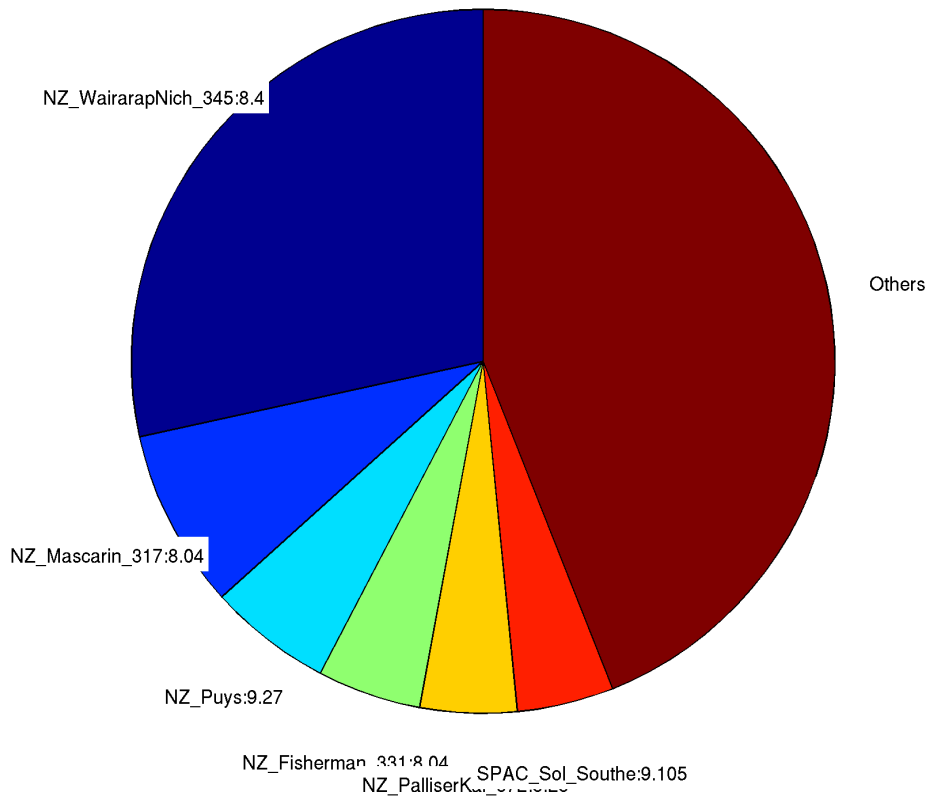

# 98. *Foxton Beach*

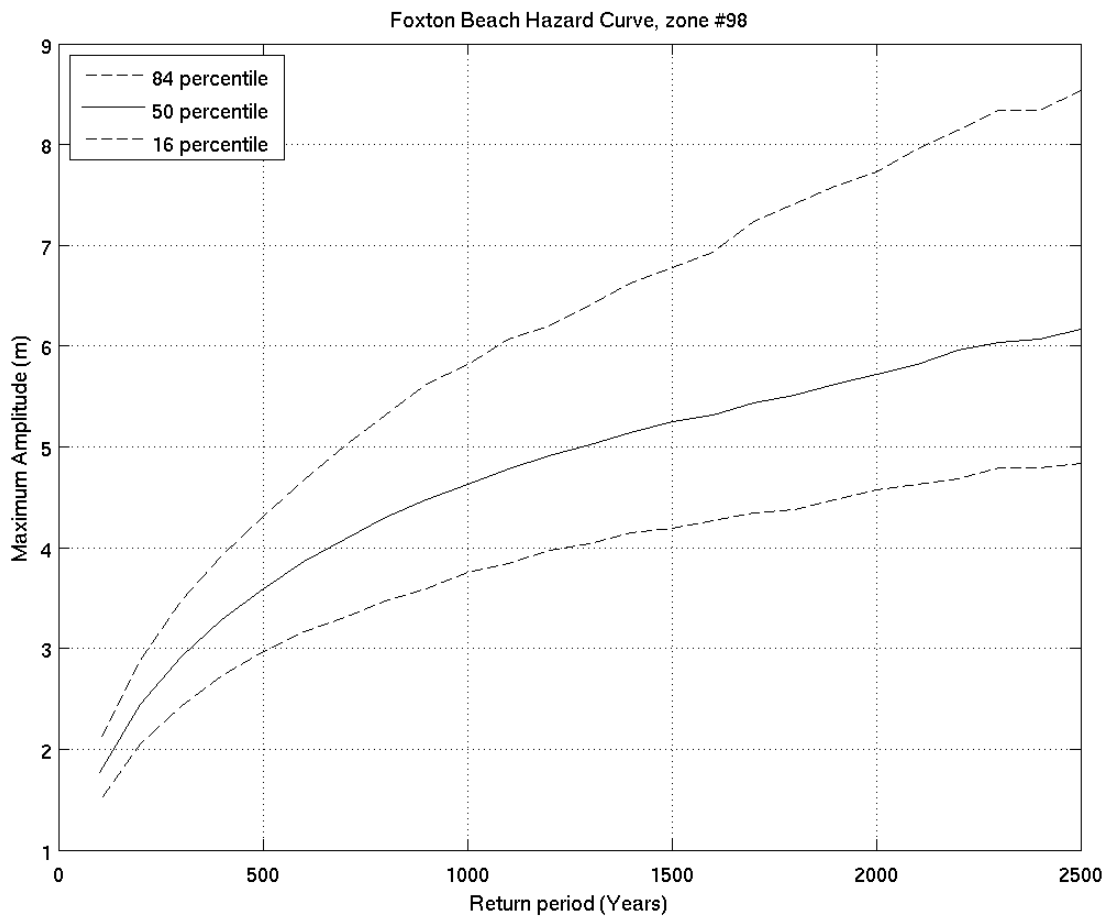
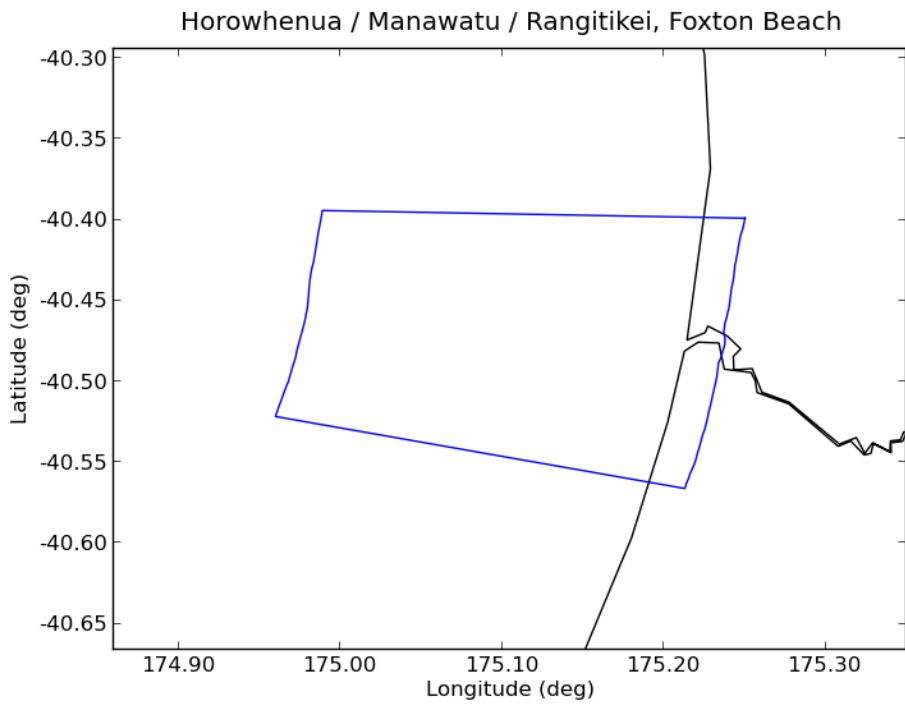

Deaggregation of Zone:98, Return Period:500 years, Tsunami Height (Maximum Amplitude) at 50th percentile:3.5892 m

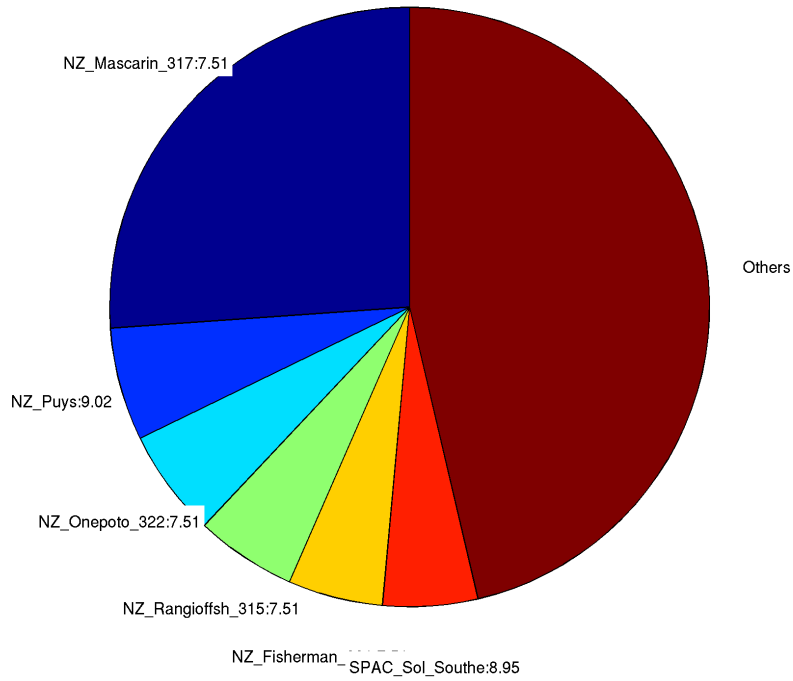

Deaggregation of Zone:98, Return Period:2500 years, Tsunami Height (Maximum Amplitude) at 50th percentile:6.166 m

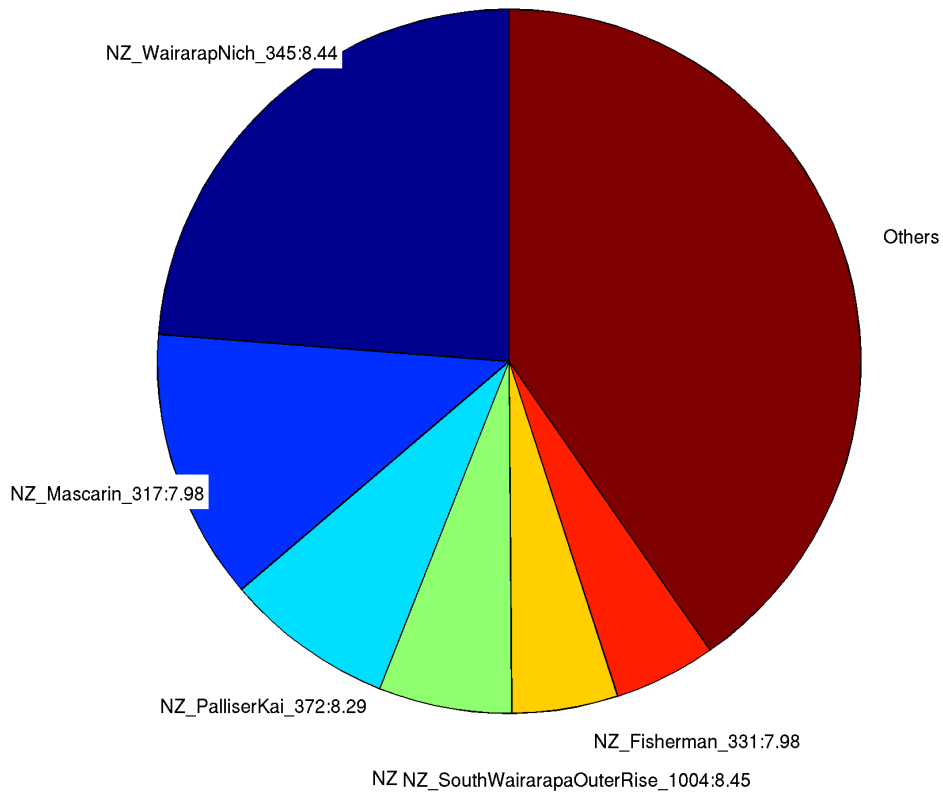

### 99. Himatangi Beach

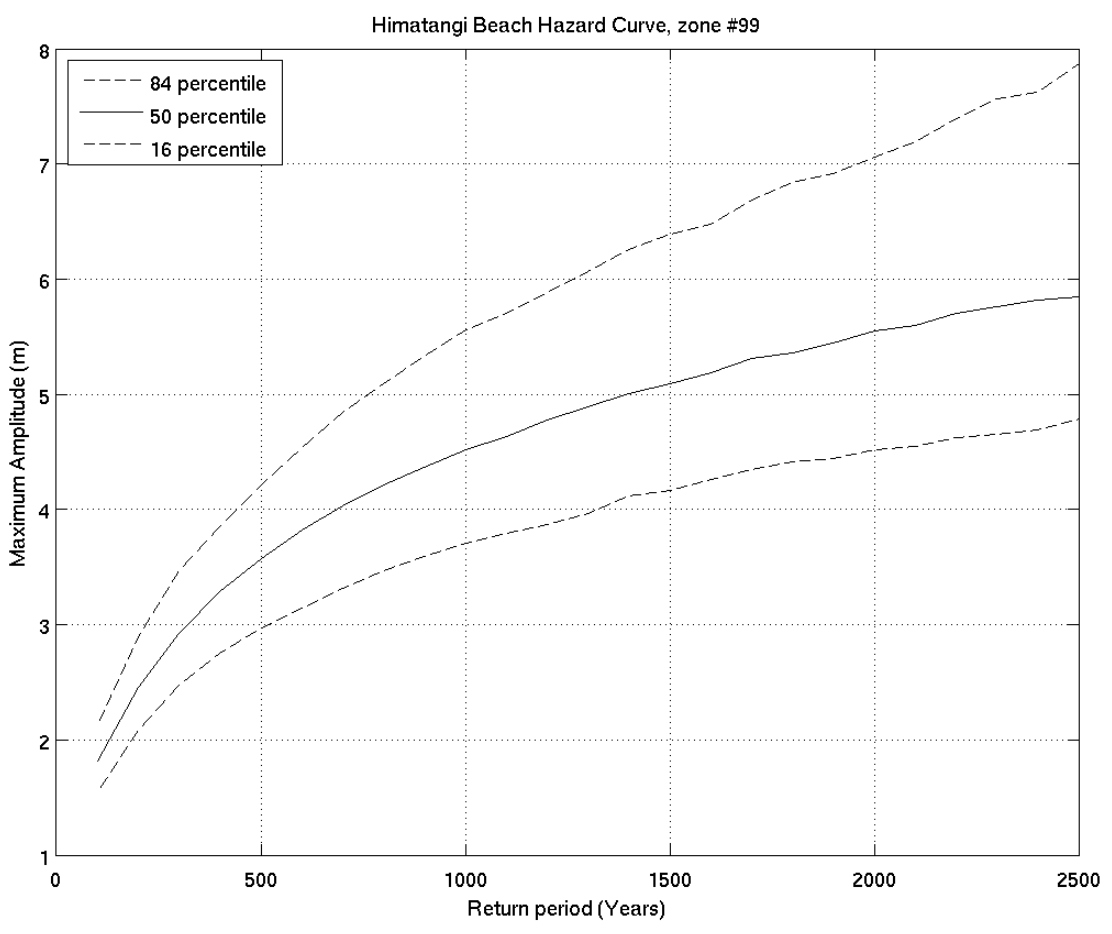
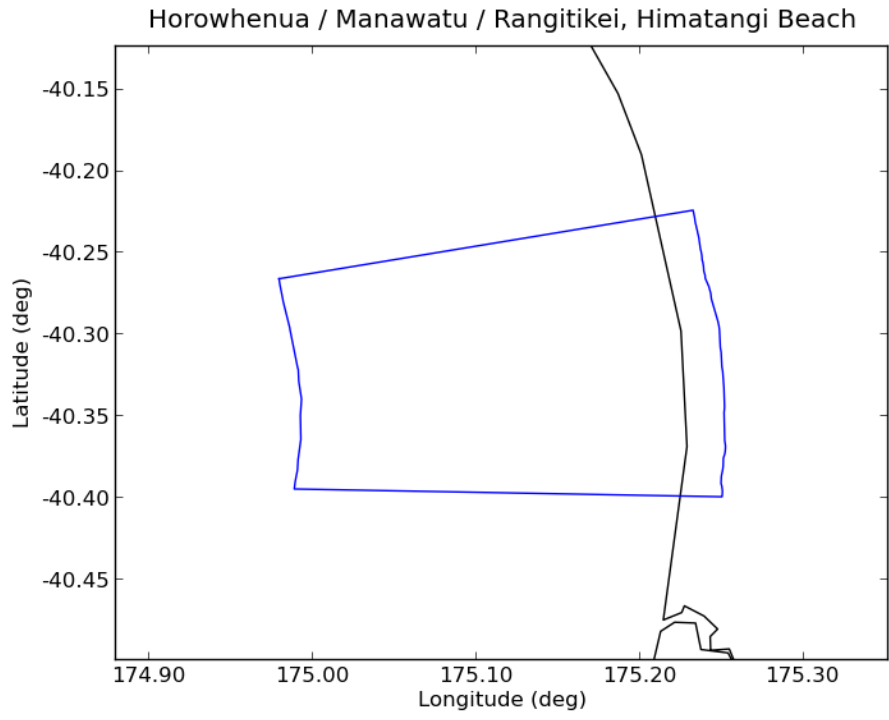

Deaggregation of Zone:99, Return Period:500 years, Tsunami Height (Maximum Amplitude) at 50th percentile:3.5736 m

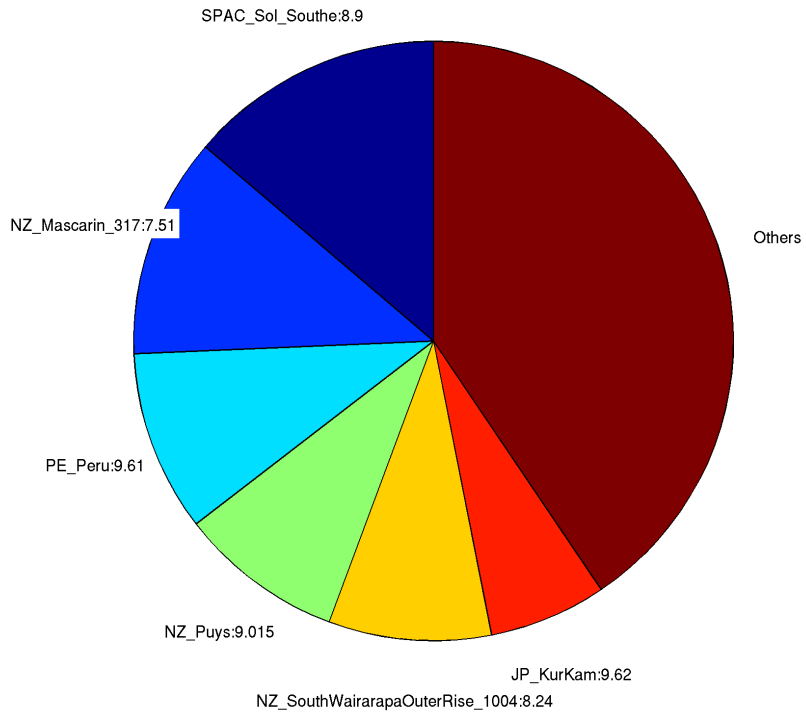

Deaggregation of Zone:99, Return Period:2500 years, Tsunami Height (Maximum Amplitude) at 50th percentile:5.8481 m

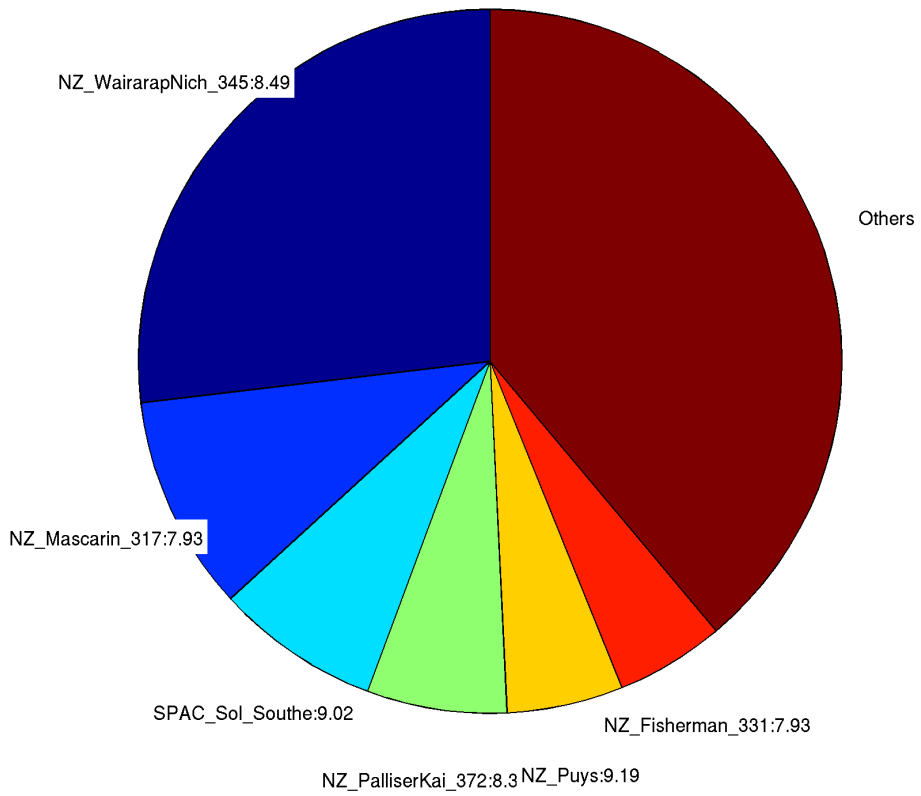

100. *Koitiata*

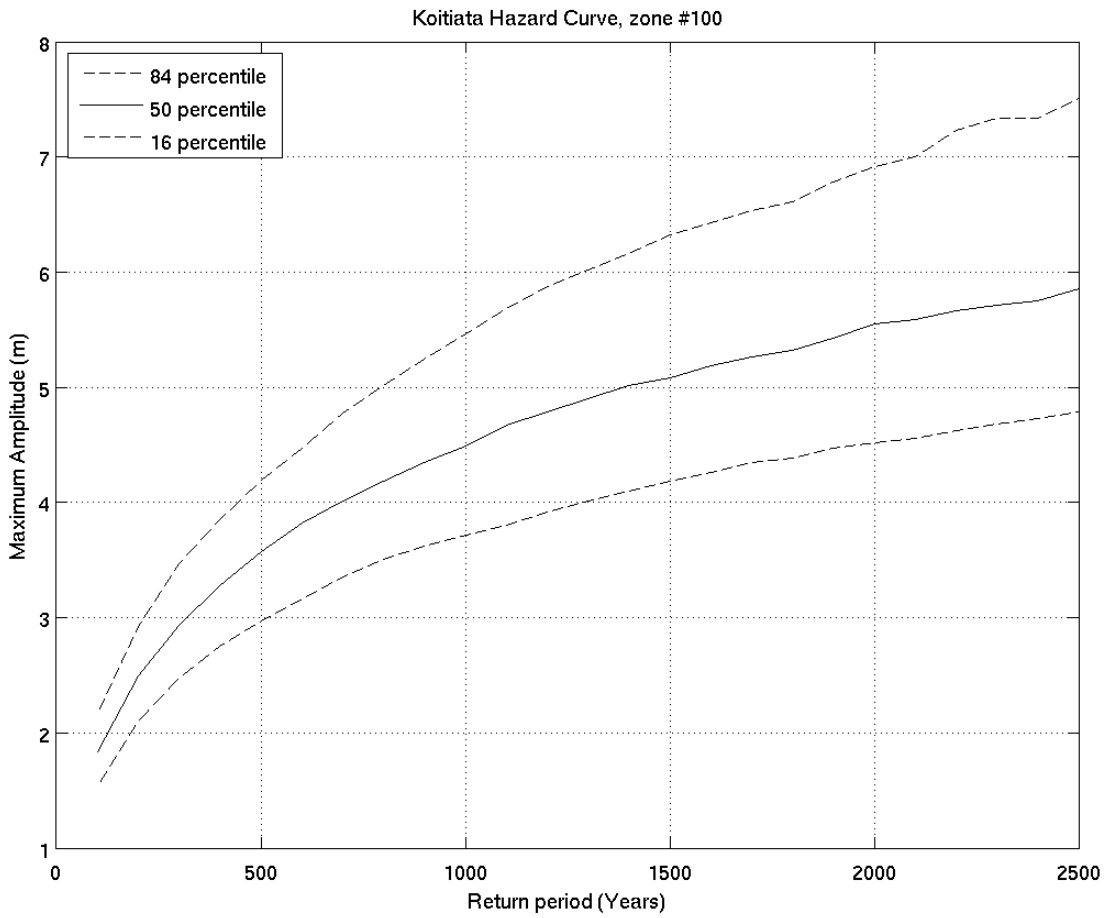
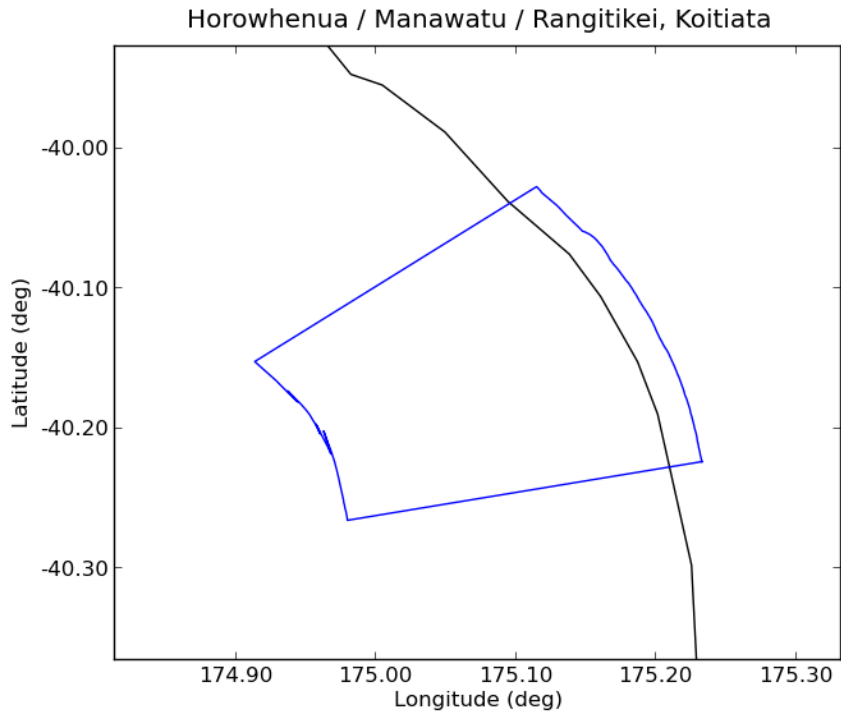

Deaggregation of Zone:100, Return Period:500 years, Tsunami Height (Maximum Amplitude) at 50th percentile:3.5725 m

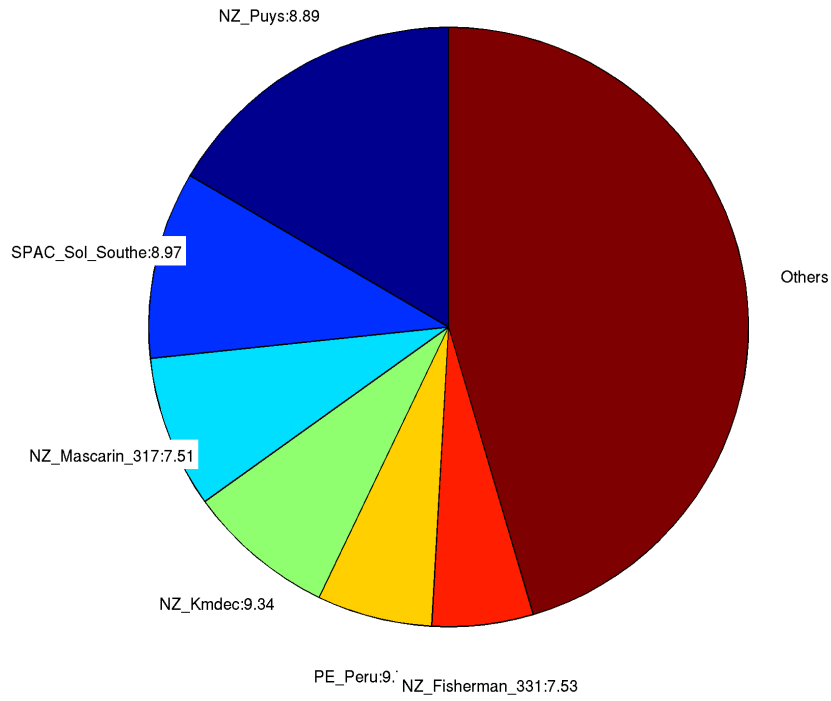

Deaggregation of Zone:100, Return Period:2500 years, Tsunami Height (Maximum Amplitude) at 50th percentile:5.8429 m

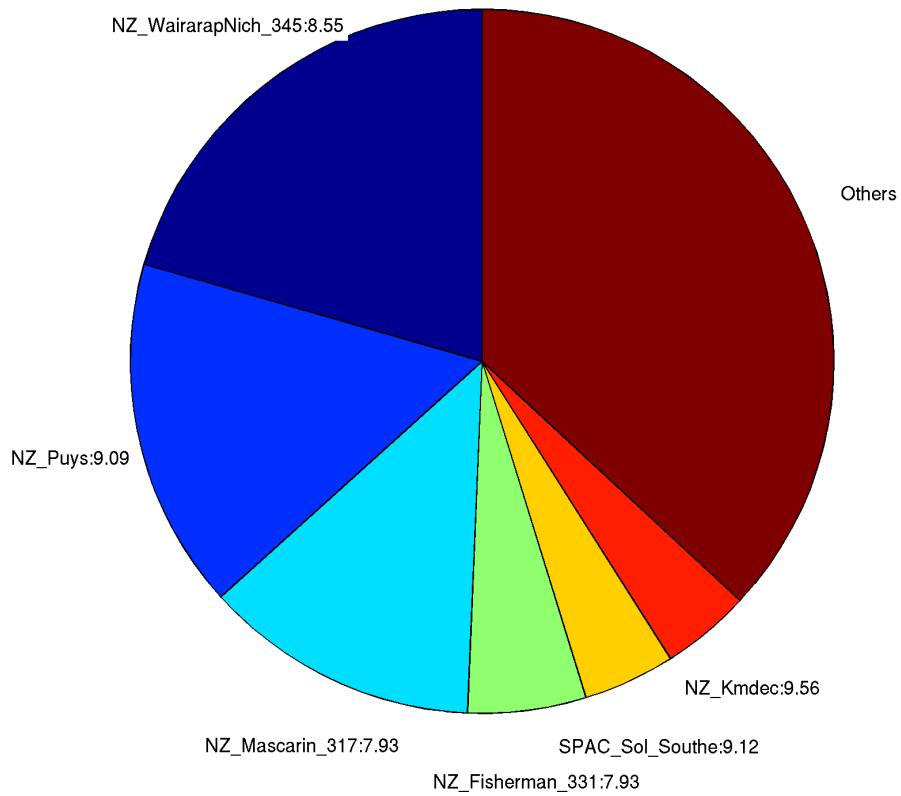

101. **WANGANUI**

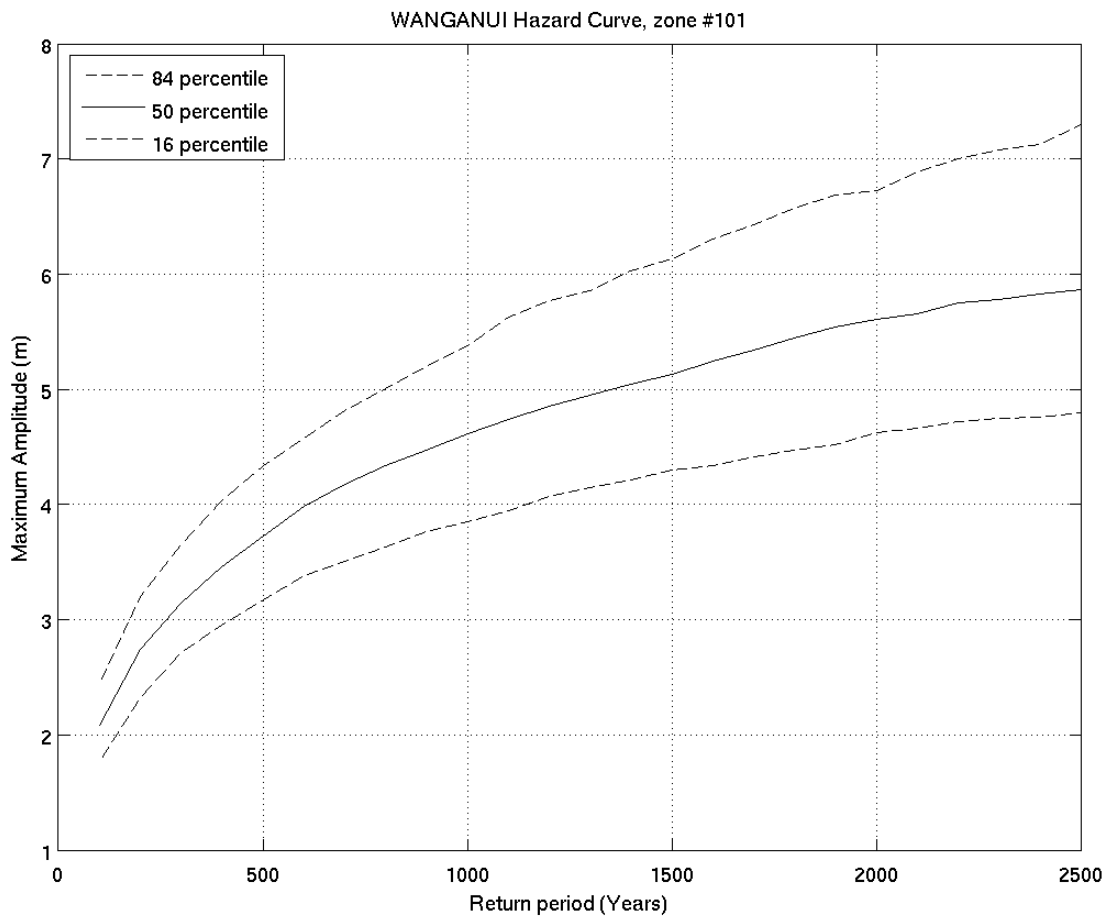
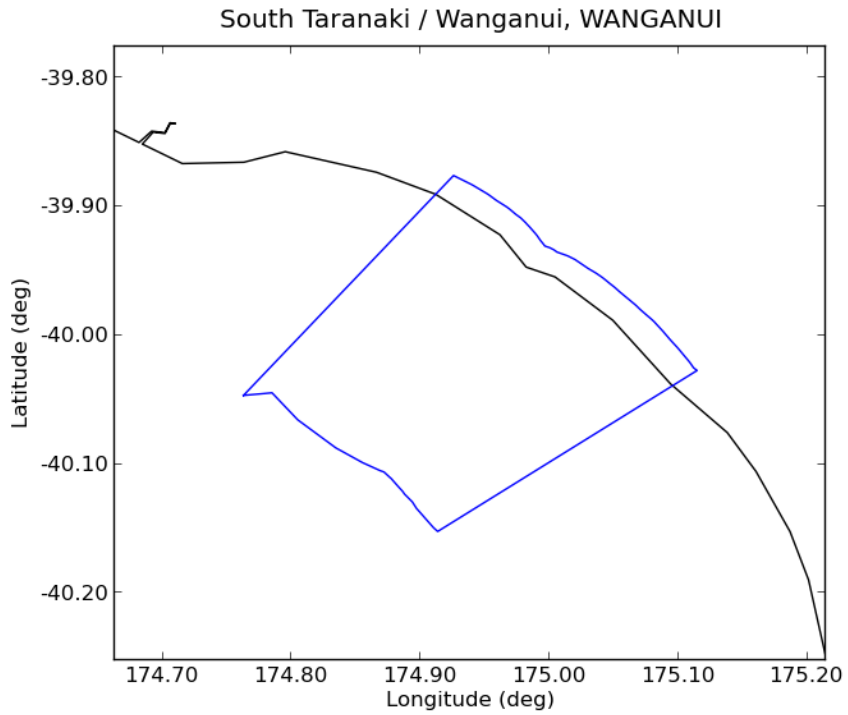



Deaggregation of Zone:101, Return Period:500 years, Tsunami Height (Maximum Amplitude) at 50th percentile:3.7248 m

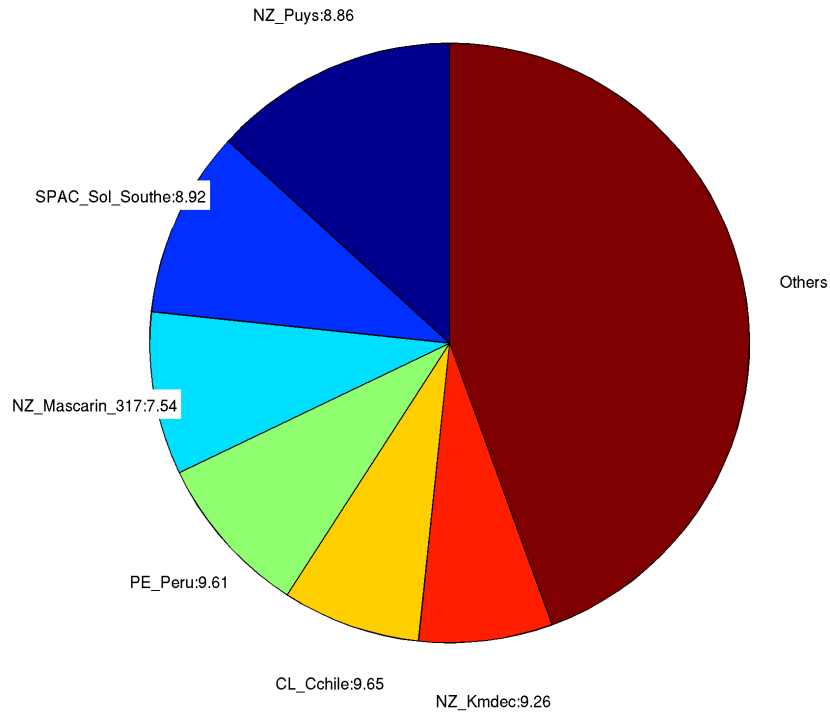

Deaggregation of Zone:101, Return Period:2500 years, Tsunami Height (Maximum Amplitude) at 50th percentile:5.8565 m

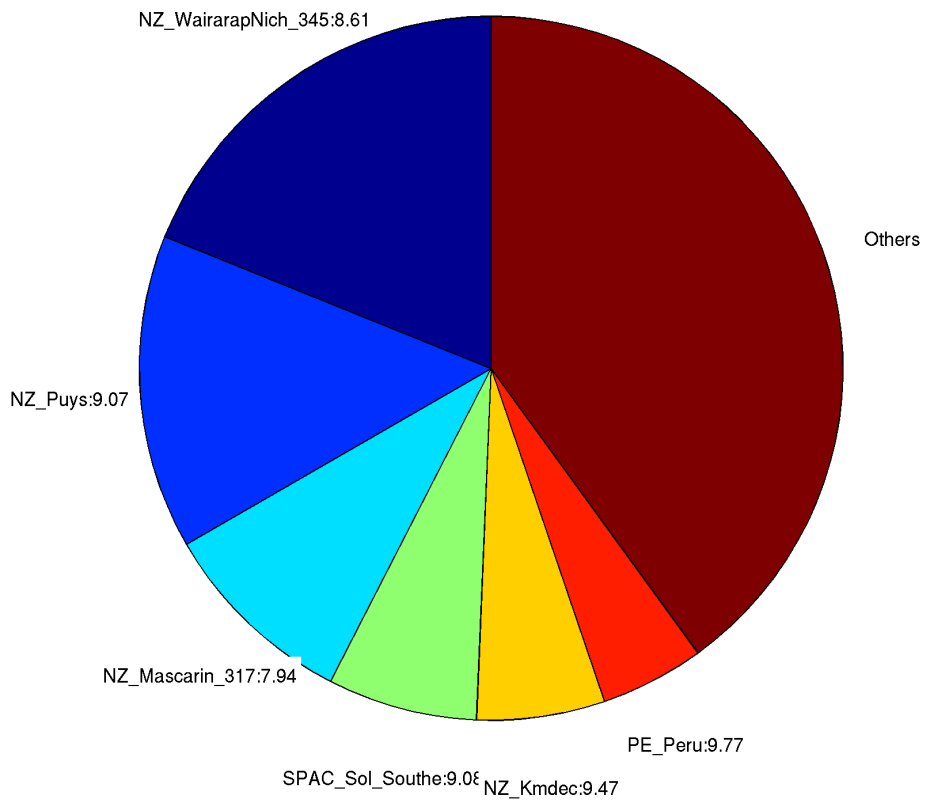

102. *Waiinu Beach*

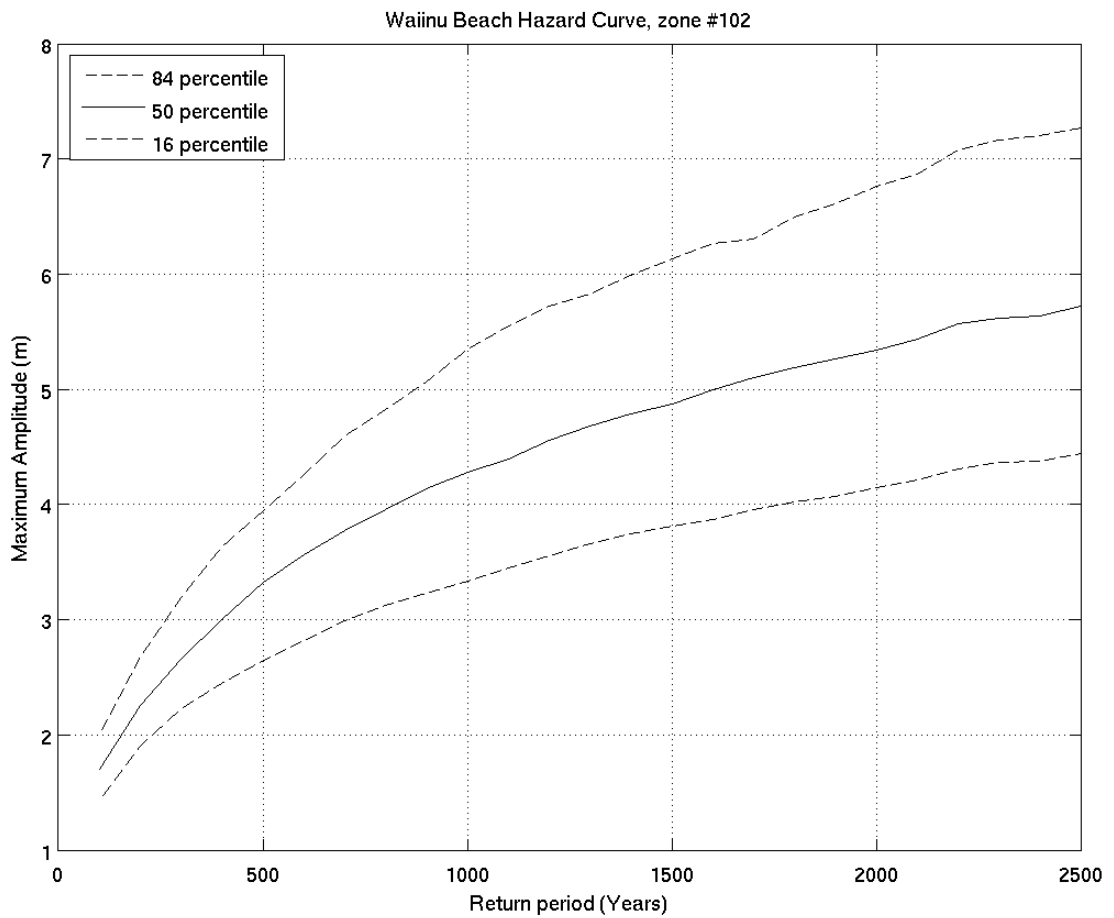
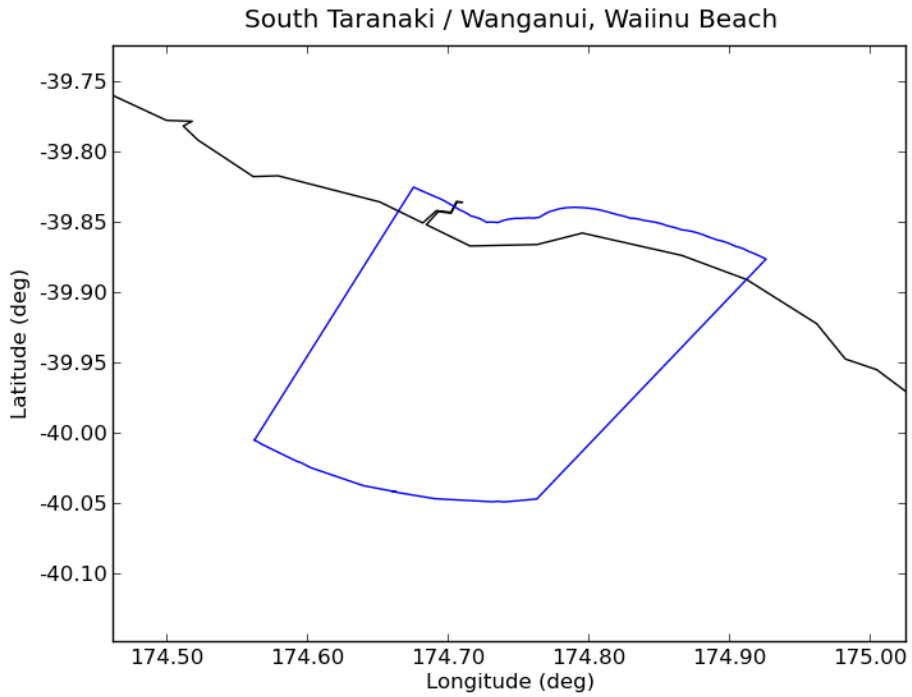

Deaggregation of Zone:102, Return Period:500 years, Tsunami Height (Maximum Amplitude) at 50th percentile:3.3239 m

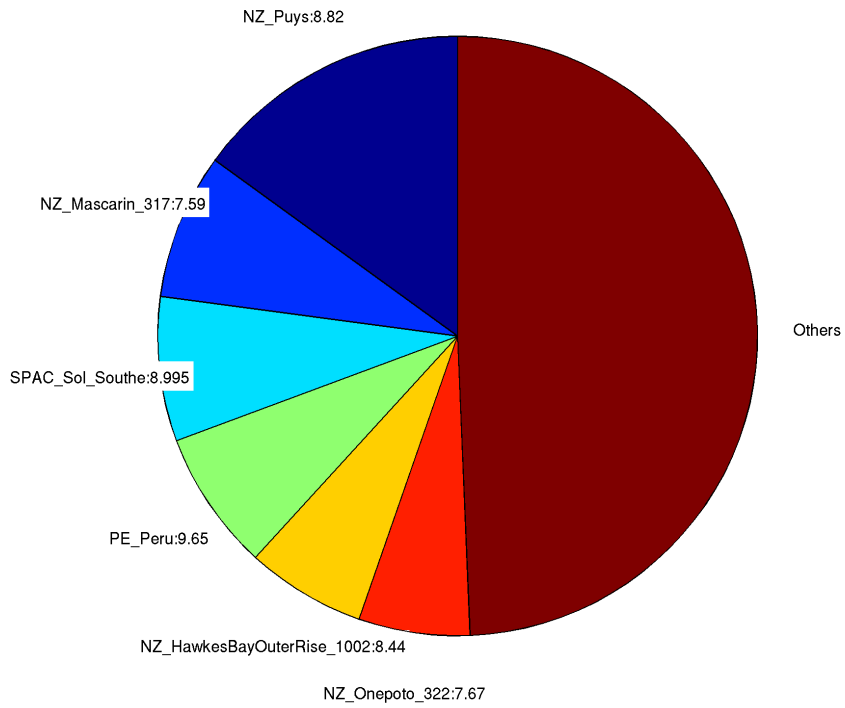

Deaggregation of Zone:102, Return Period:2500 years, Tsunami Height (Maximum Amplitude) at 50th percentile:5.7199 m

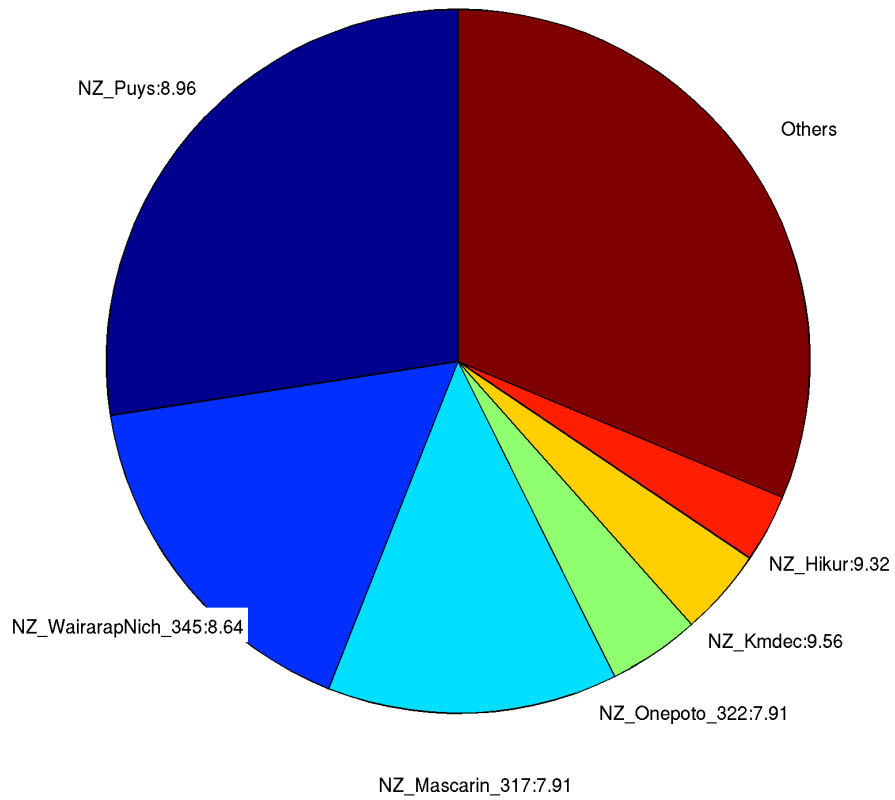

103. *Patea*

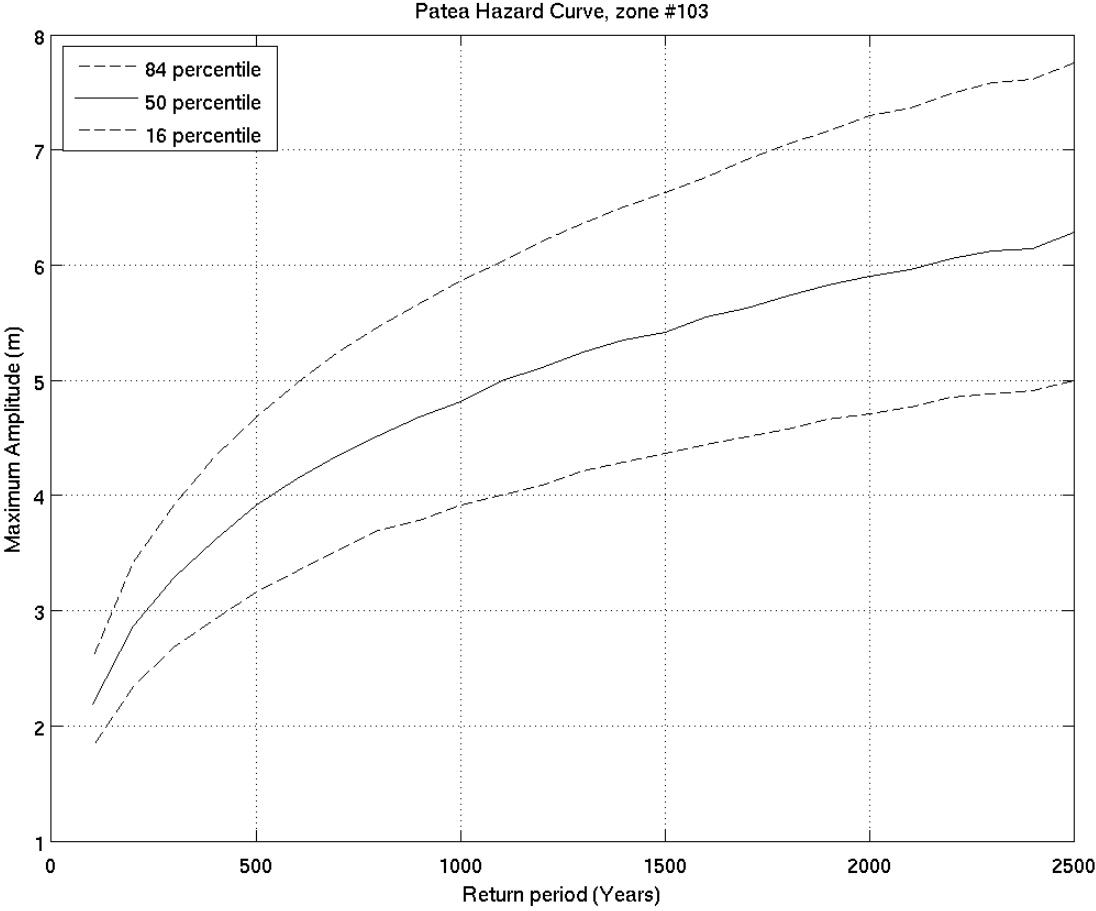
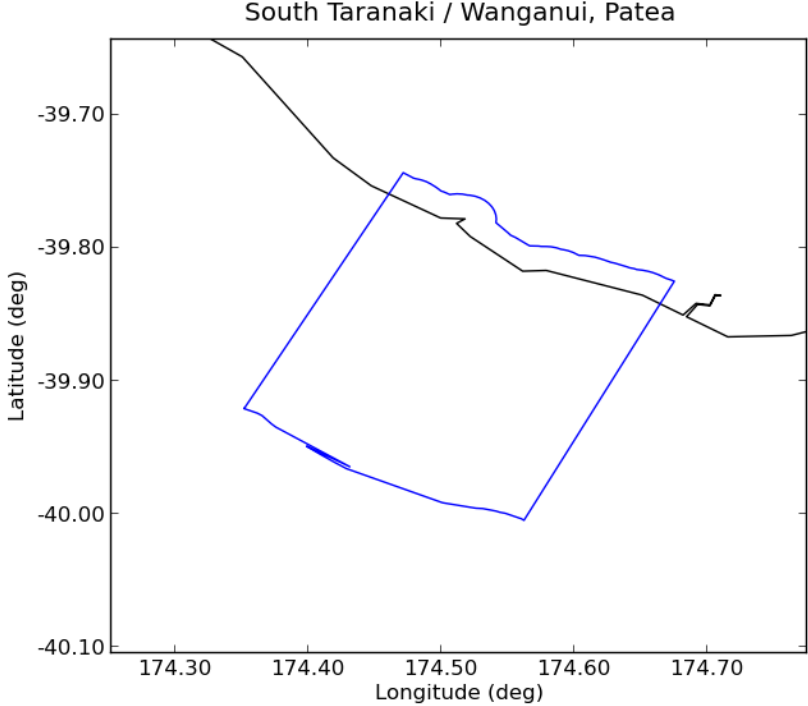

Deaggregation of Zone:103, Return Period:500 years, Tsunami Height (Maximum Amplitude) at 50th percentile:3.9072 m

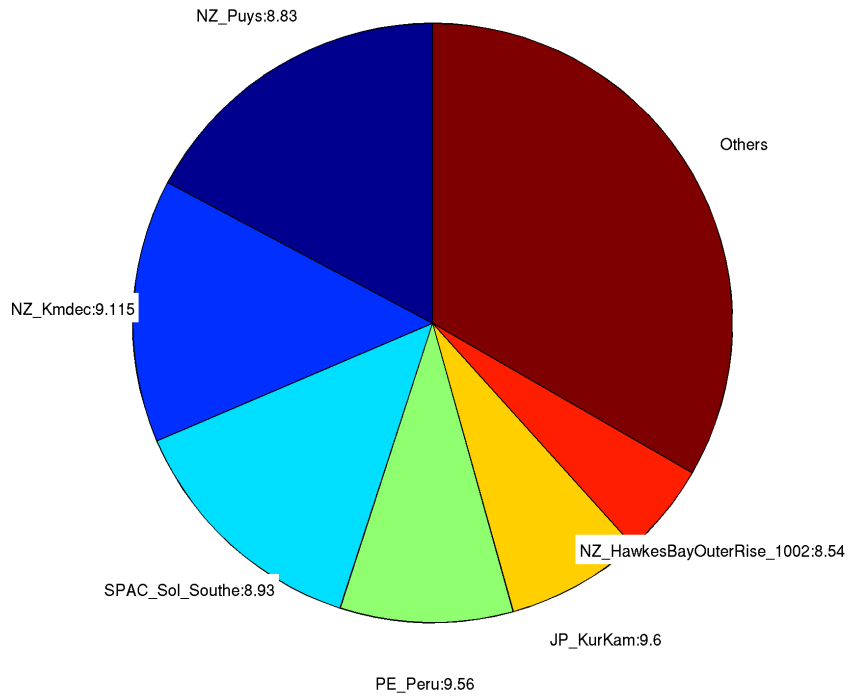

Deaggregation of Zone:103, Return Period:2500 years, Tsunami Height (Maximum Amplitude) at 50th percentile:6.2865 m

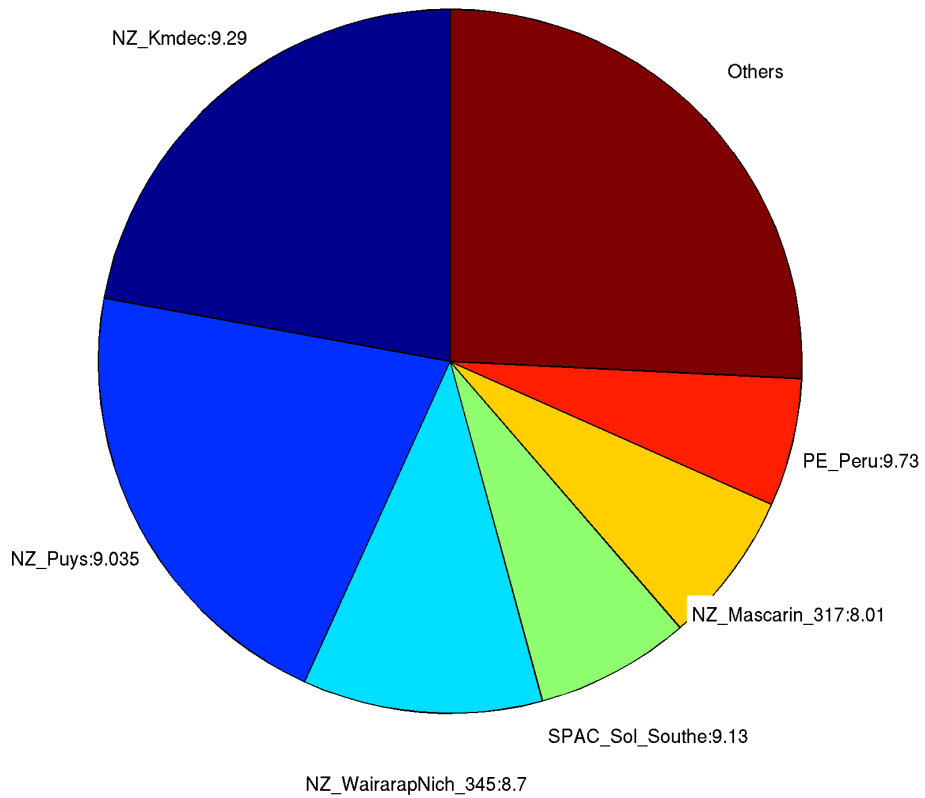

## 104. Mangaroa Stream

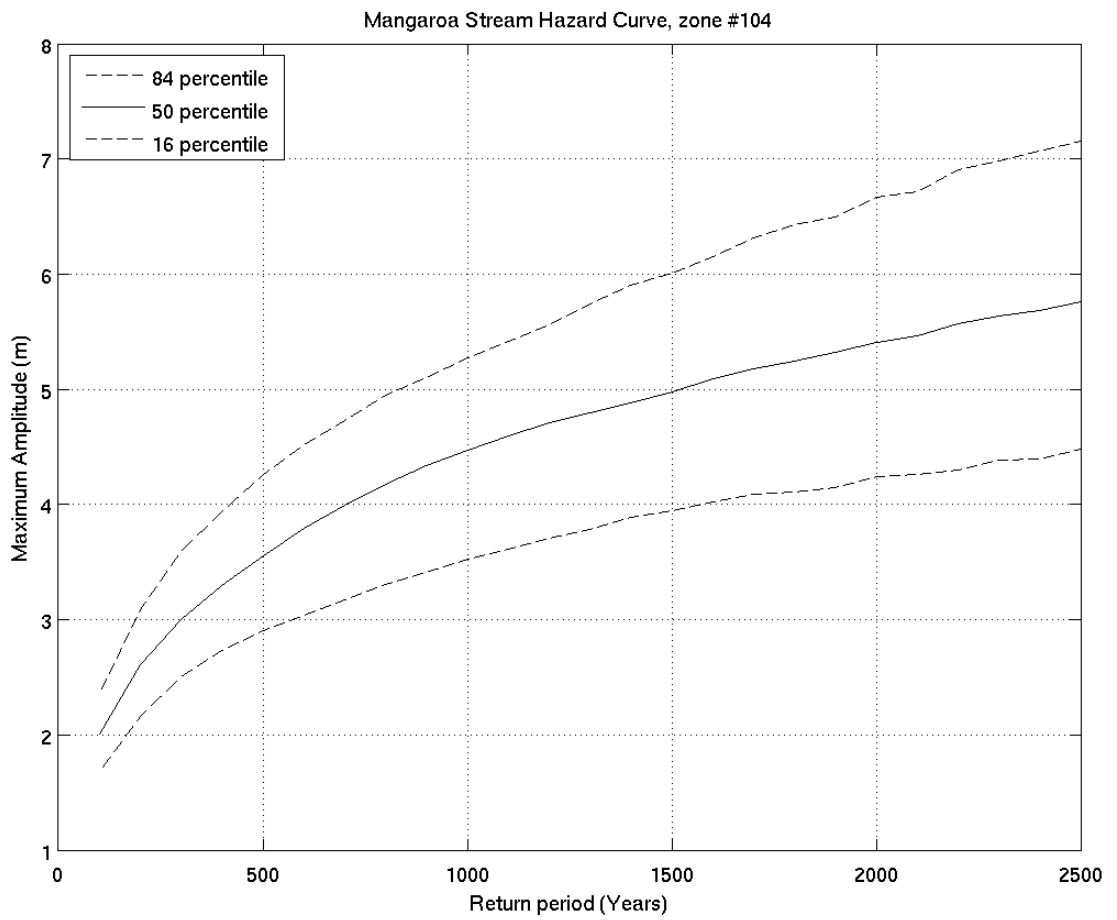
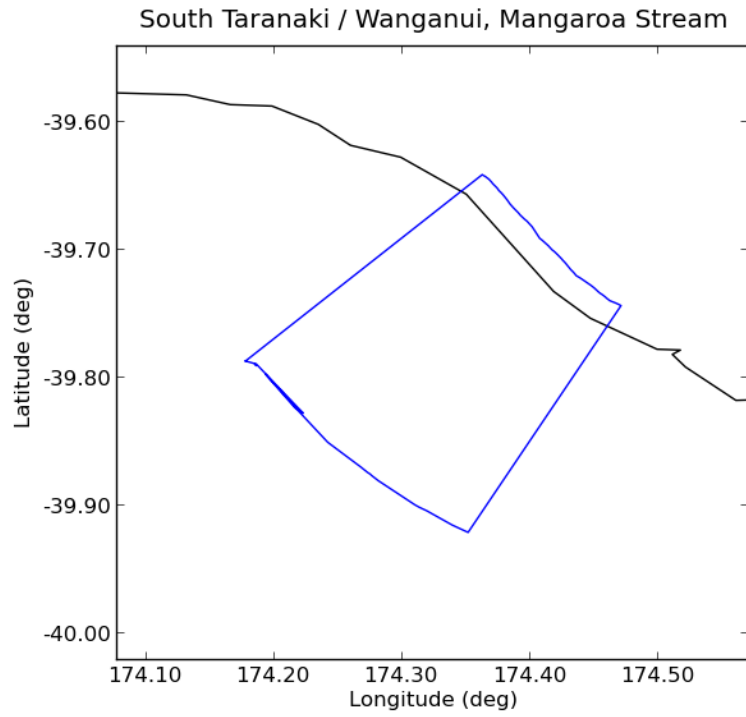

Deaggregation of Zone:104, Return Period:500 years, Tsunami Height (Maximum Amplitude) at 50th percentile:3.5481 m

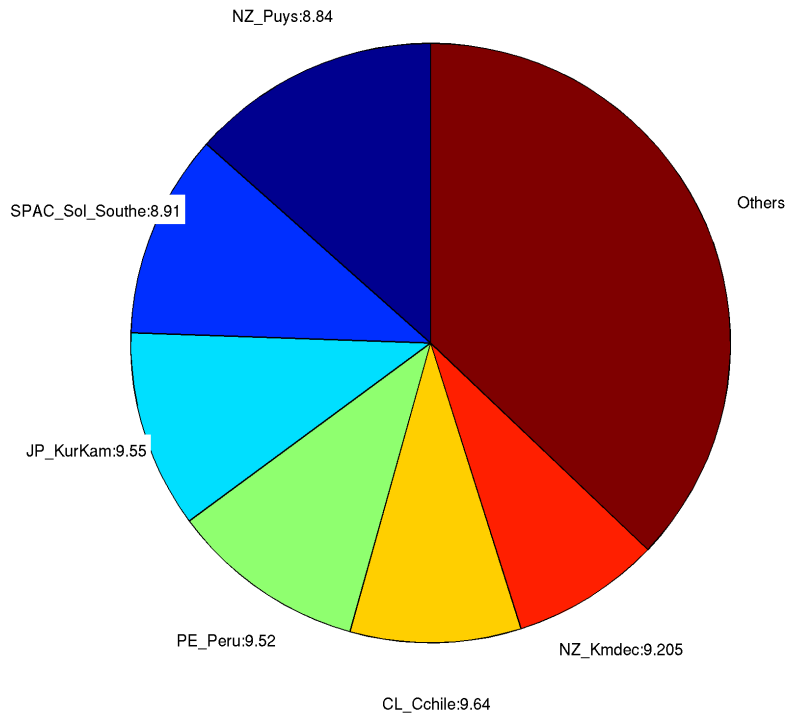

Deaggregation of Zone:104, Return Period:2500 years, Tsunami Height (Maximum Amplitude) at 50th percentile:5.7631 m

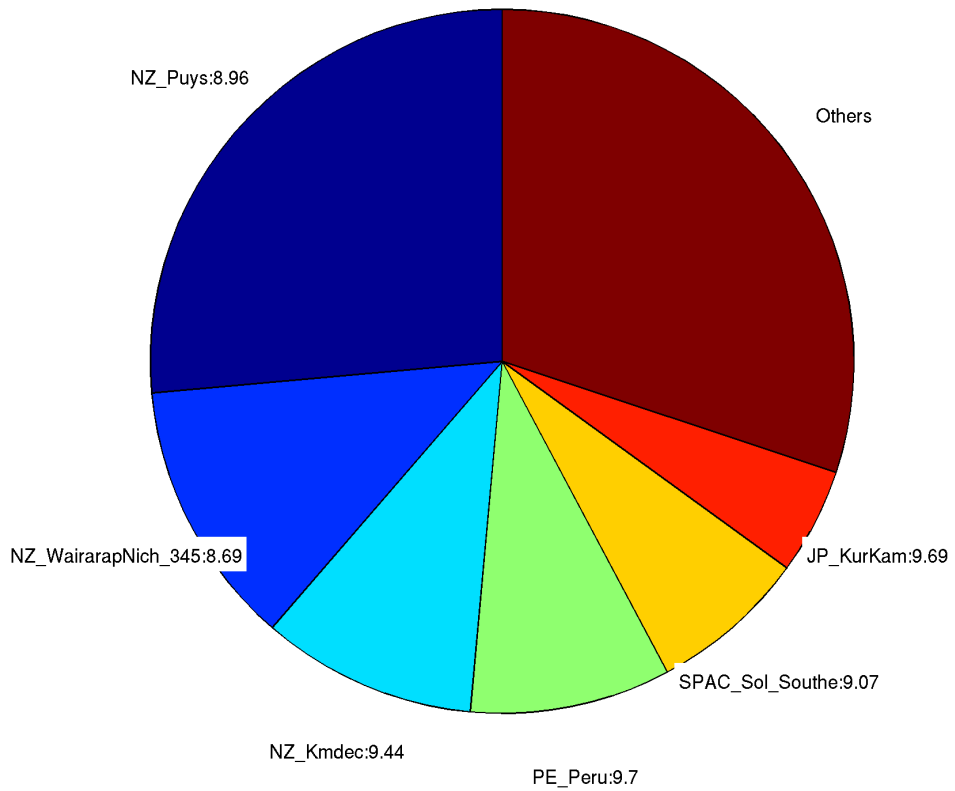

105. **Ohawe**

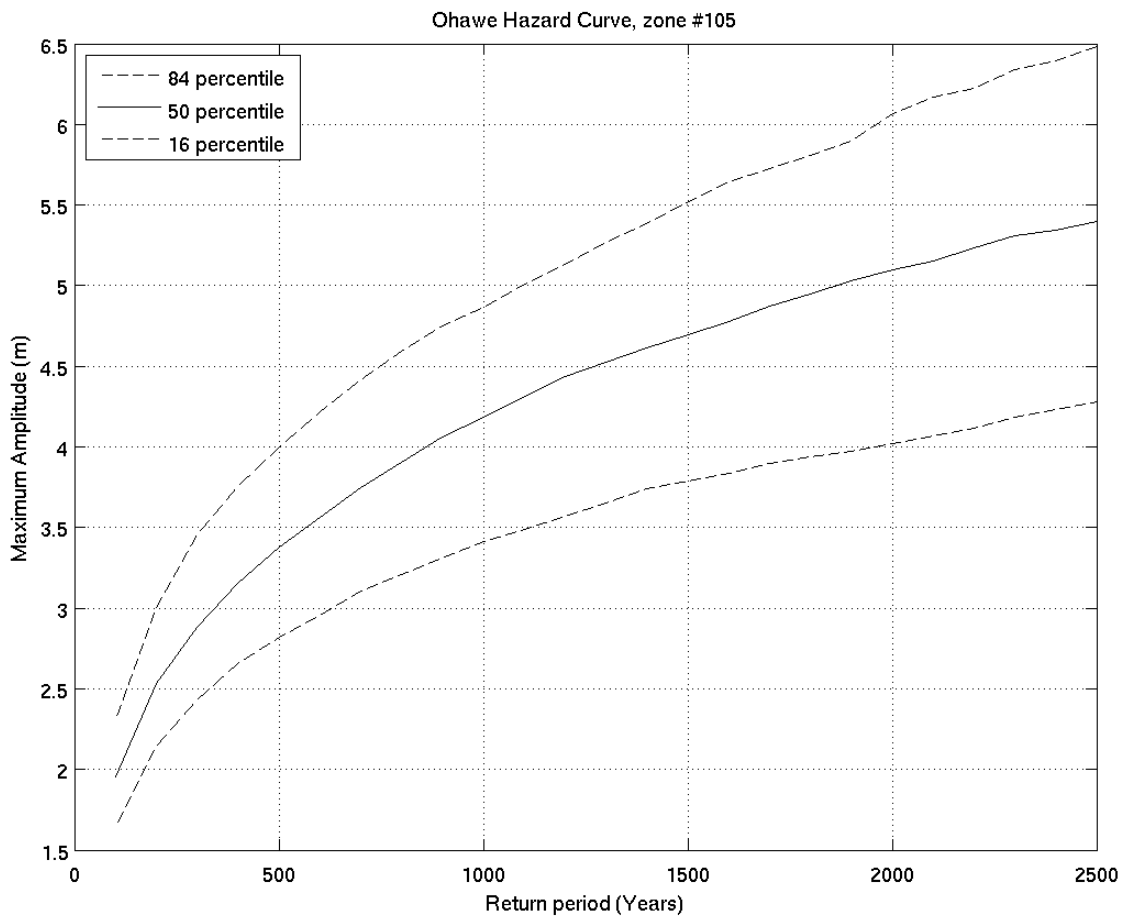
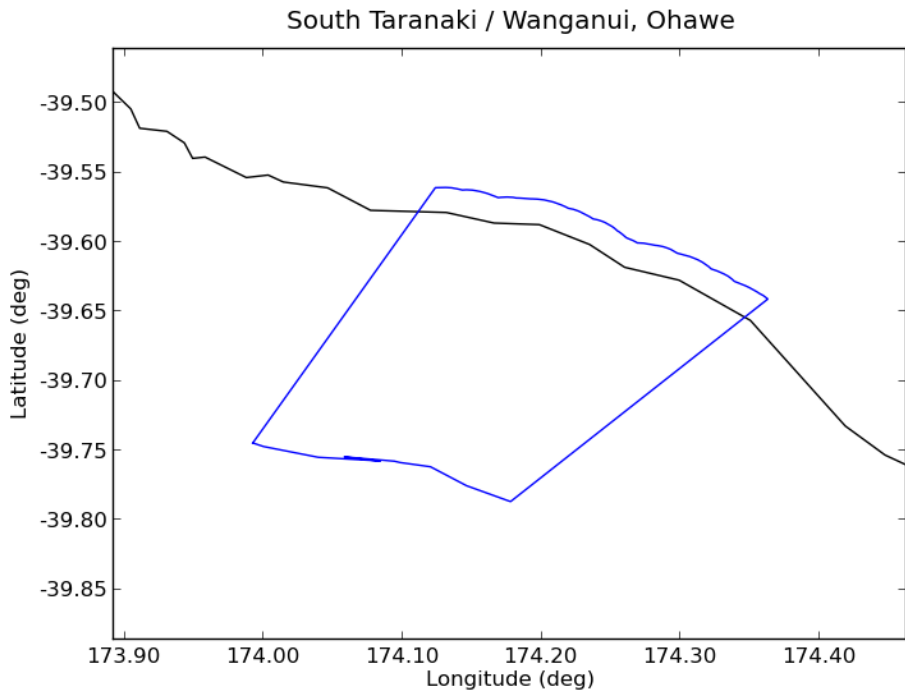



Deaggregation of Zone:105, Return Period:500 years, Tsunami Height (Maximum Amplitude) at 50th percentile:3.372 m

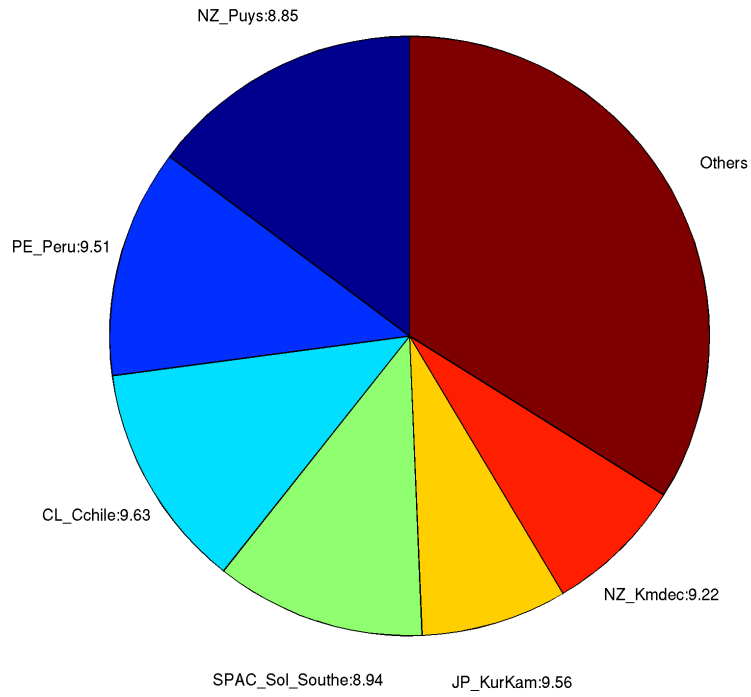

Deaggregation of Zone:105, Return Period:2500 years, Tsunami Height (Maximum Amplitude) at 50th percentile:5.3933 m

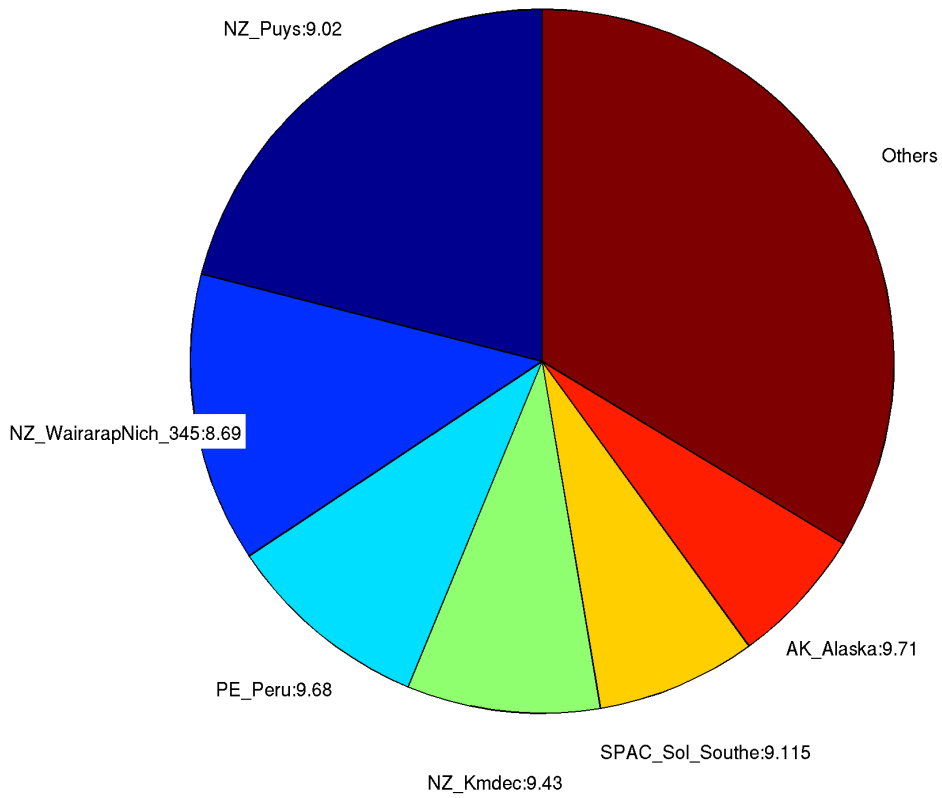

106. **Otakeho**

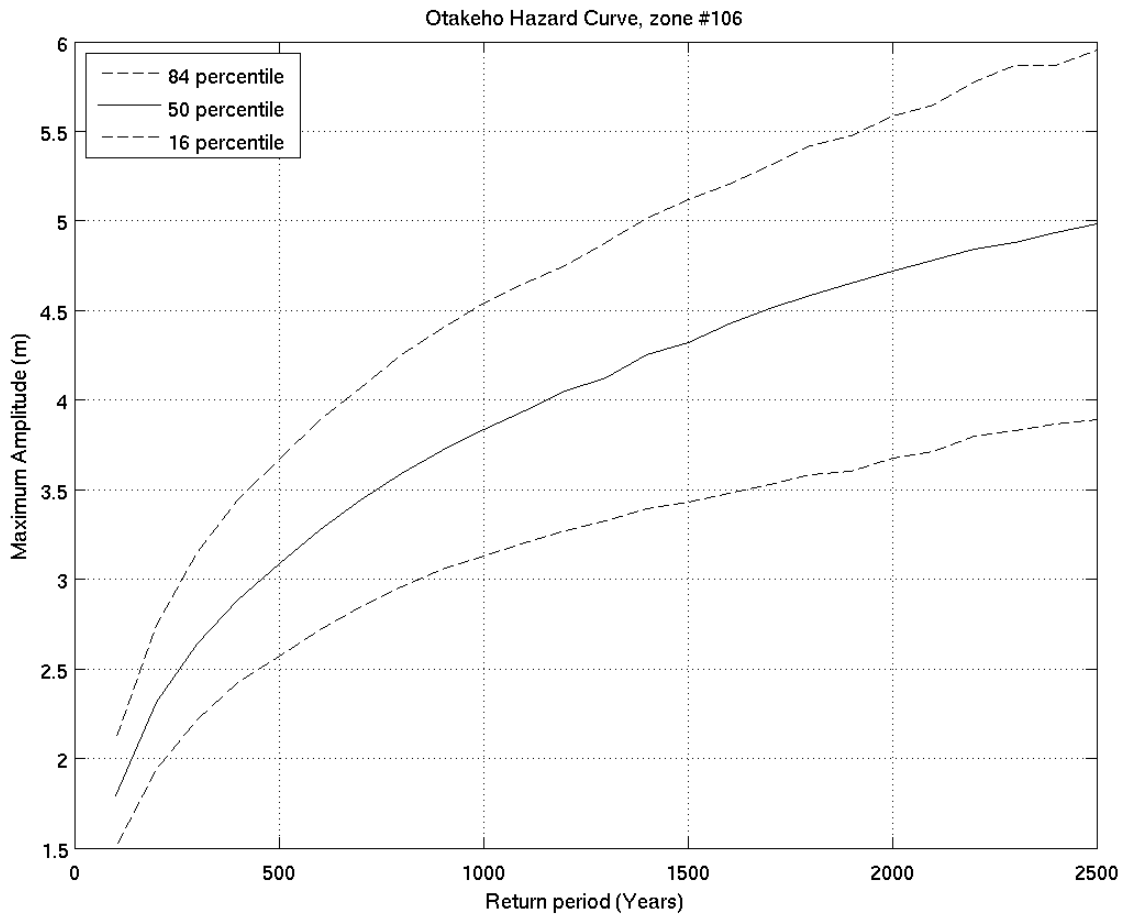
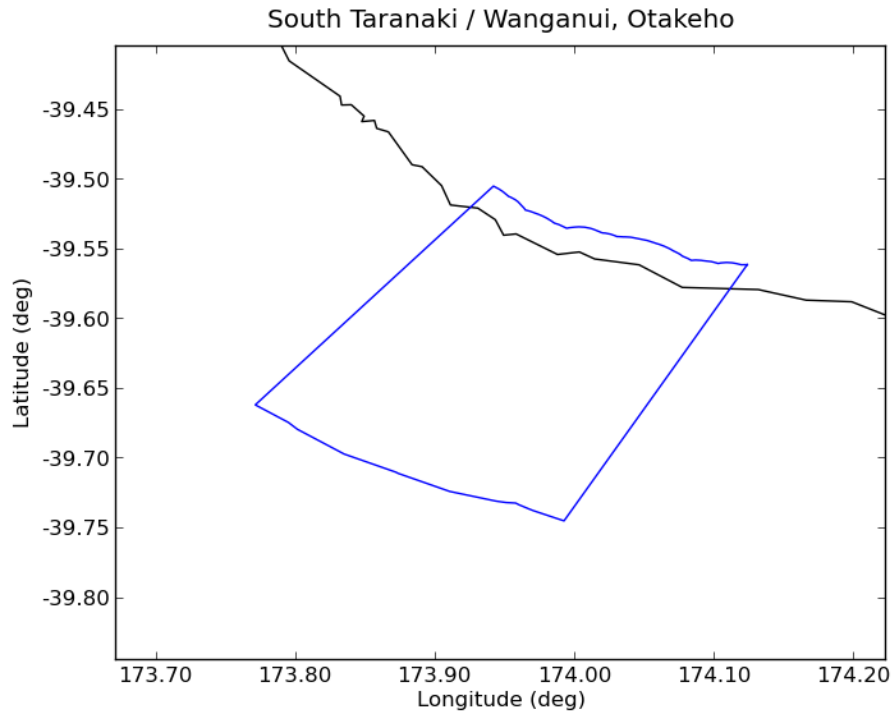

Deaggregation of Zone:106, Return Period:500 years, Tsunami Height (Maximum Amplitude) at 50th percentile:3.0883 m

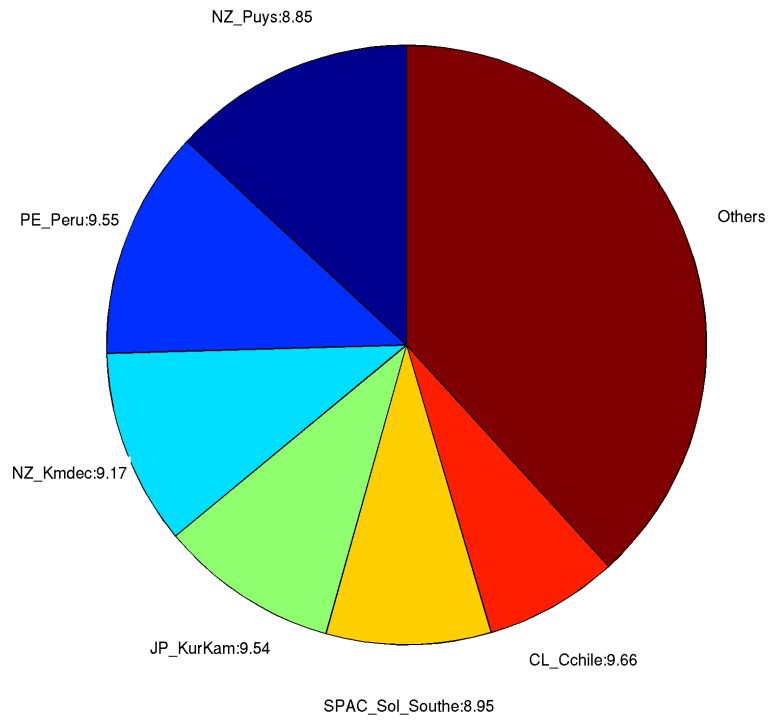

Deaggregation of Zone:106, Return Period:2500 years, Tsunami Height (Maximum Amplitude) at 50th percentile:4.9579 m

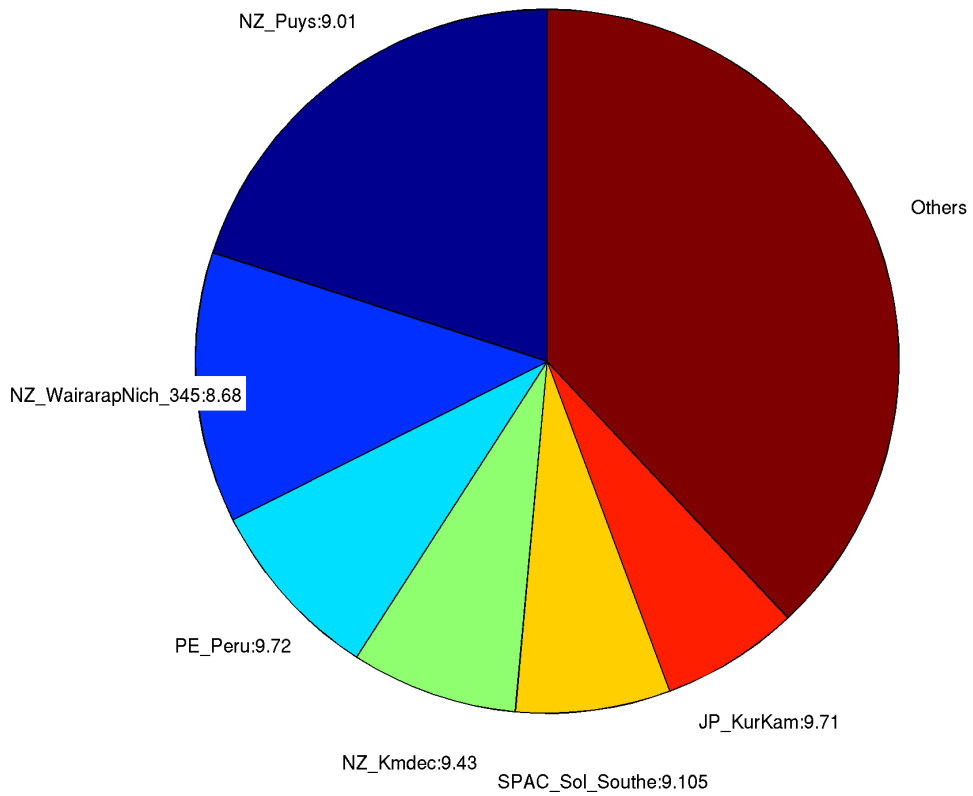

107. *Opunake*

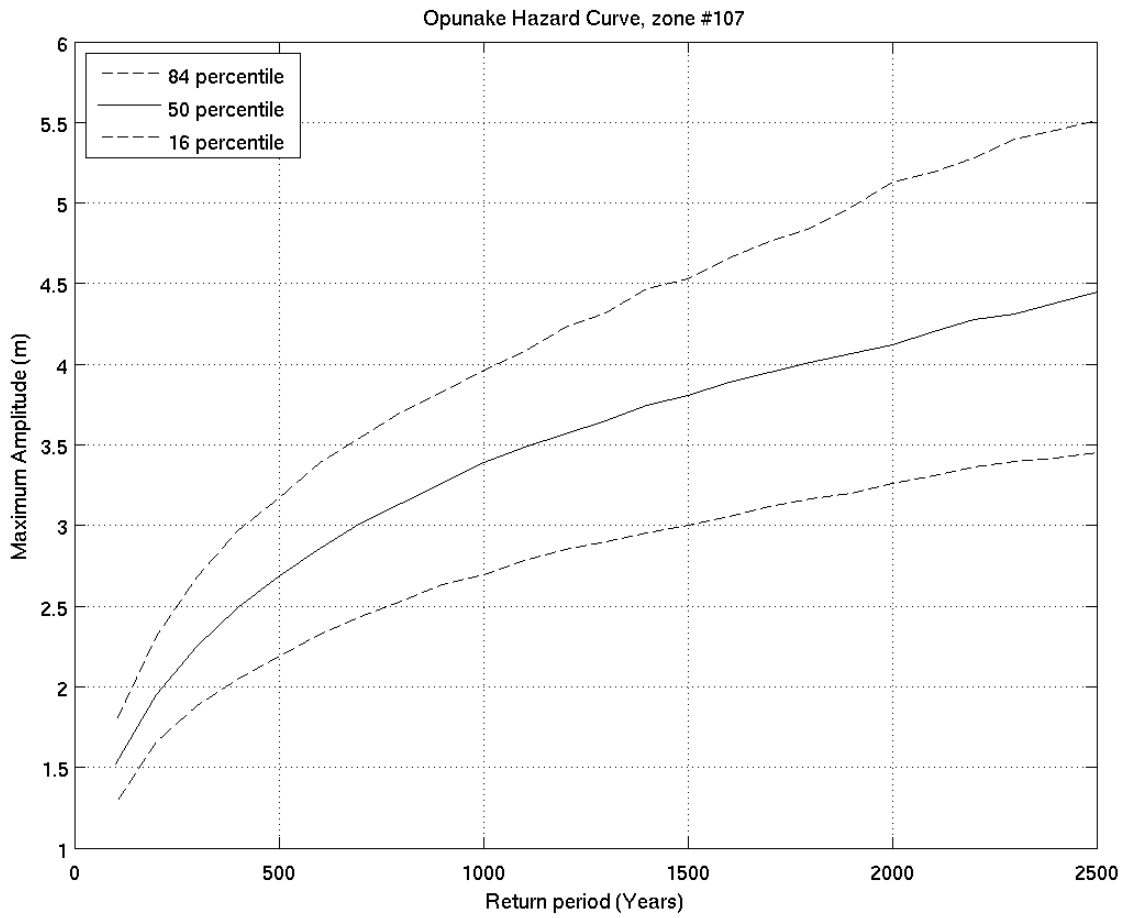
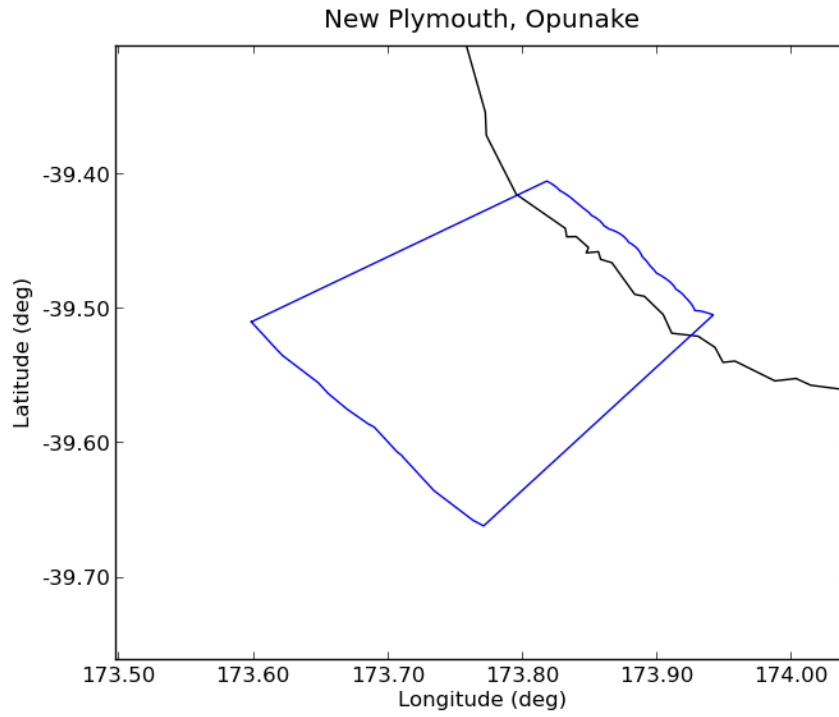

Deaggregation of Zone:107, Return Period:500 years, Tsunami Height (Maximum Amplitude) at 50th percentile:2.6827 m

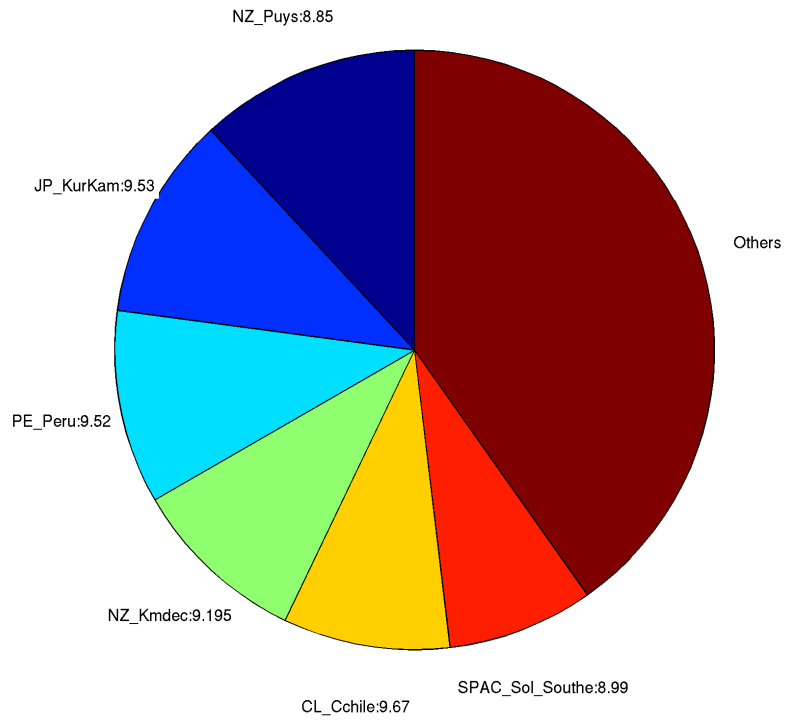

Deaggregation of Zone:107, Return Period:2500 years, Tsunami Height (Maximum Amplitude) at 50th percentile:4.44 m

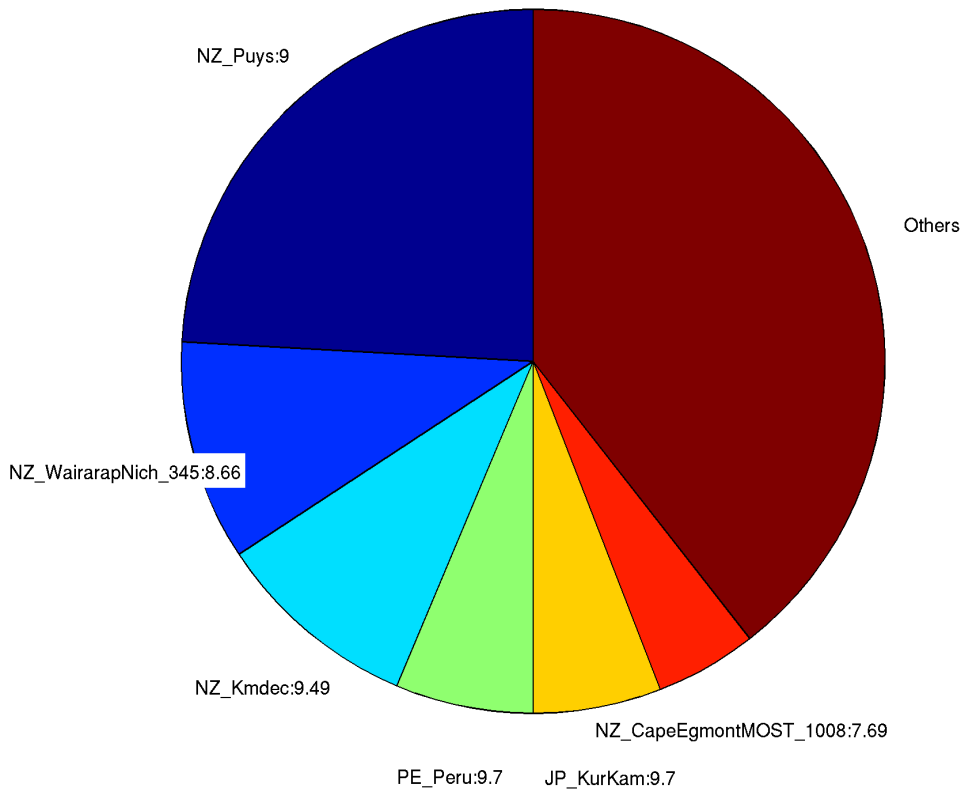

108. *Moutoti Stream*

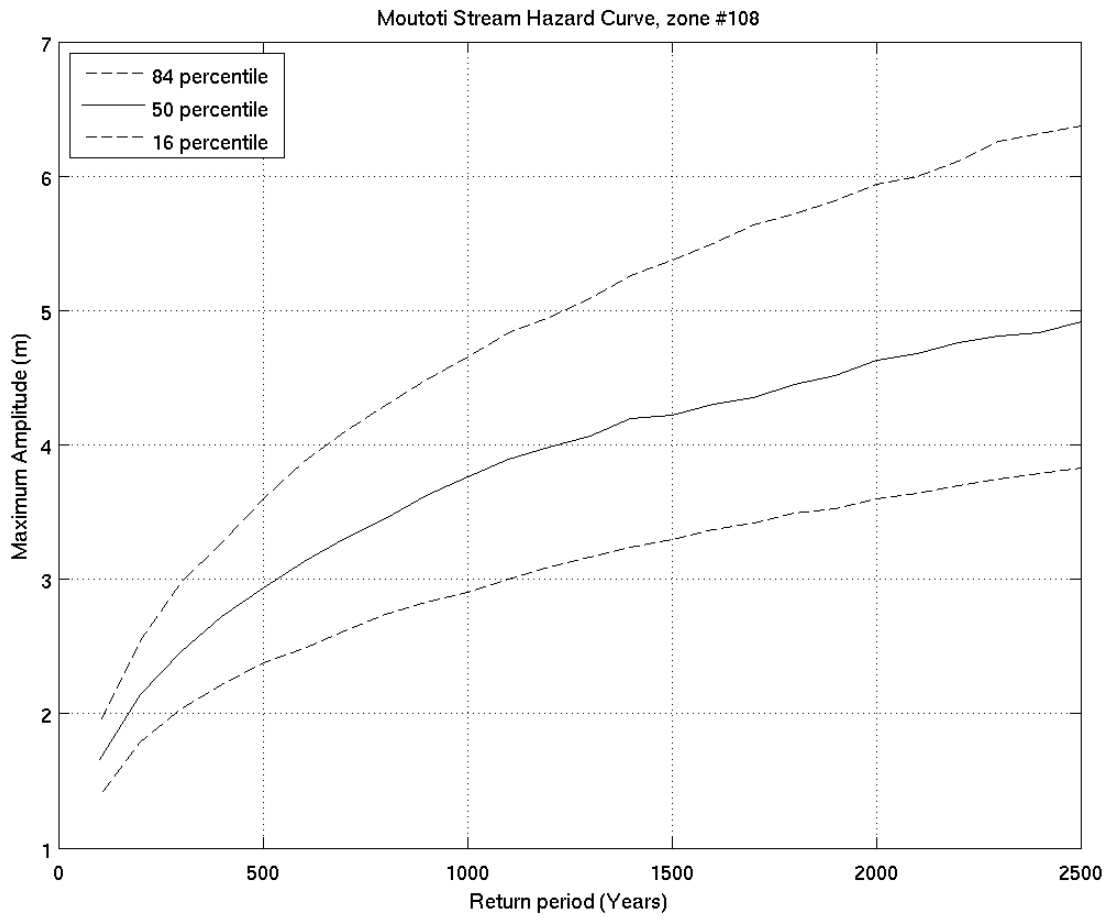
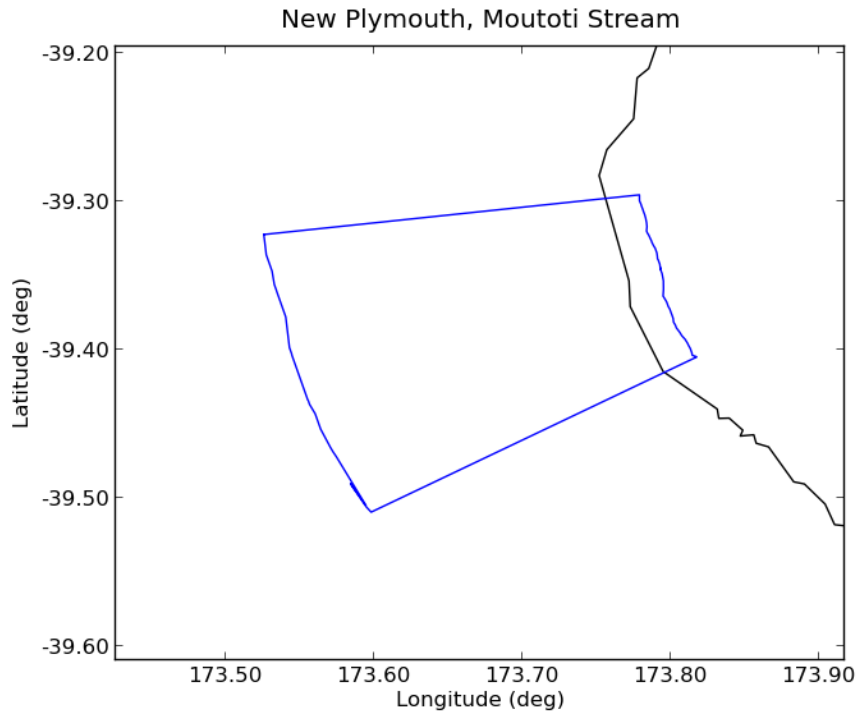

Deaggregation of Zone:108, Return Period:500 years, Tsunami Height (Maximum Amplitude) at 50th percentile:2.9344 m

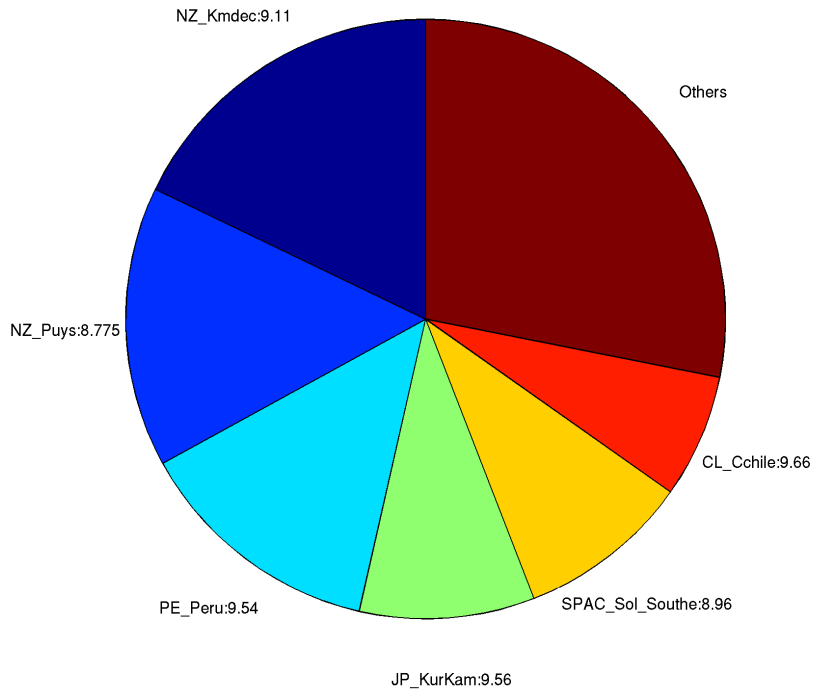

Deaggregation of Zone:108, Return Period:2500 years, Tsunami Height (Maximum Amplitude) at 50th percentile:4.9092 m

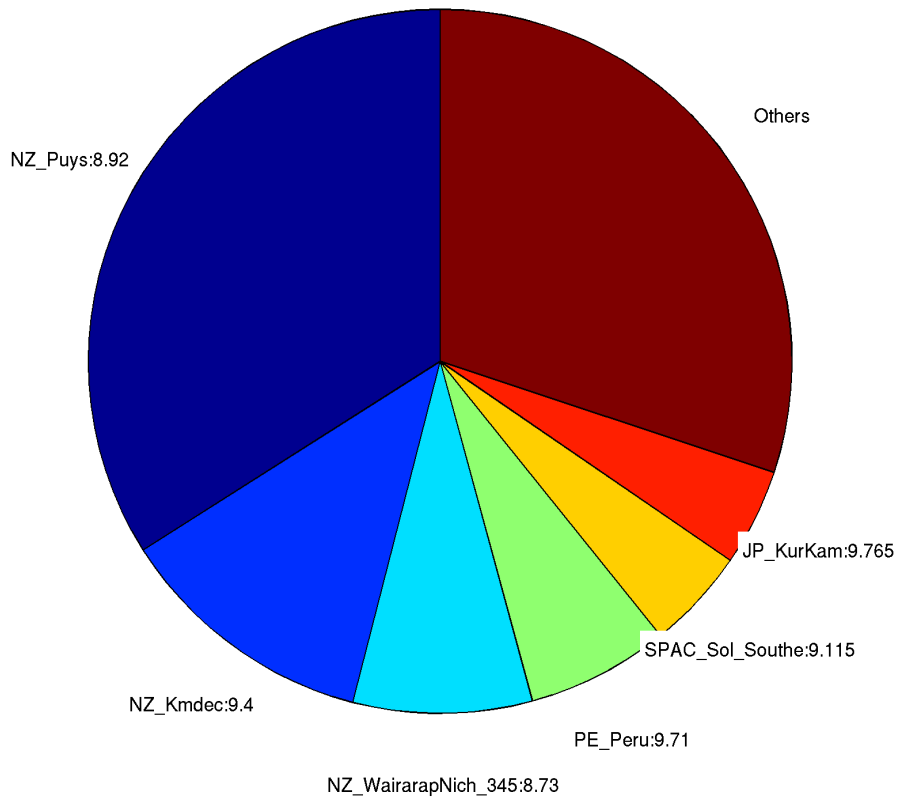

109. **Cape Egmont**

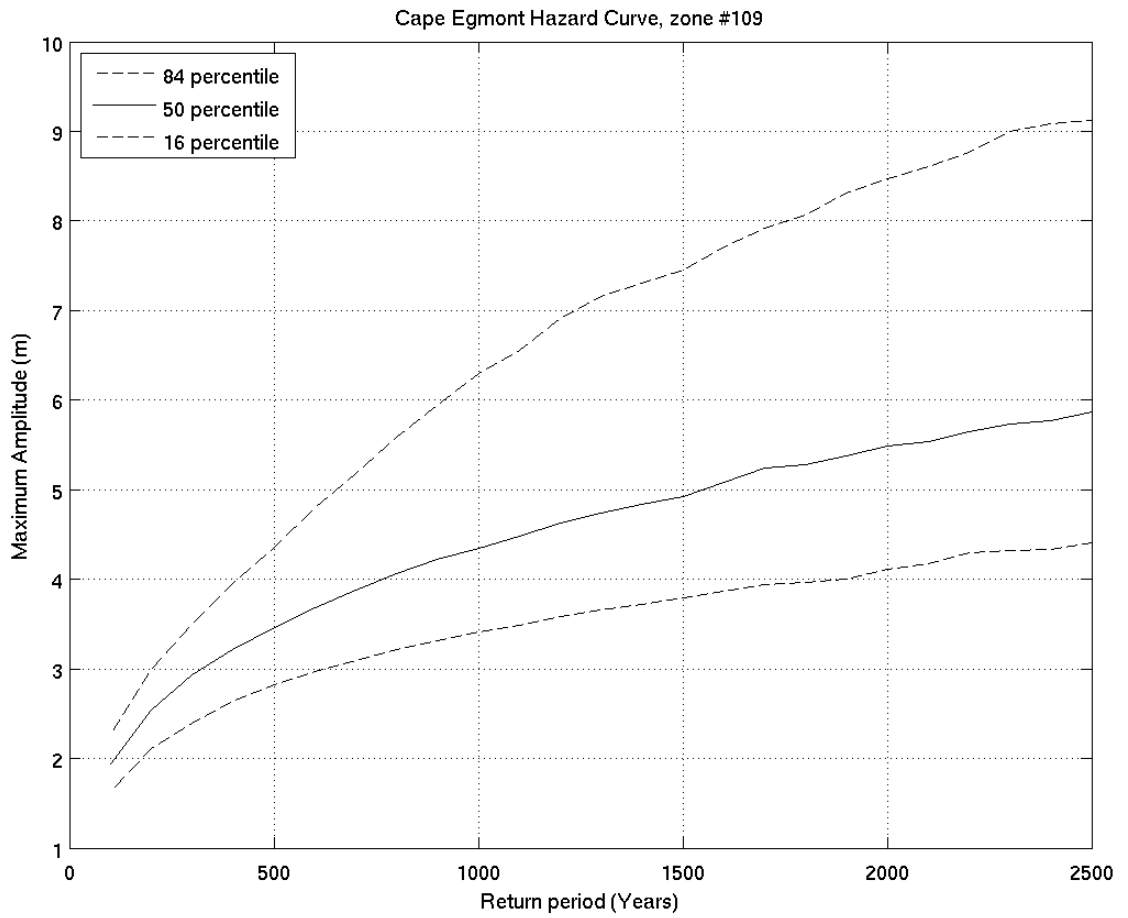
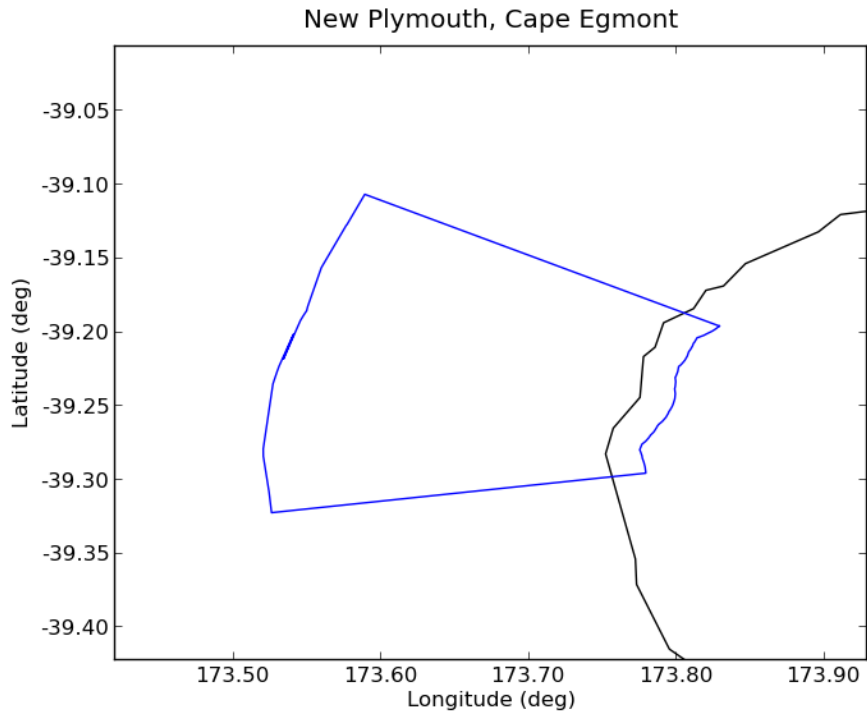



Deaggregation of Zone:109, Return Period:500 years, Tsunami Height (Maximum Amplitude) at 50th percentile:3.4576 m

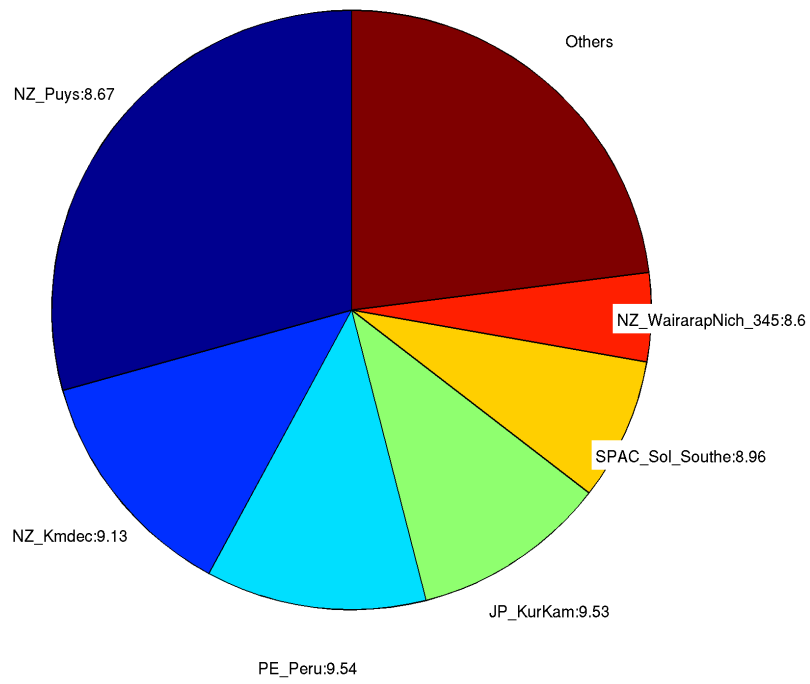

Deaggregation of Zone:109, Return Period:2500 years, Tsunami Height (Maximum Amplitude) at 50th percentile:5.8538 m

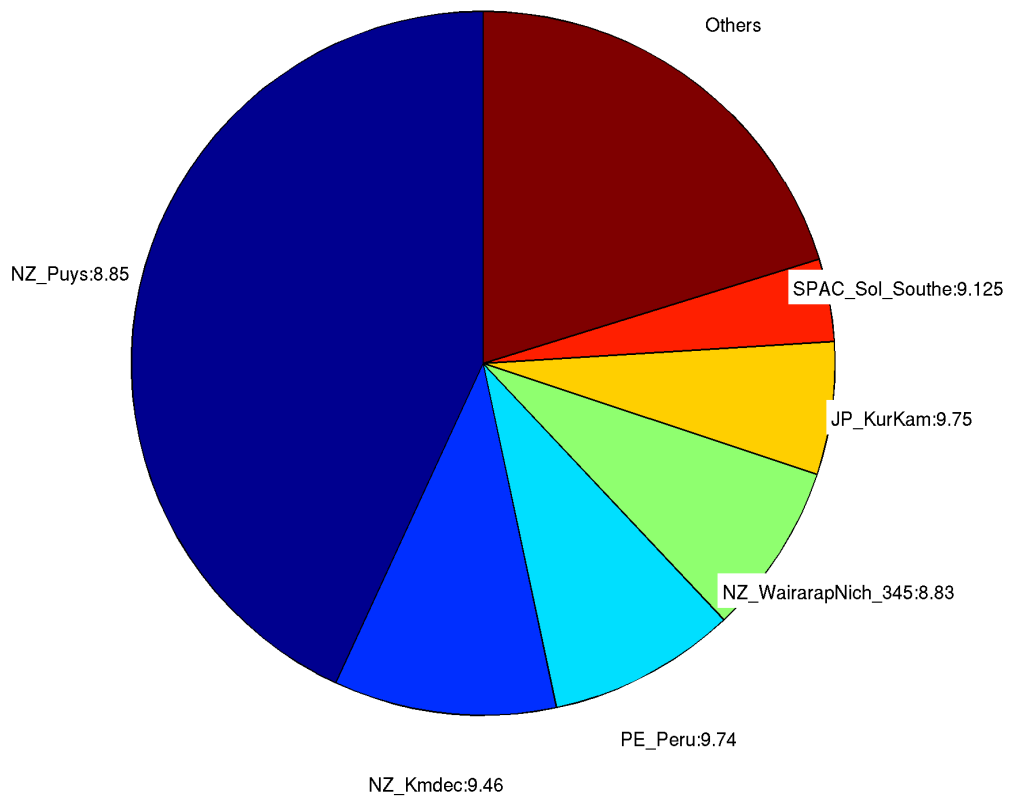

110. **Oakura**

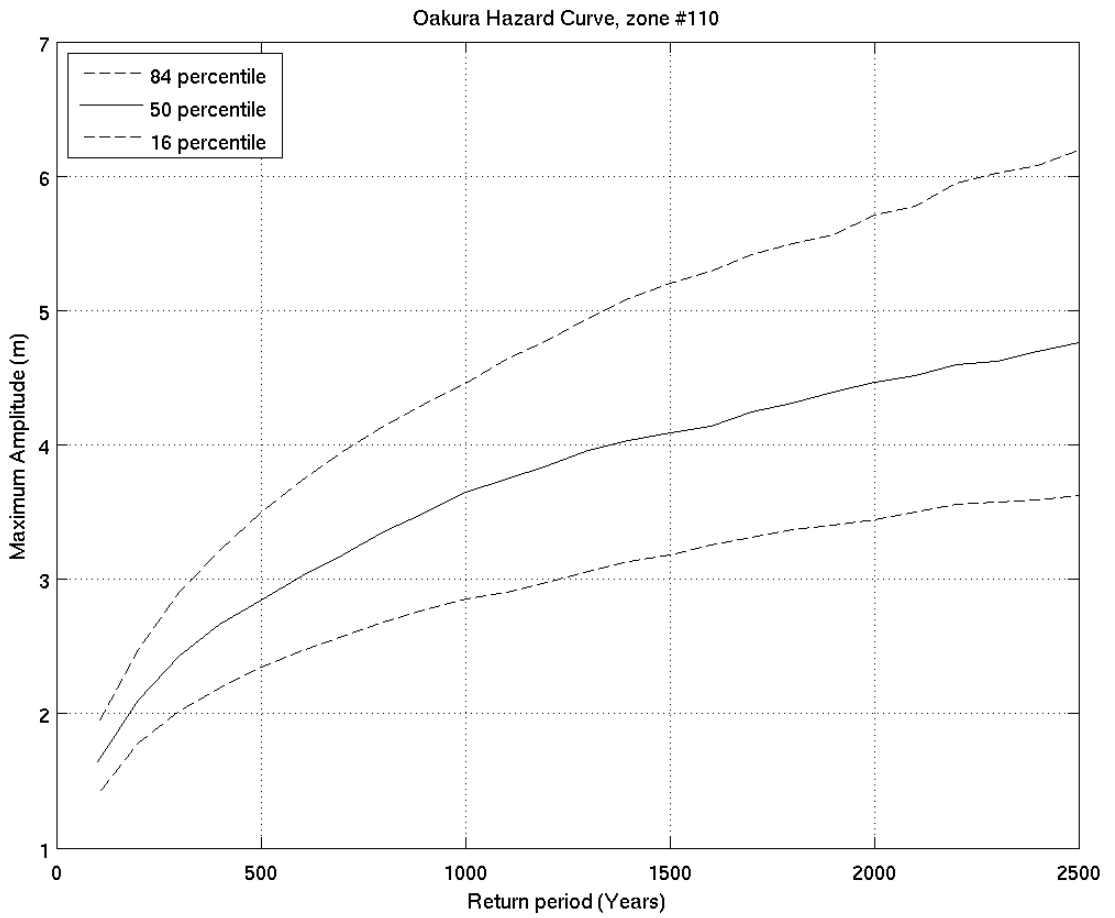
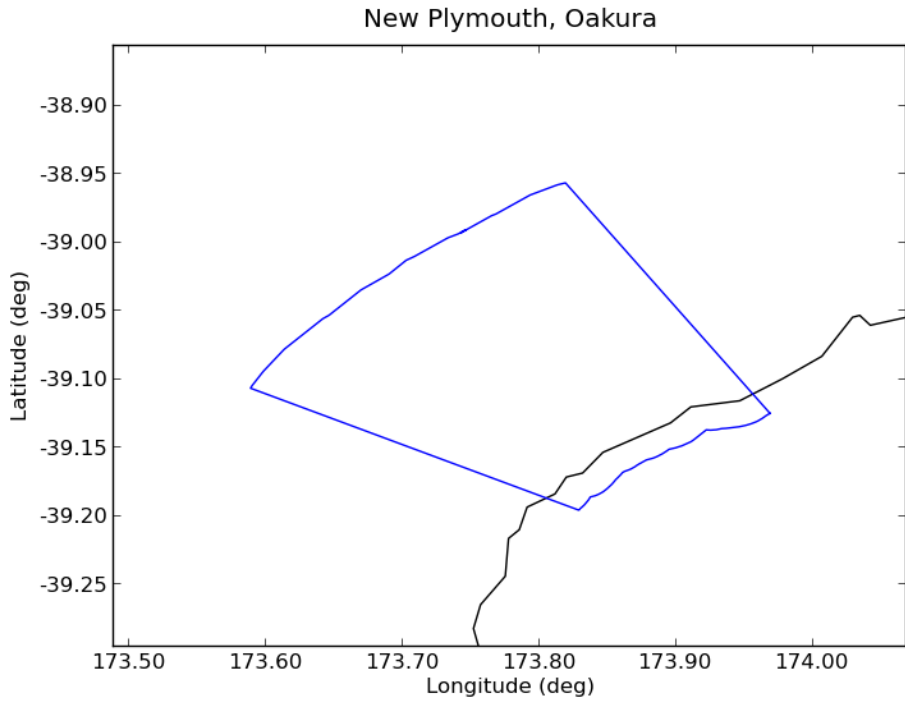

Deaggregation of Zone:110, Return Period:500 years, Tsunami Height (Maximum Amplitude) at 50th percentile:2.8438 m

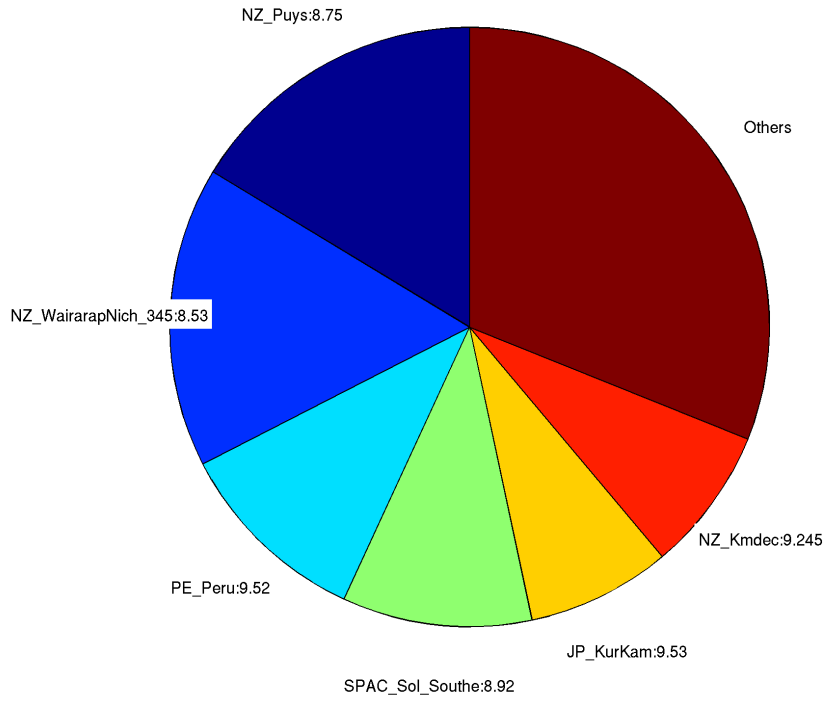

Deaggregation of Zone:110, Return Period:2500 years, Tsunami Height (Maximum Amplitude) at 50th percentile:4.7501 m

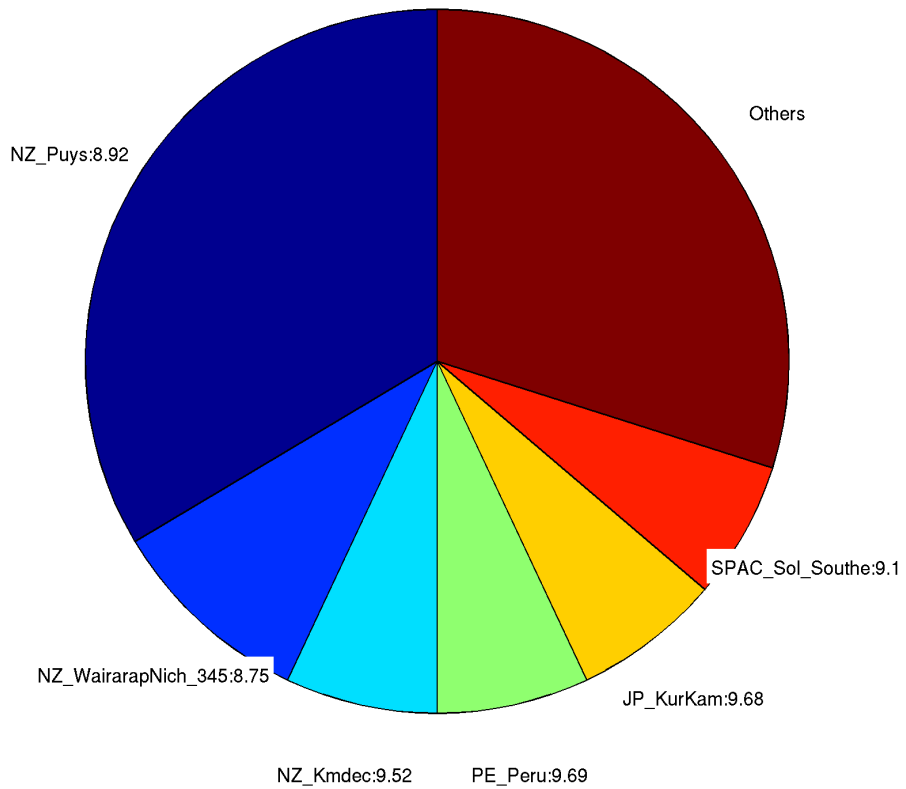

# 111. NEW PLYMOUTH

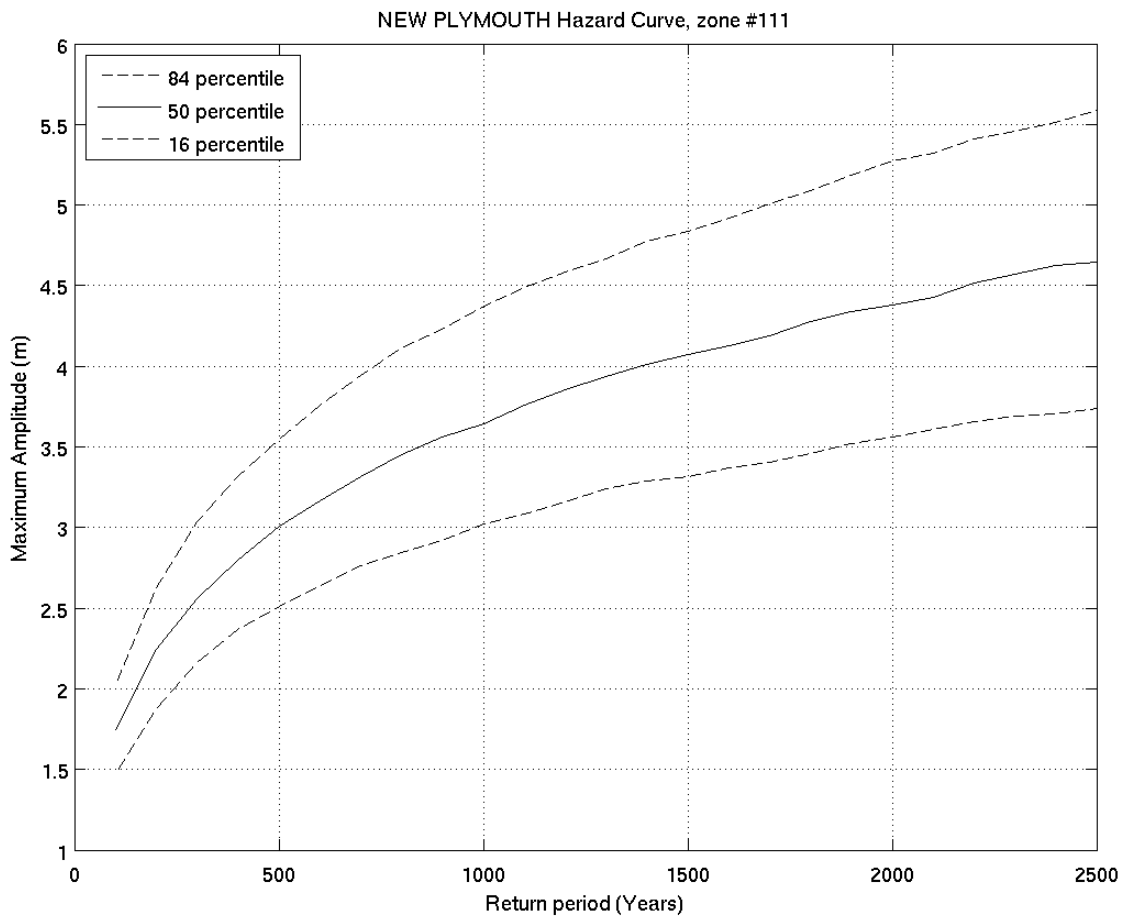
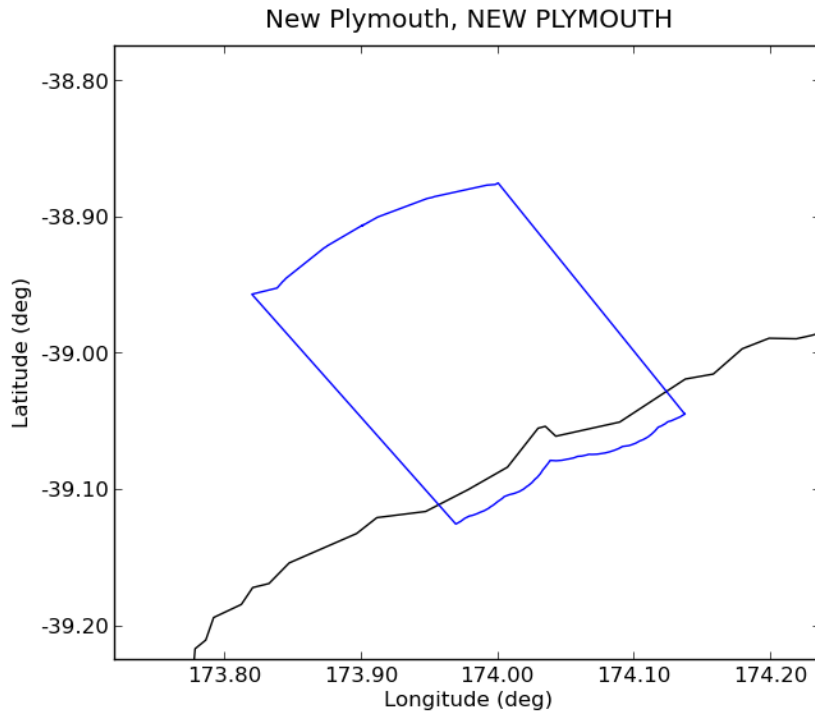

Deaggregation of Zone:111, Return Period:500 years, Tsunami Height (Maximum Amplitude) at 50th percentile:3.0083 m

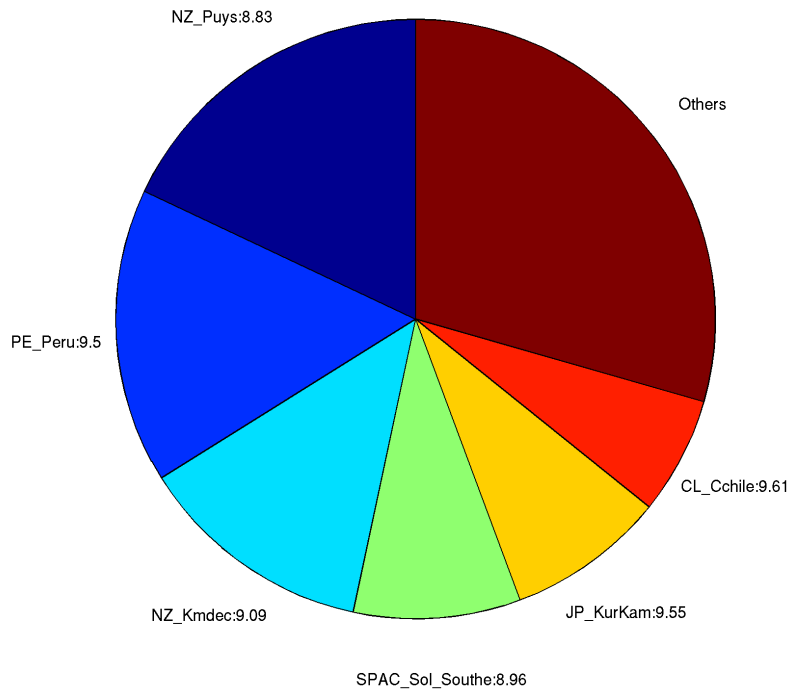

Deaggregation of Zone:111, Return Period:2500 years, Tsunami Height (Maximum Amplitude) at 50th percentile:4.6414 m

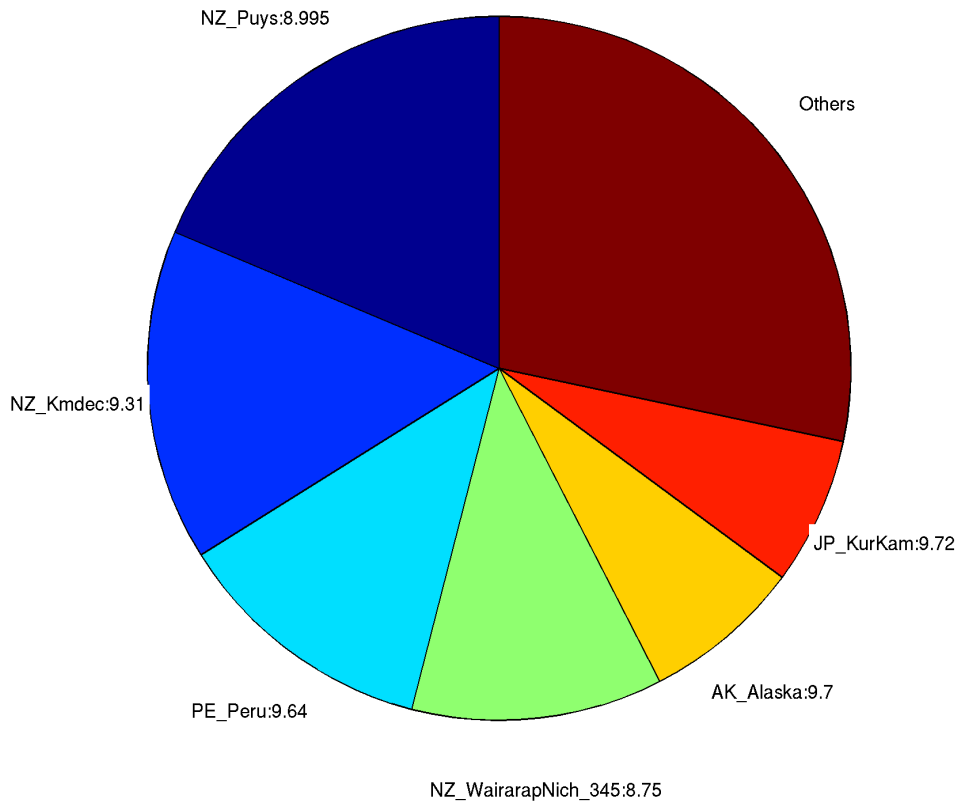

112. *Waitara*

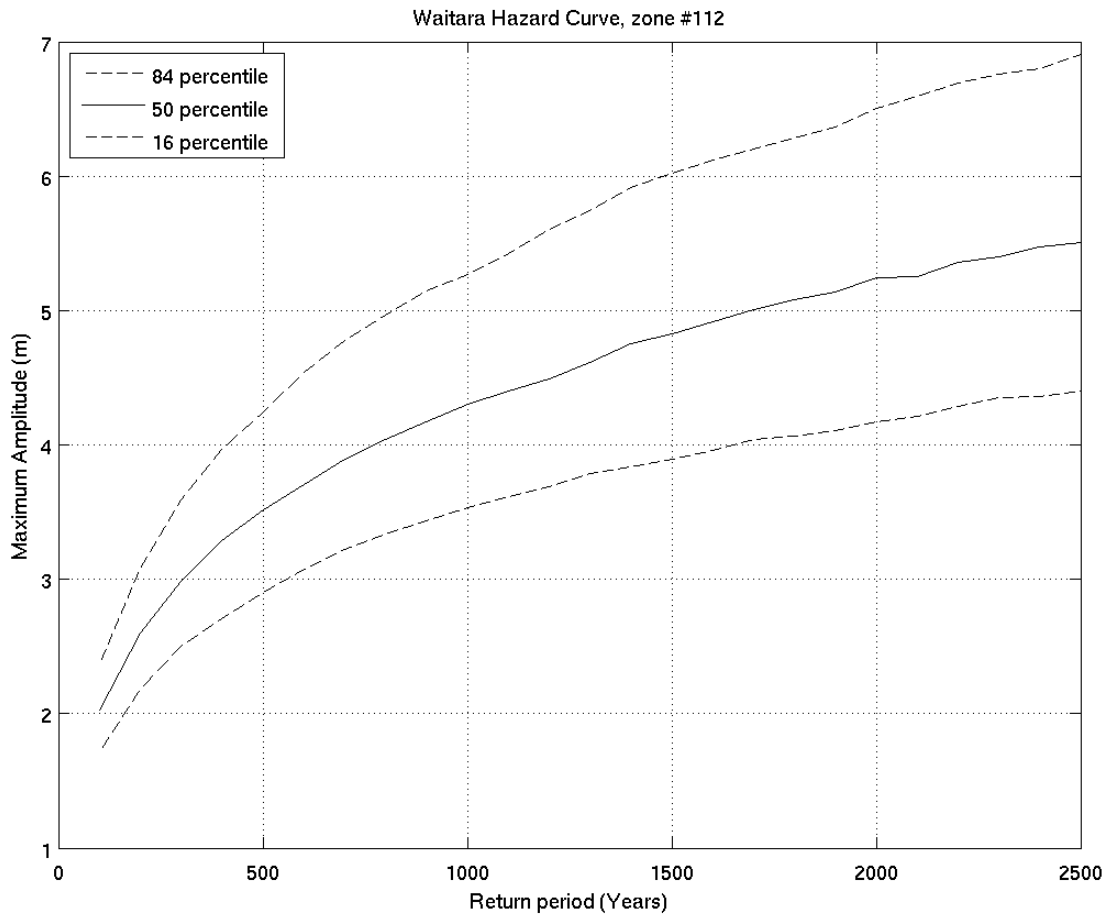
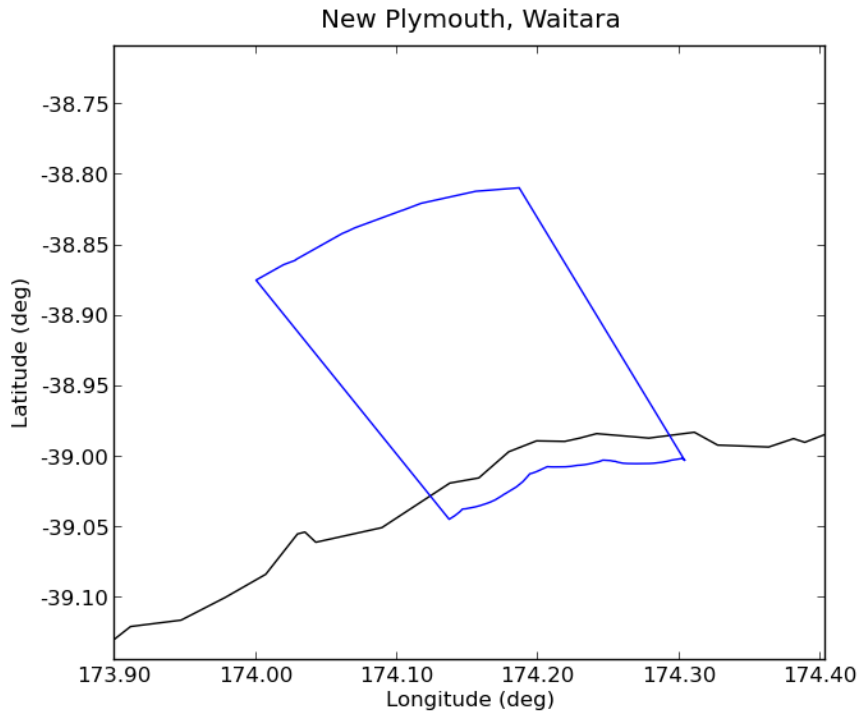

Deaggregation of Zone:112, Return Period:500 years, Tsunami Height (Maximum Amplitude) at 50th percentile:3.5088 m

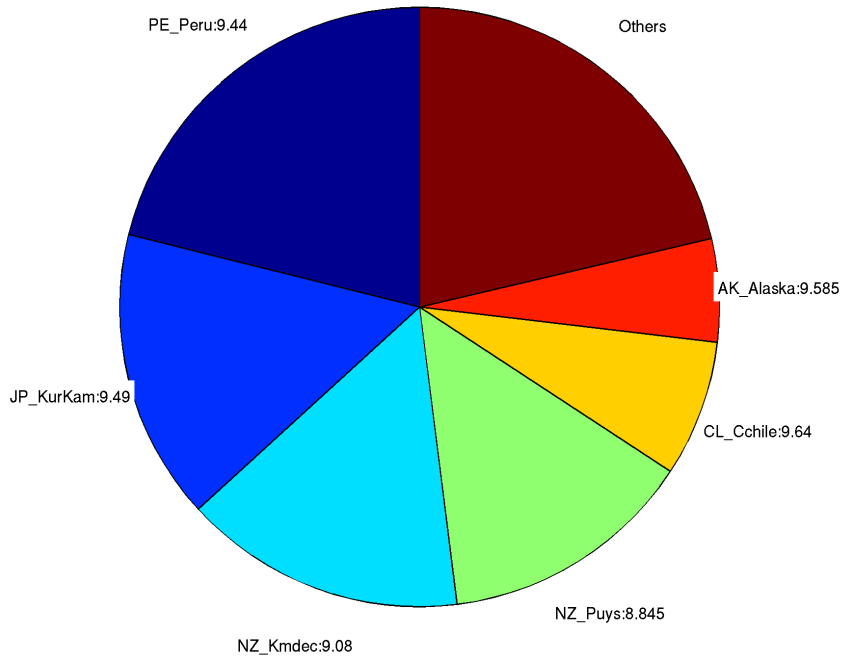

Deaggregation of Zone:112, Return Period:2500 years, Tsunami Height (Maximum Amplitude) at 50th percentile:5.5073 m

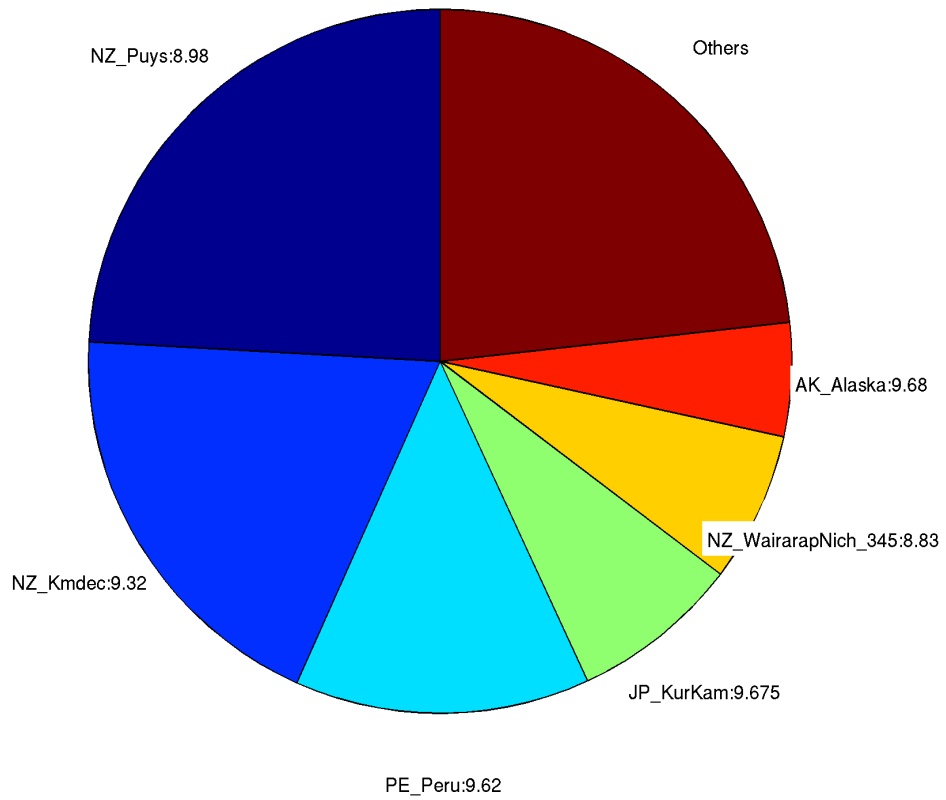

113. *Urenui*

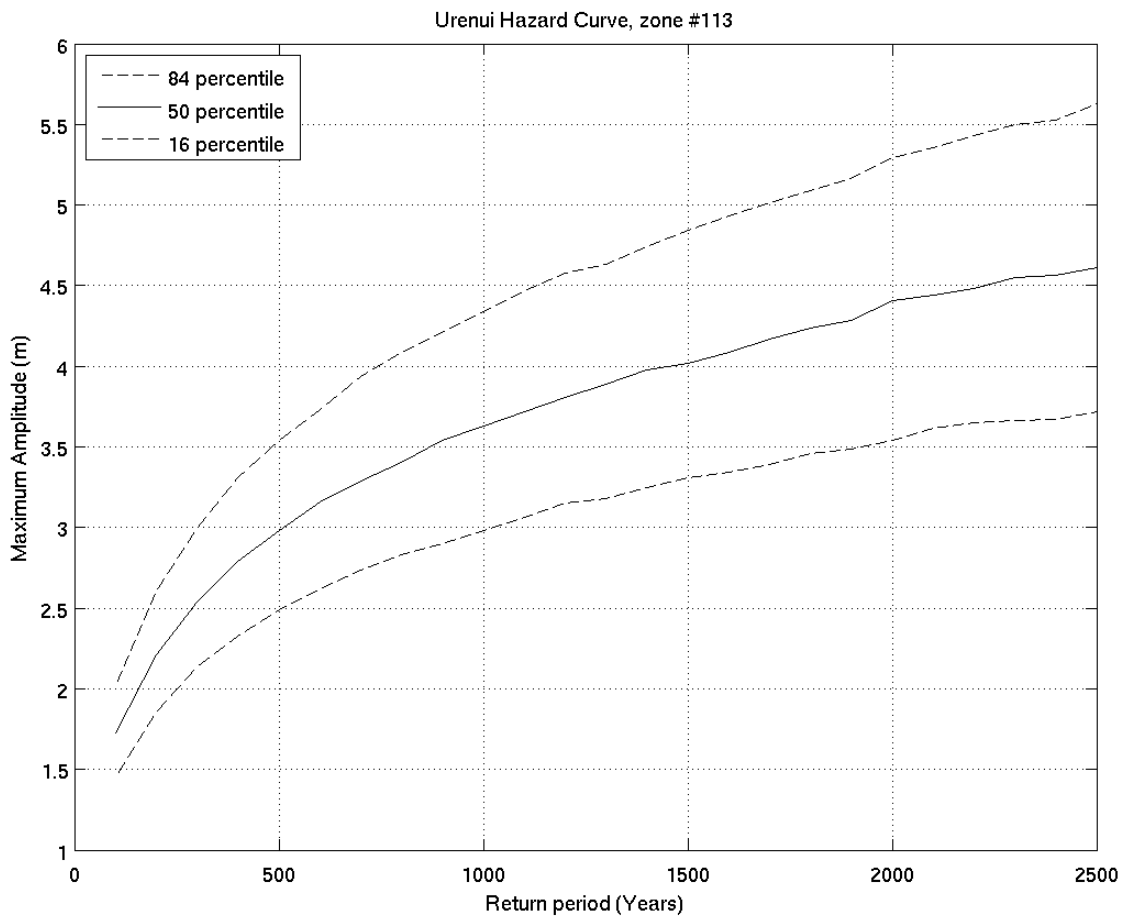
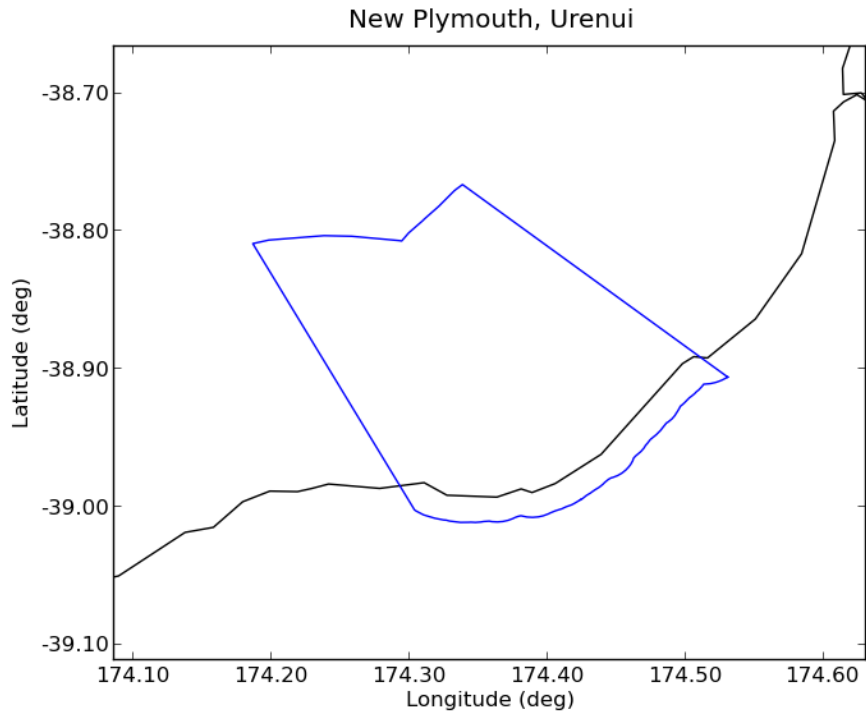



Deaggregation of Zone:113, Return Period:500 years, Tsunami Height (Maximum Amplitude) at 50th percentile:2.9814 m

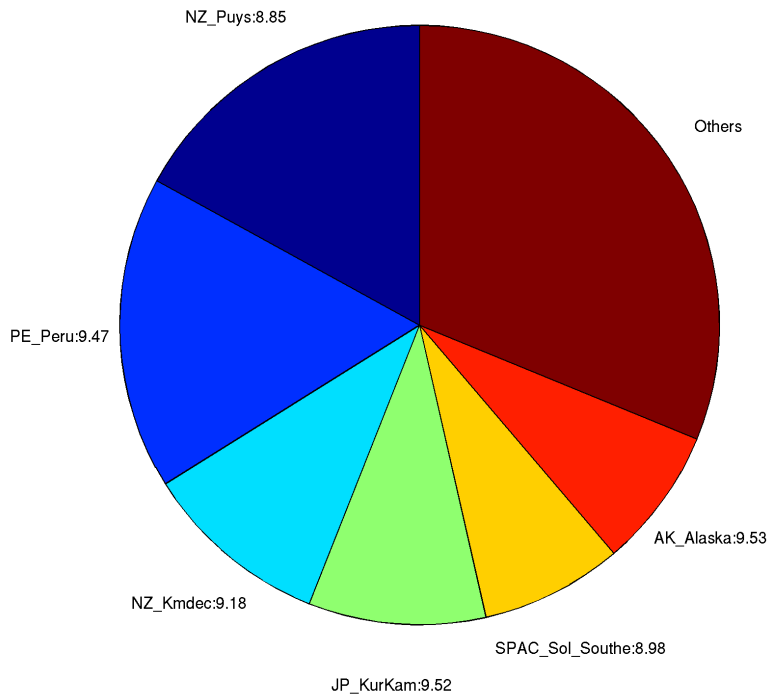

Deaggregation of Zone:113, Return Period:2500 years, Tsunami Height (Maximum Amplitude) at 50th percentile:4.5974 m

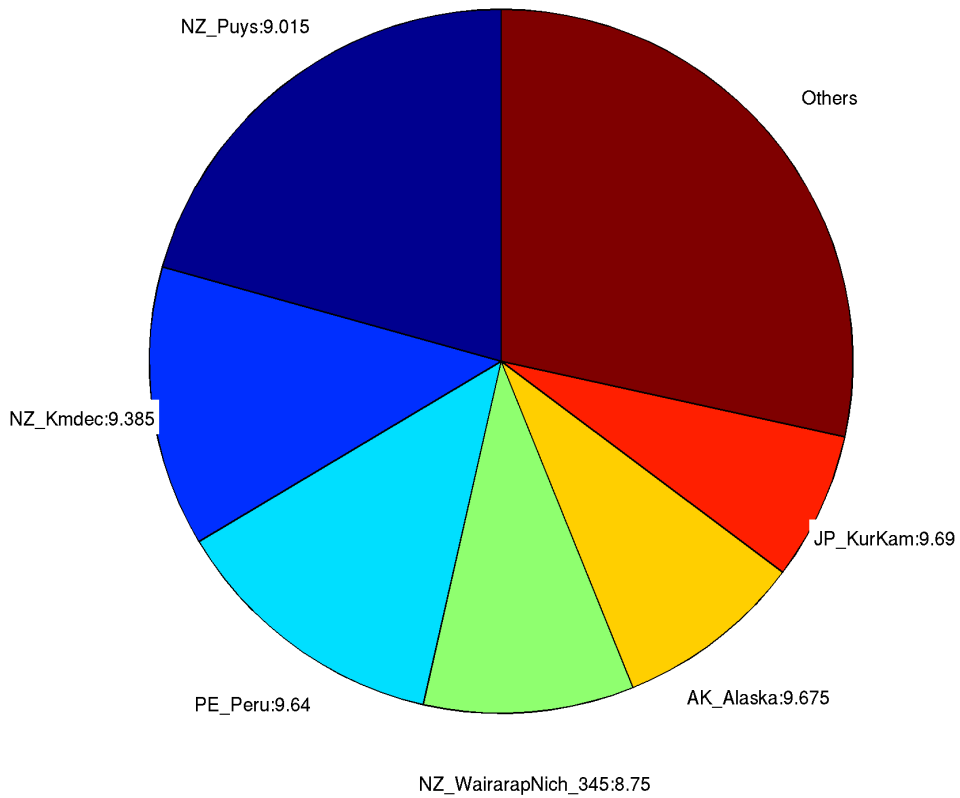

# 114. Tongaporutu

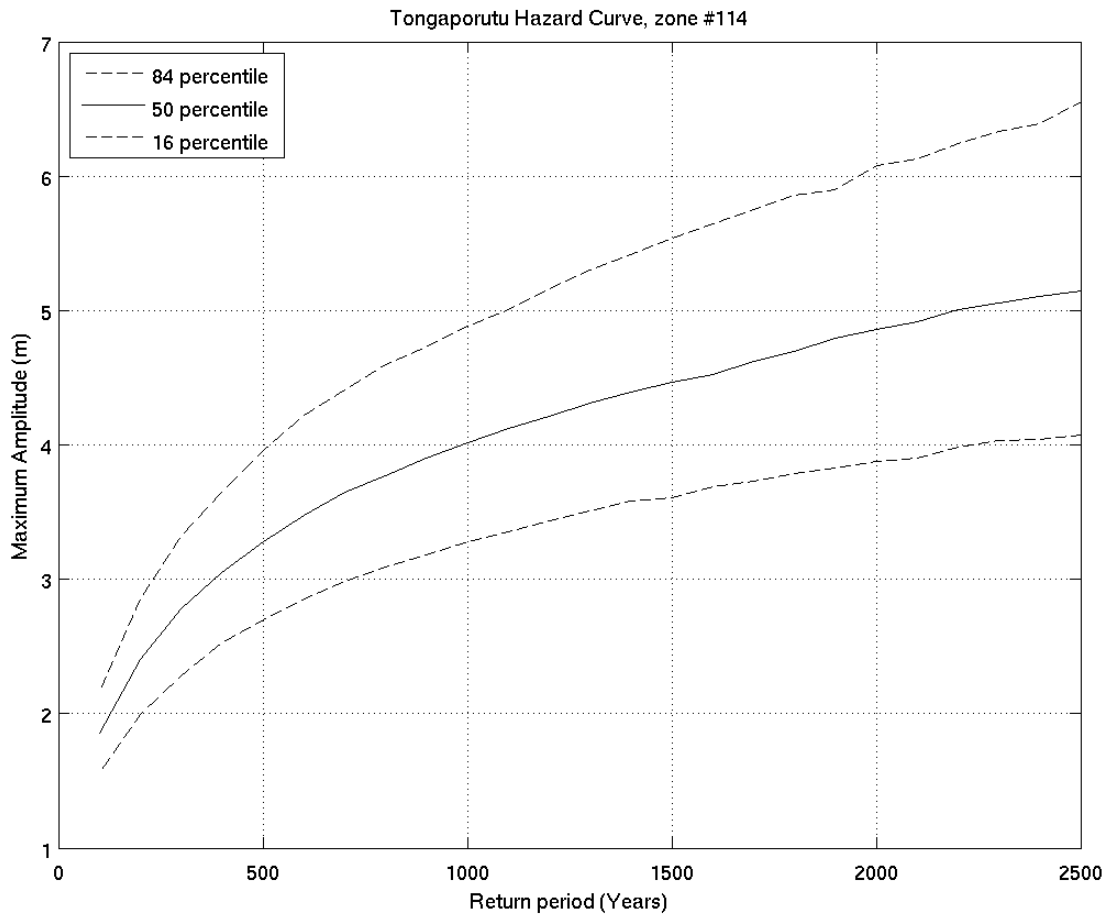
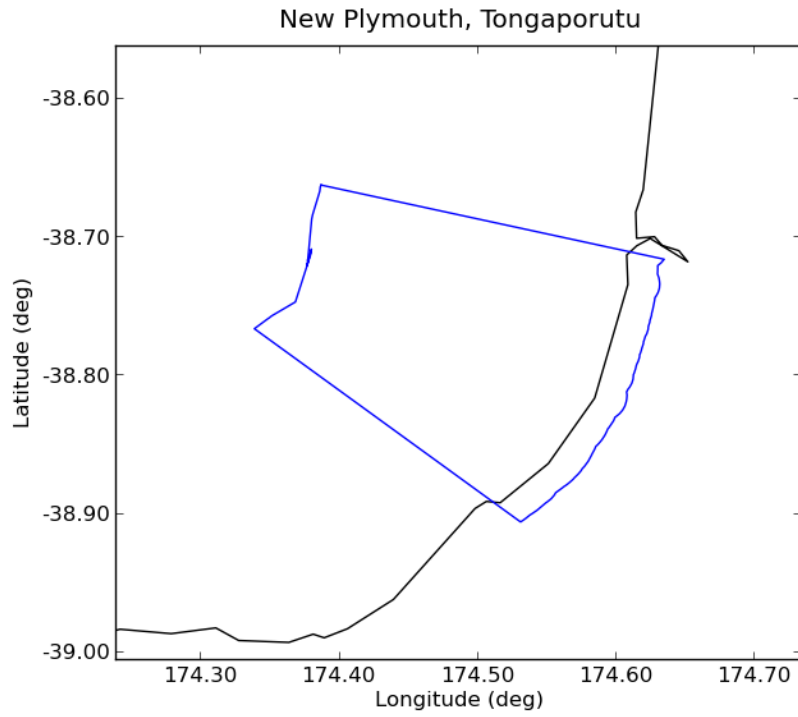

Deaggregation of Zone:114, Return Period:500 years, Tsunami Height (Maximum Amplitude) at 50th percentile:3.2761 m

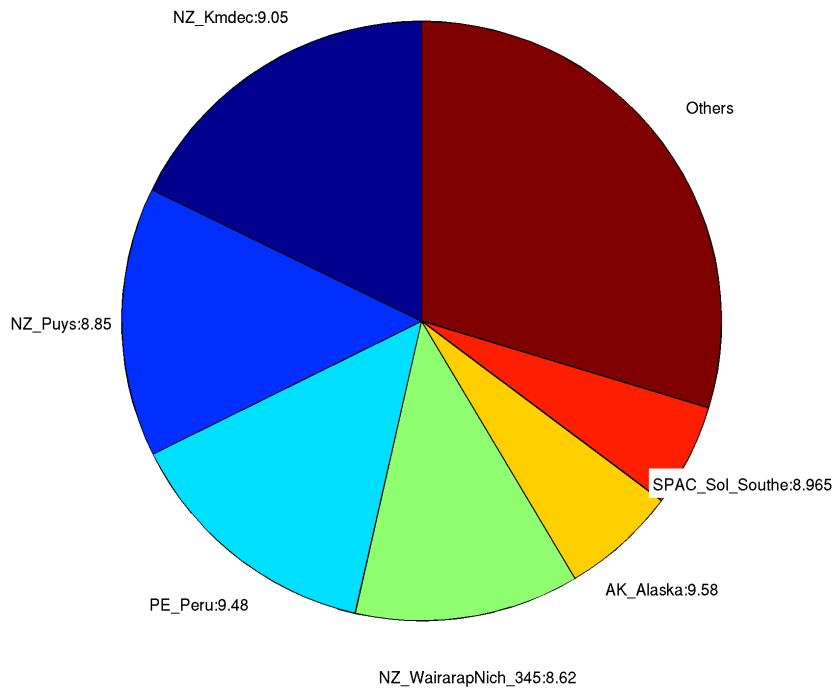

Deaggregation of Zone:114, Return Period:2500 years, Tsunami Height (Maximum Amplitude) at 50th percentile:5.1302 m

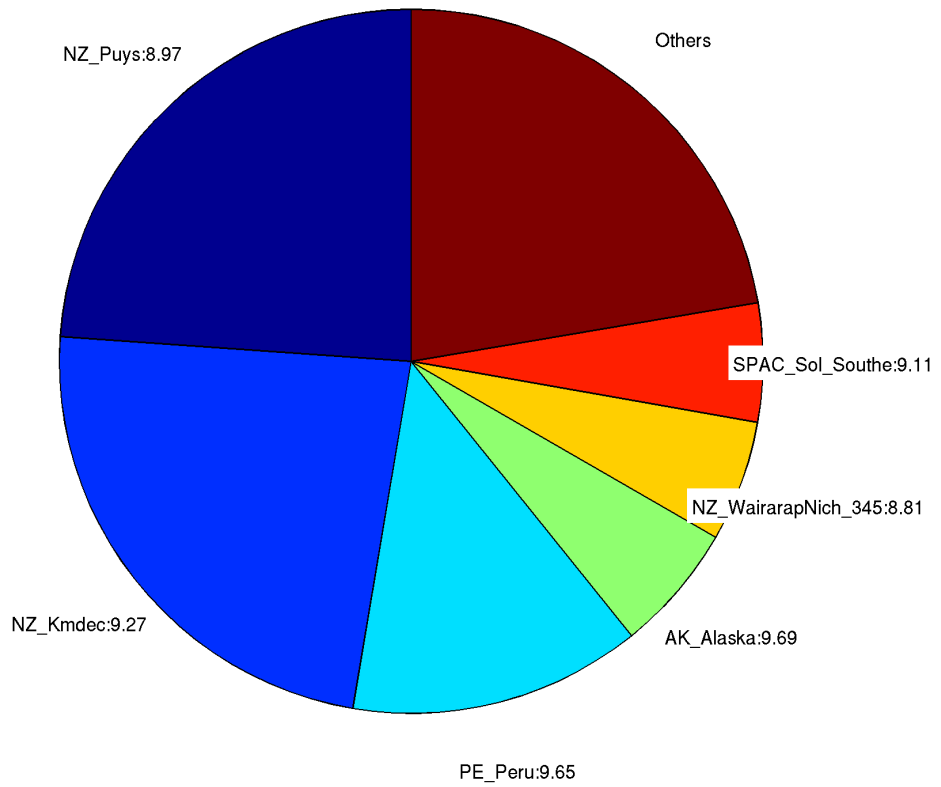

115. *Mokau*

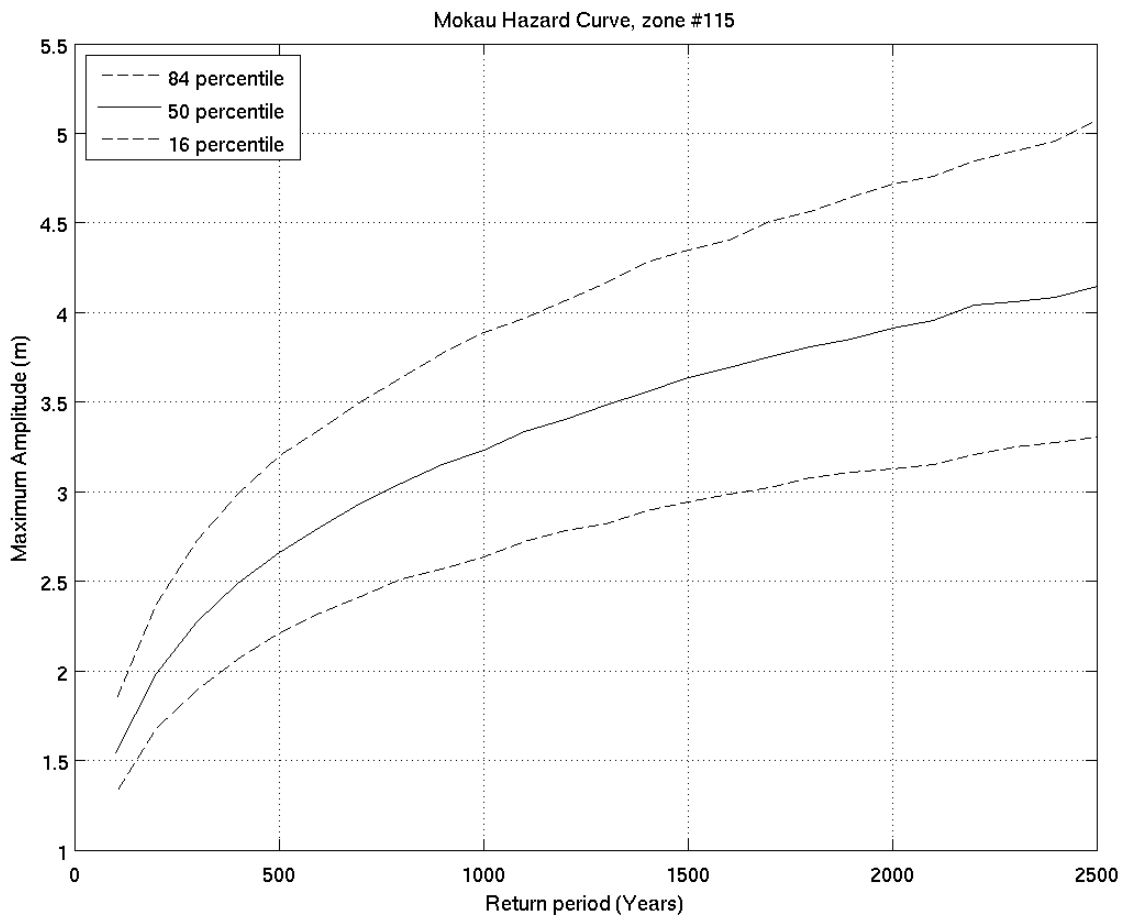
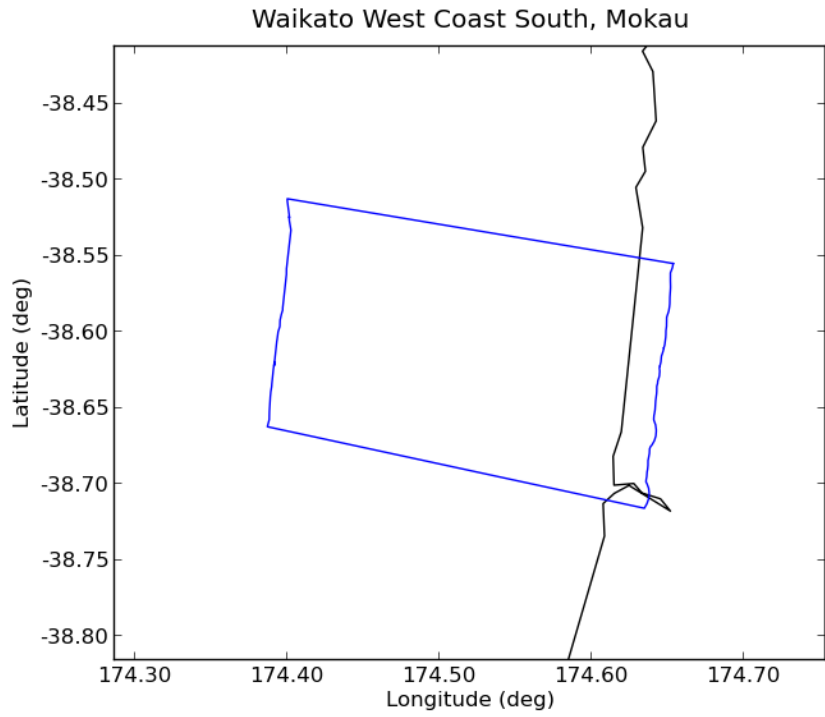

Deaggregation of Zone:115, Return Period:500 years, Tsunami Height (Maximum Amplitude) at 50th percentile:2.6571 m

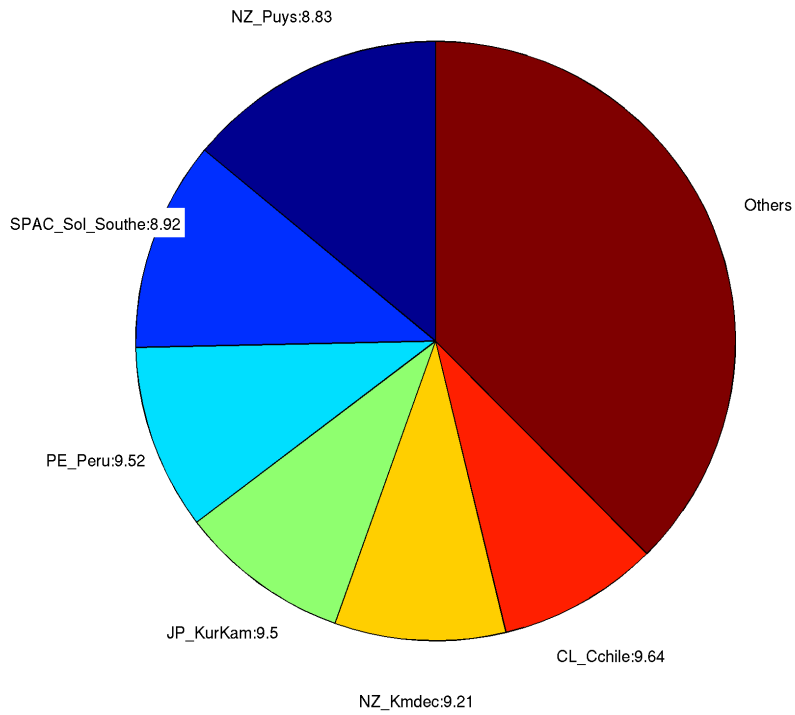

Deaggregation of Zone:115, Return Period:2500 years, Tsunami Height (Maximum Amplitude) at 50th percentile:4.1453 m

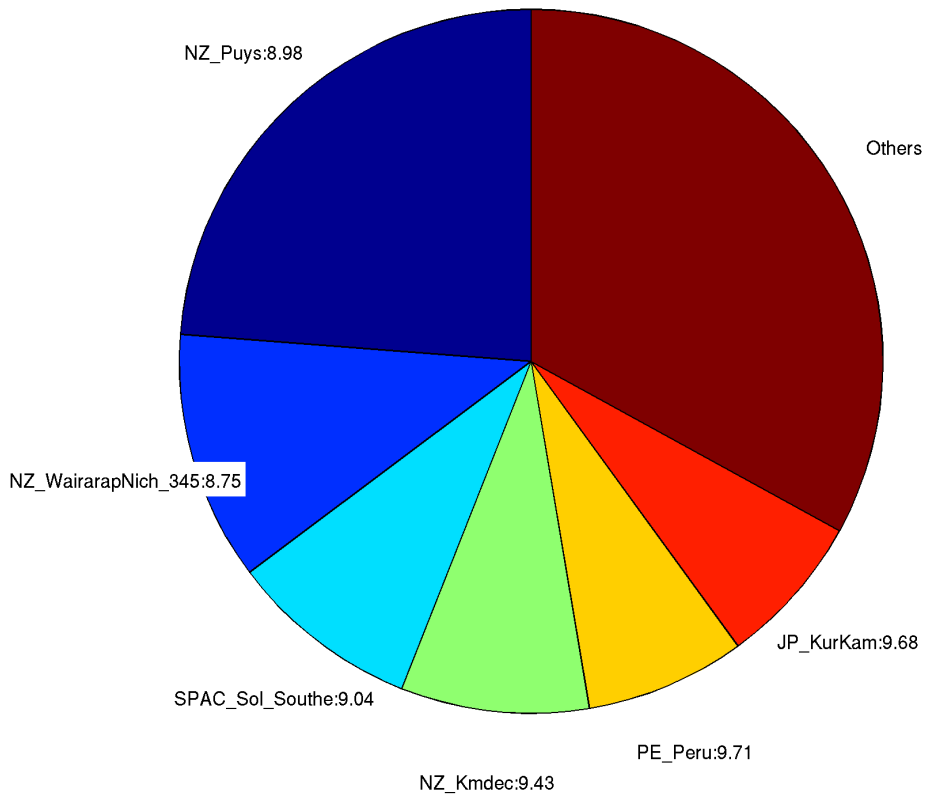

116. *Waikawau Beach*

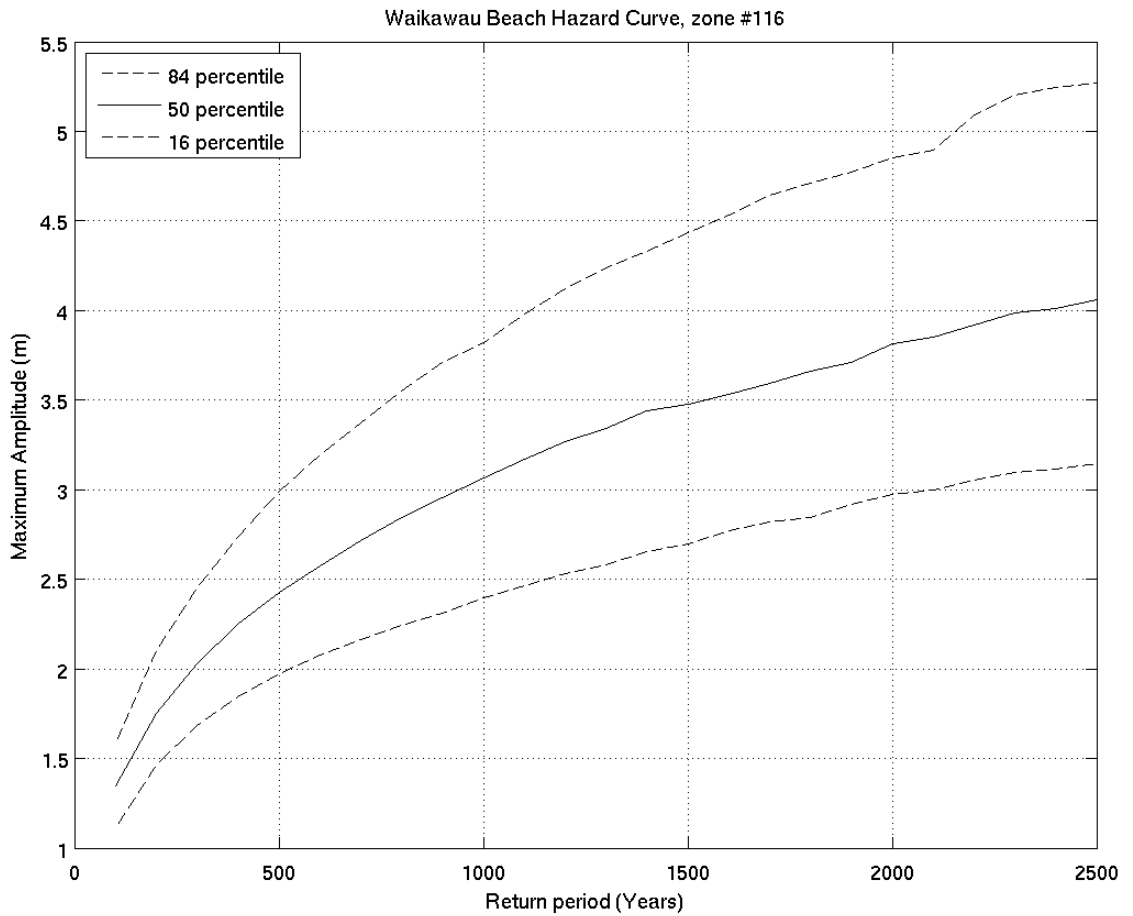
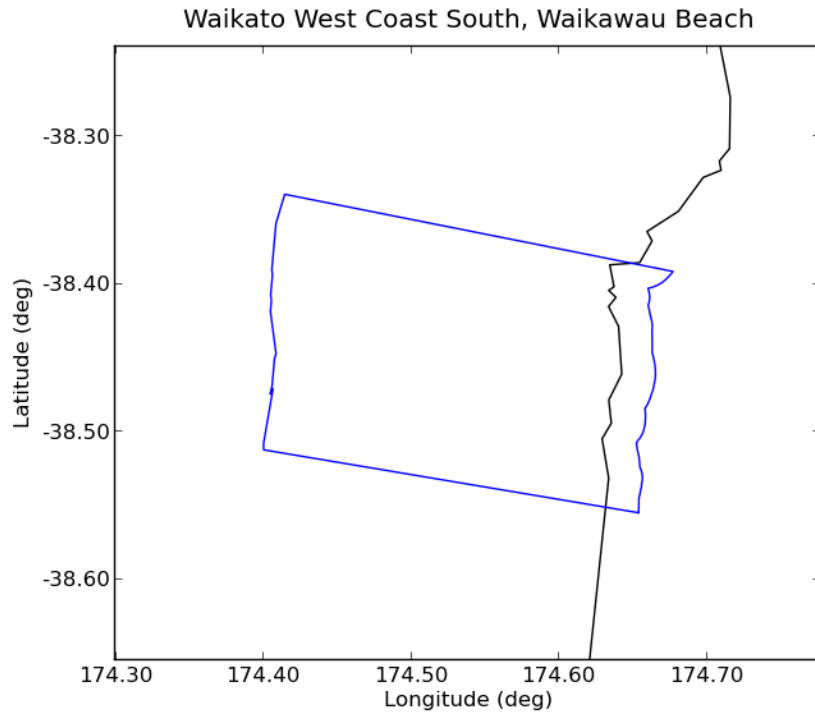

Deaggregation of Zone:116, Return Period:500 years, Tsunami Height (Maximum Amplitude) at 50th percentile:2.4239 m

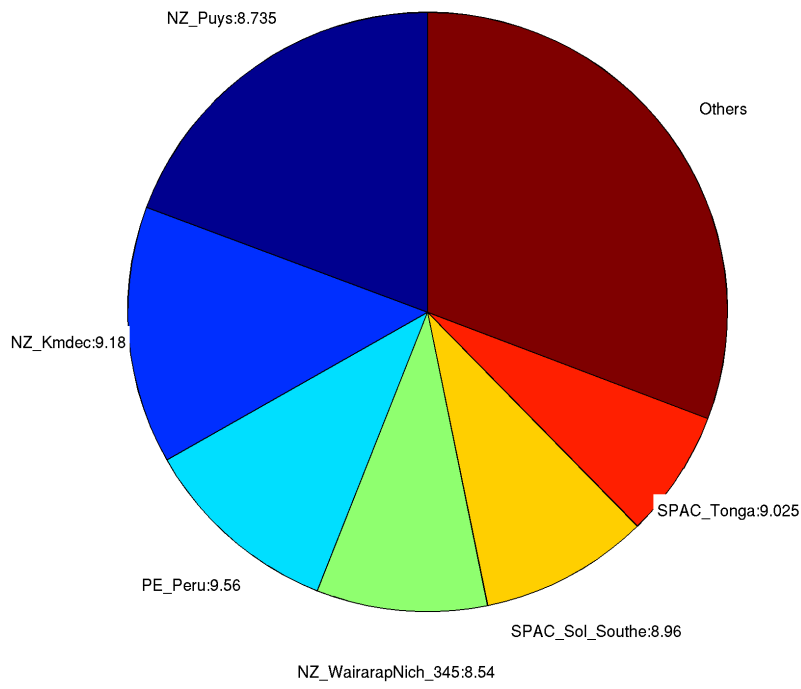

Deaggregation of Zone:116, Return Period:2500 years, Tsunami Height (Maximum Amplitude) at 50th percentile:4.0564 m

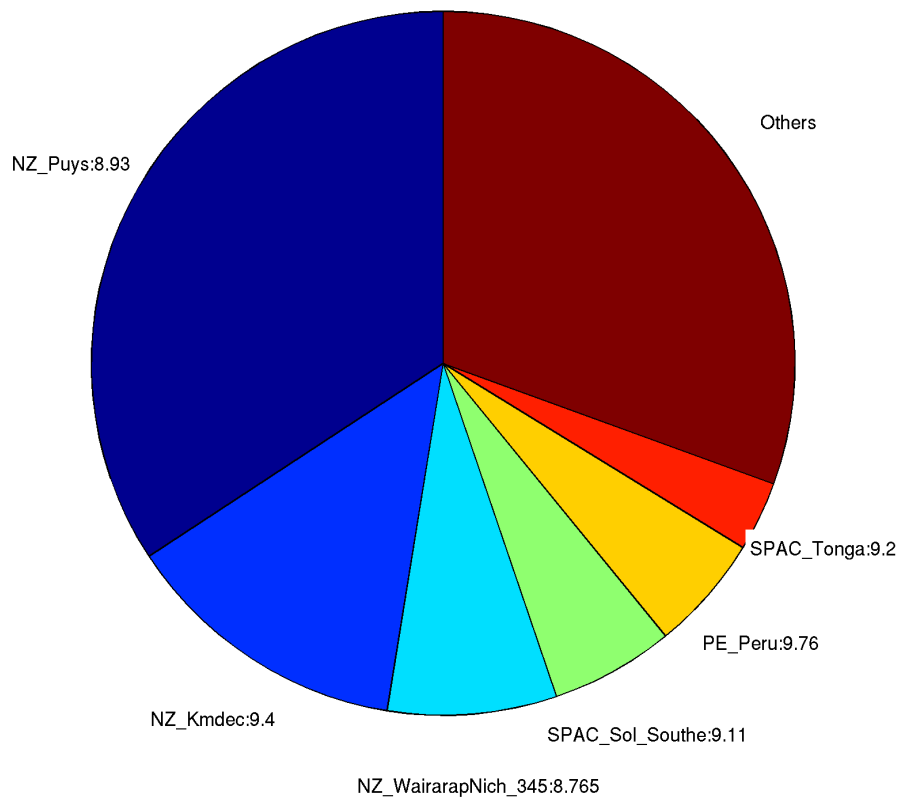

117. *Marokopa*

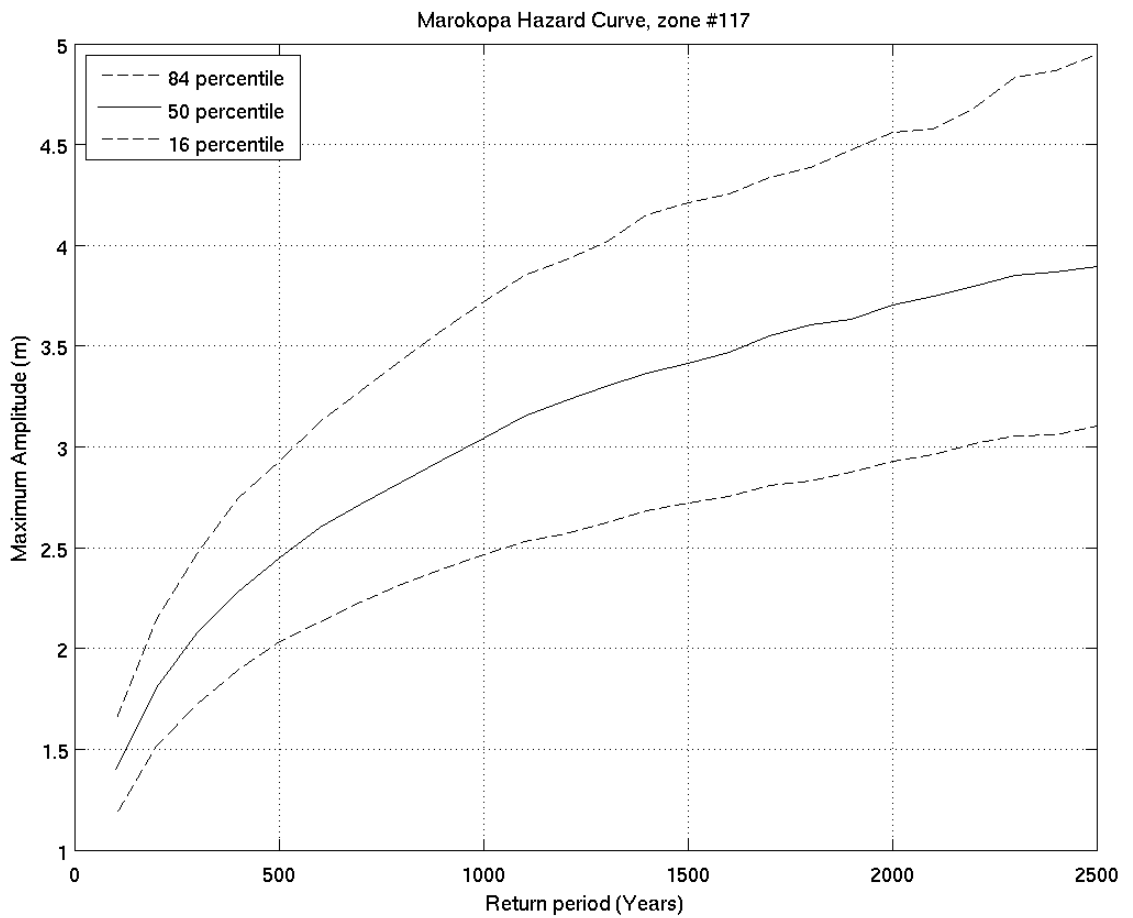
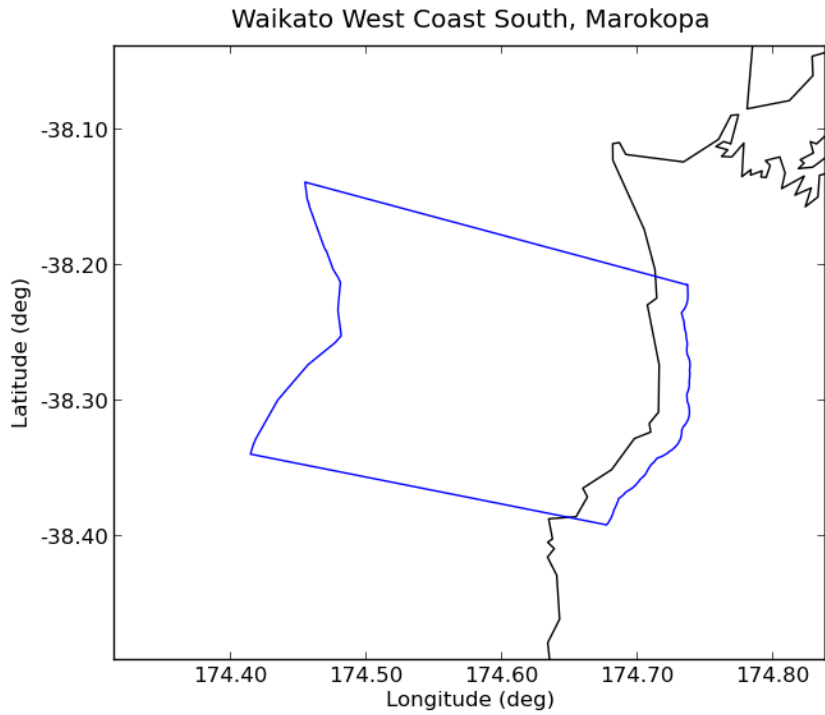



Deaggregation of Zone:117, Return Period:500 years, Tsunami Height (Maximum Amplitude) at 50th percentile:2.4482 m

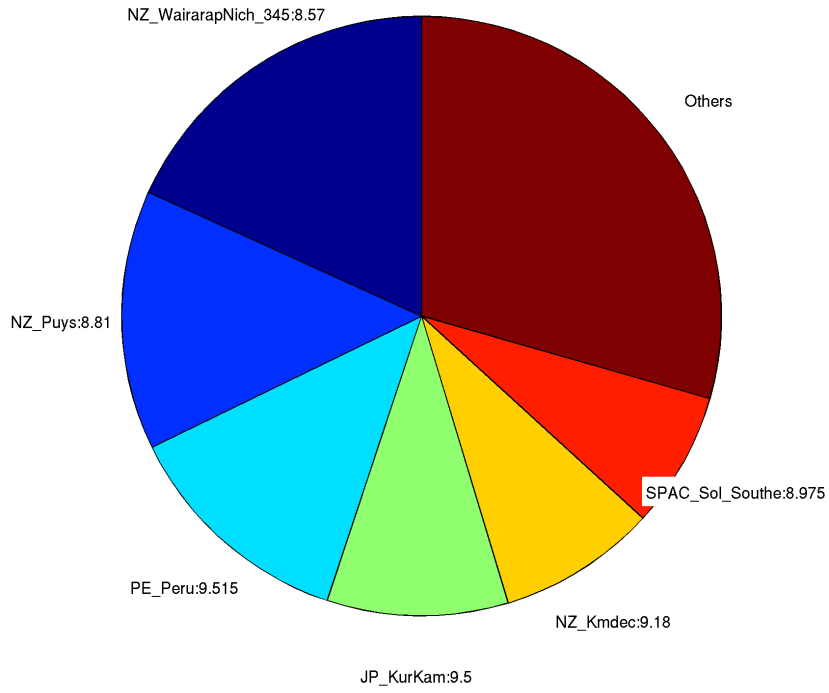

Deaggregation of Zone:117, Return Period:2500 years, Tsunami Height (Maximum Amplitude) at 50th percentile:3.8901 m

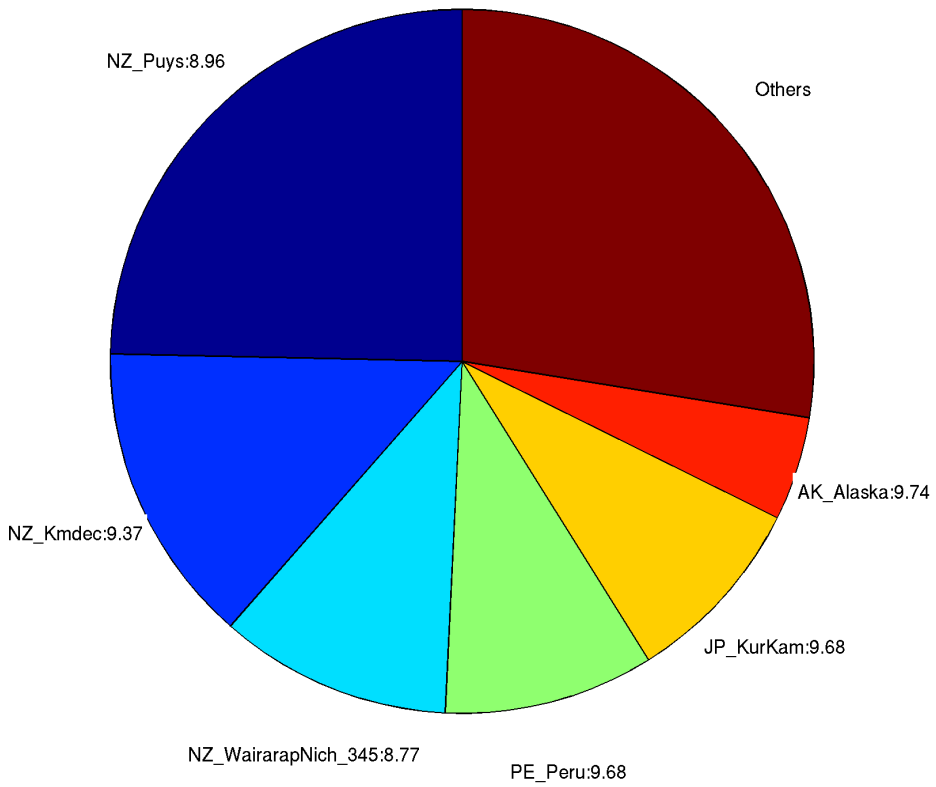

118. *Kawhia*

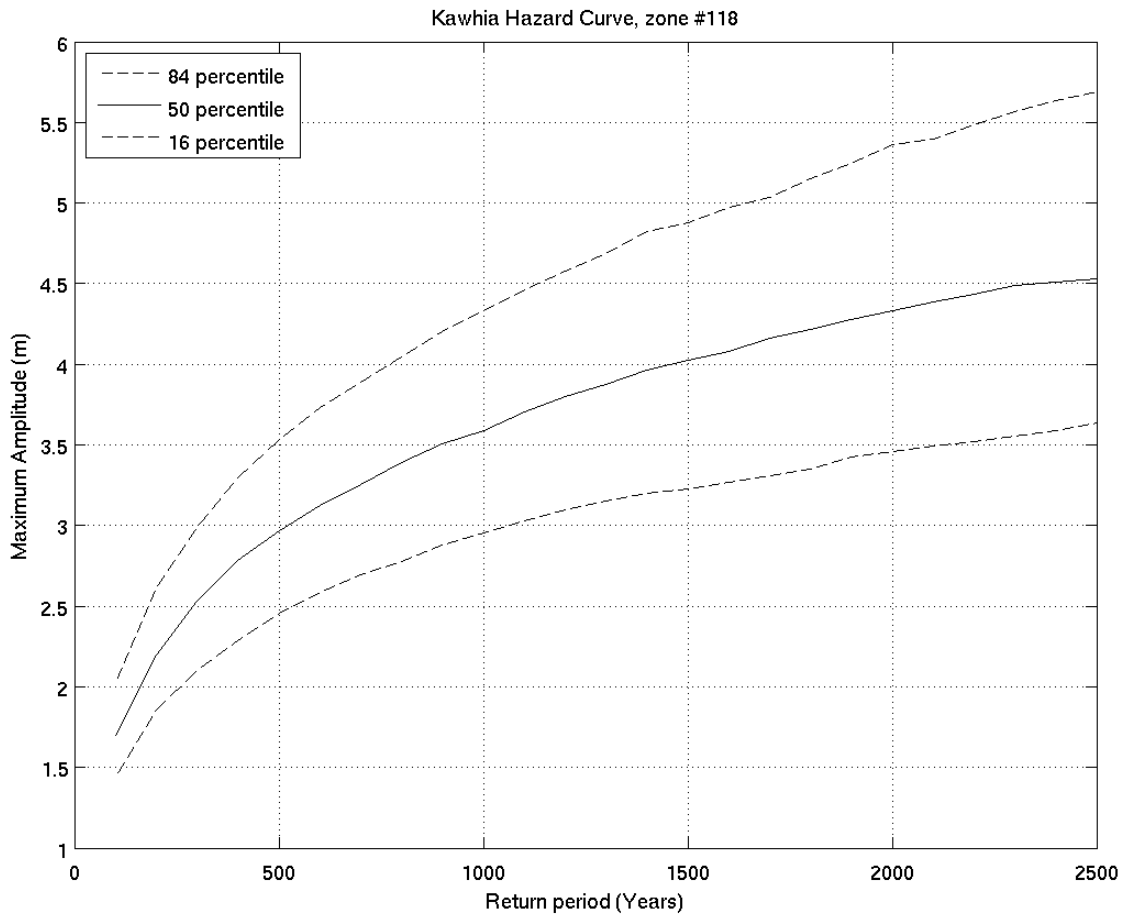
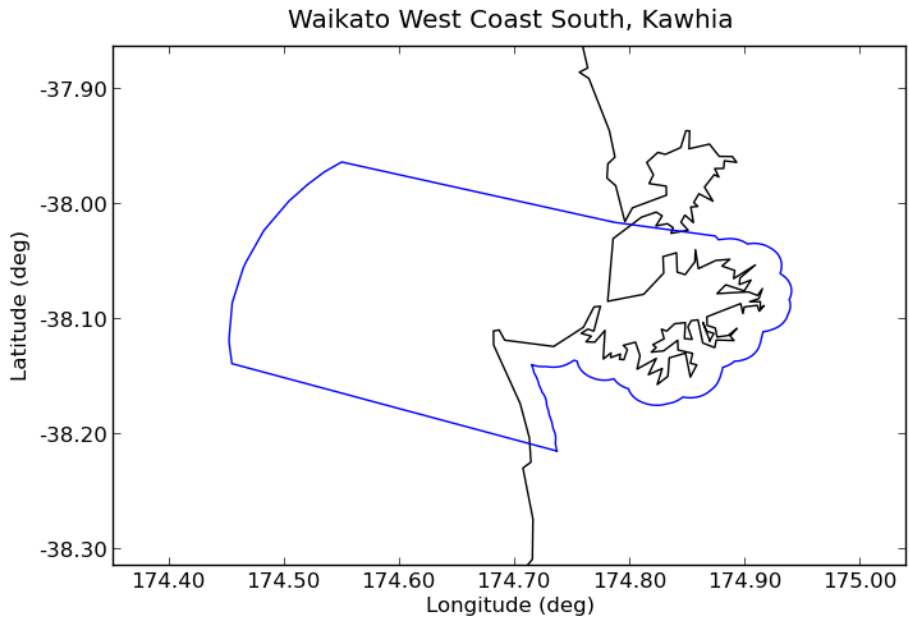

Deaggregation of Zone:118, Return Period:500 years, Tsunami Height (Maximum Amplitude) at 50th percentile:2.9661 m

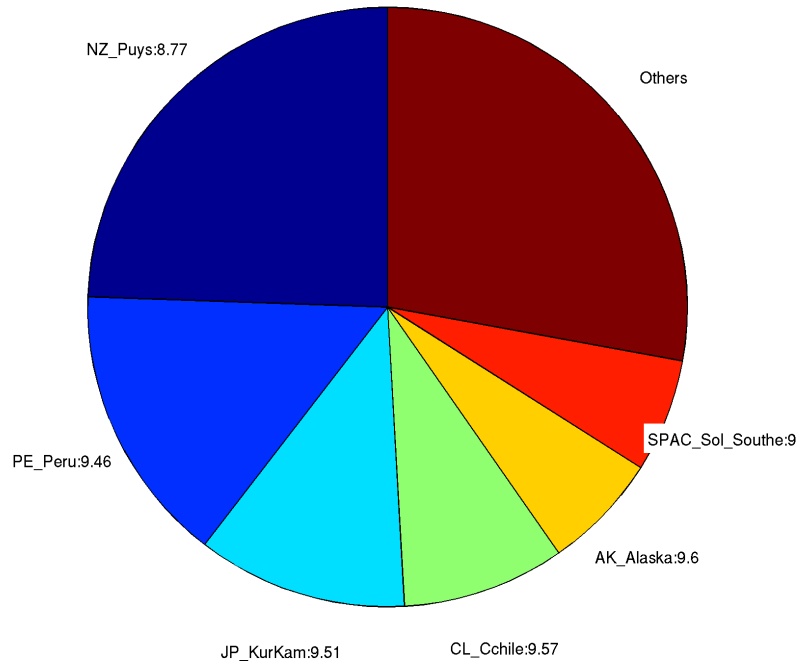

Deaggregation of Zone:118, Return Period:2500 years, Tsunami Height (Maximum Amplitude) at 50th percentile:4.5317 m

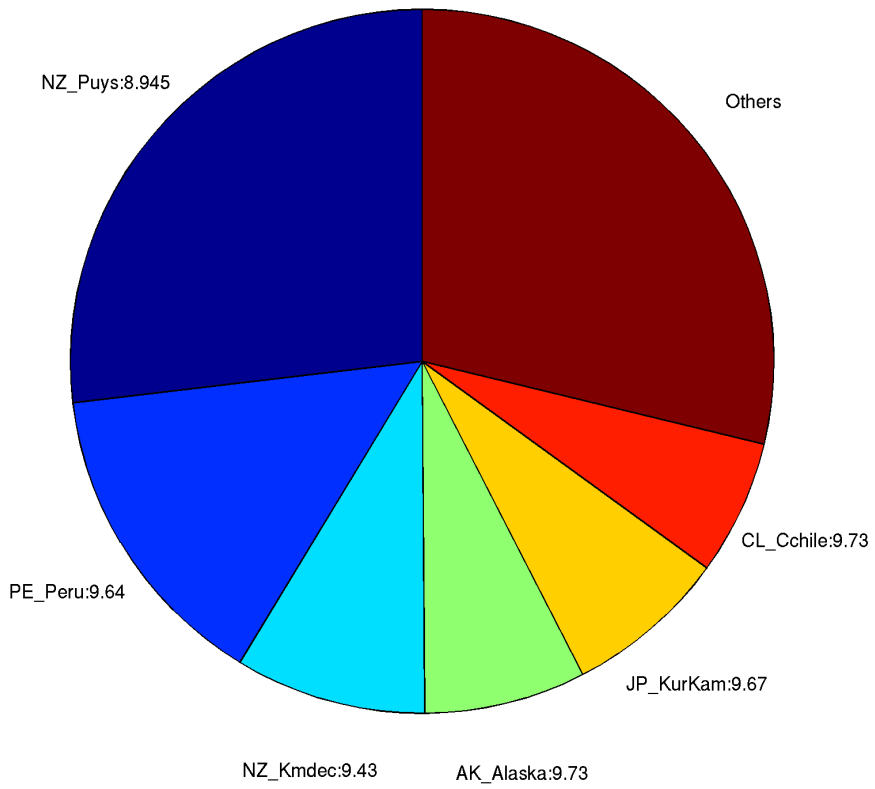

# 119. Aotea

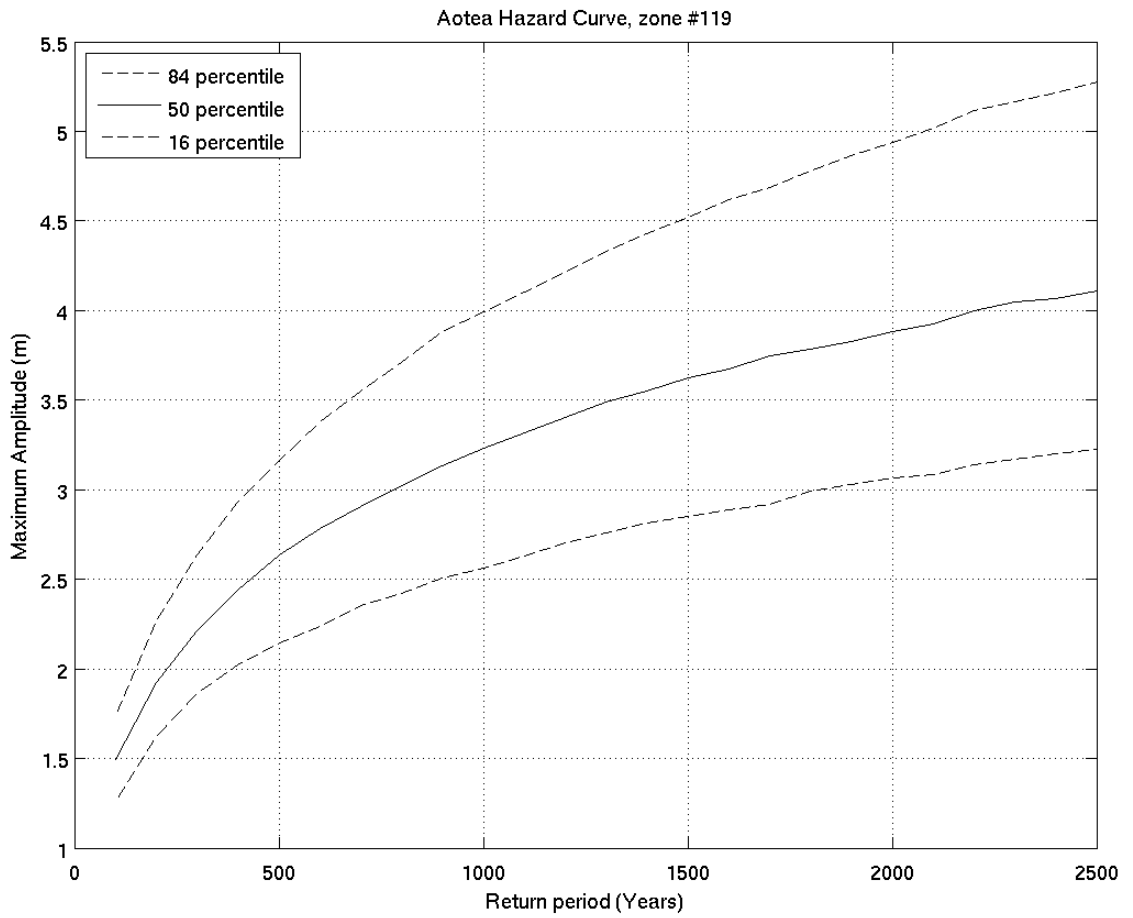
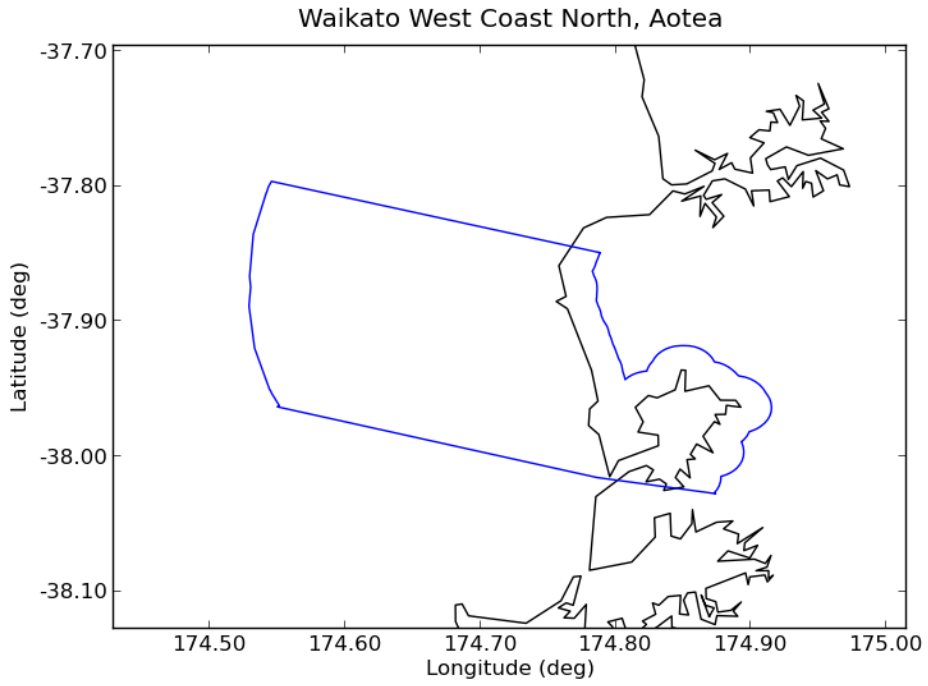

Deaggregation of Zone:119, Return Period:500 years, Tsunami Height (Maximum Amplitude) at 50th percentile:2.6356 m

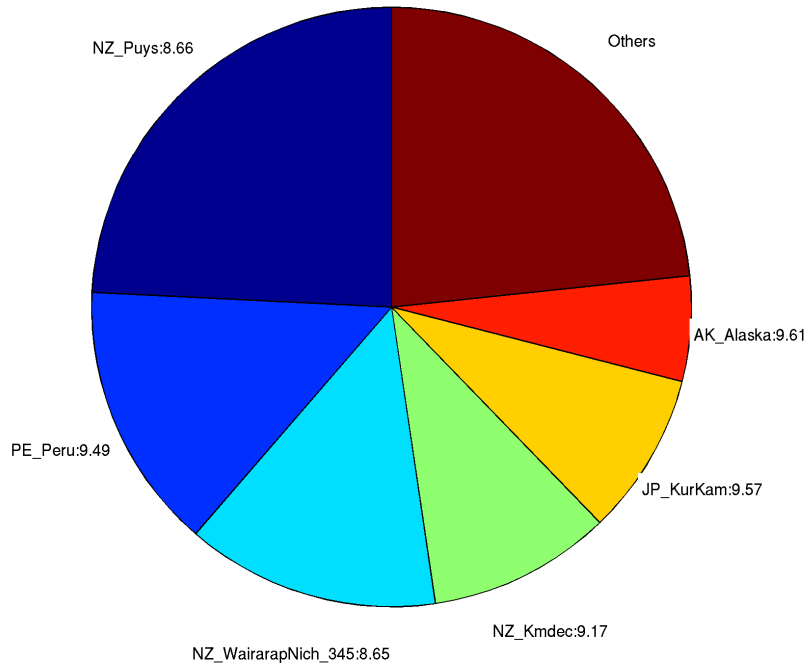

Deaggregation of Zone:119, Return Period:2500 years, Tsunami Height (Maximum Amplitude) at 50th percentile:4.1091 m

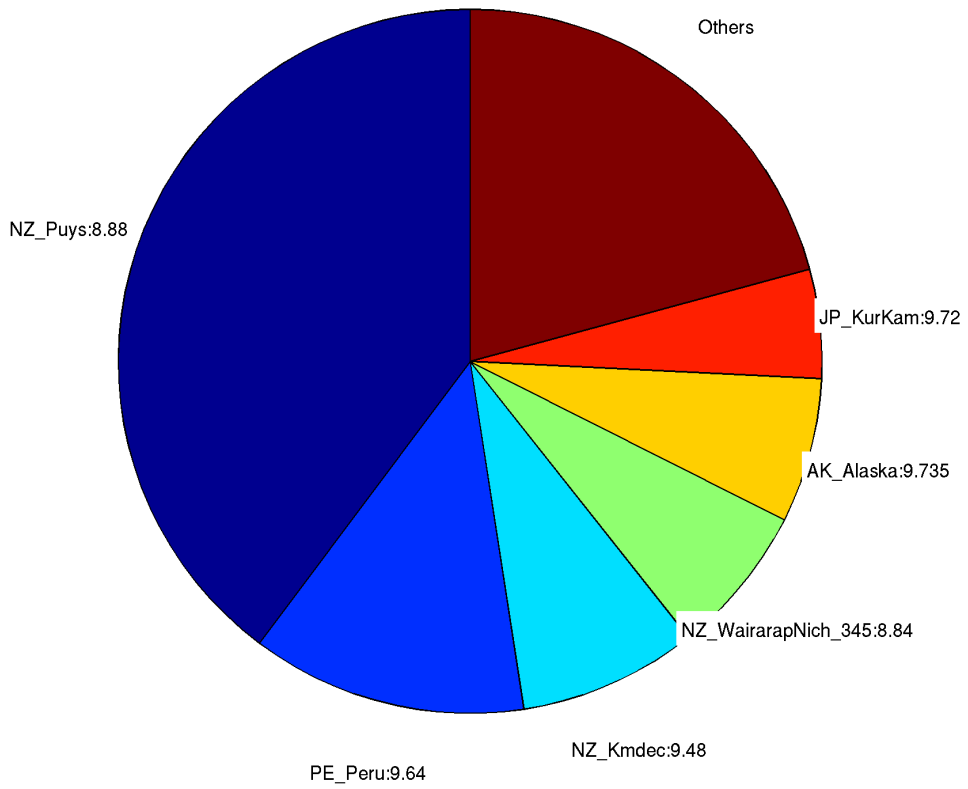

120. *Raglan*

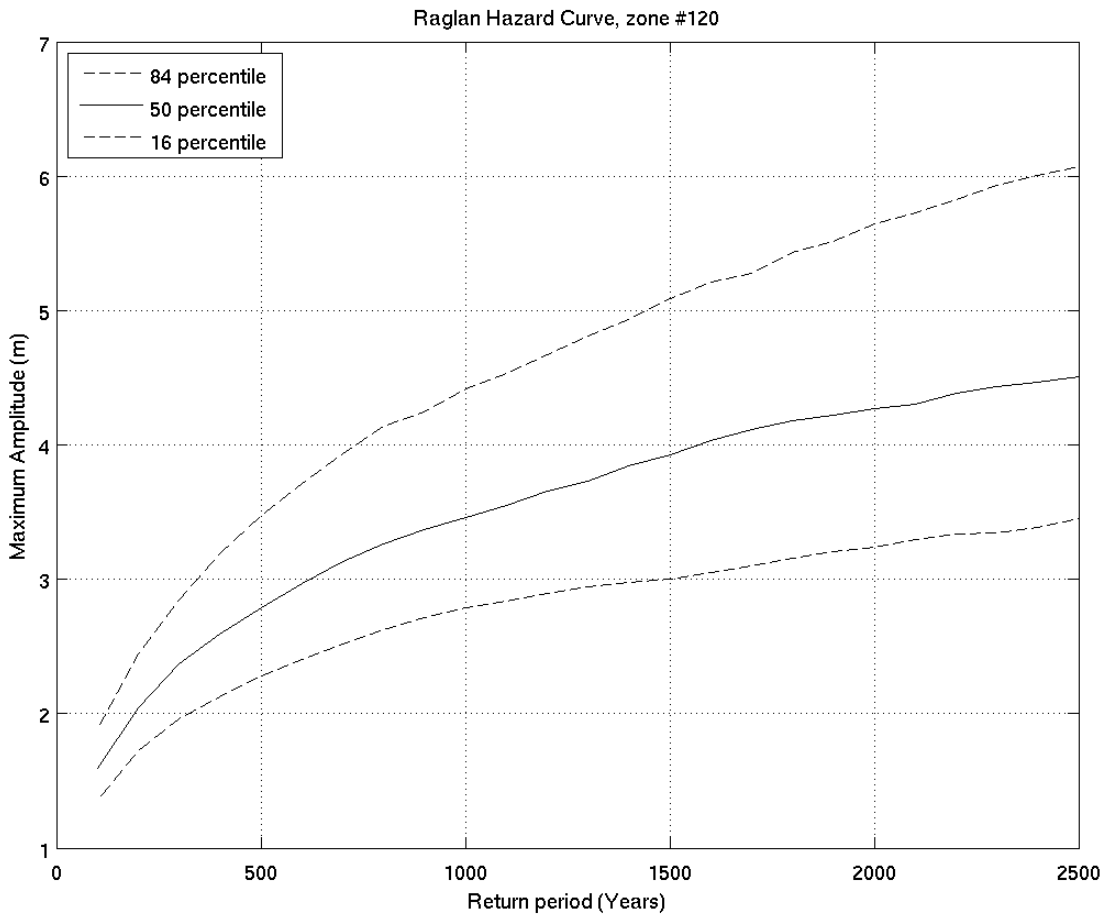
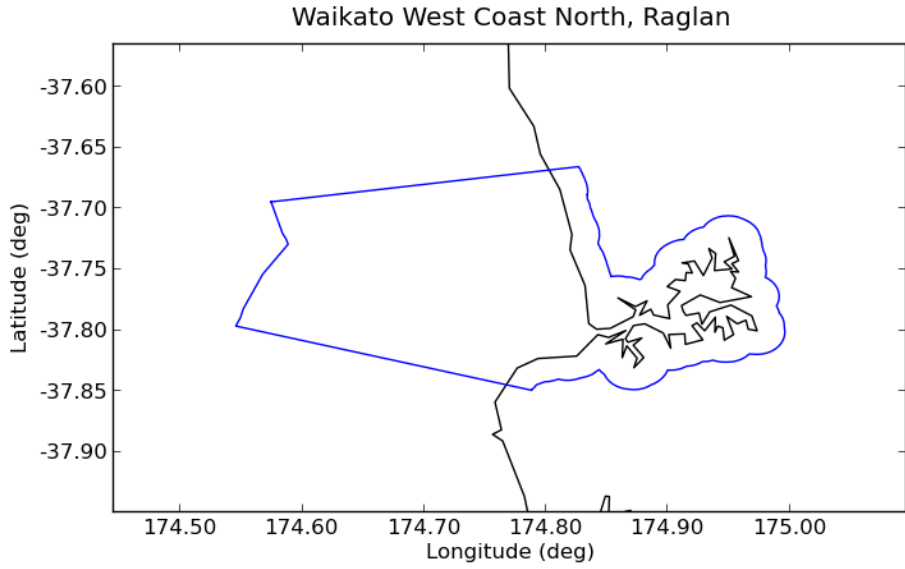

Deaggregation of Zone:120, Return Period:500 years, Tsunami Height (Maximum Amplitude) at 50th percentile:2.7818 m

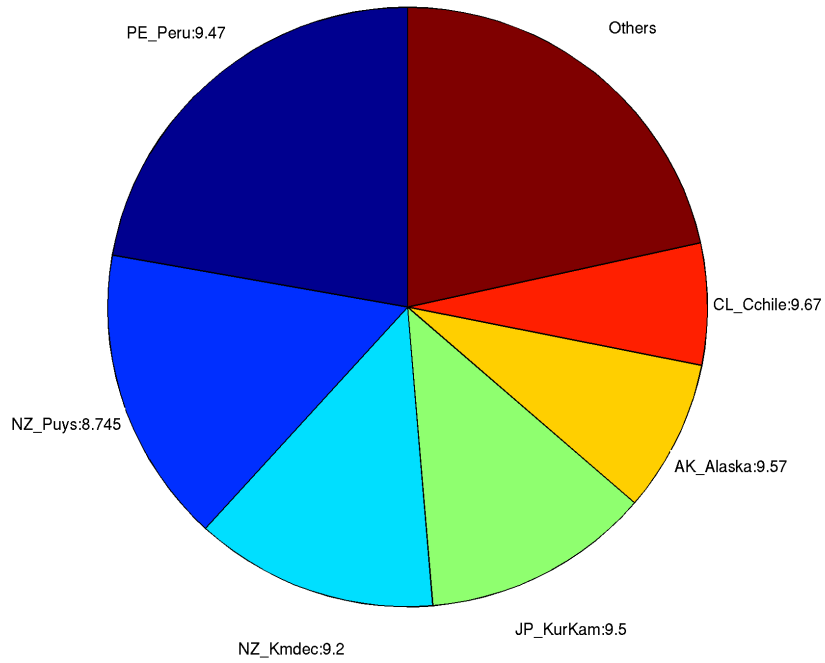

Deaggregation of Zone:120, Return Period:2500 years, Tsunami Height (Maximum Amplitude) at 50th percentile:4.5016 m

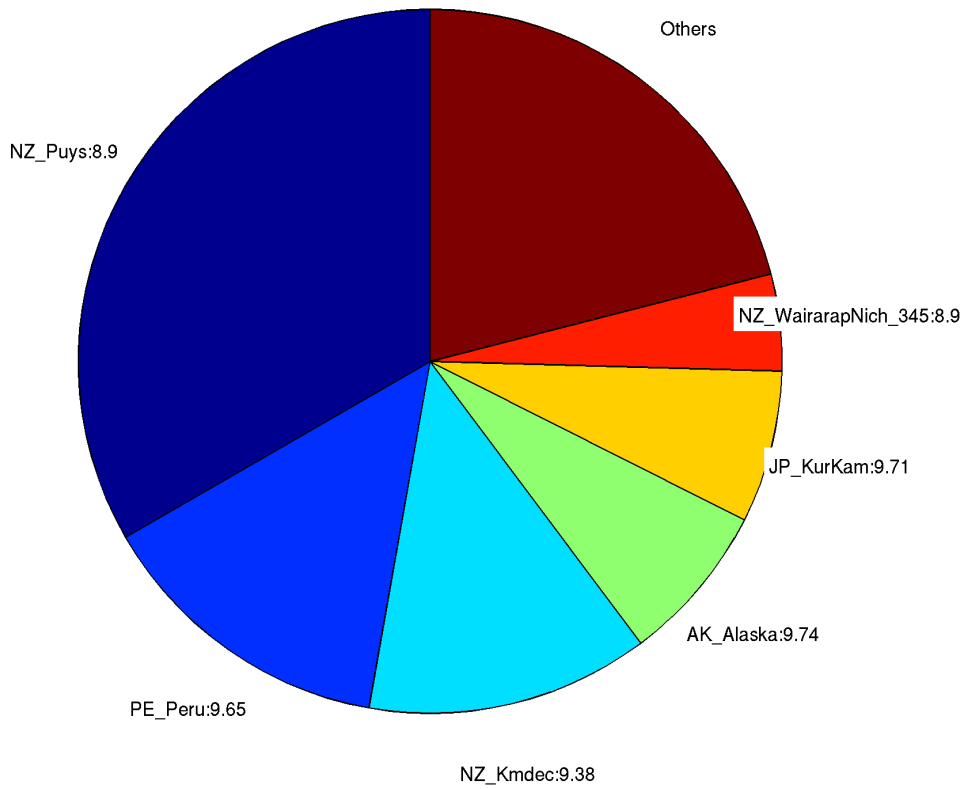

### 121. Otehe (Crayfish Point)

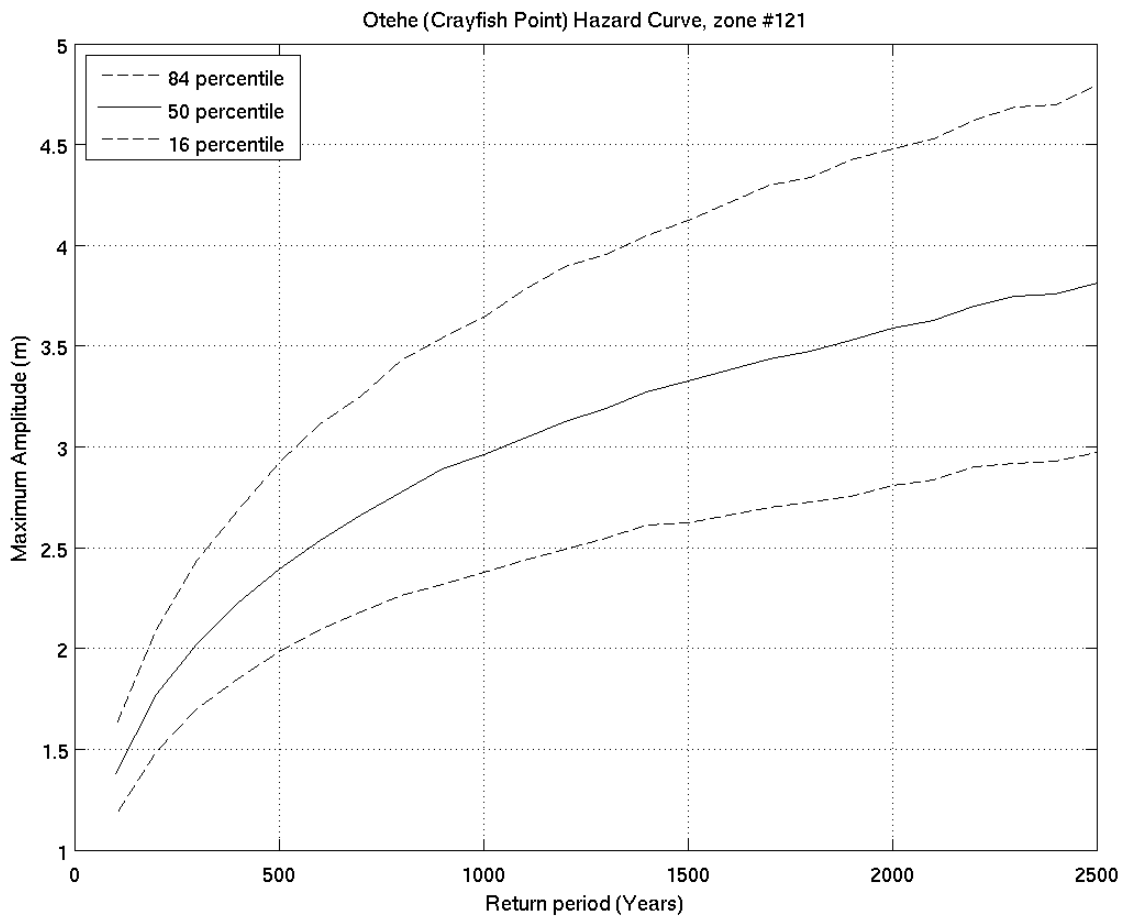
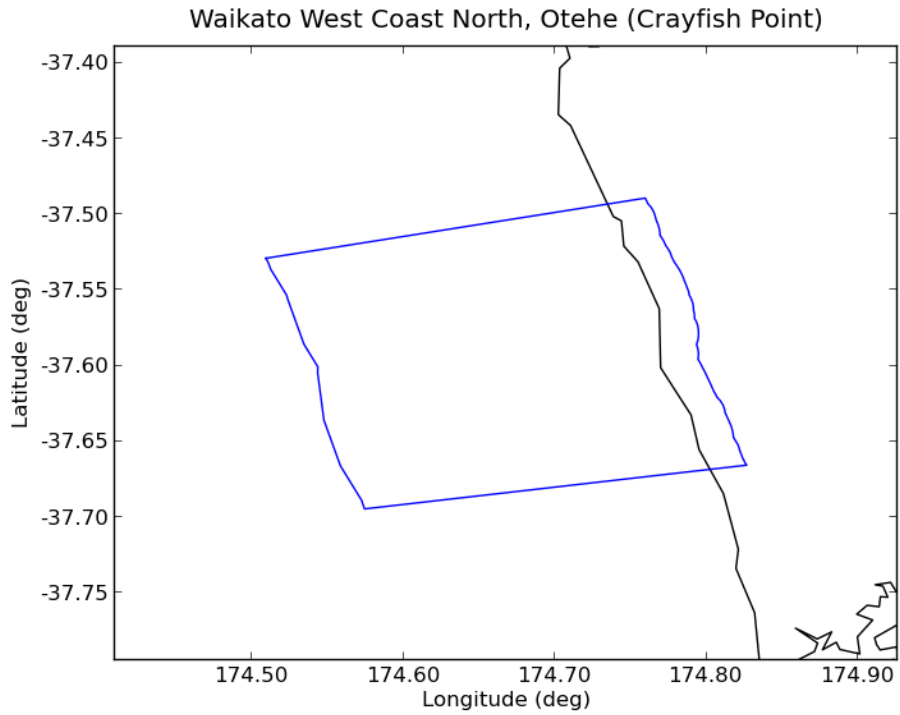



Deaggregation of Zone:121, Return Period:500 years, Tsunami Height (Maximum Amplitude) at 50th percentile:2.3947 m

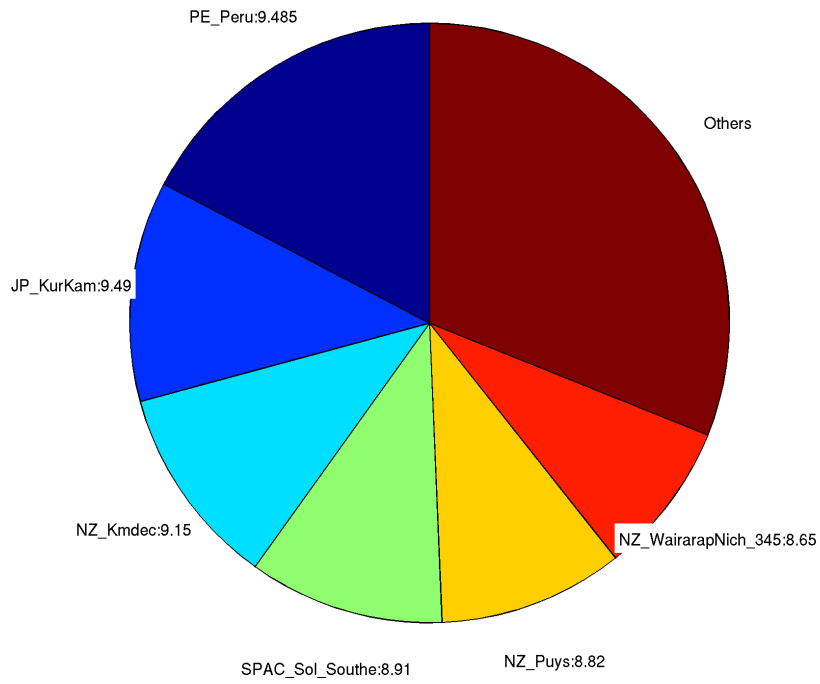

Deaggregation of Zone:121, Return Period:2500 years, Tsunami Height (Maximum Amplitude) at 50th percentile:3.8143 m

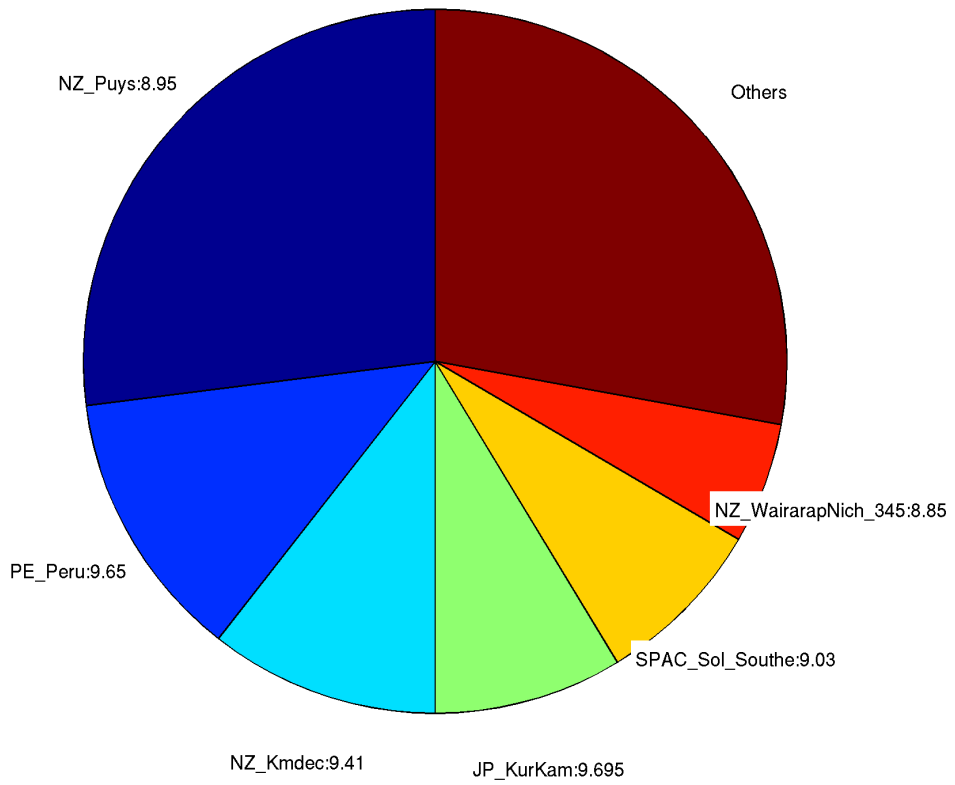

## 122. Port Waikato

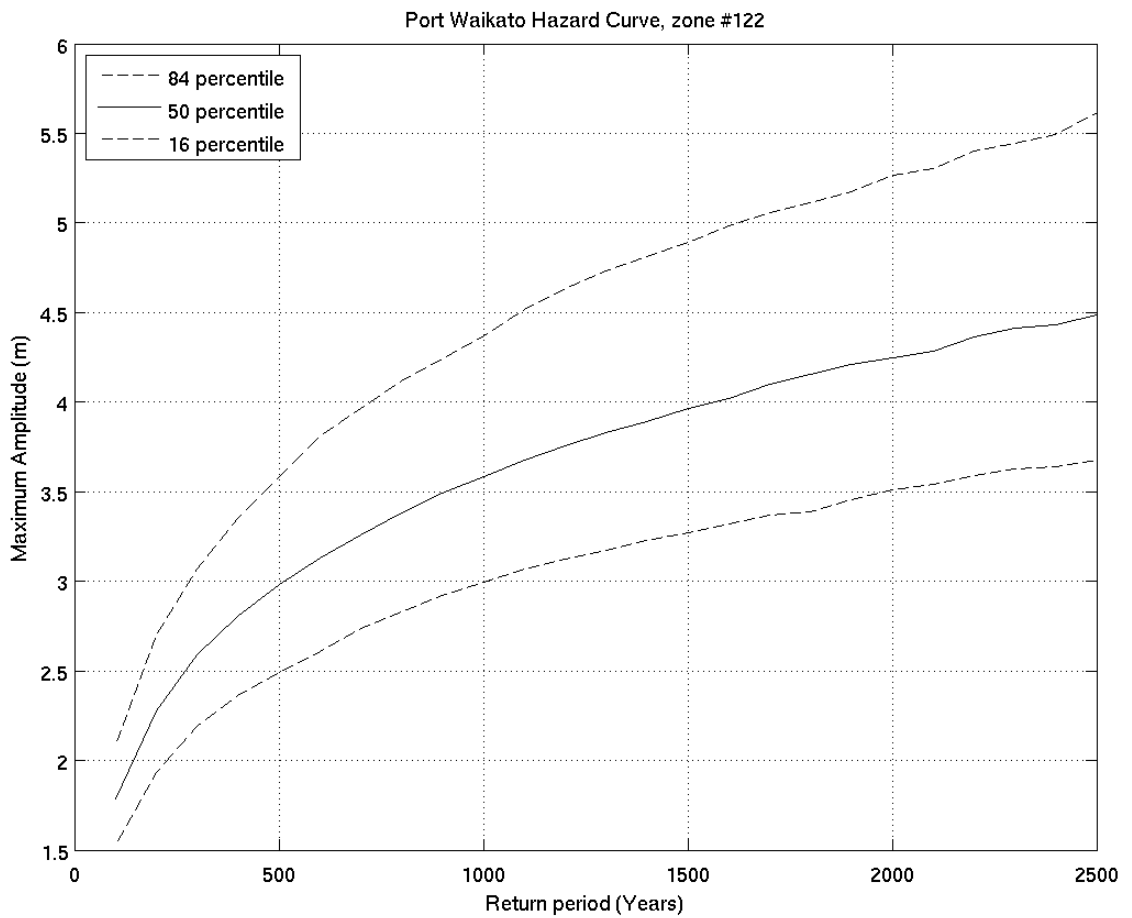
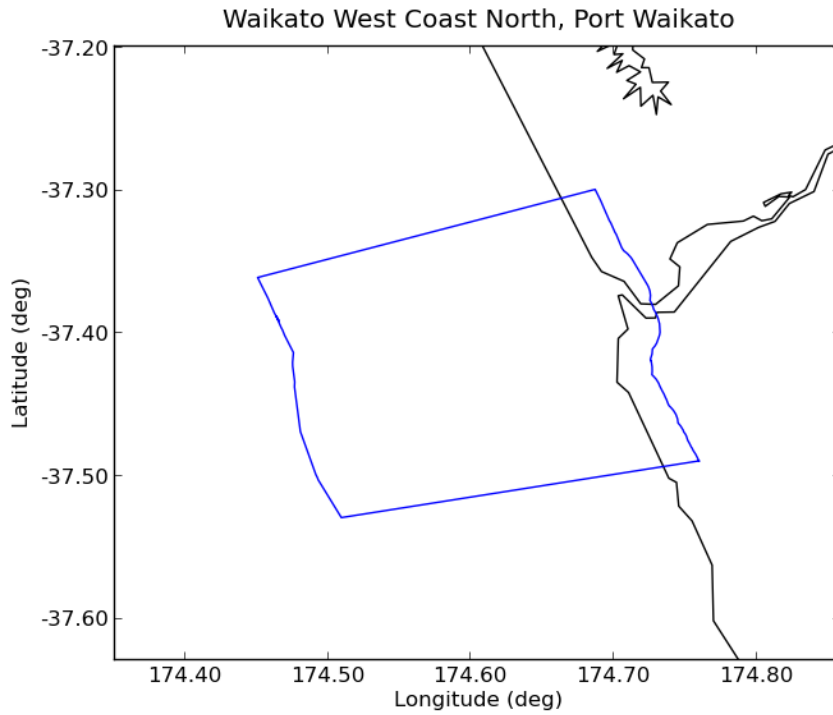

Deaggregation of Zone:122, Return Period:500 years, Tsunami Height (Maximum Amplitude) at 50th percentile:2.9816 m

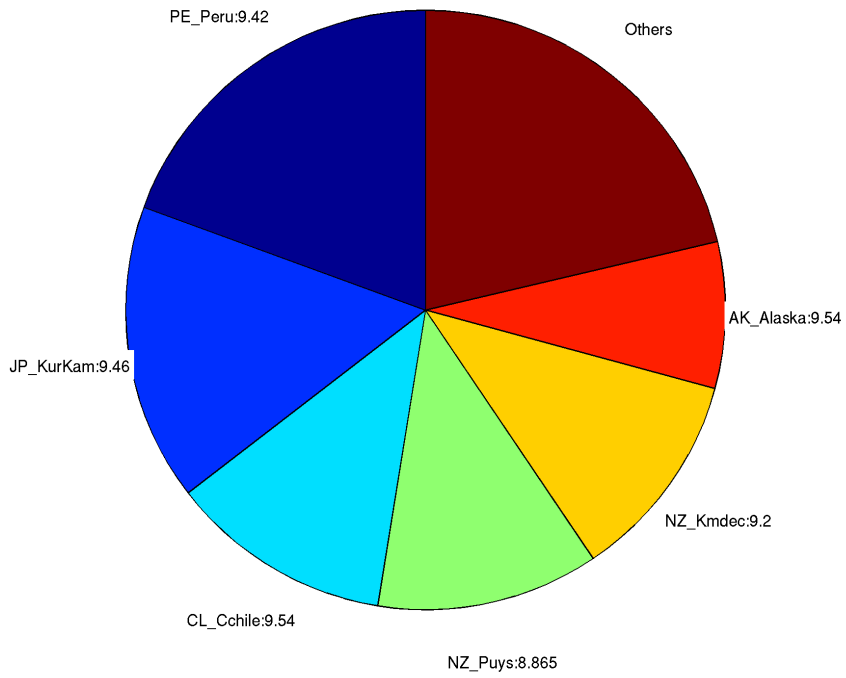

Deaggregation of Zone:122, Return Period:2500 years, Tsunami Height (Maximum Amplitude) at 50th percentile:4.4872 m

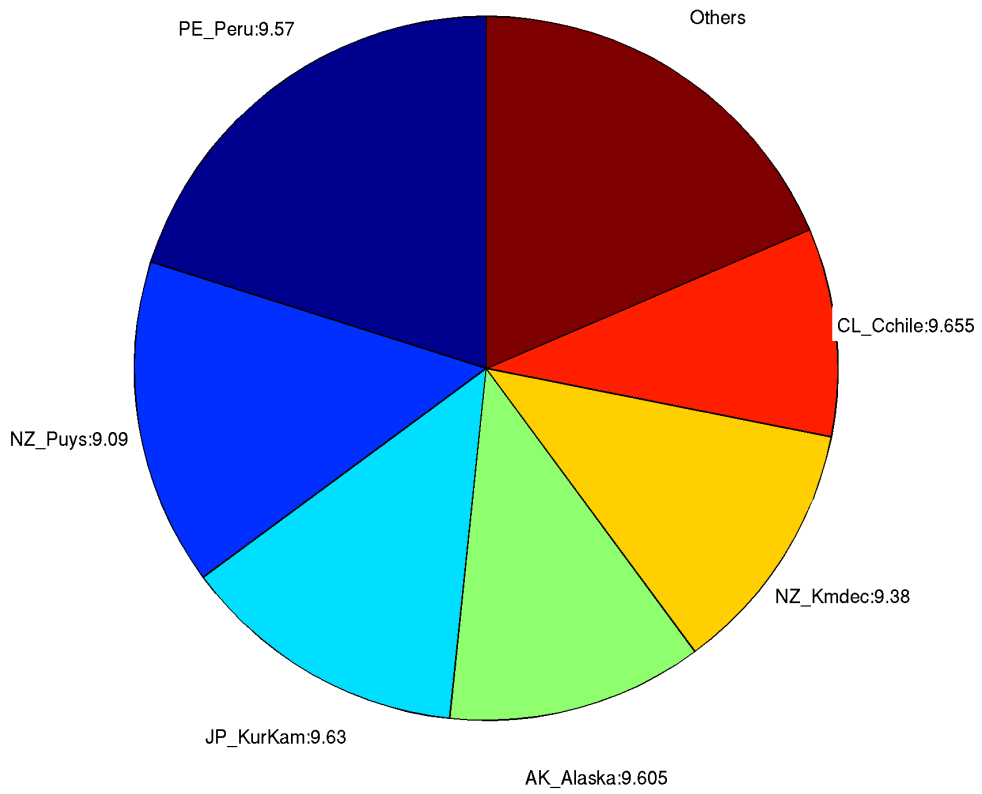

### 123. *Karioitahi Beach*

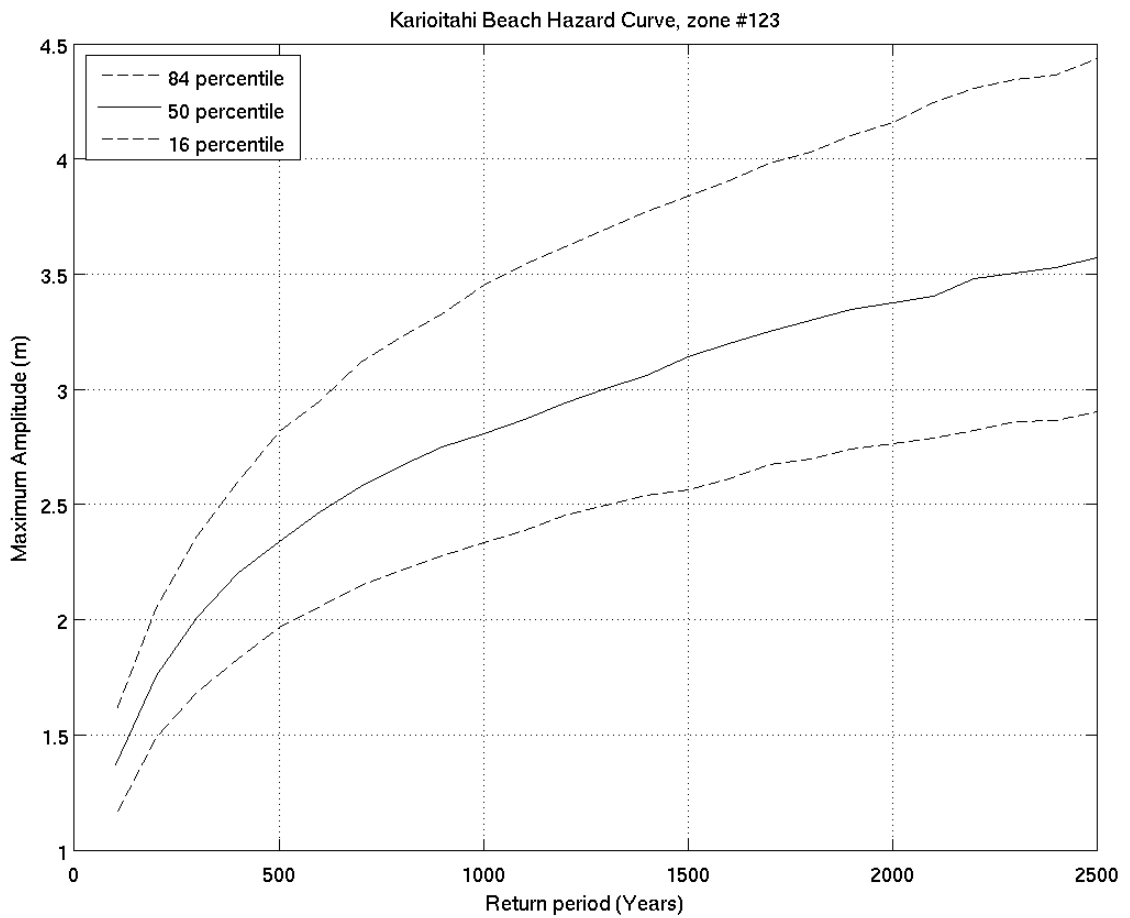
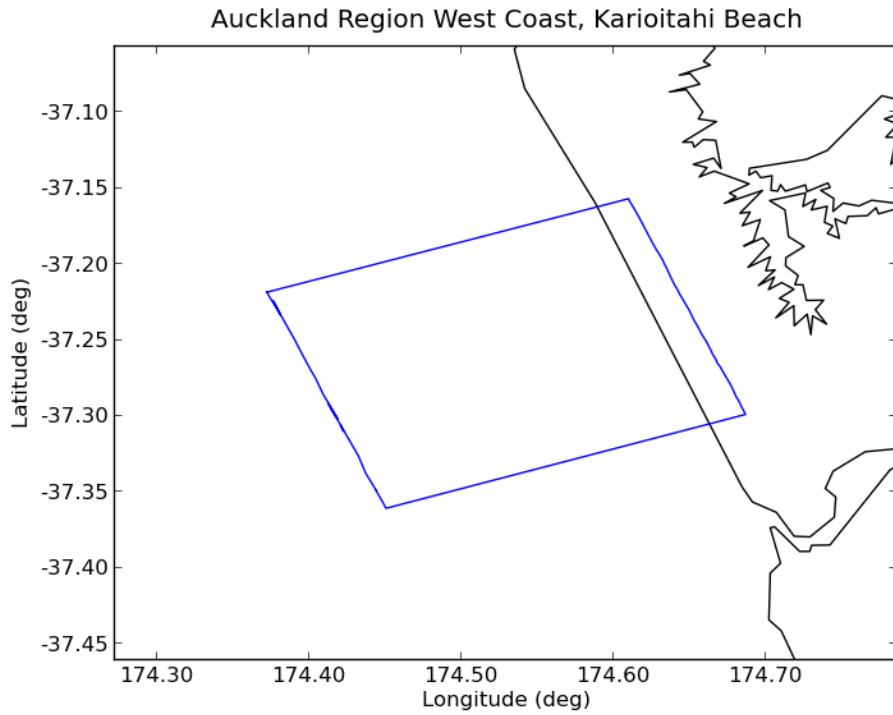

Deaggregation of Zone:123, Return Period:500 years, Tsunami Height (Maximum Amplitude) at 50th percentile:2.3404 m

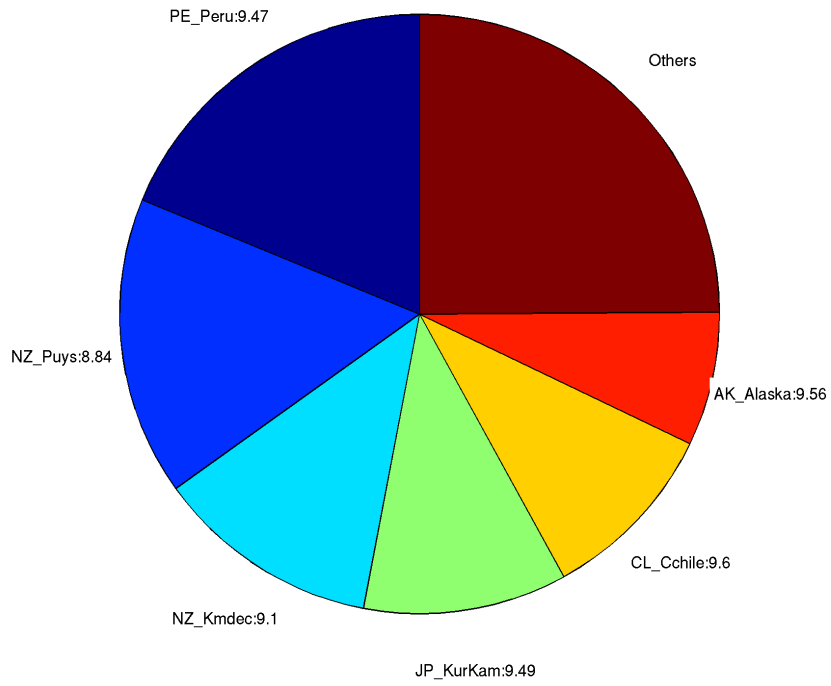

Deaggregation of Zone:123, Return Period:2500 years, Tsunami Height (Maximum Amplitude) at 50th percentile:3.5689 m

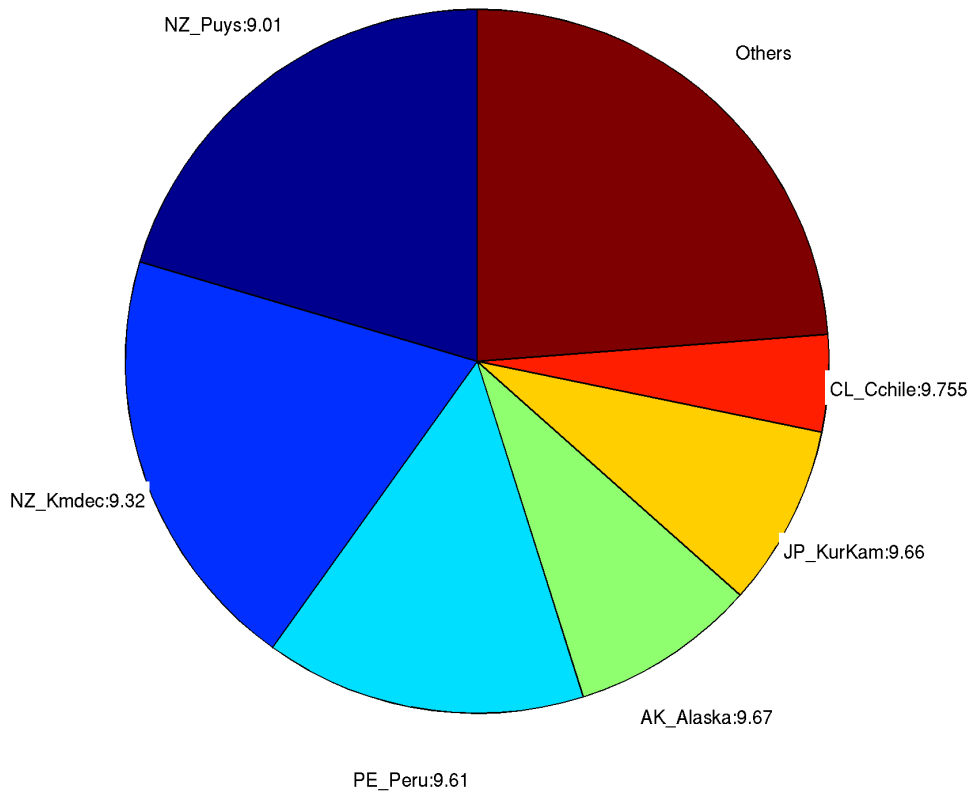

## 124. *Manukau Entrance*

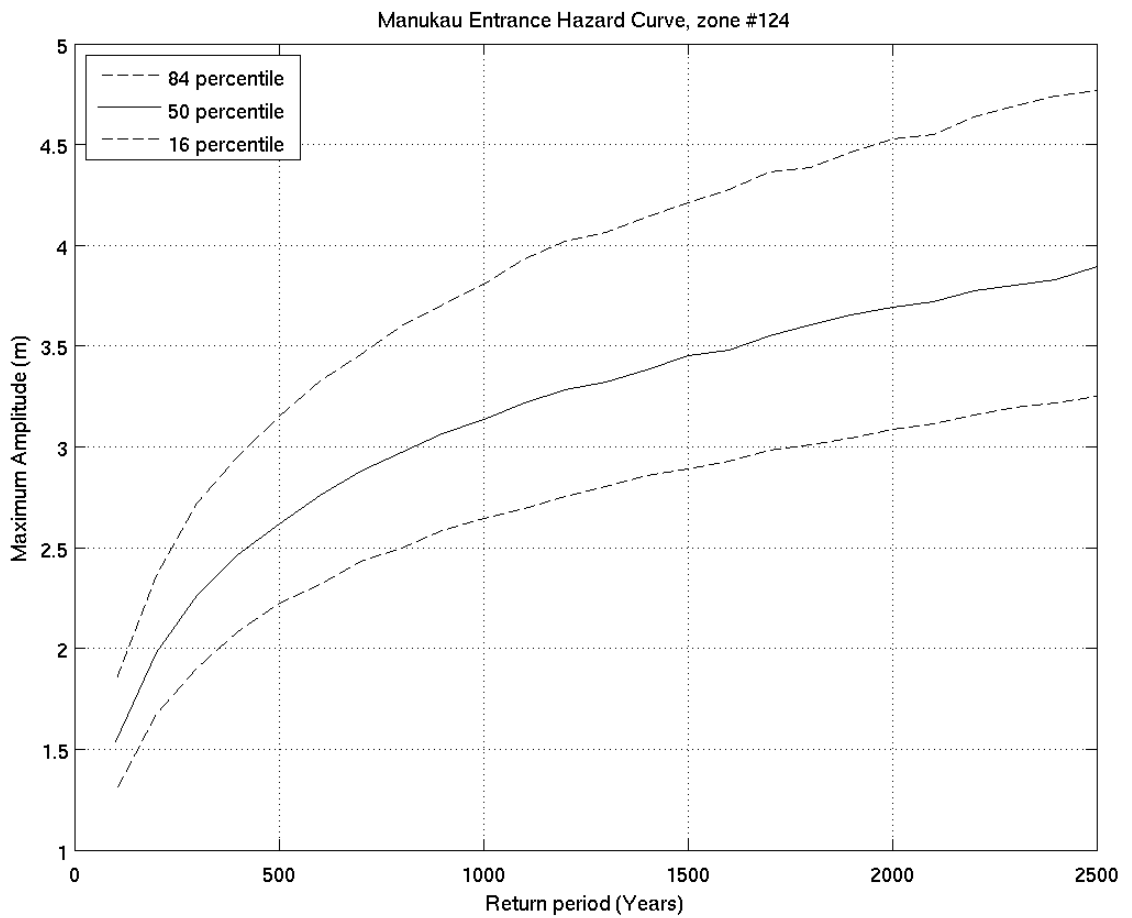
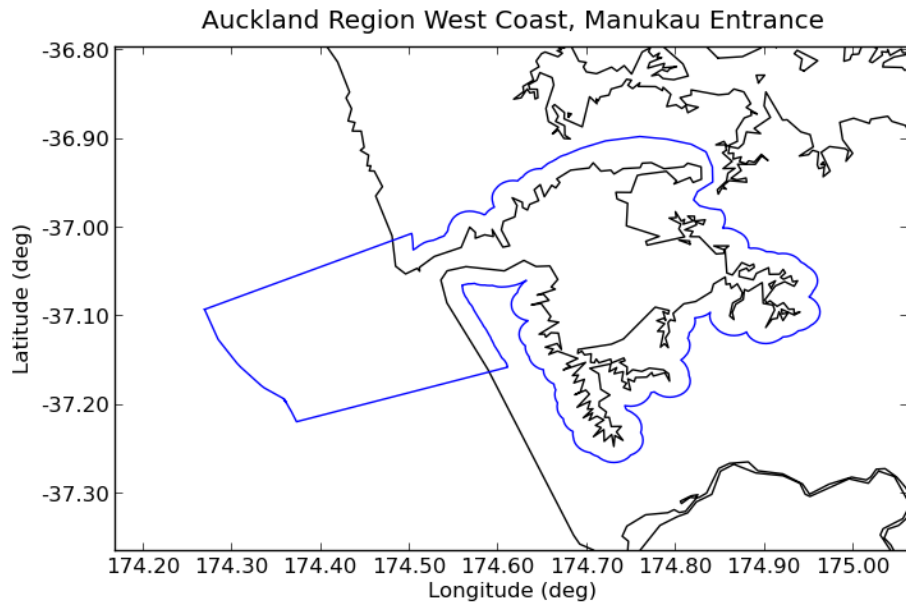

Deaggregation of Zone:124, Return Period:500 years, Tsunami Height (Maximum Amplitude) at 50th percentile:2.6108 m

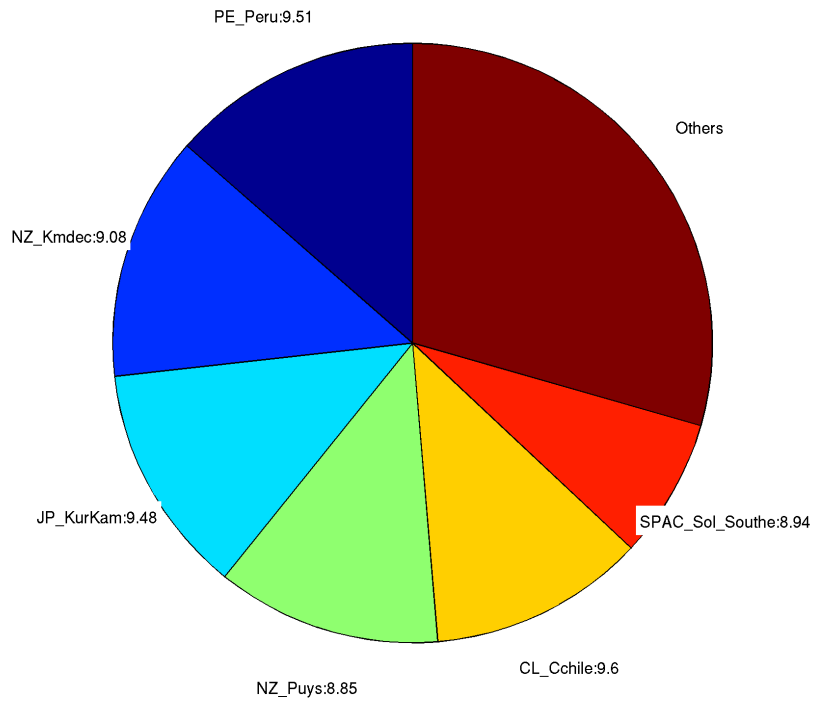

Deaggregation of Zone:124, Return Period:2500 years, Tsunami Height (Maximum Amplitude) at 50th percentile:3.8897 m

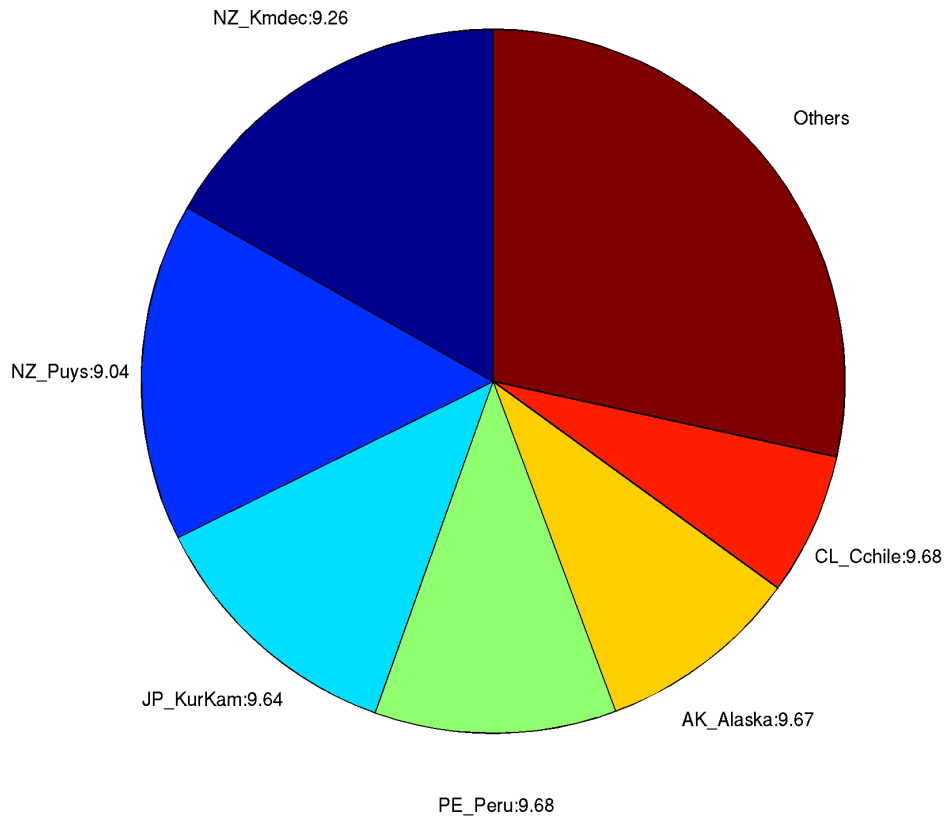

125. *Piha*

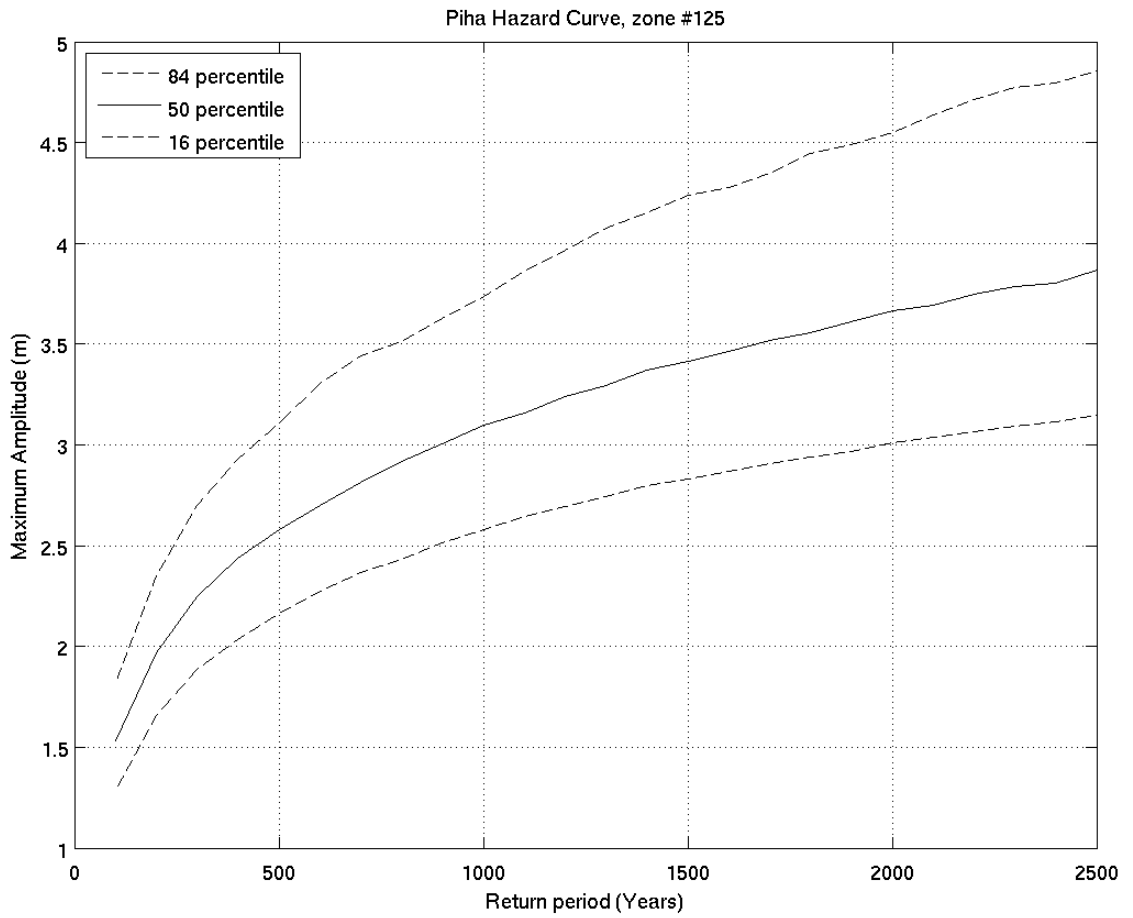
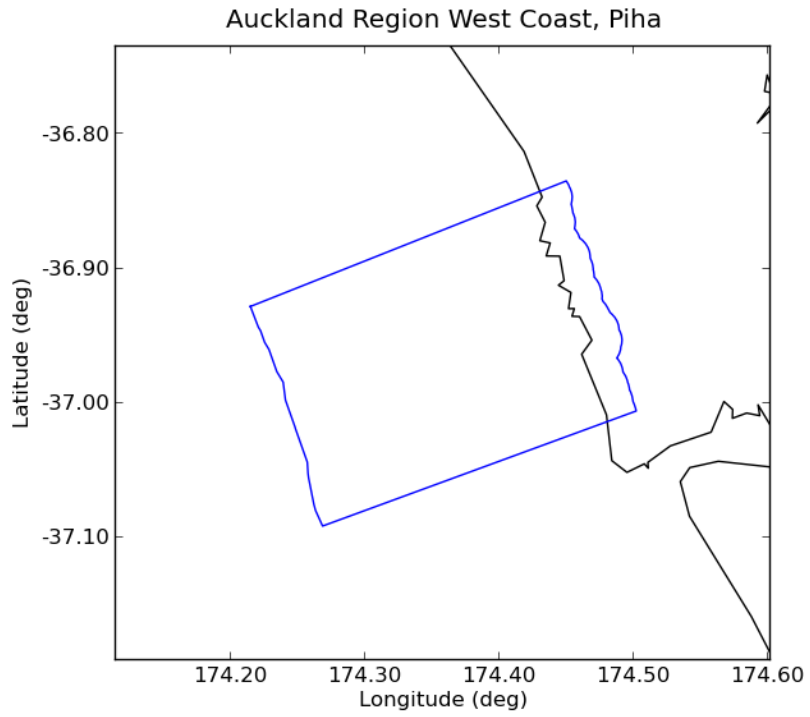



Deaggregation of Zone:125, Return Period:500 years, Tsunami Height (Maximum Amplitude) at 50th percentile:2.5765 m

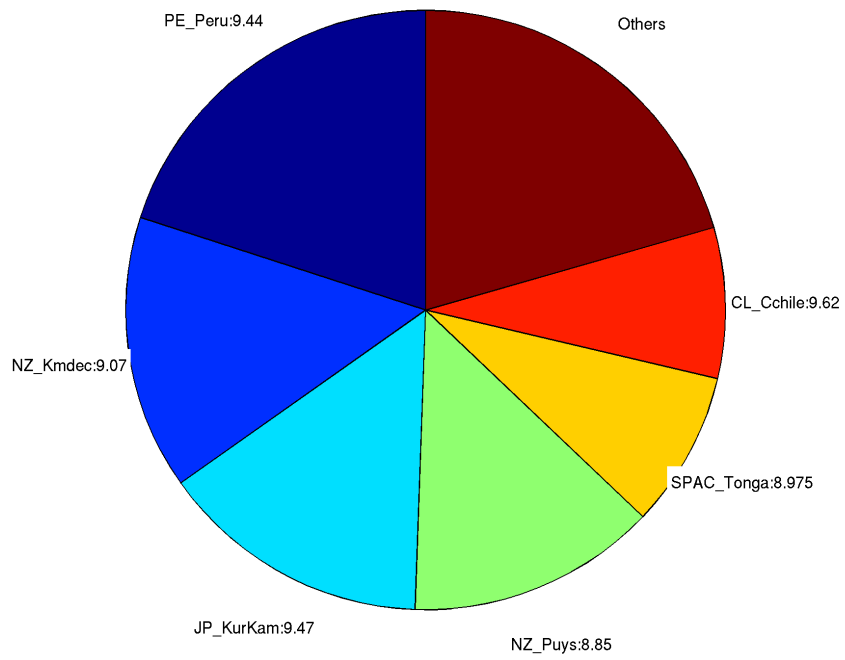

Deaggregation of Zone:125, Return Period:2500 years, Tsunami Height (Maximum Amplitude) at 50th percentile:3.865 m

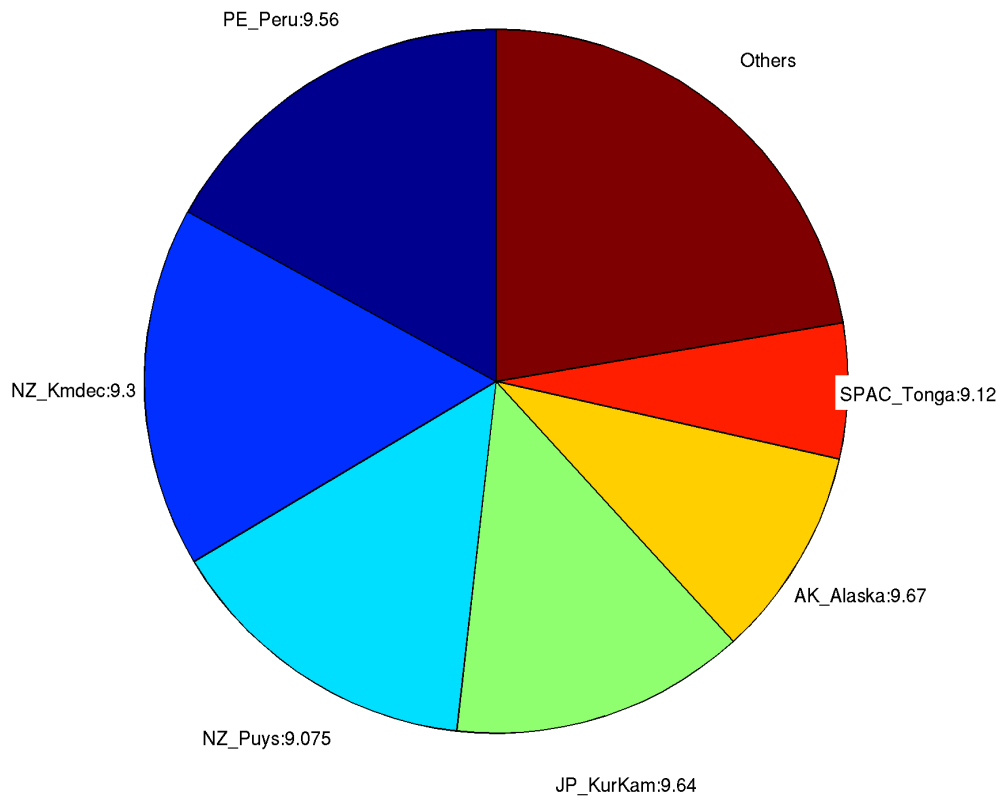

## 126. Muriwai Beach

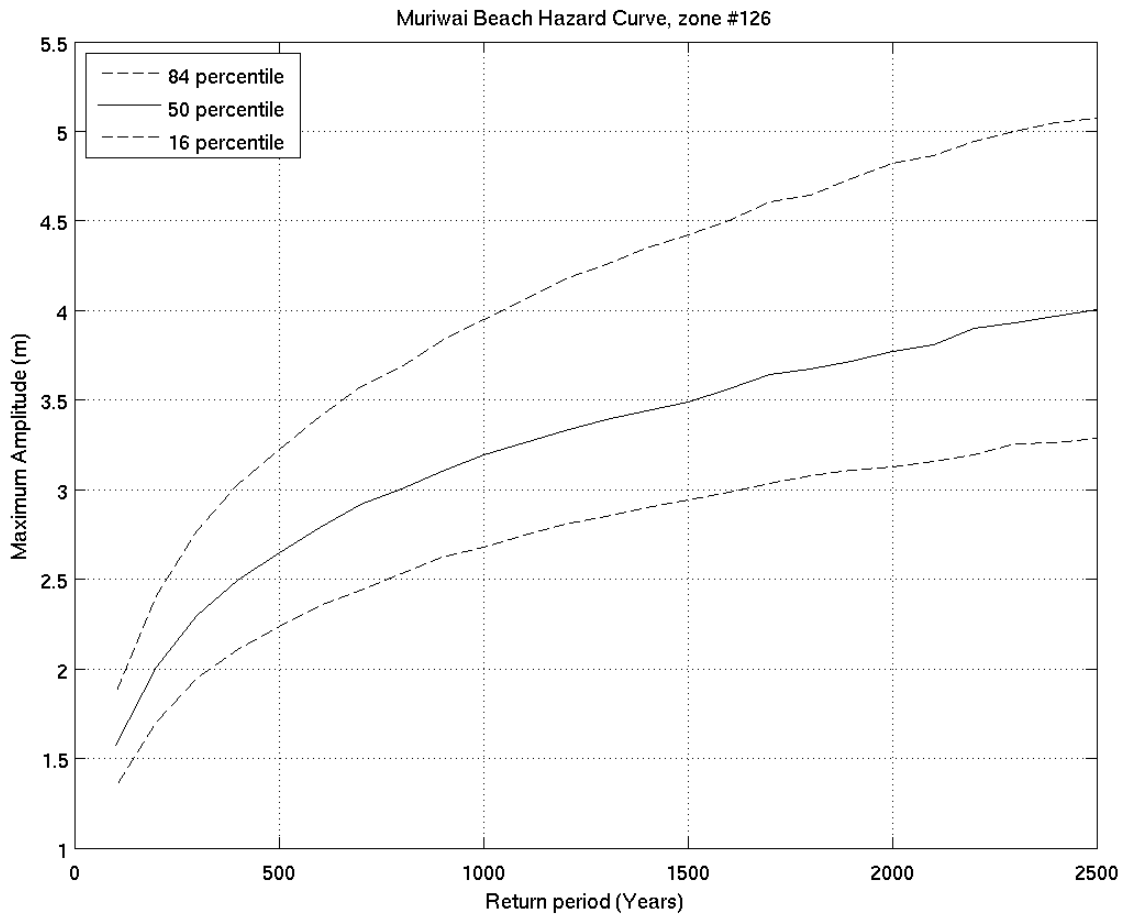
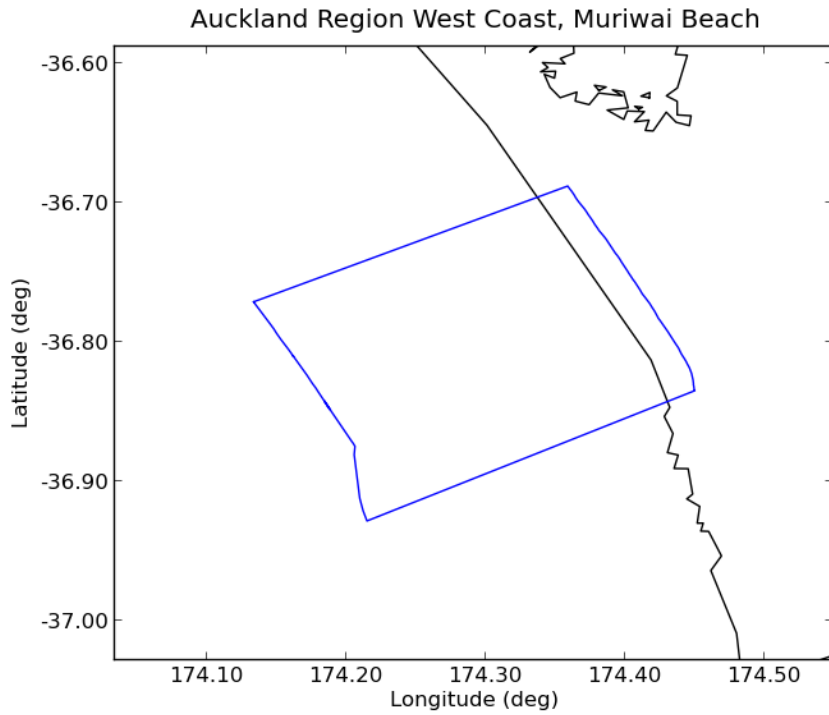

Deaggregation of Zone:126, Return Period:500 years, Tsunami Height (Maximum Amplitude) at 50th percentile:2.6505 m

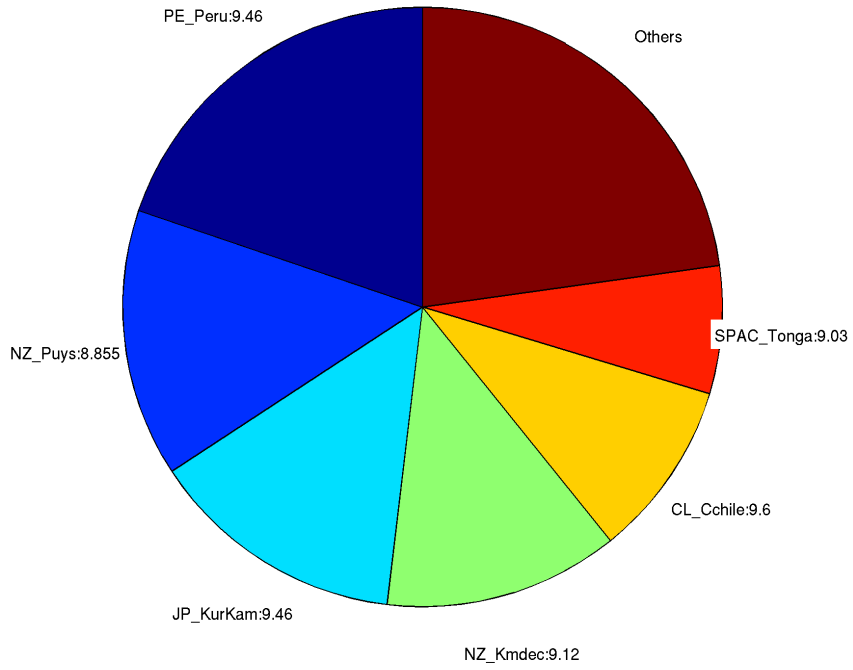

Deaggregation of Zone:126, Return Period:2500 years, Tsunami Height (Maximum Amplitude) at 50th percentile:4.0041 m

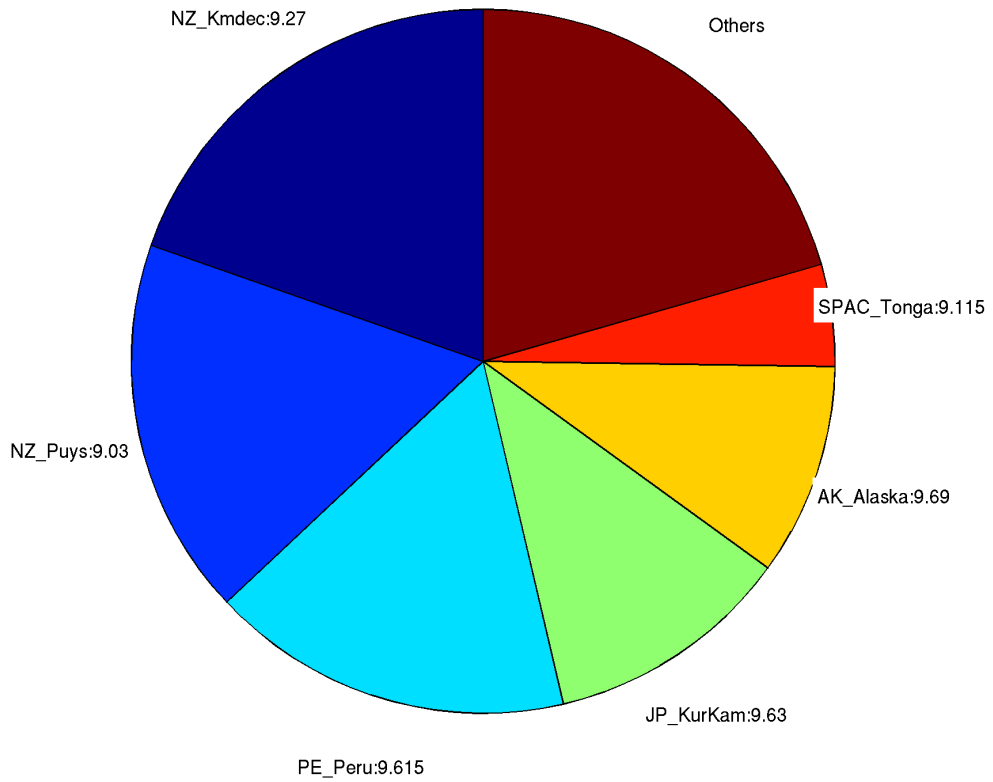

## 127. Te Oneone Rangatira Beach

Auckland Region West Coast, Te Oneone Rangatira Beach

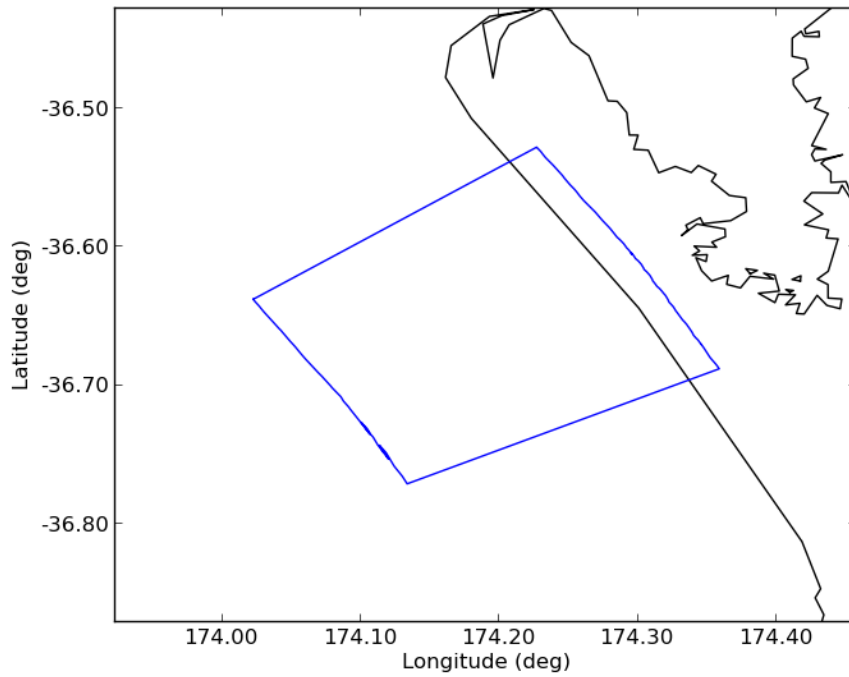

Te Oneone Rangatira Beach Hazard Curve, zone #127

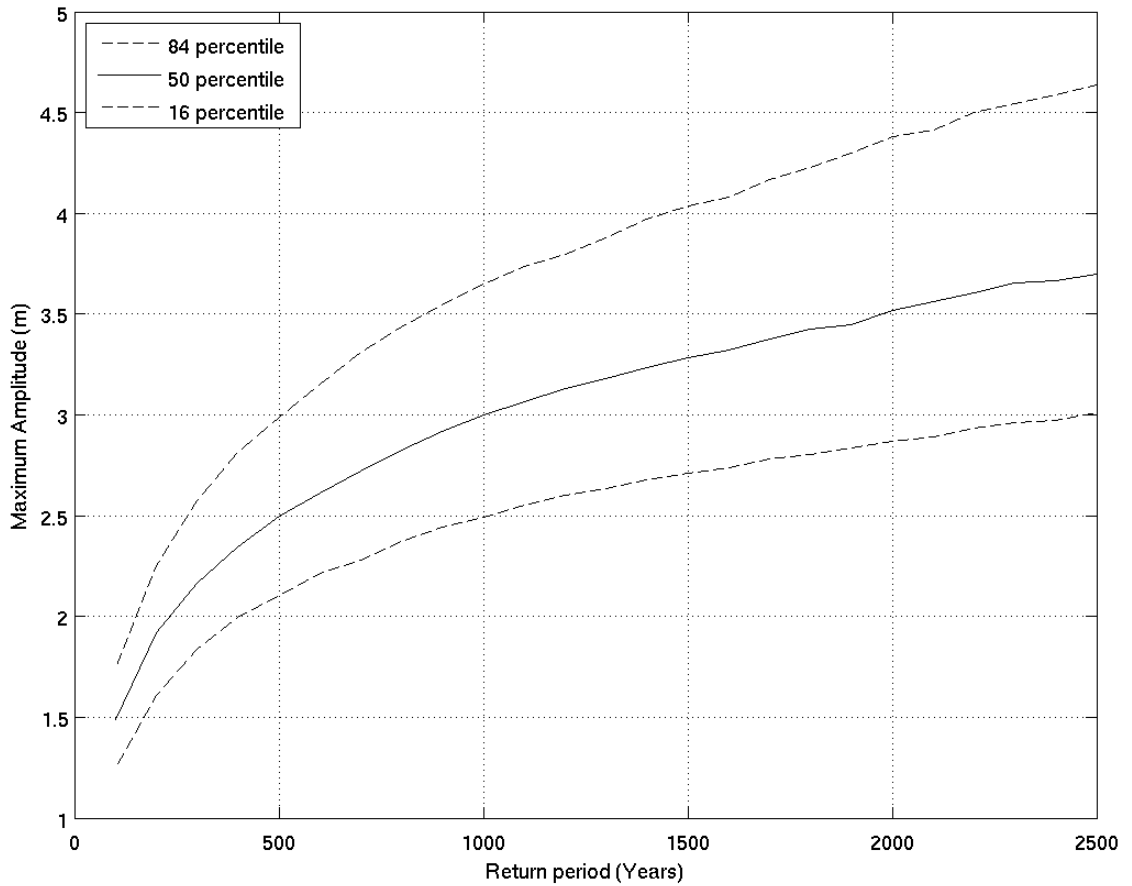

Deaggregation of Zone:127, Return Period:500 years, Tsunami Height (Maximum Amplitude) at 50th percentile:2.4952 m

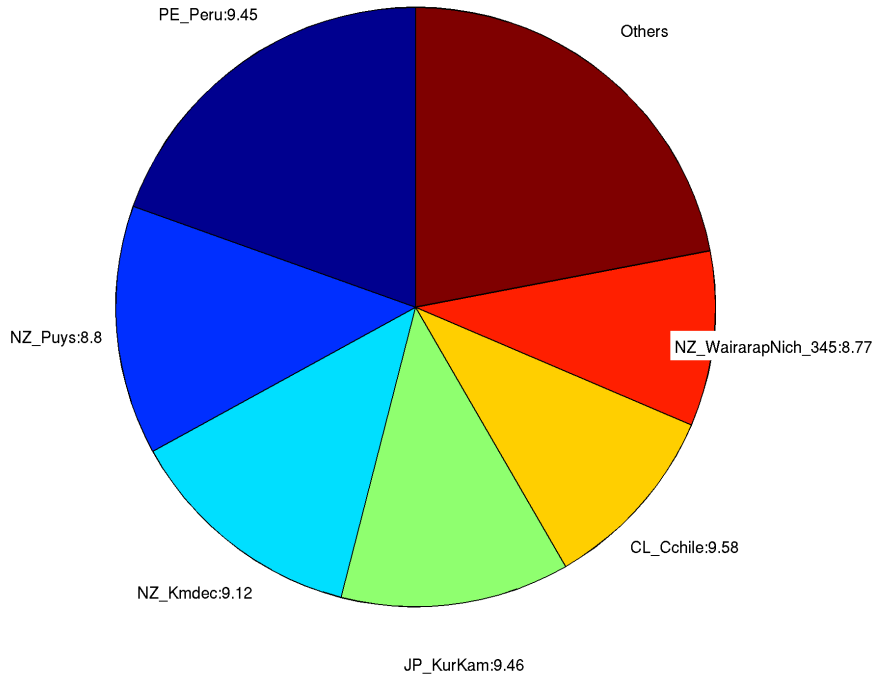

Deaggregation of Zone:127, Return Period:2500 years, Tsunami Height (Maximum Amplitude) at 50th percentile:3.6953 m

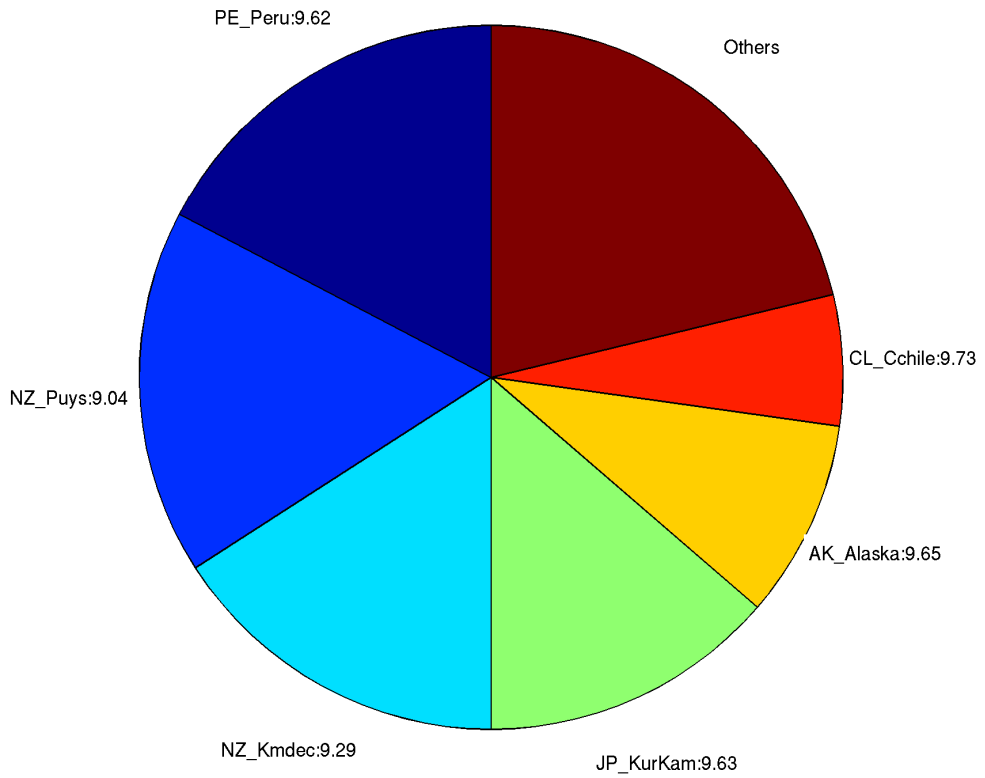

## 128. Kaipara Entrance South

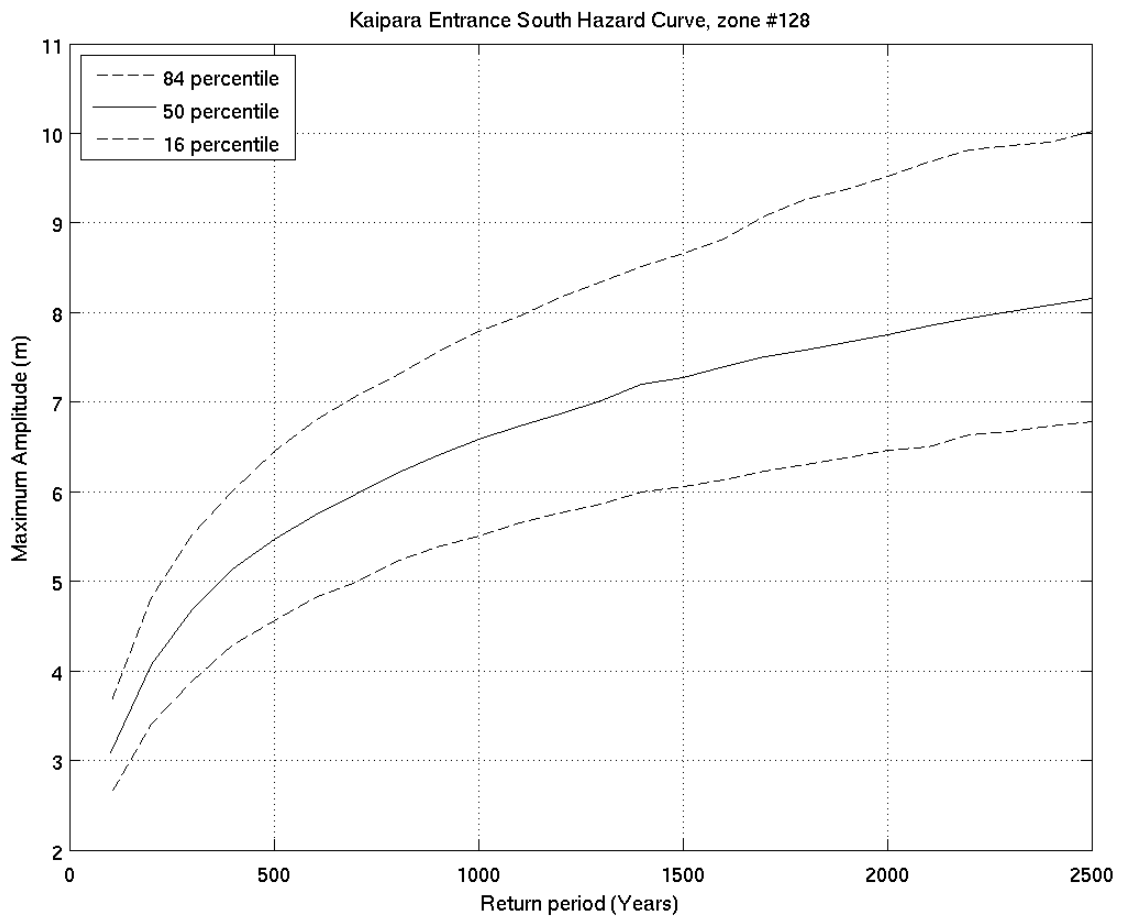
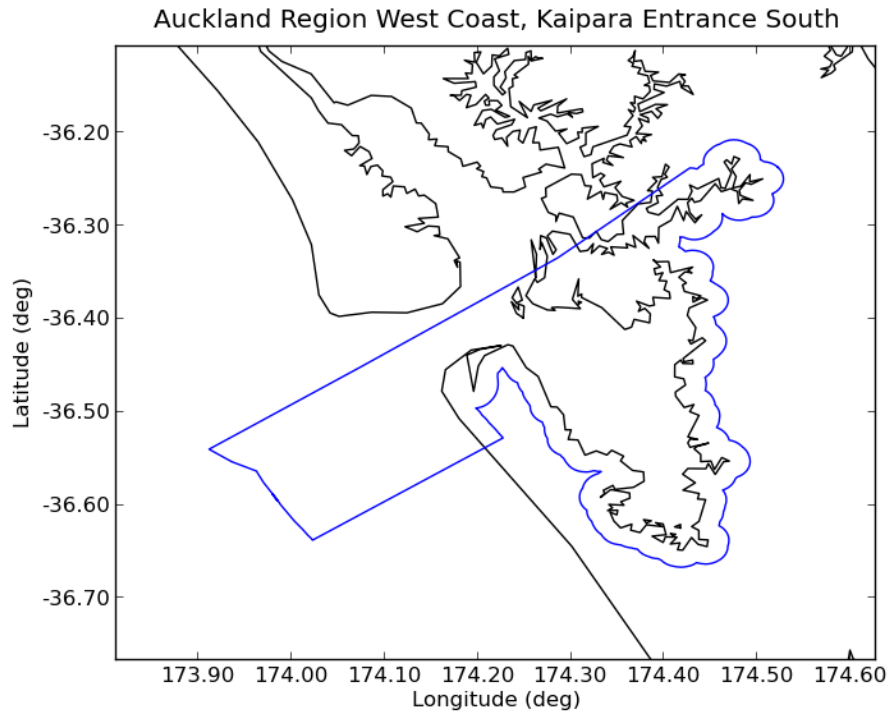

Deaggregation of Zone:128, Return Period:500 years, Tsunami Height (Maximum Amplitude) at 50th percentile:5.4655 m

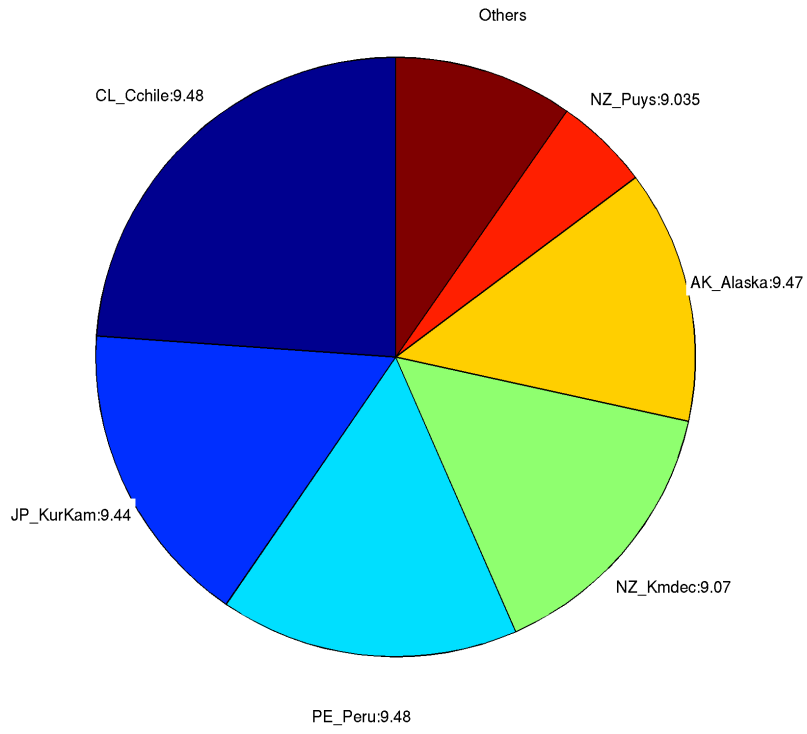

Deaggregation of Zone:128, Return Period:2500 years, Tsunami Height (Maximum Amplitude) at 50th percentile:8.1421 m

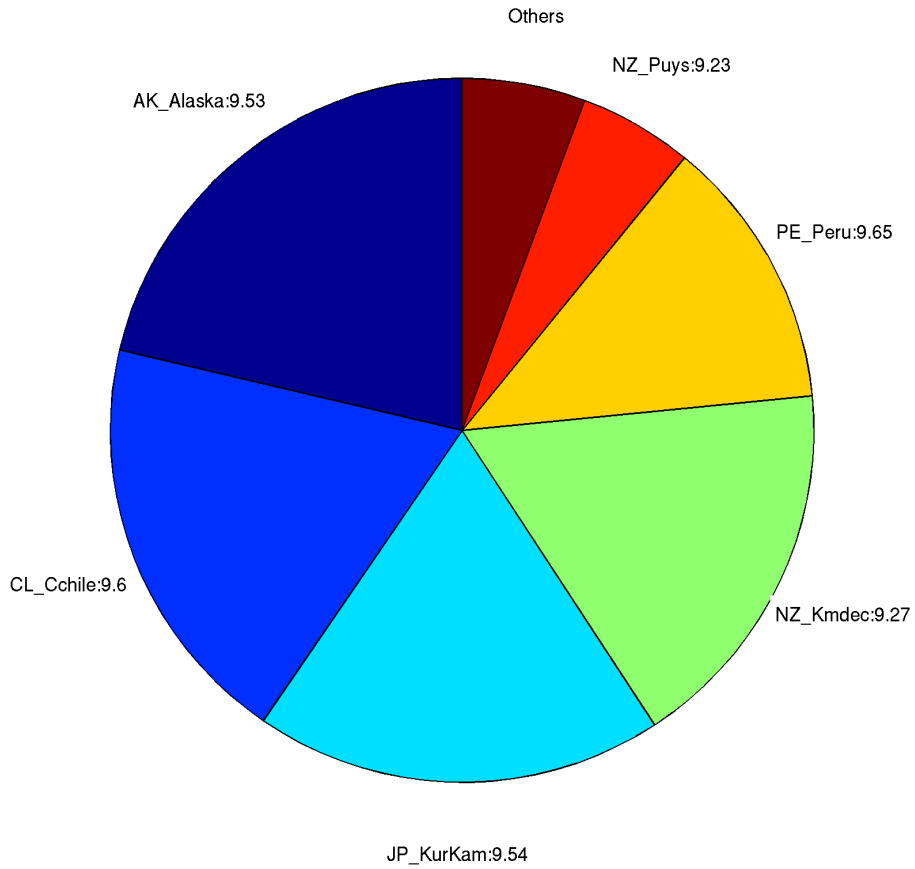

## 129. Kaipara Entrance North

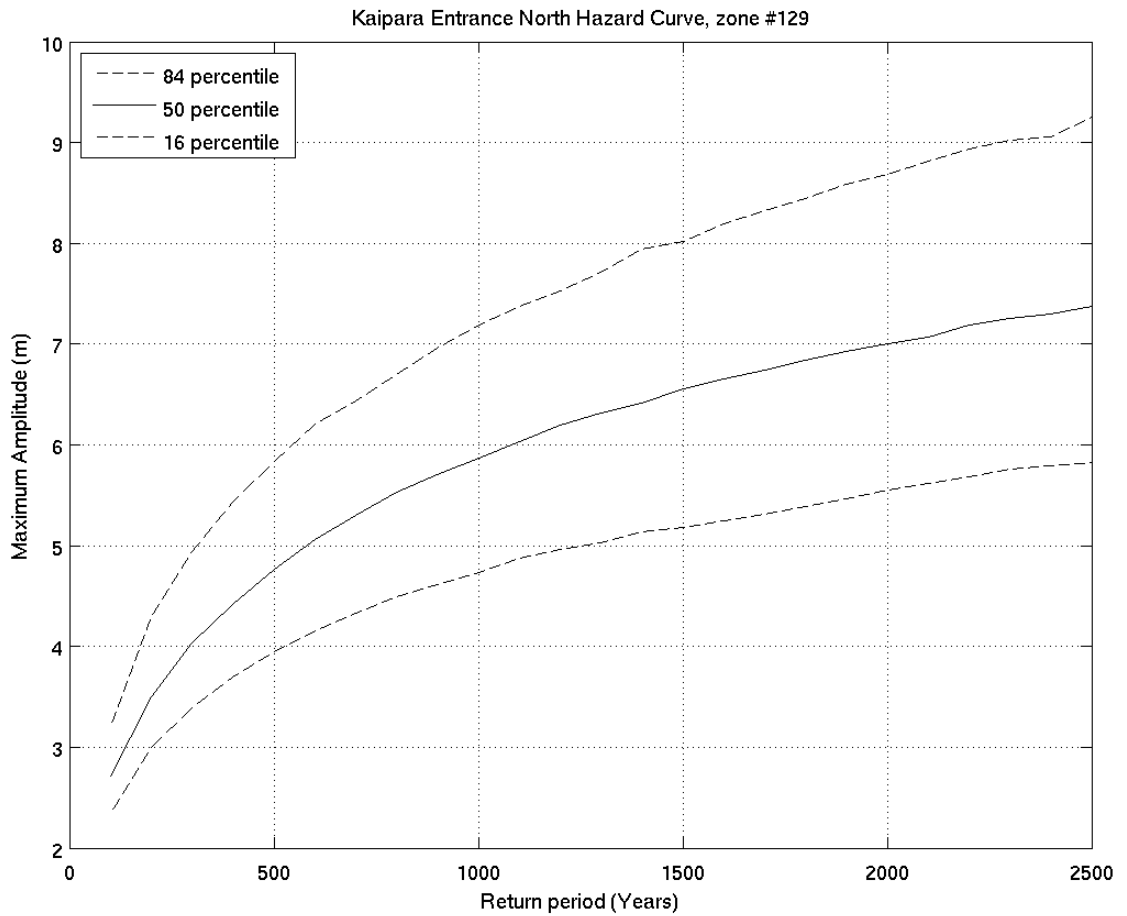
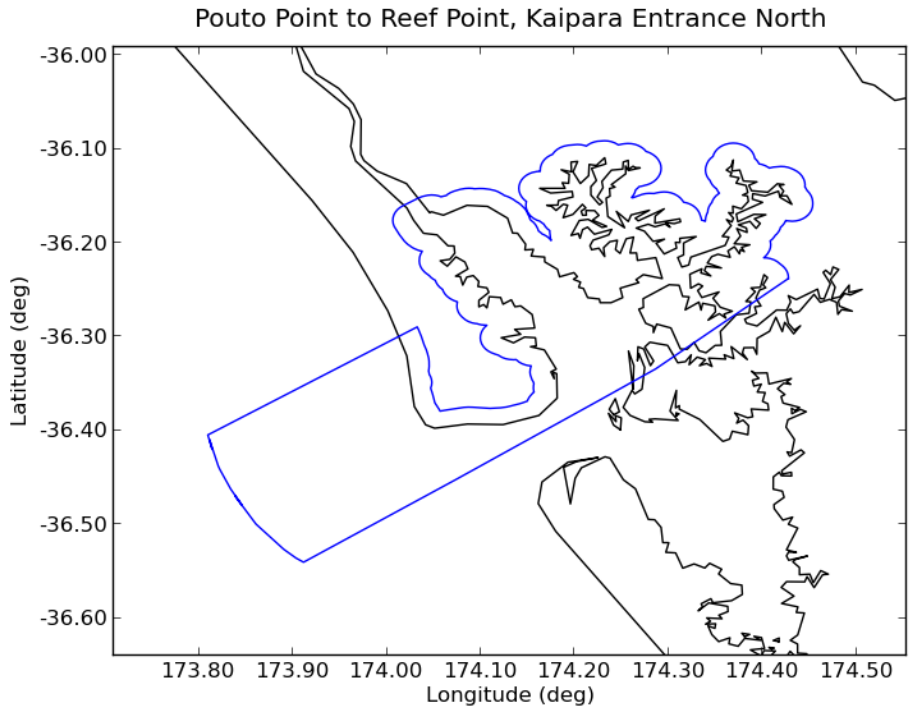



Deaggregation of Zone:129, Return Period:500 years, Tsunami Height (Maximum Amplitude) at 50th percentile:4.7657 m

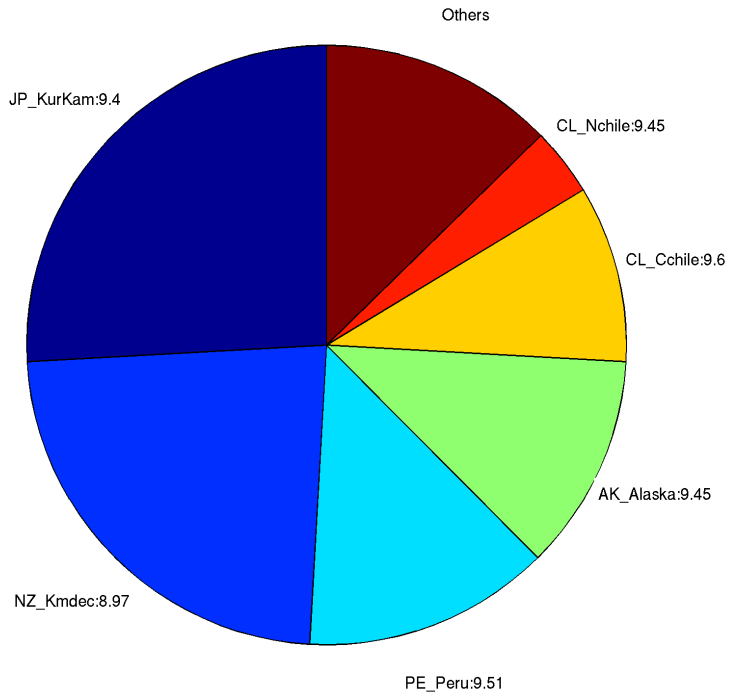

Deaggregation of Zone:129, Return Period:2500 years, Tsunami Height (Maximum Amplitude) at 50th percentile:7.365 m

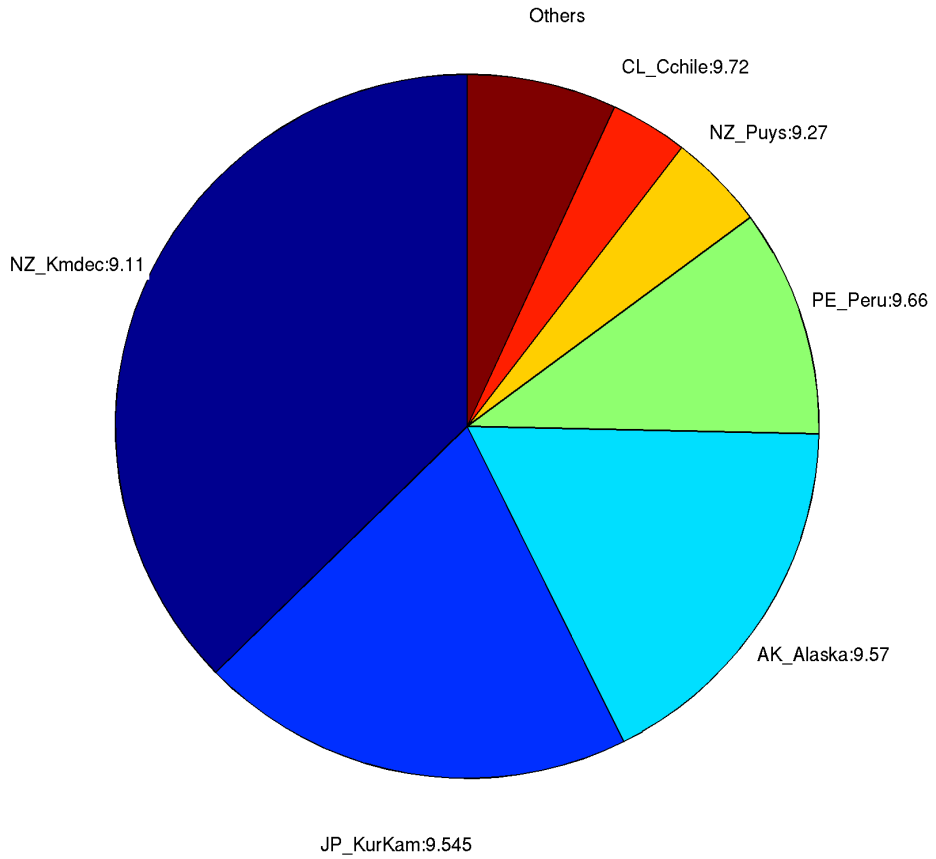

130. *Lake Wairere*

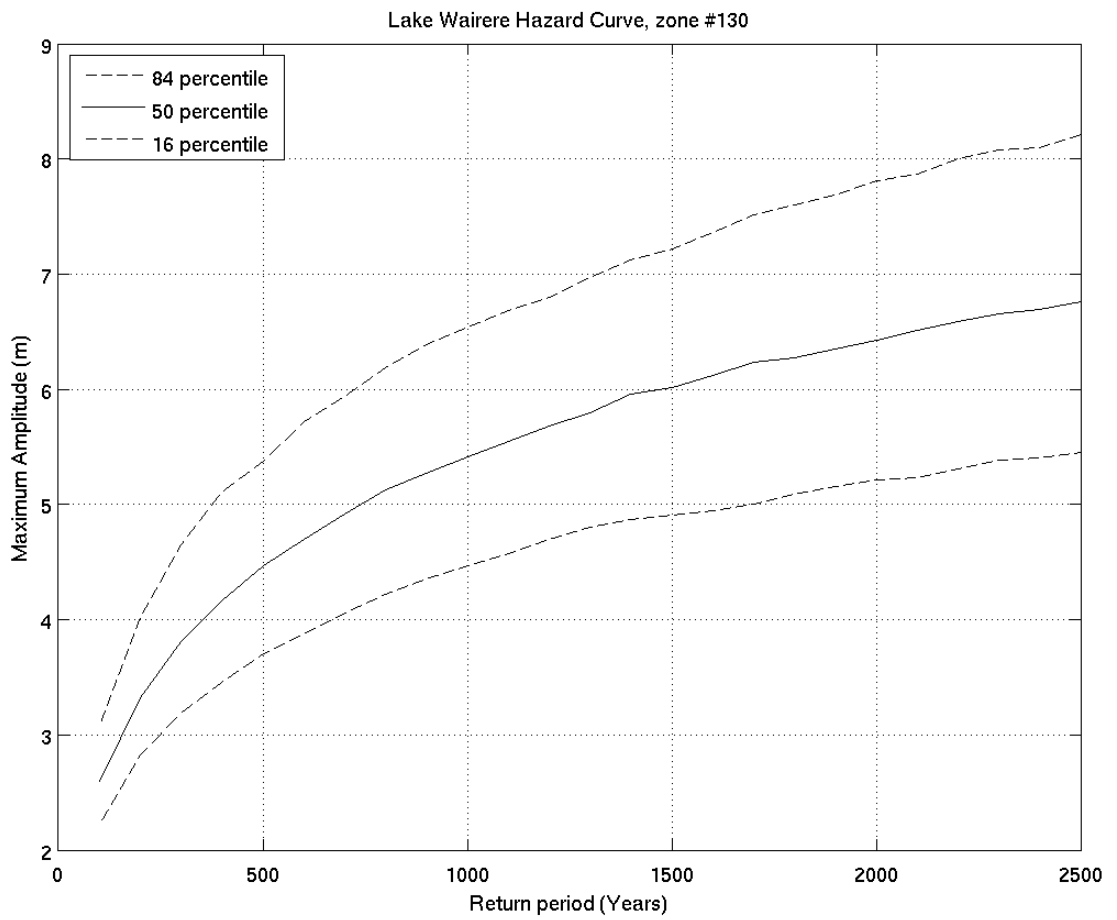
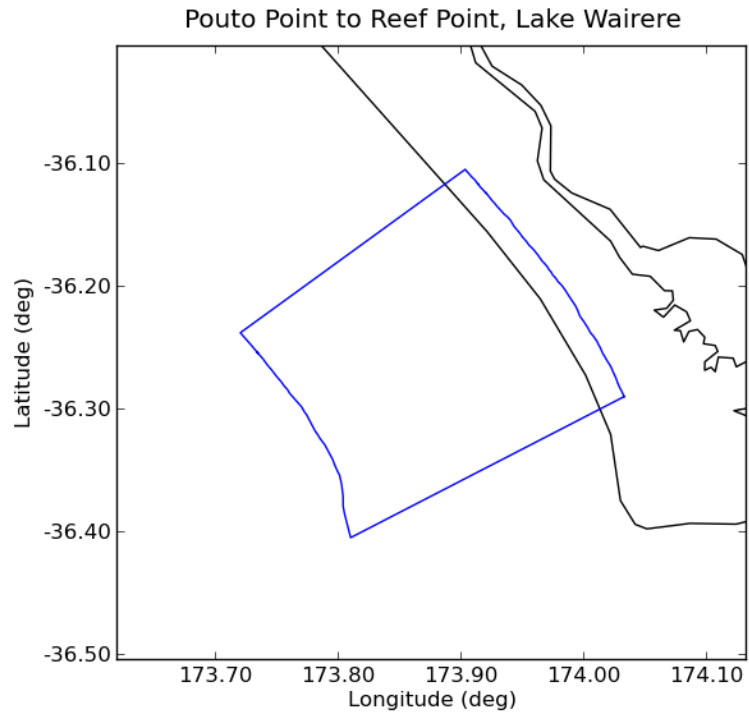

Deaggregation of Zone:130, Return Period:500 years, Tsunami Height (Maximum Amplitude) at 50th percentile:4.4649 m

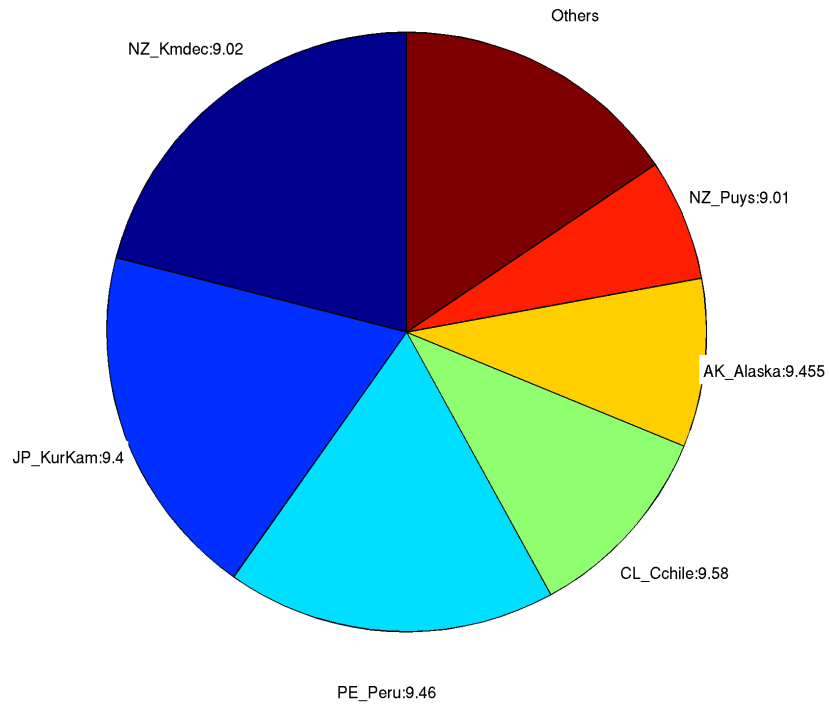

Deaggregation of Zone:130, Return Period:2500 years, Tsunami Height (Maximum Amplitude) at 50th percentile:6.7558 m

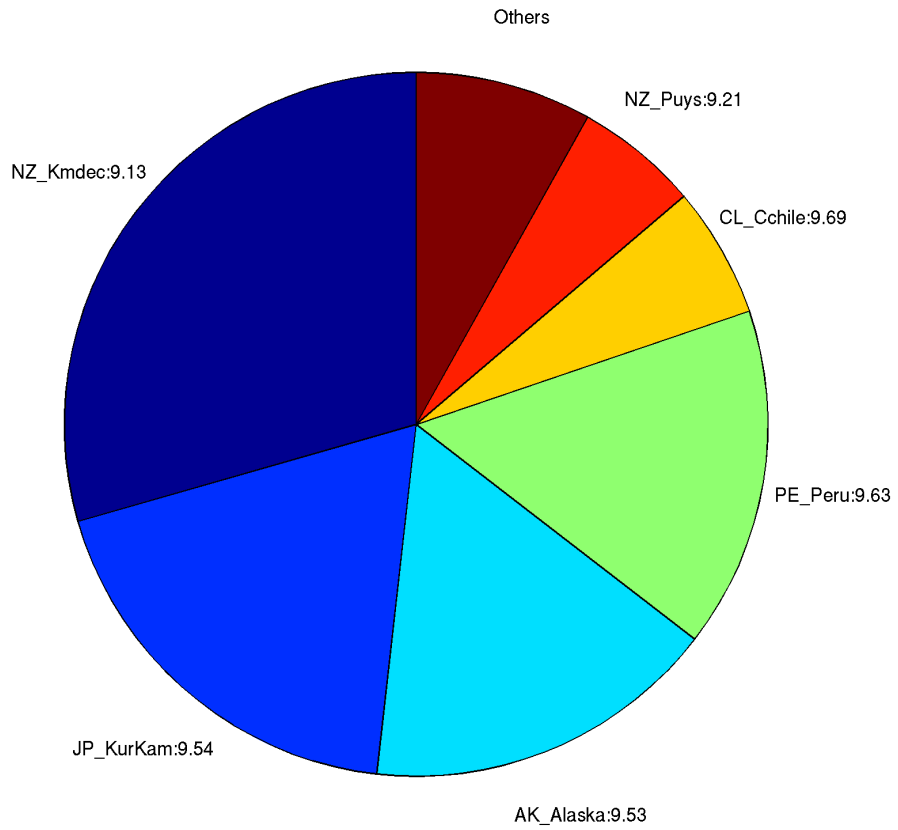

131. *Mahuta*

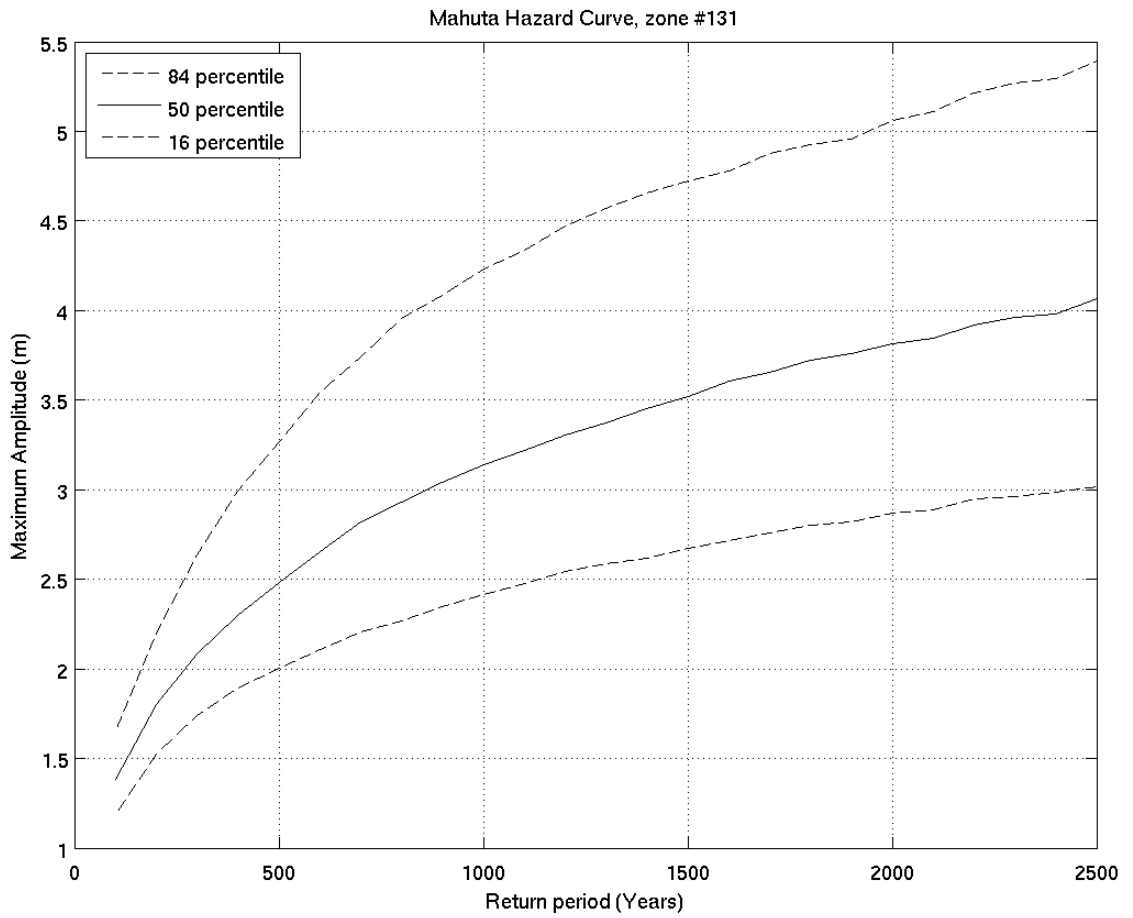
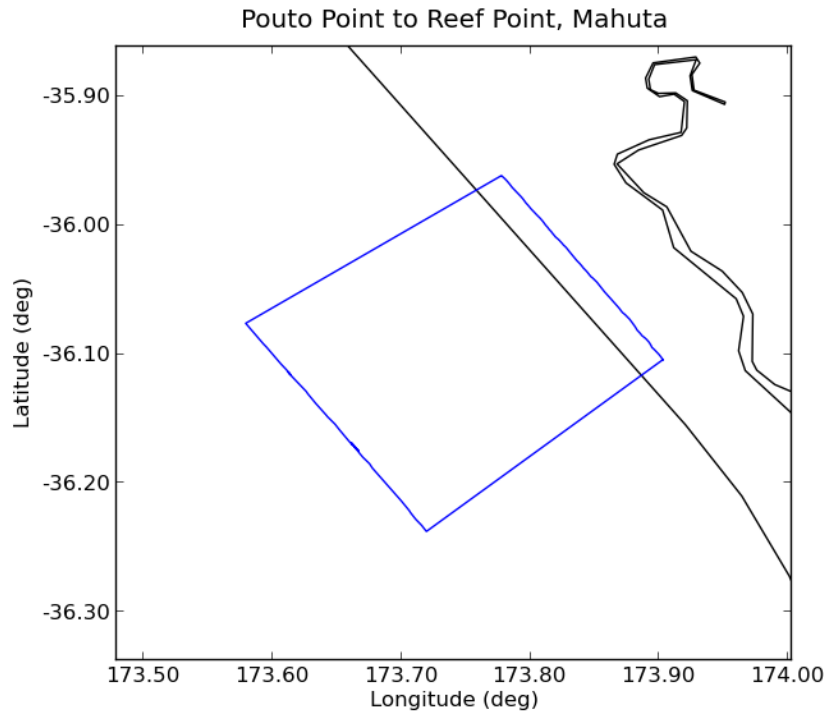

Deaggregation of Zone:131, Return Period:500 years, Tsunami Height (Maximum Amplitude) at 50th percentile:2.4806 m

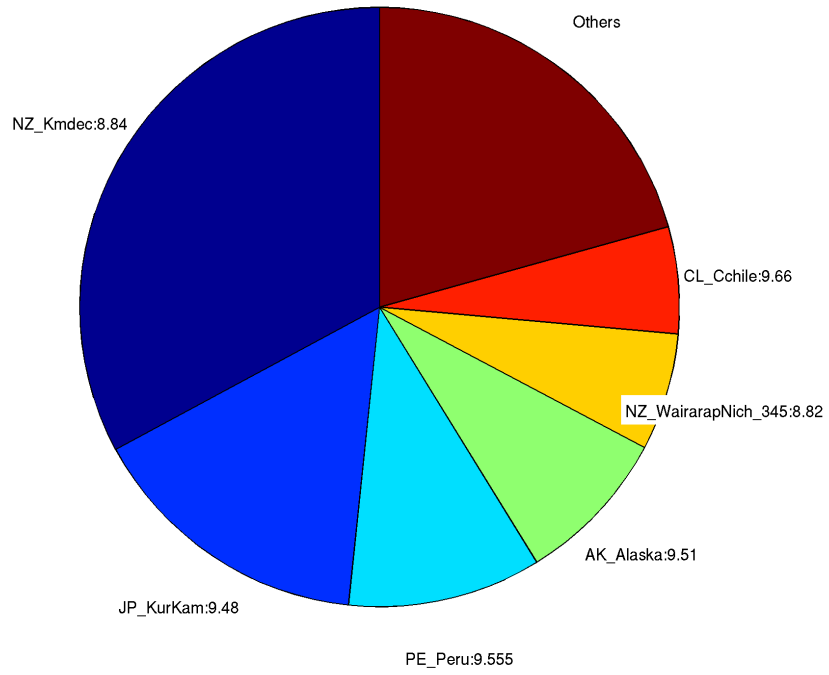

Deaggregation of Zone:131, Return Period:2500 years, Tsunami Height (Maximum Amplitude) at 50th percentile:4.0636 m

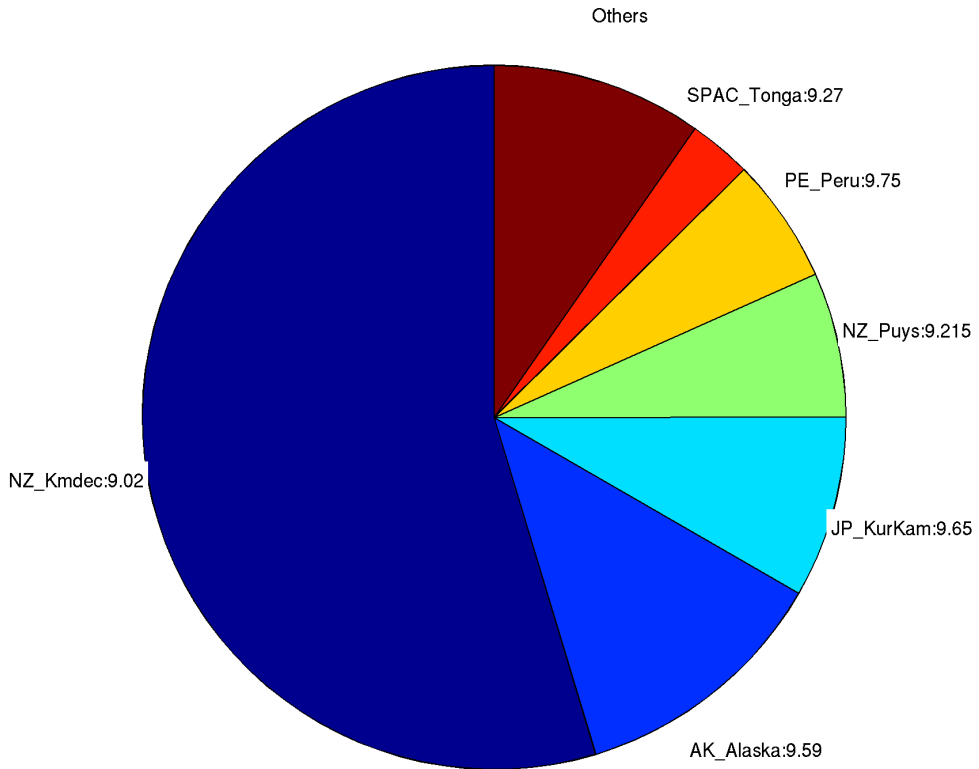

132. **Baylys Beach**

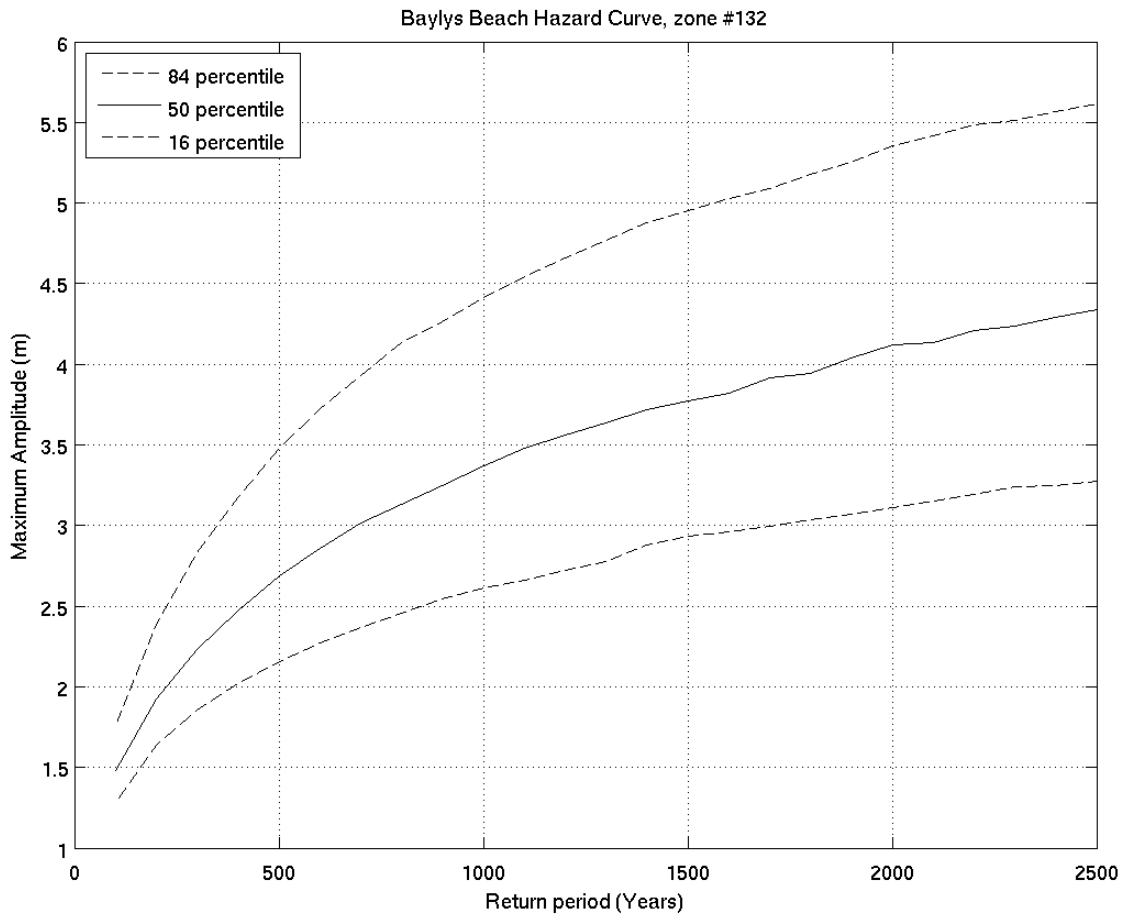
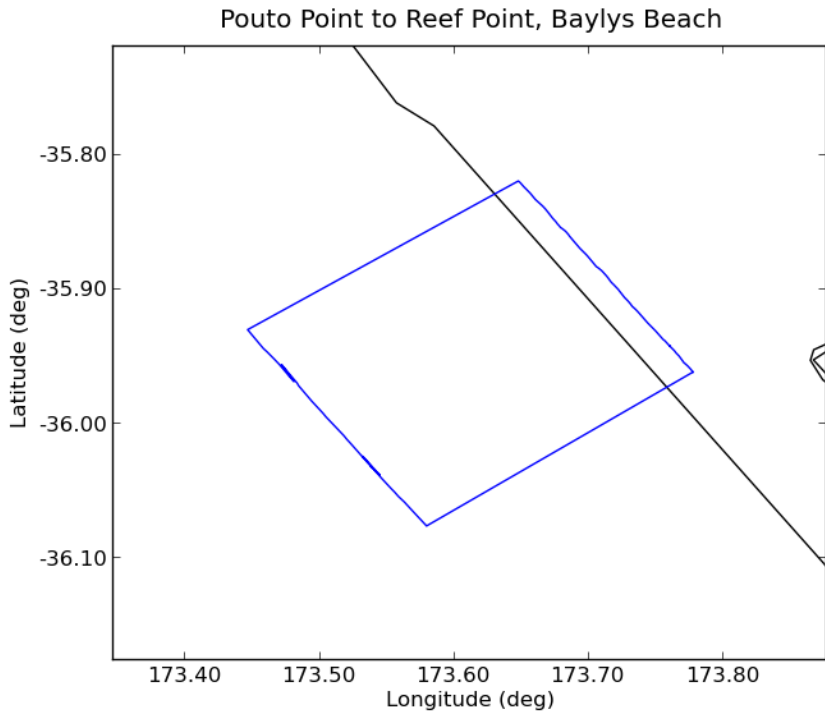

Deaggregation of Zone:132, Return Period:500 years, Tsunami Height (Maximum Amplitude) at 50th percentile:2.6853 m

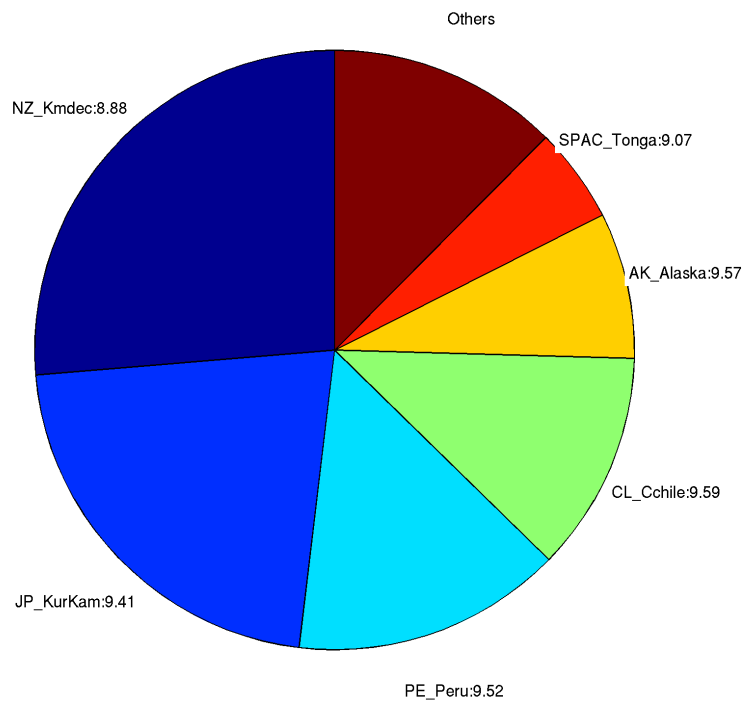

Deaggregation of Zone:132, Return Period:2500 years, Tsunami Height (Maximum Amplitude) at 50th percentile:4.2932 m

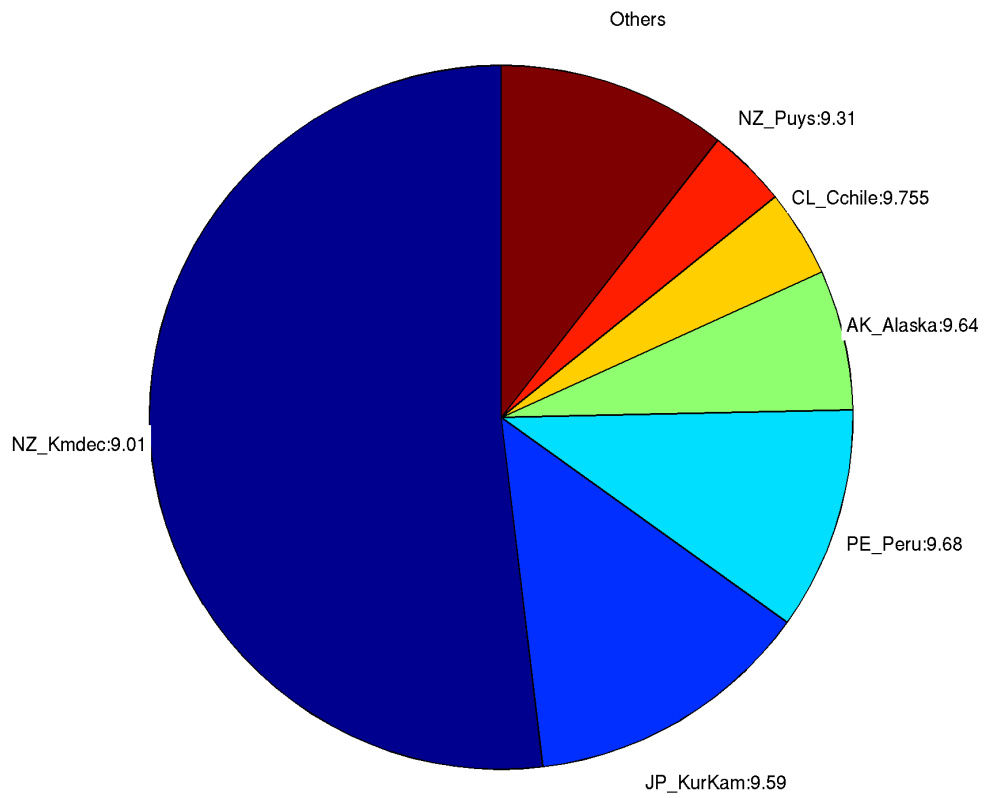

### 133. Aranga Beach

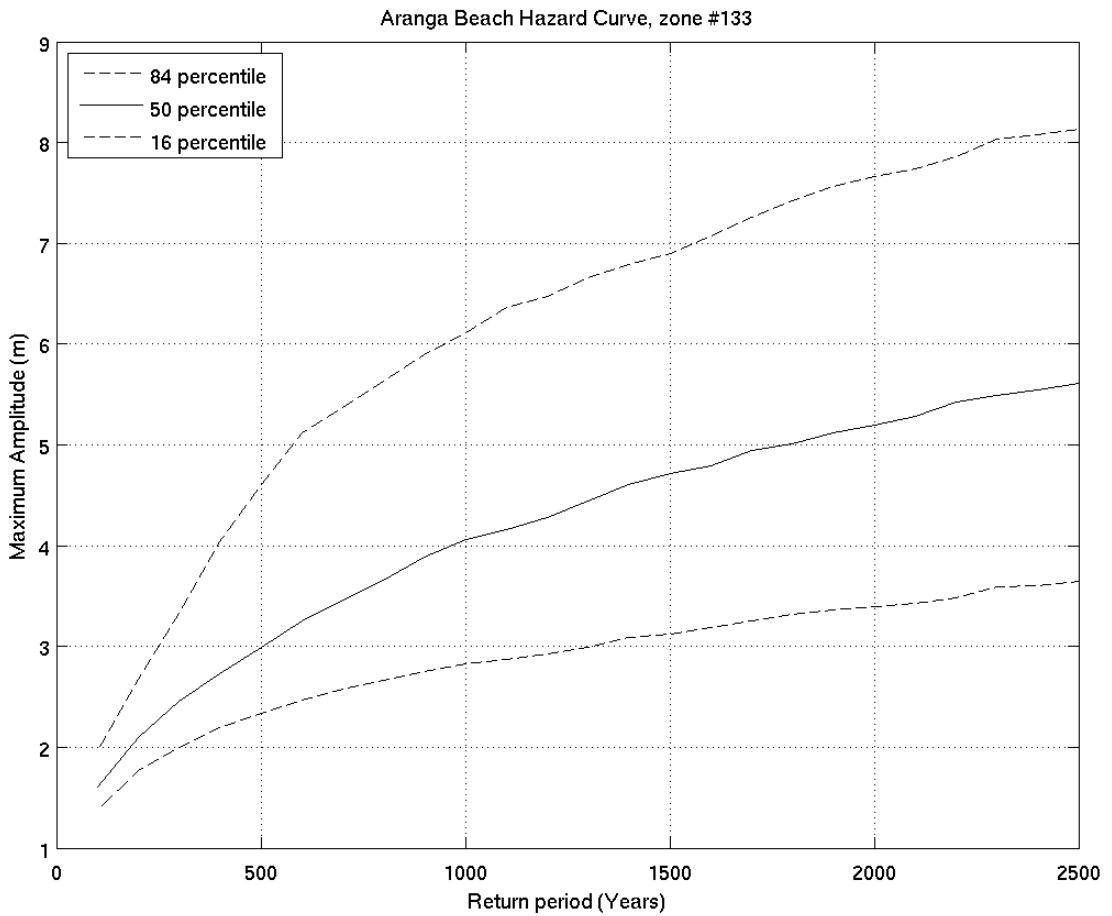
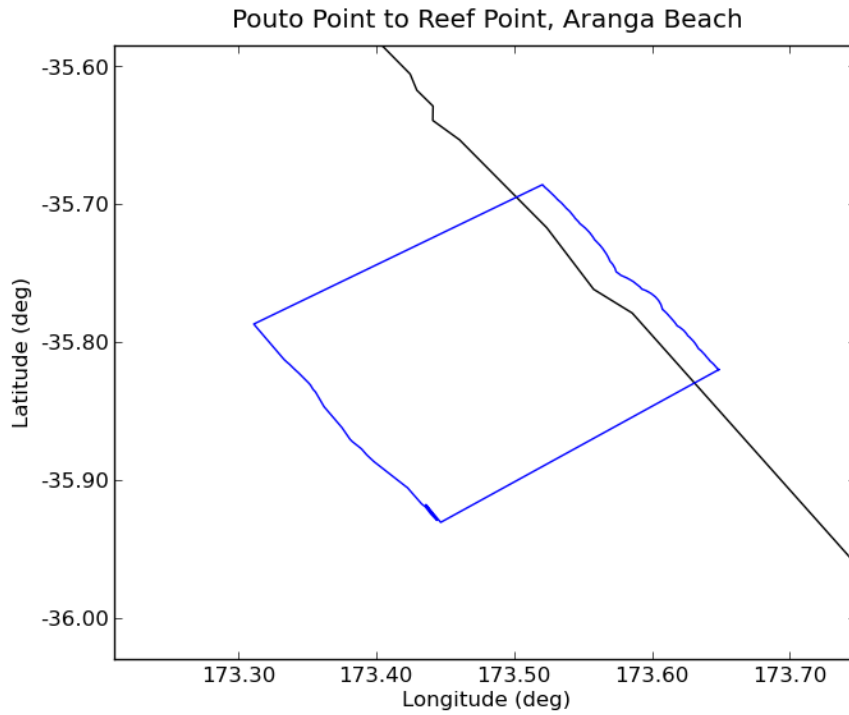



Deaggregation of Zone:133, Return Period:500 years, Tsunami Height (Maximum Amplitude) at 50th percentile:2.9952 m

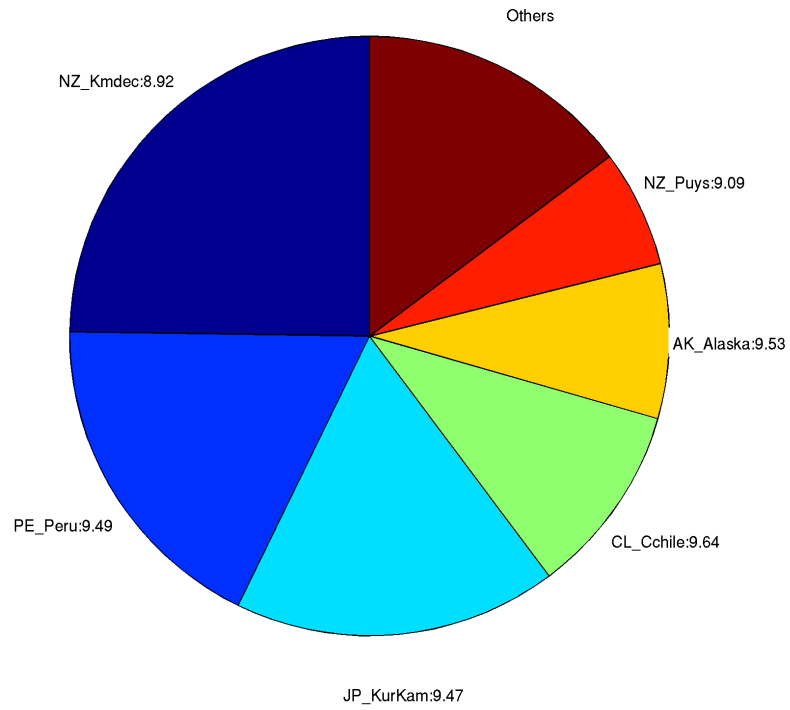

Deaggregation of Zone:133, Return Period:2500 years, Tsunami Height (Maximum Amplitude) at 50th percentile:5.6073 m

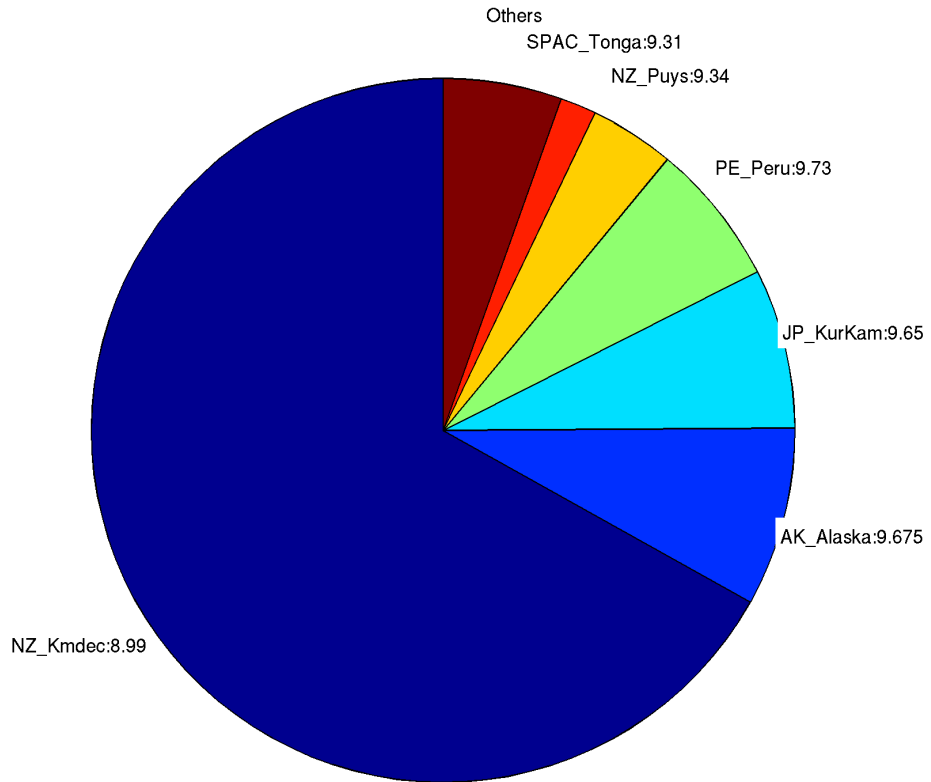

134. *Kaikai Beach*

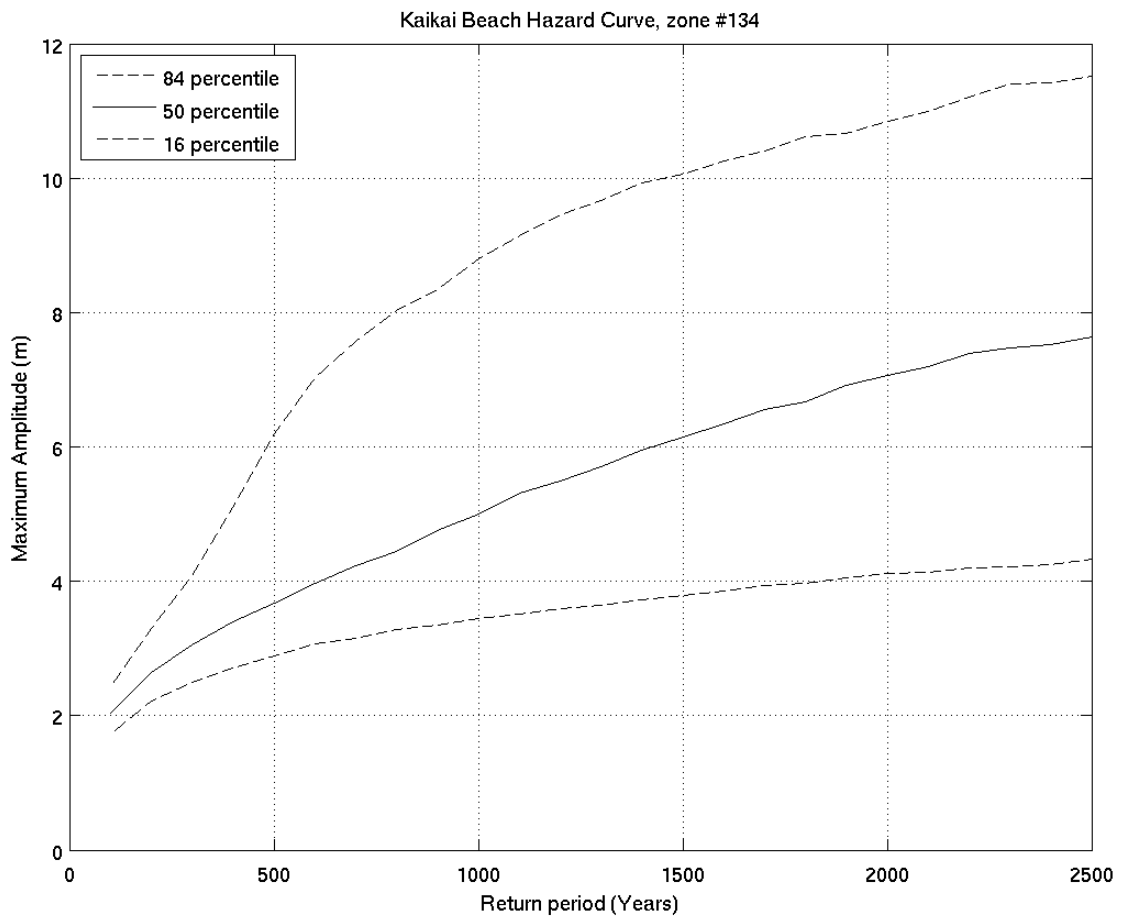
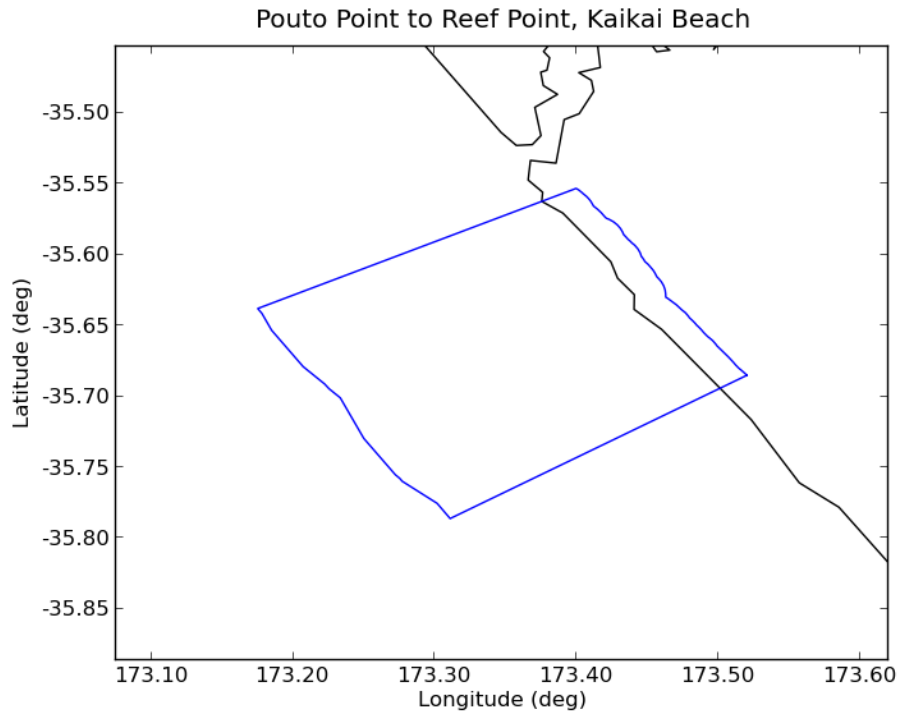

Deaggregation of Zone:134, Return Period:500 years, Tsunami Height (Maximum Amplitude) at 50th percentile:3.6683 m

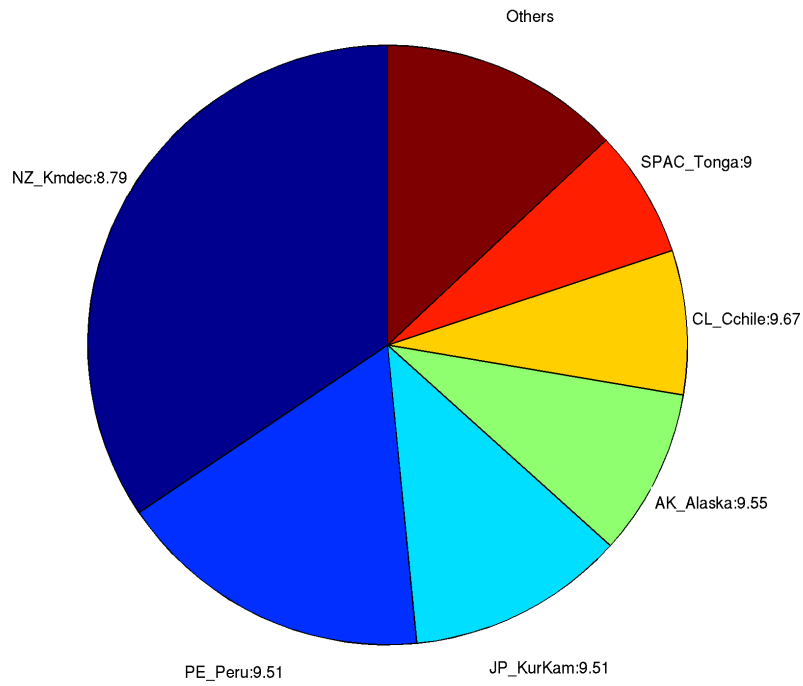

Deaggregation of Zone:134, Return Period:2500 years, Tsunami Height (Maximum Amplitude) at 50th percentile:7.6166 m

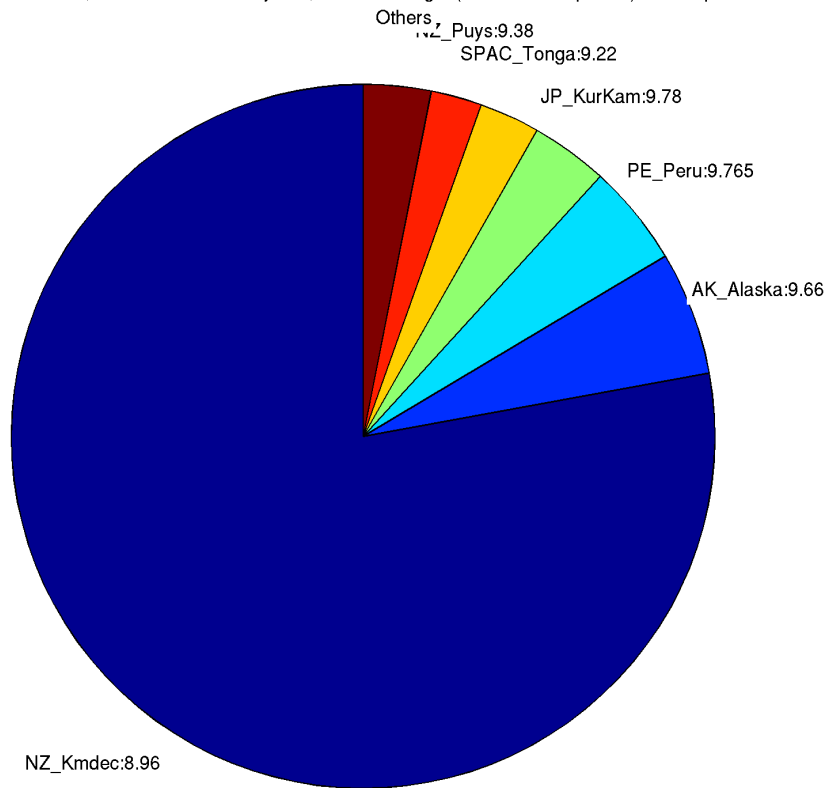

135. **Omapere**

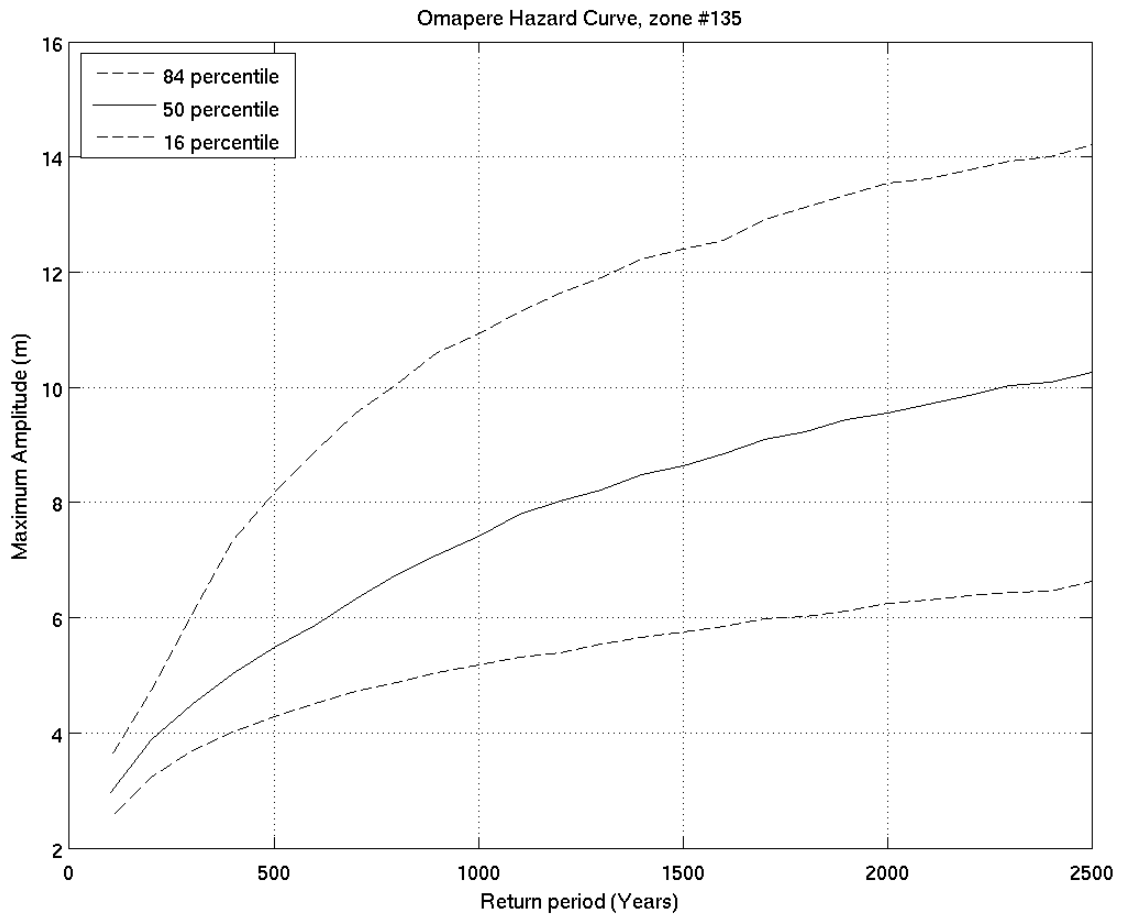
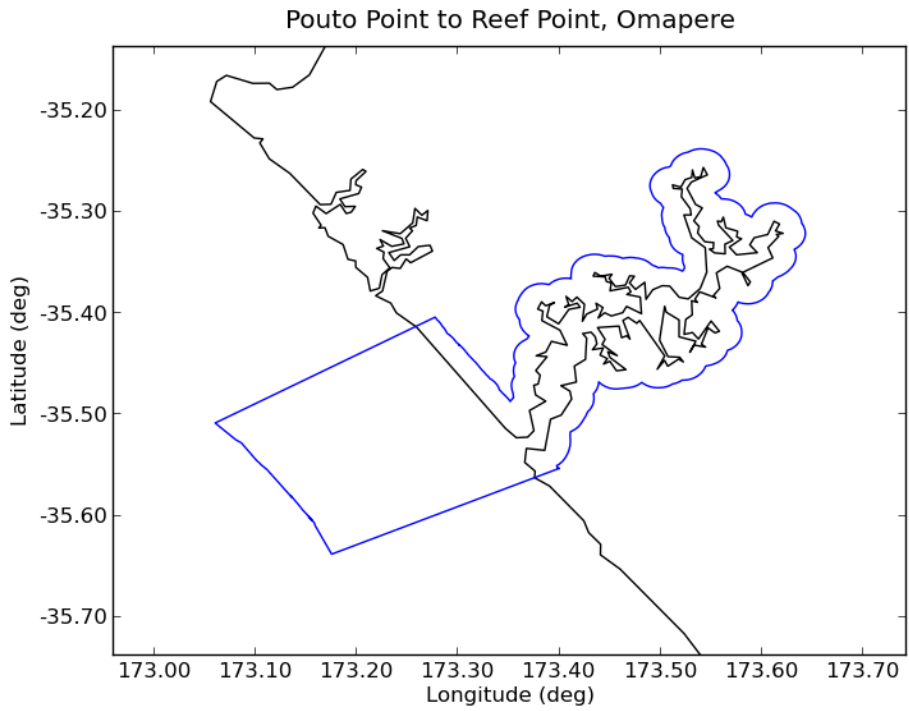

Deaggregation of Zone:135, Return Period:500 years, Tsunami Height (Maximum Amplitude) at 50th percentile:5.4738 m

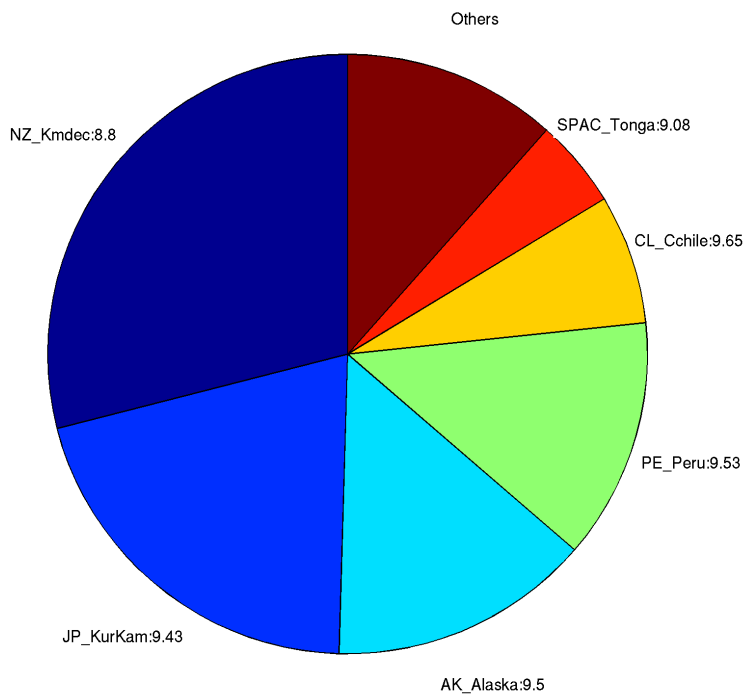

Deaggregation of Zone:135, Return Period:2500 years, Tsunami Height (Maximum Amplitude) at 50th percentile:10.253 m

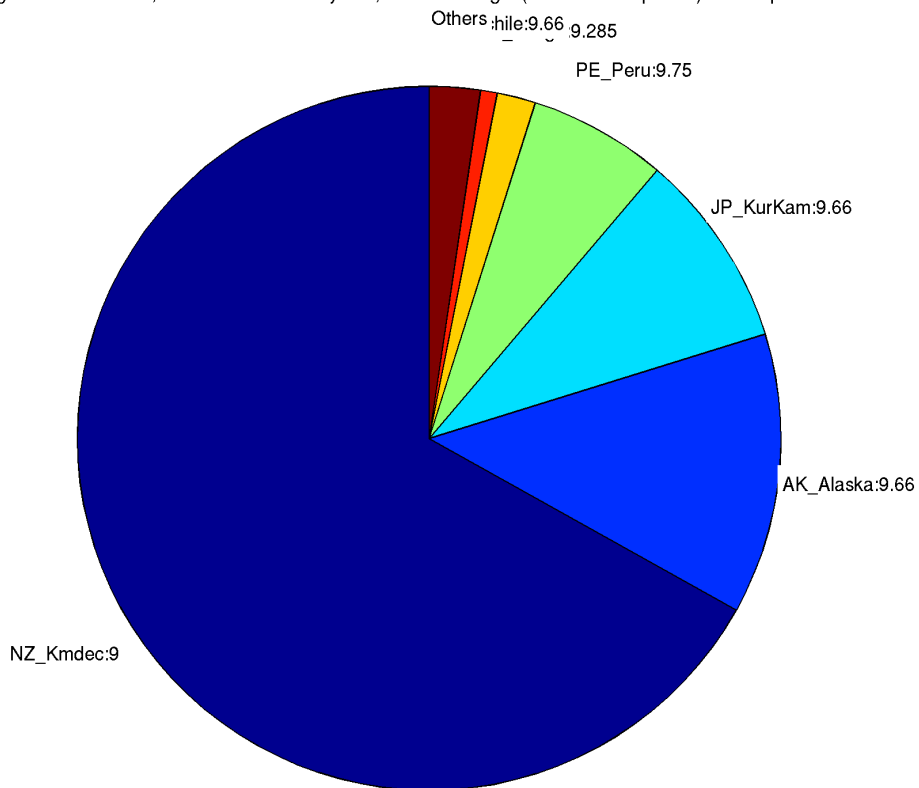

136. *Owhata*

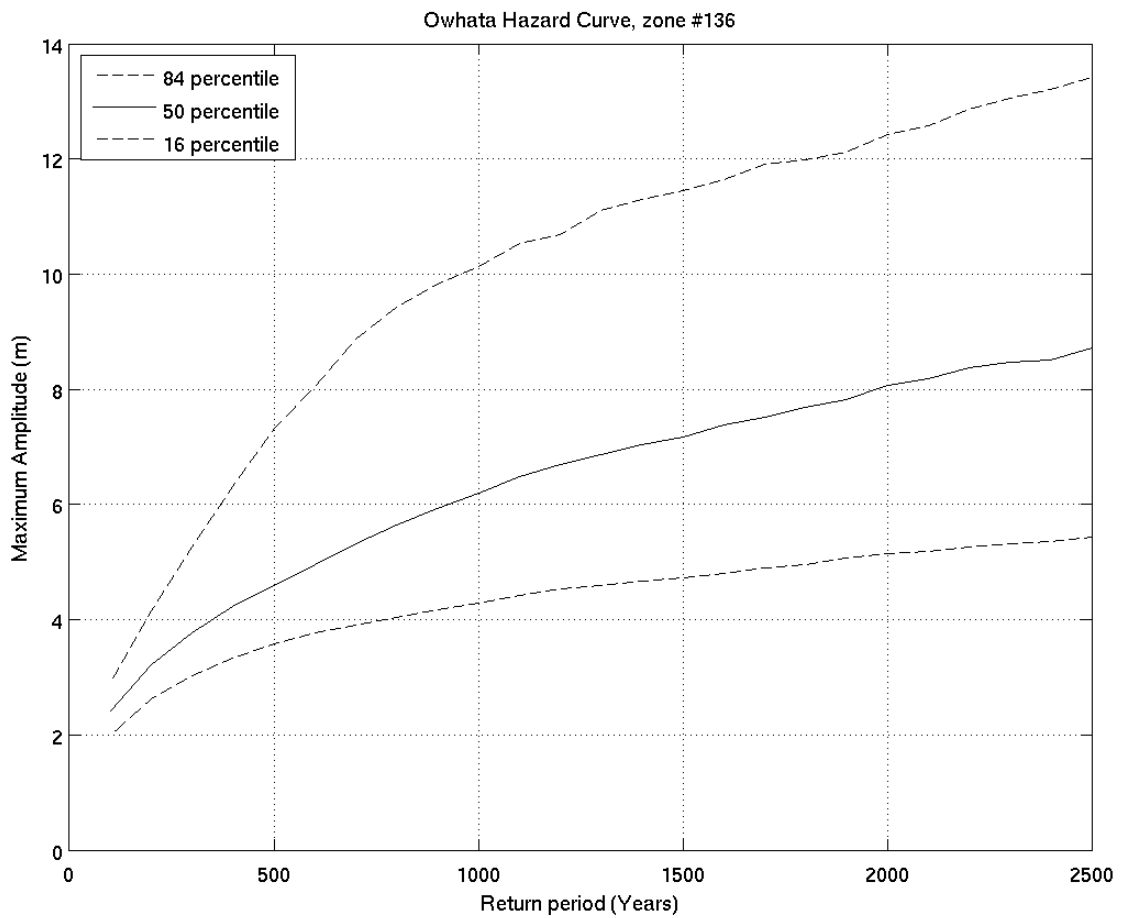
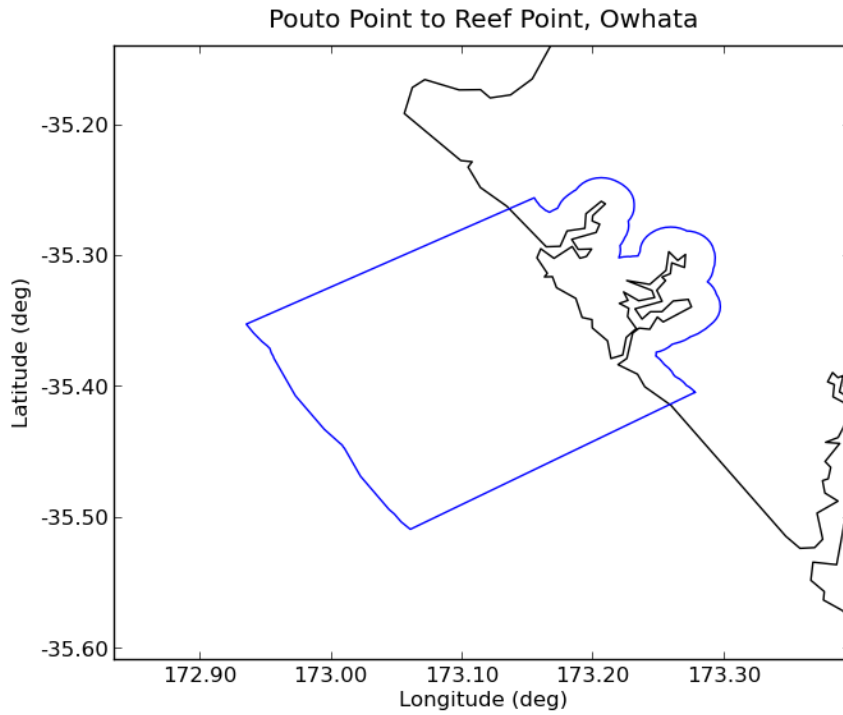

Deaggregation of Zone:136, Return Period:500 years, Tsunami Height (Maximum Amplitude) at 50th percentile:4.5962 m

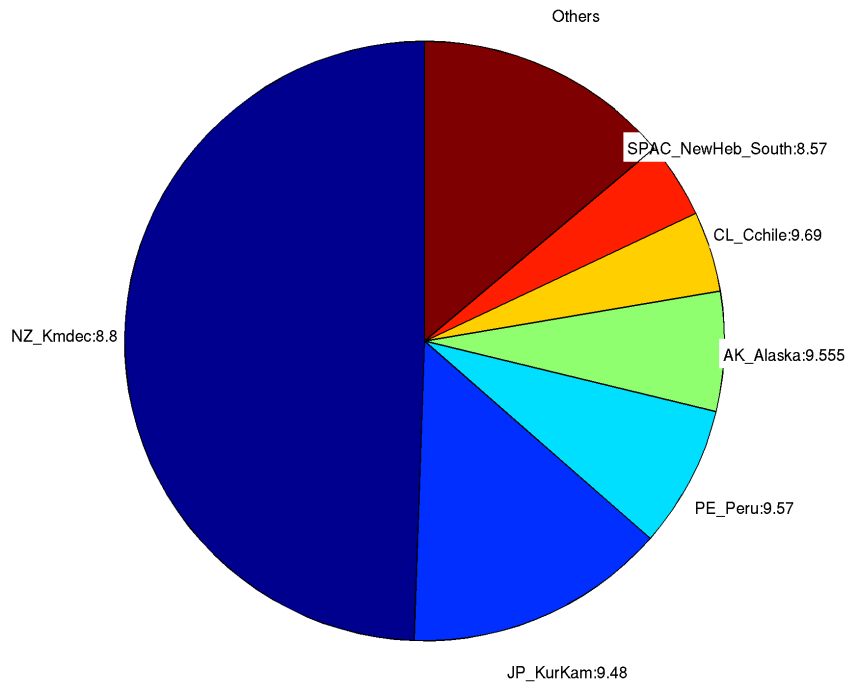

Deaggregation of Zone:136, Return Period:2500 years, Tsunami Height (Maximum Amplitude) at 50th percentile:8.7049 m

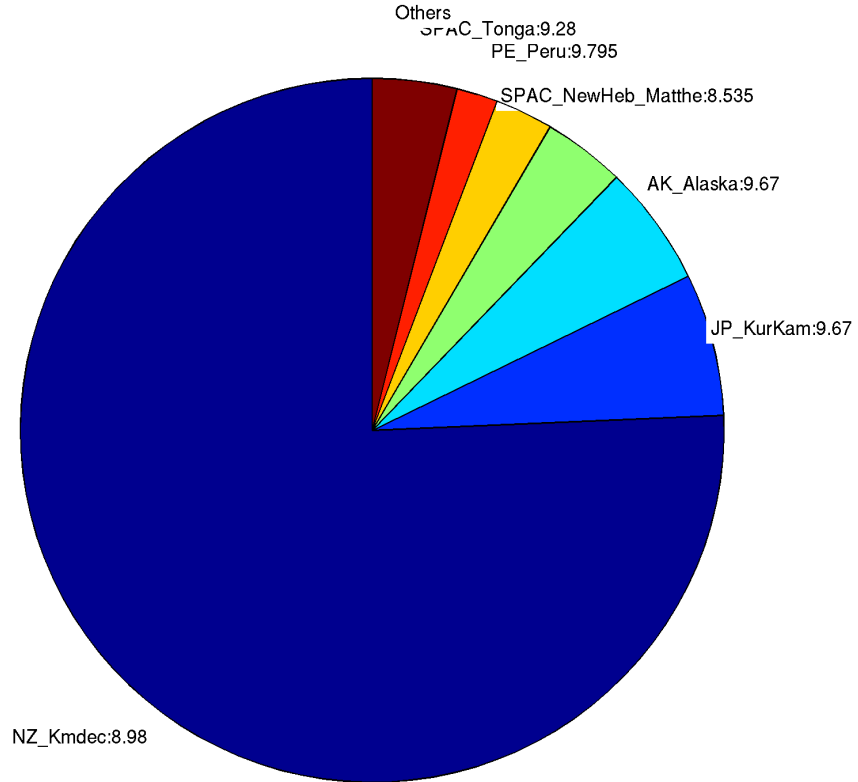

### 137. Waitaha Stream

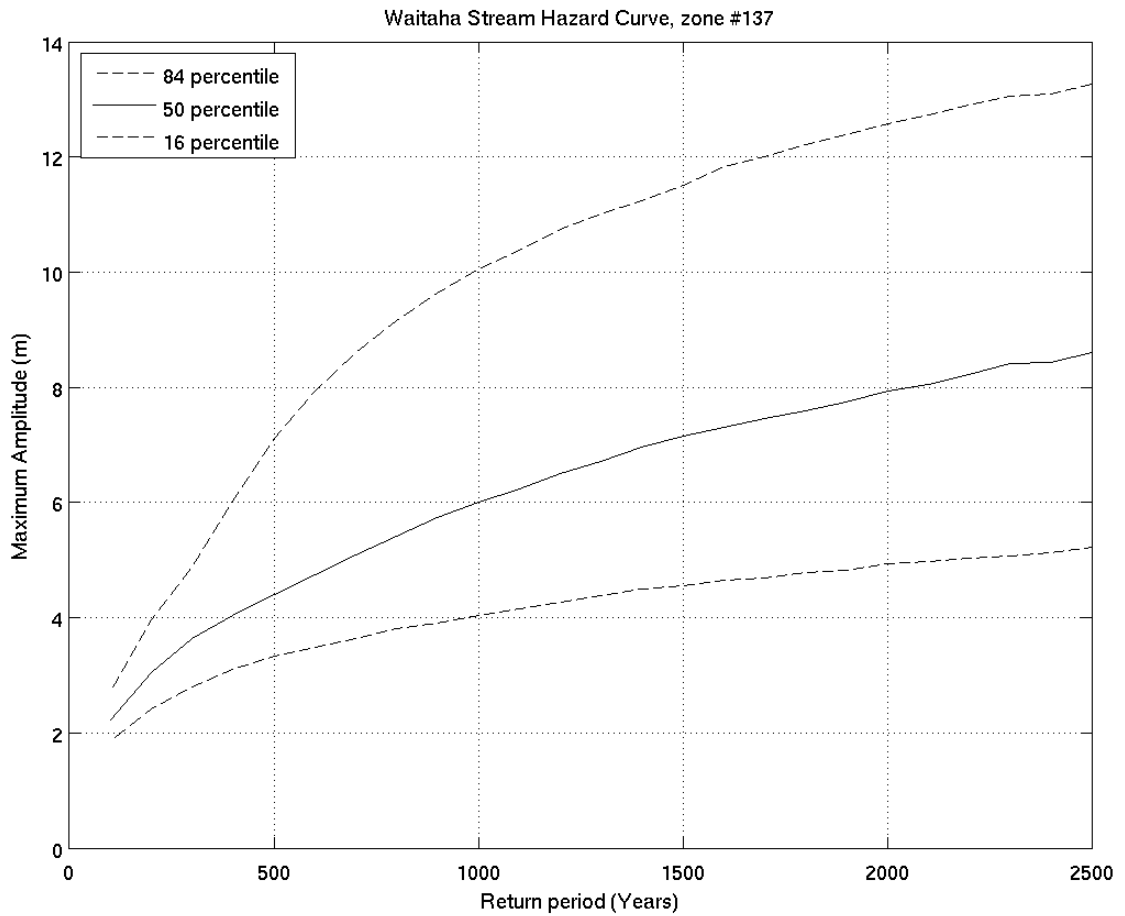
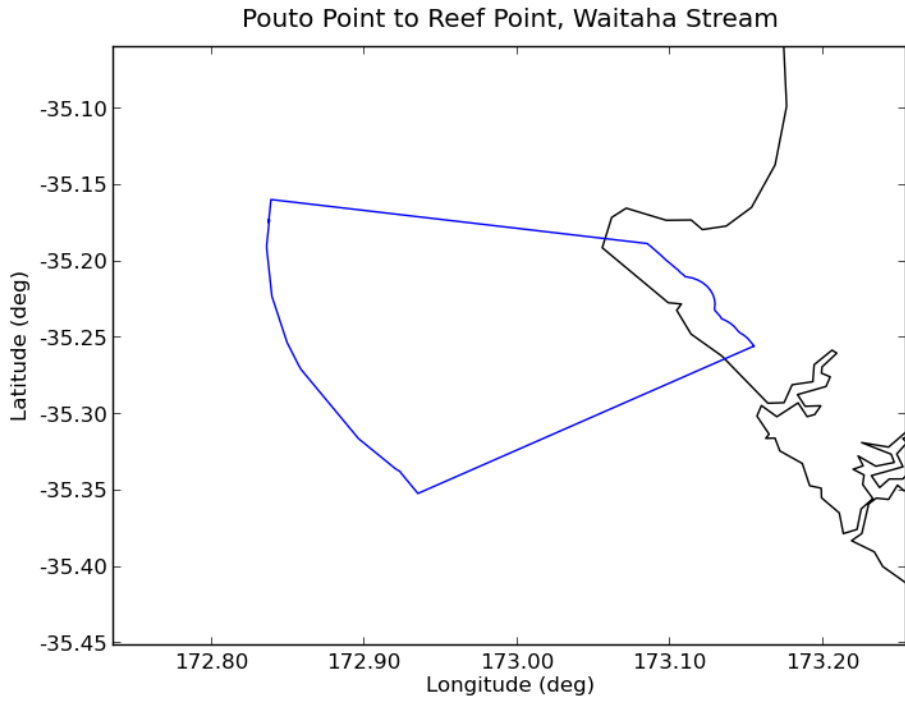



Deaggregation of Zone:137, Return Period:500 years, Tsunami Height (Maximum Amplitude) at 50th percentile:4.3992 m

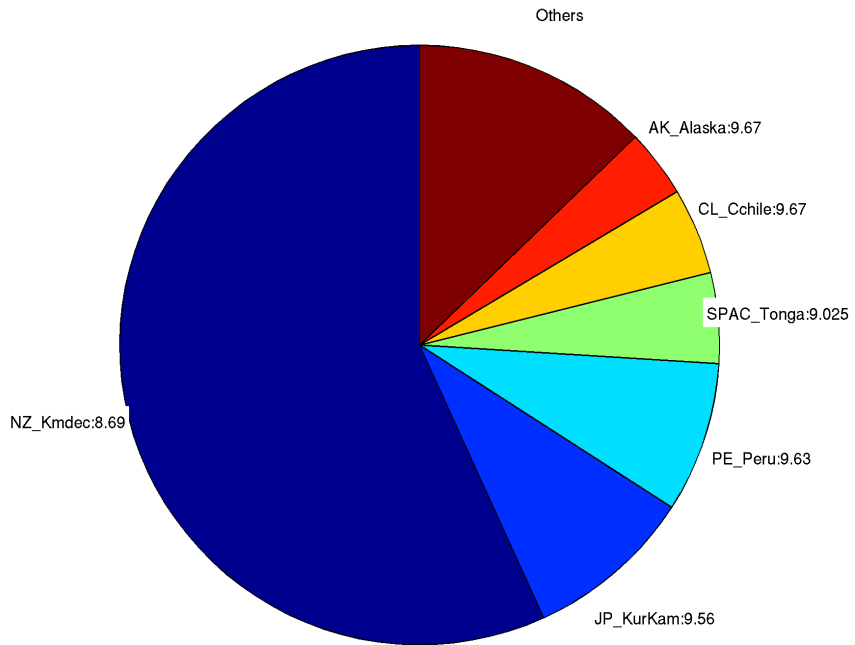

Deaggregation of Zone:137, Return Period:2500 years, Tsunami Height (Maximum Amplitude) at 50th percentile:8.5906 m

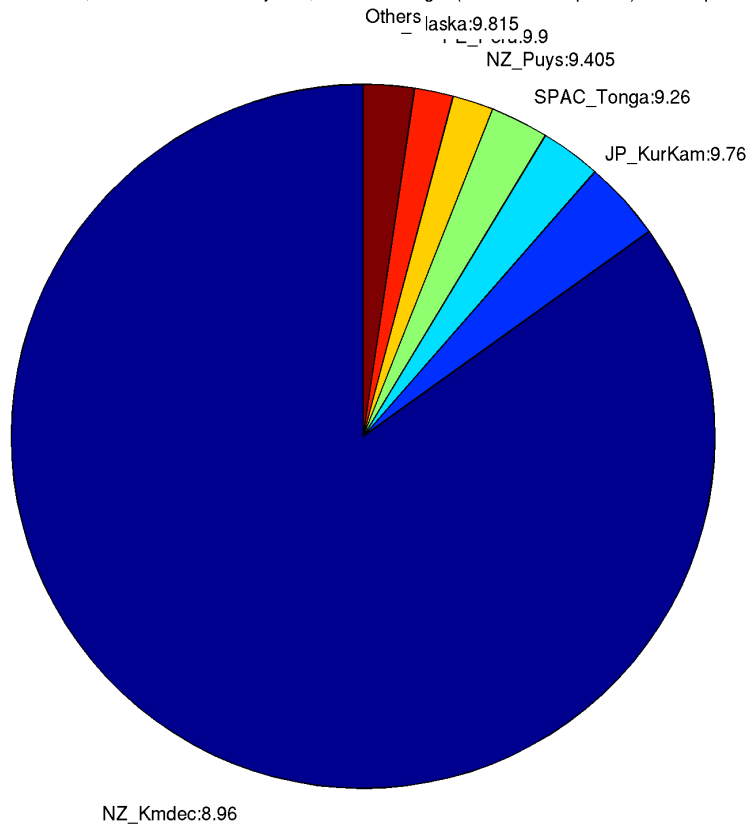

138. **Cloudy Bay**

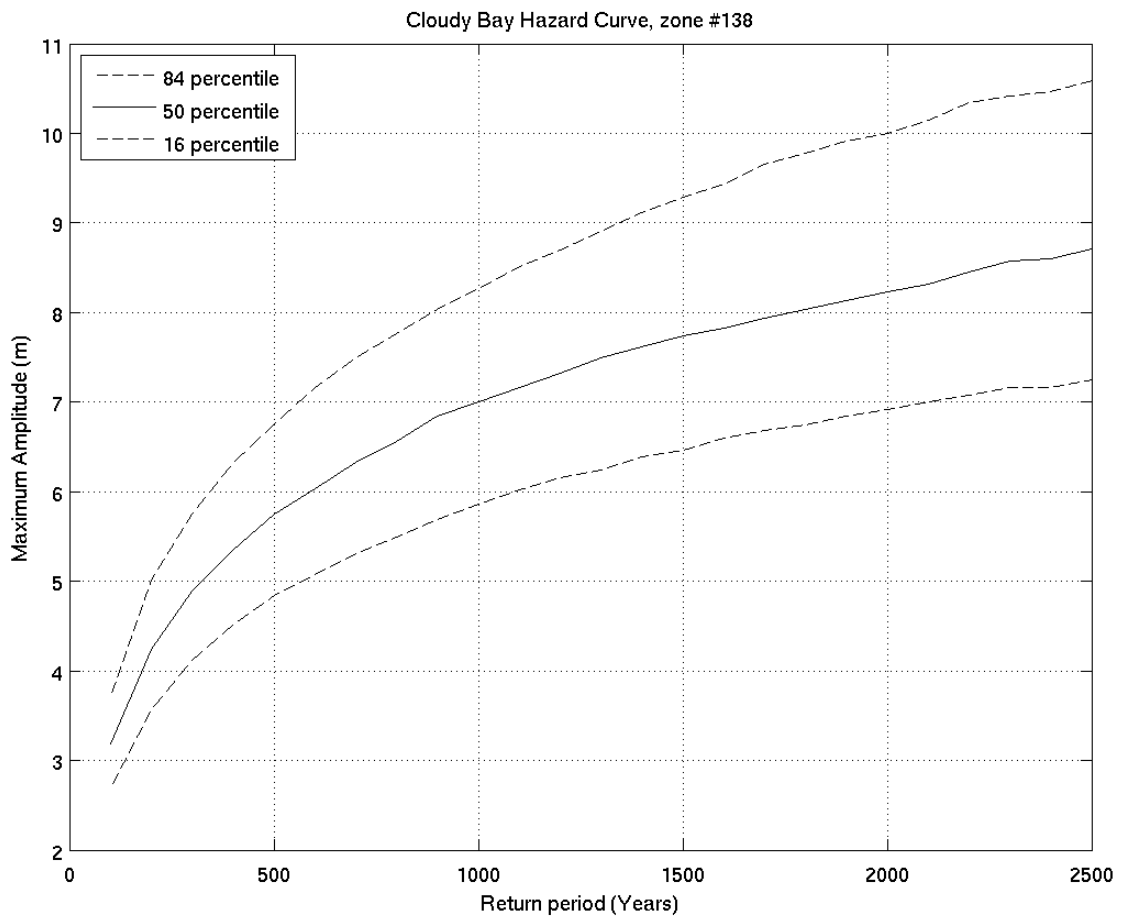
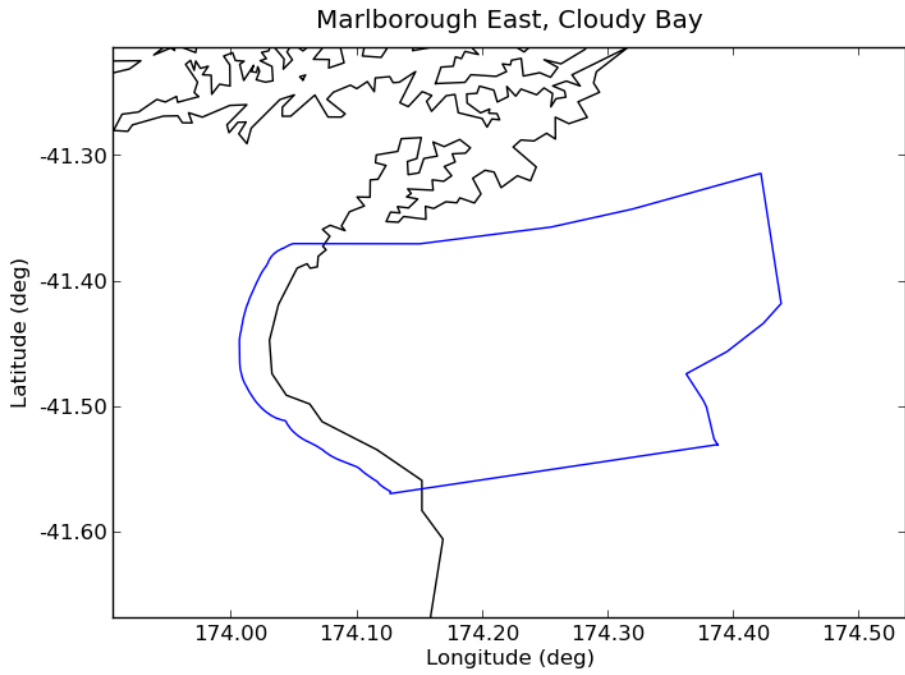

Deaggregation of Zone:138, Return Period:500 years, Tsunami Height (Maximum Amplitude) at 50th percentile:5.7506 m

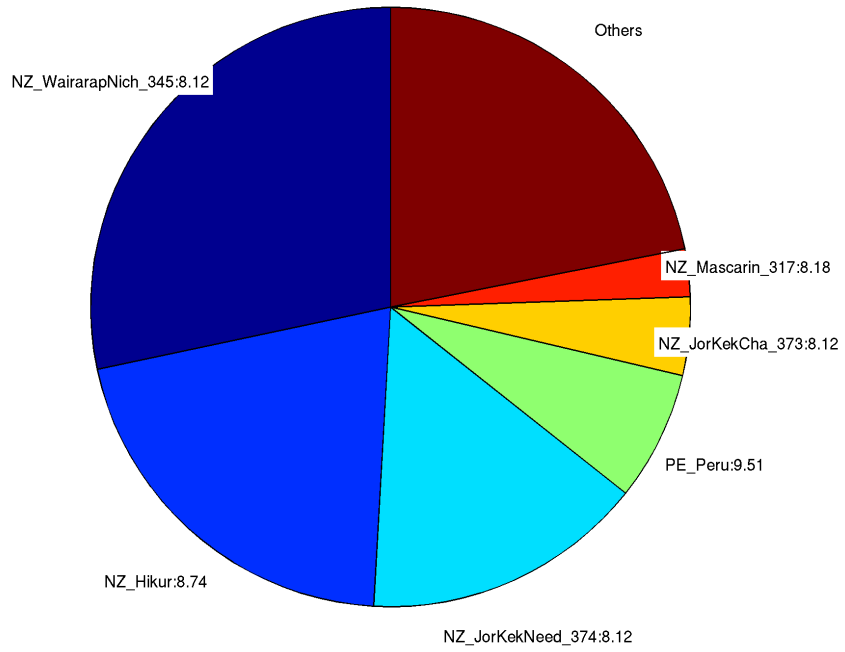

Deaggregation of Zone:138, Return Period:2500 years, Tsunami Height (Maximum Amplitude) at 50th percentile:8.7016 m

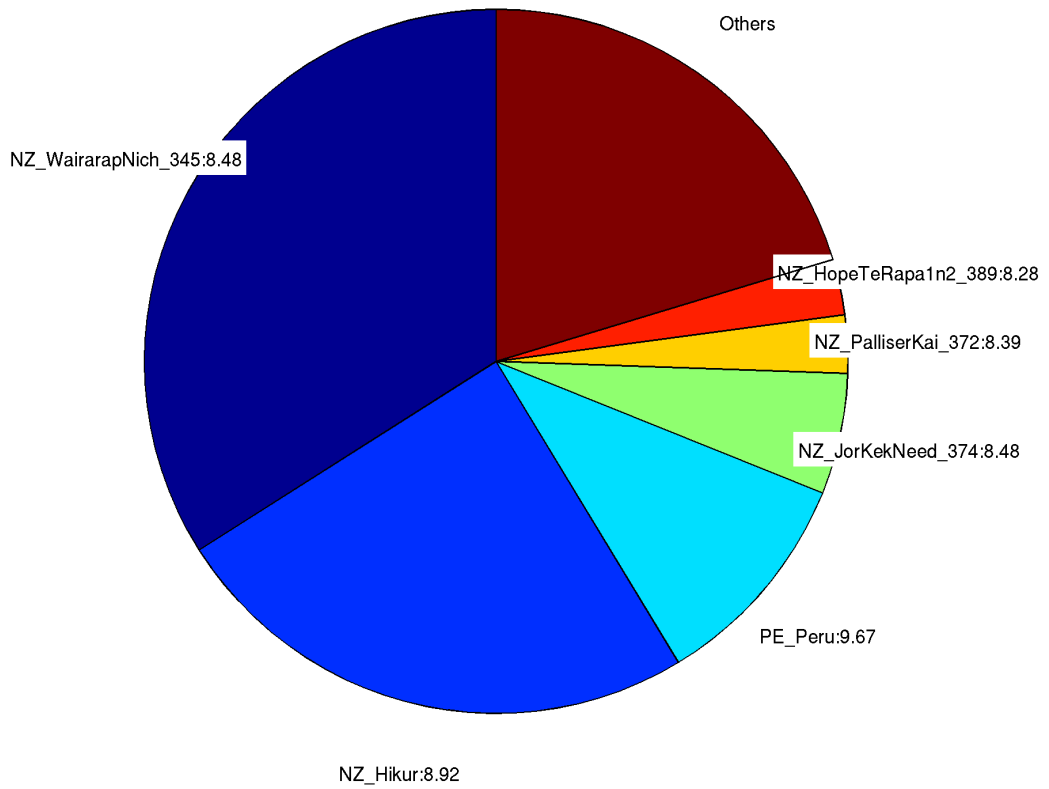

139. **Clifford Bay**

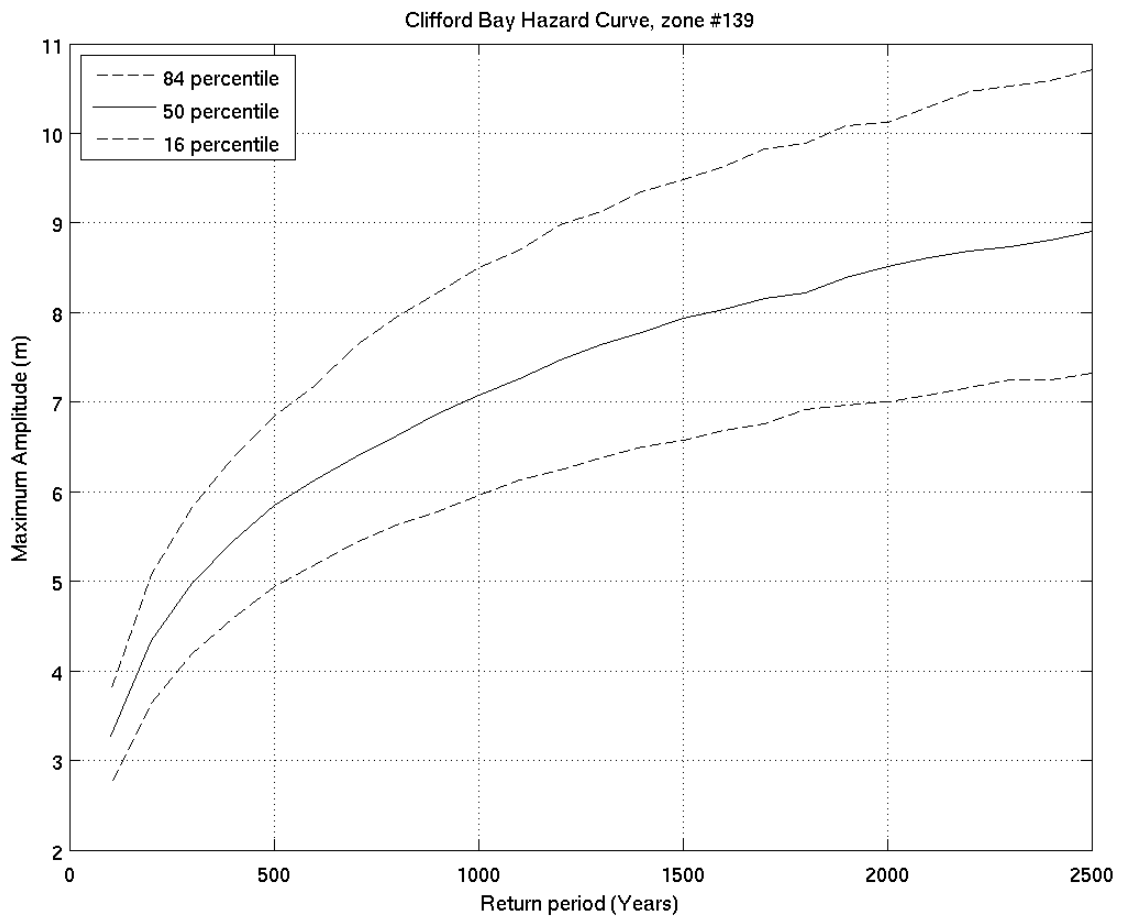
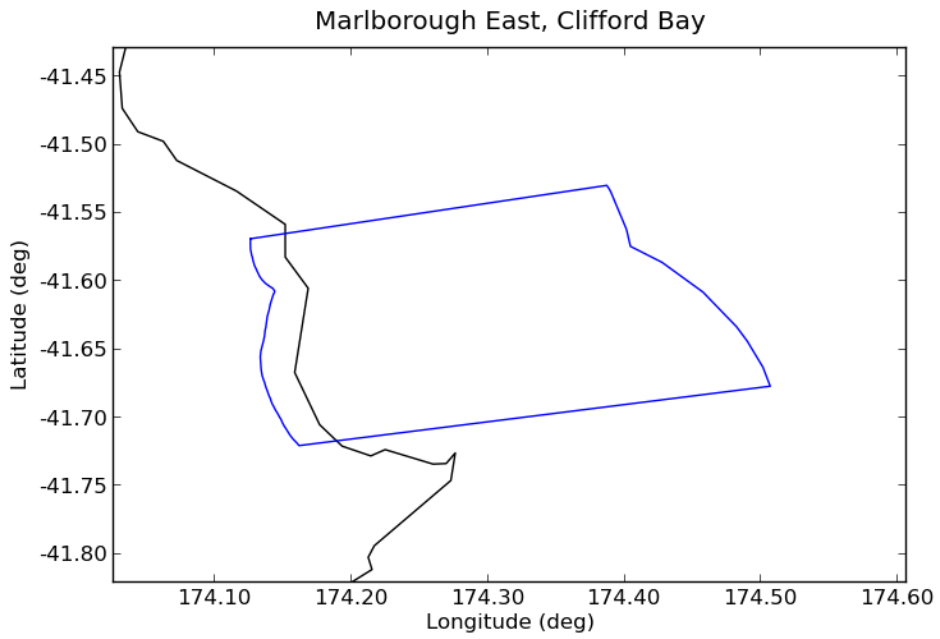

Deaggregation of Zone:139, Return Period:500 years, Tsunami Height (Maximum Amplitude) at 50th percentile:5.8459 m

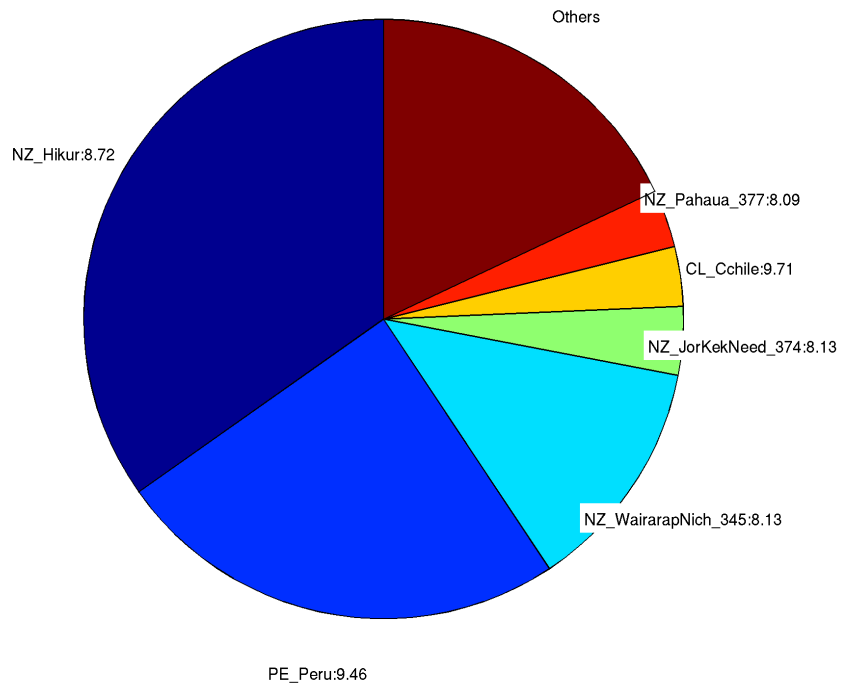

Deaggregation of Zone:139, Return Period:2500 years, Tsunami Height (Maximum Amplitude) at 50th percentile:8.9125 m

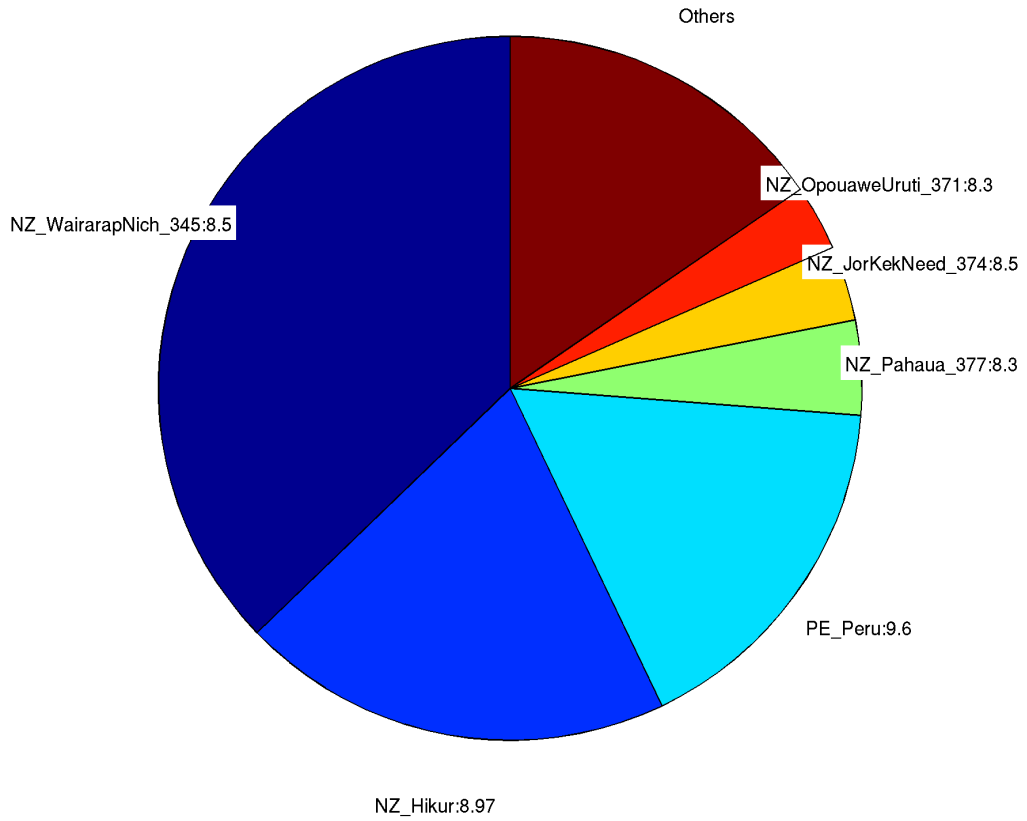

## 140. *Cape Campbell*

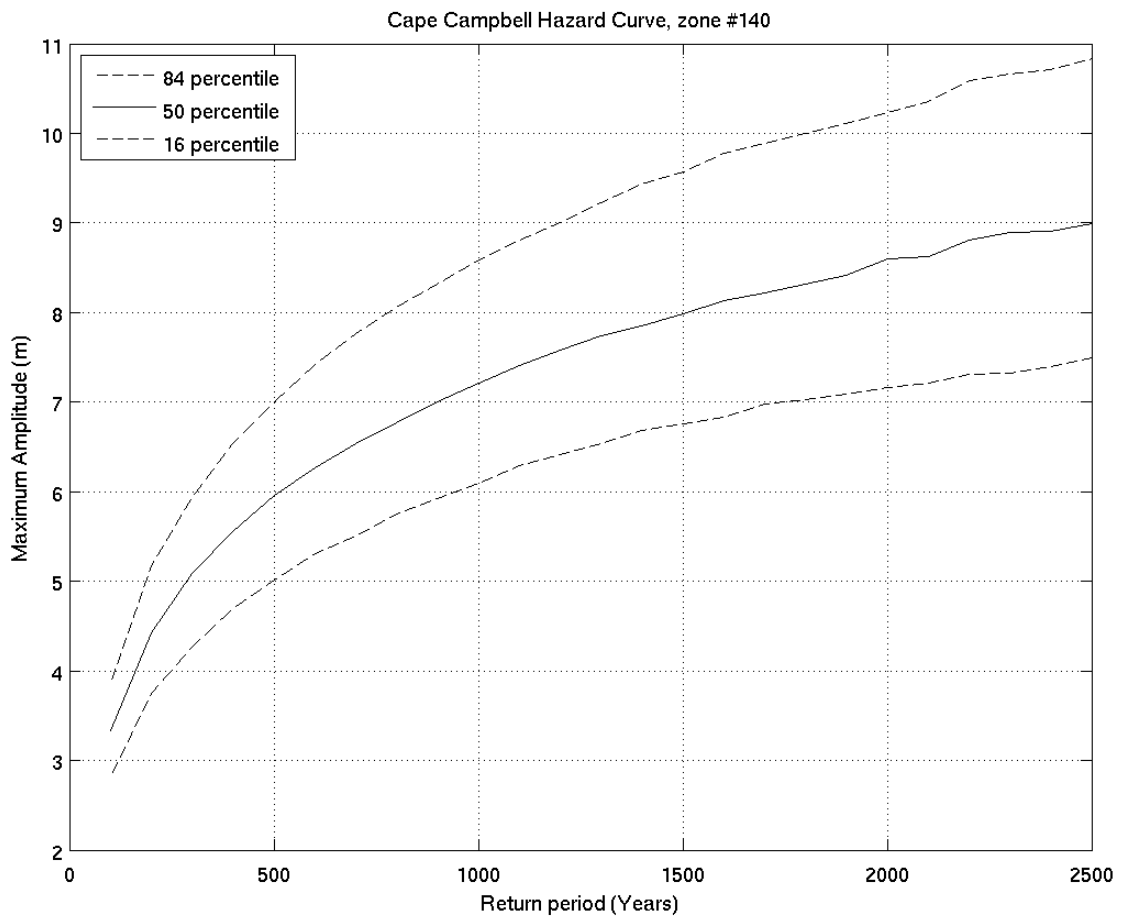
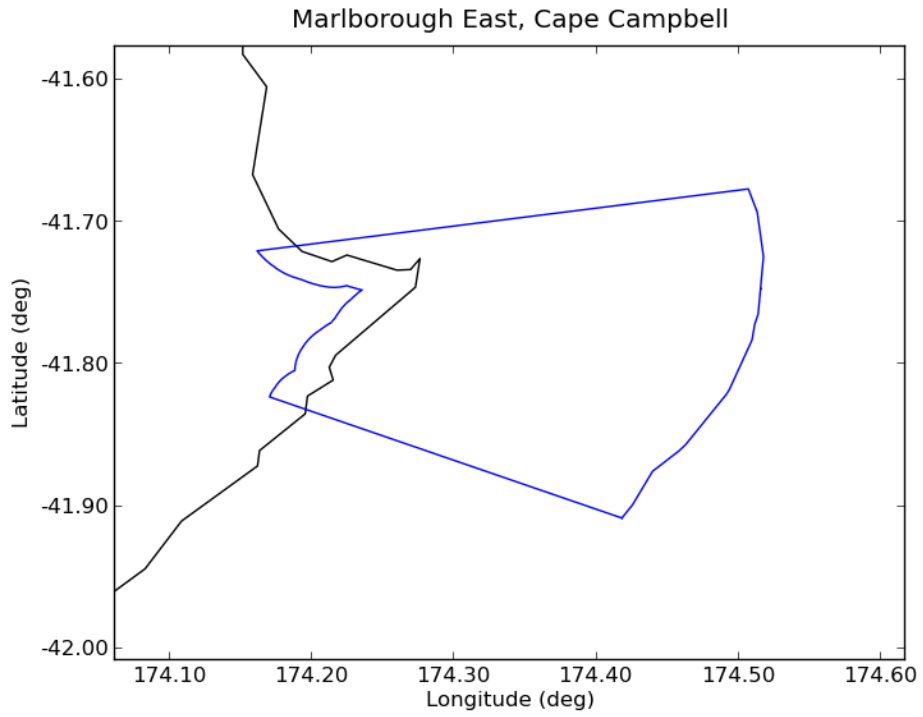

Deaggregation of Zone:140, Return Period:500 years, Tsunami Height (Maximum Amplitude) at 50th percentile:5.9566 m

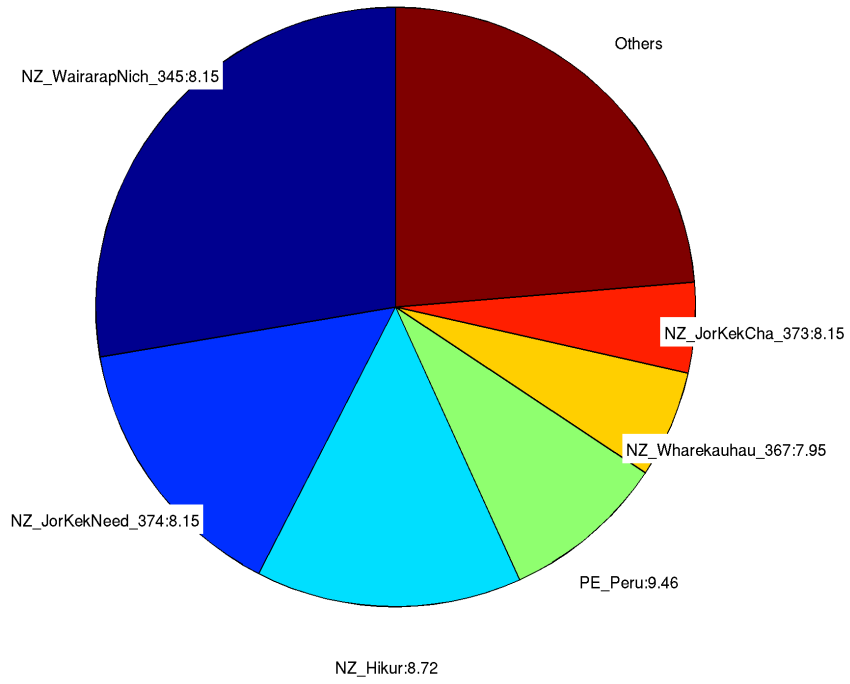

Deaggregation of Zone:140, Return Period:2500 years, Tsunami Height (Maximum Amplitude) at 50th percentile:8.9637 m

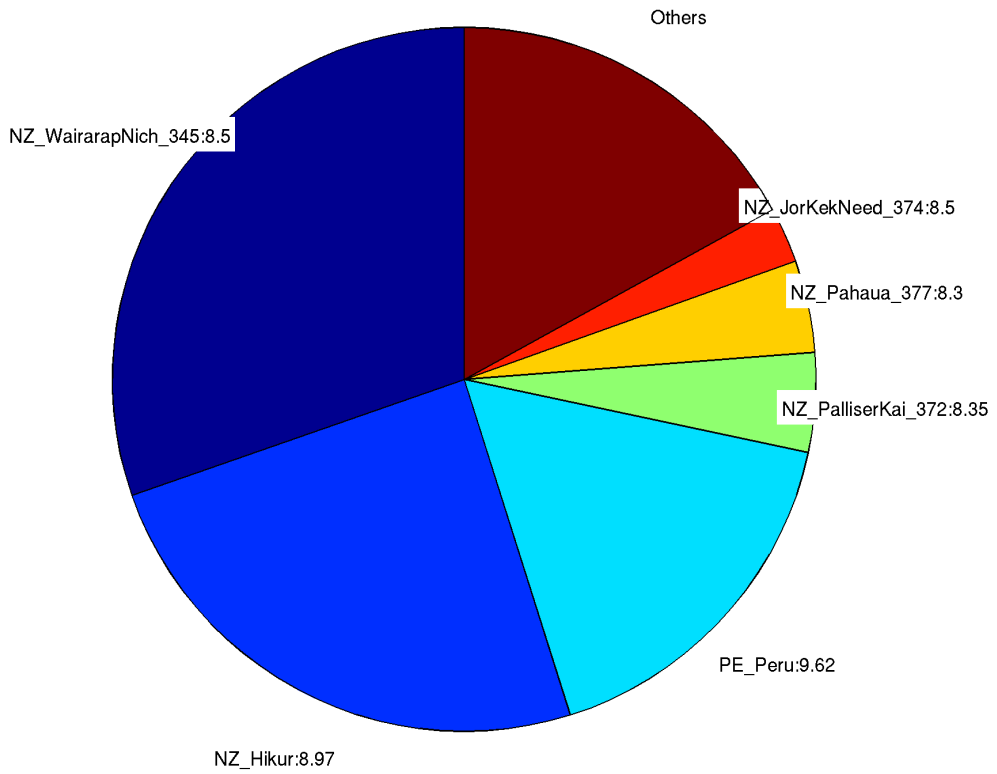

# 141. Needles Point

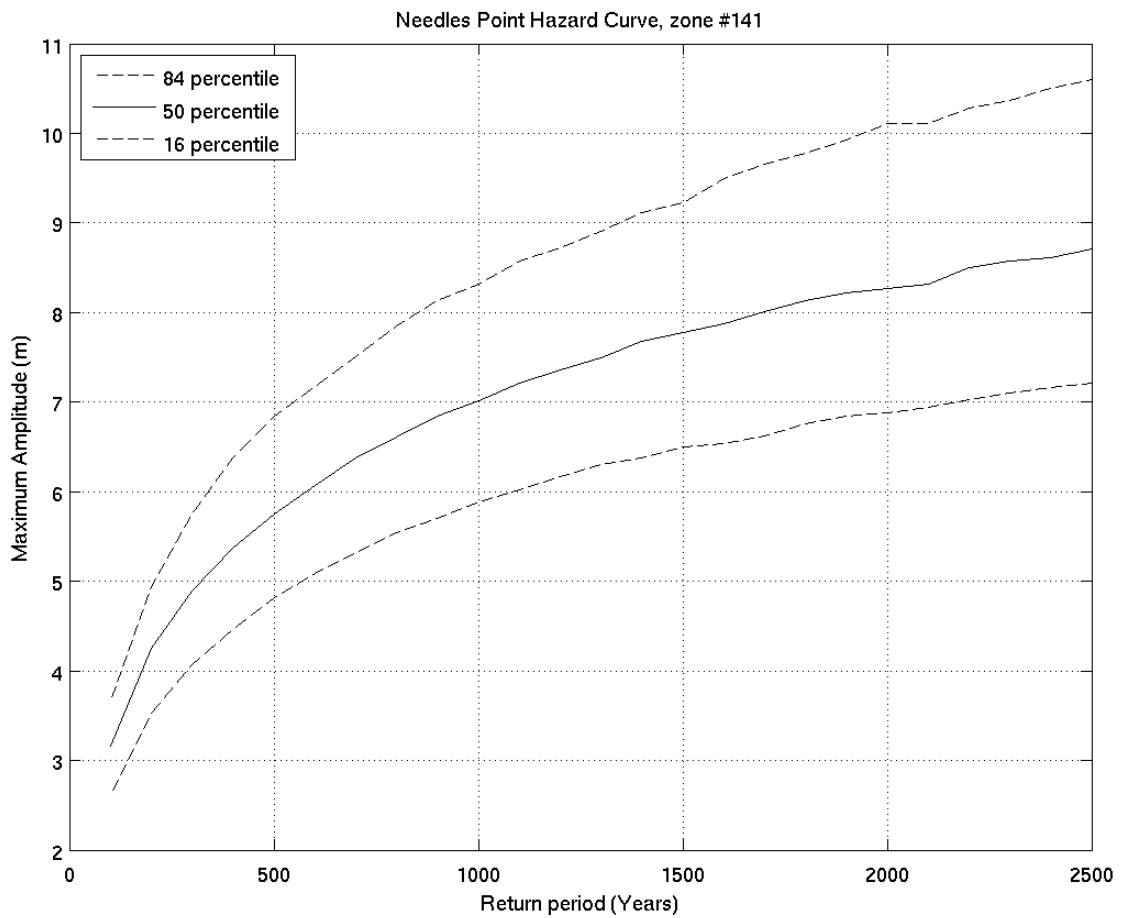
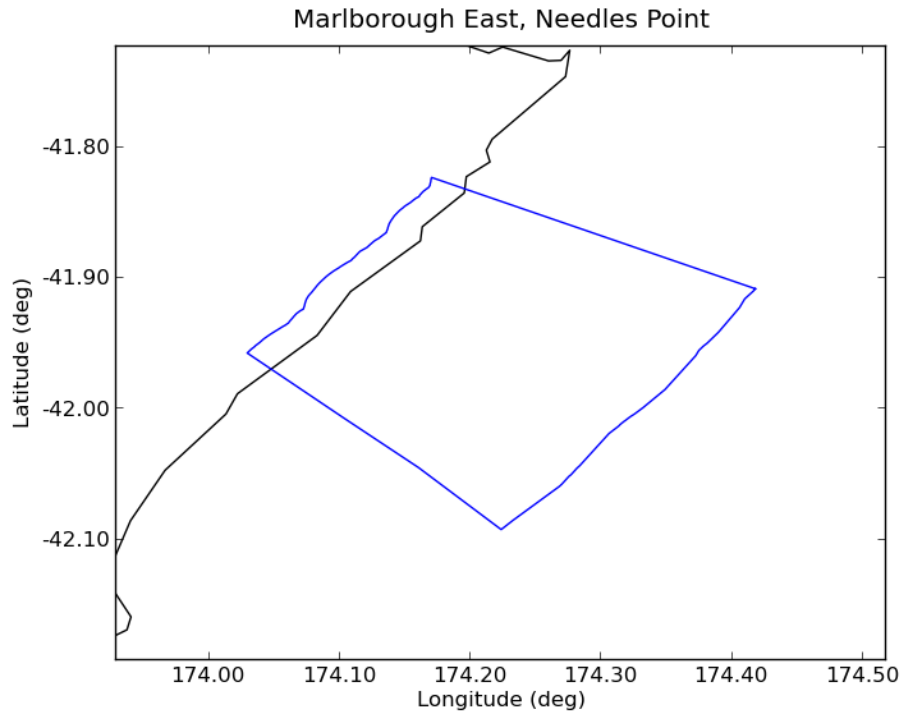



Deaggregation of Zone:141, Return Period:500 years, Tsunami Height (Maximum Amplitude) at 50th percentile:5.748 m

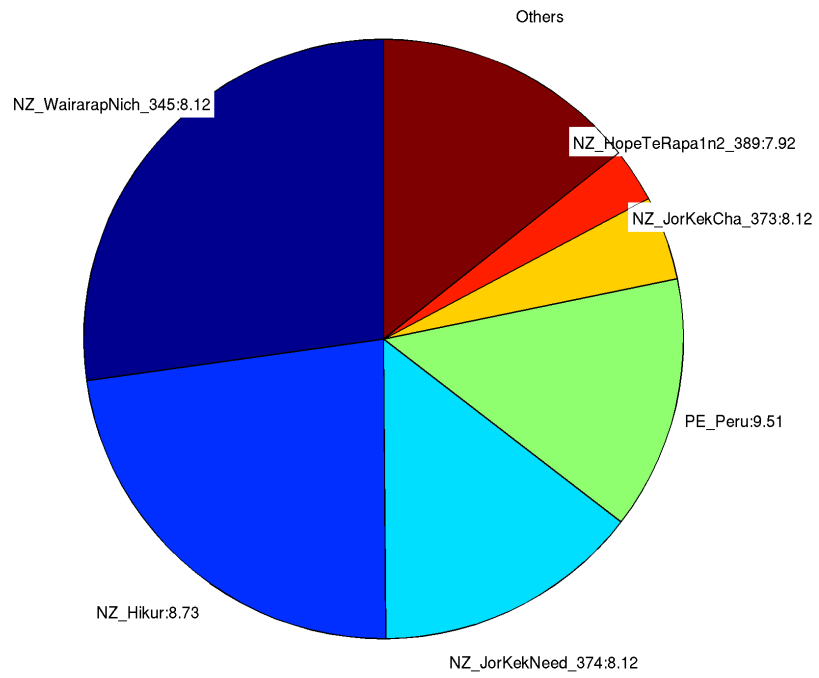

Deaggregation of Zone:141, Return Period:2500 years, Tsunami Height (Maximum Amplitude) at 50th percentile:8.7096 m

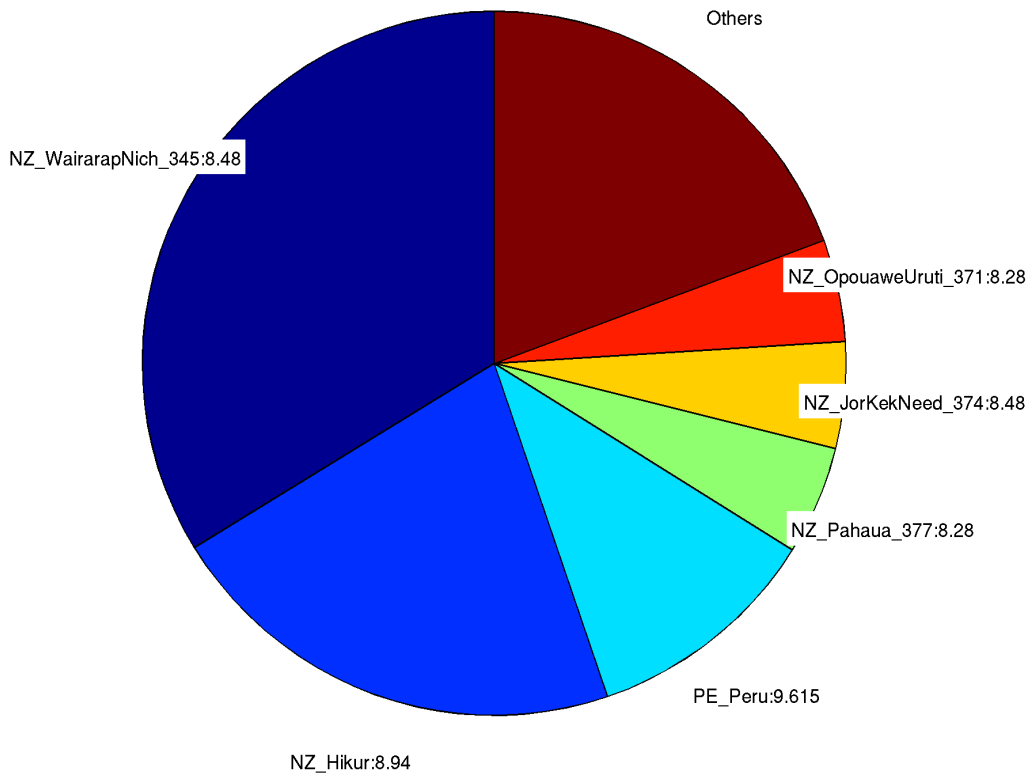

142. **Kekerengu**

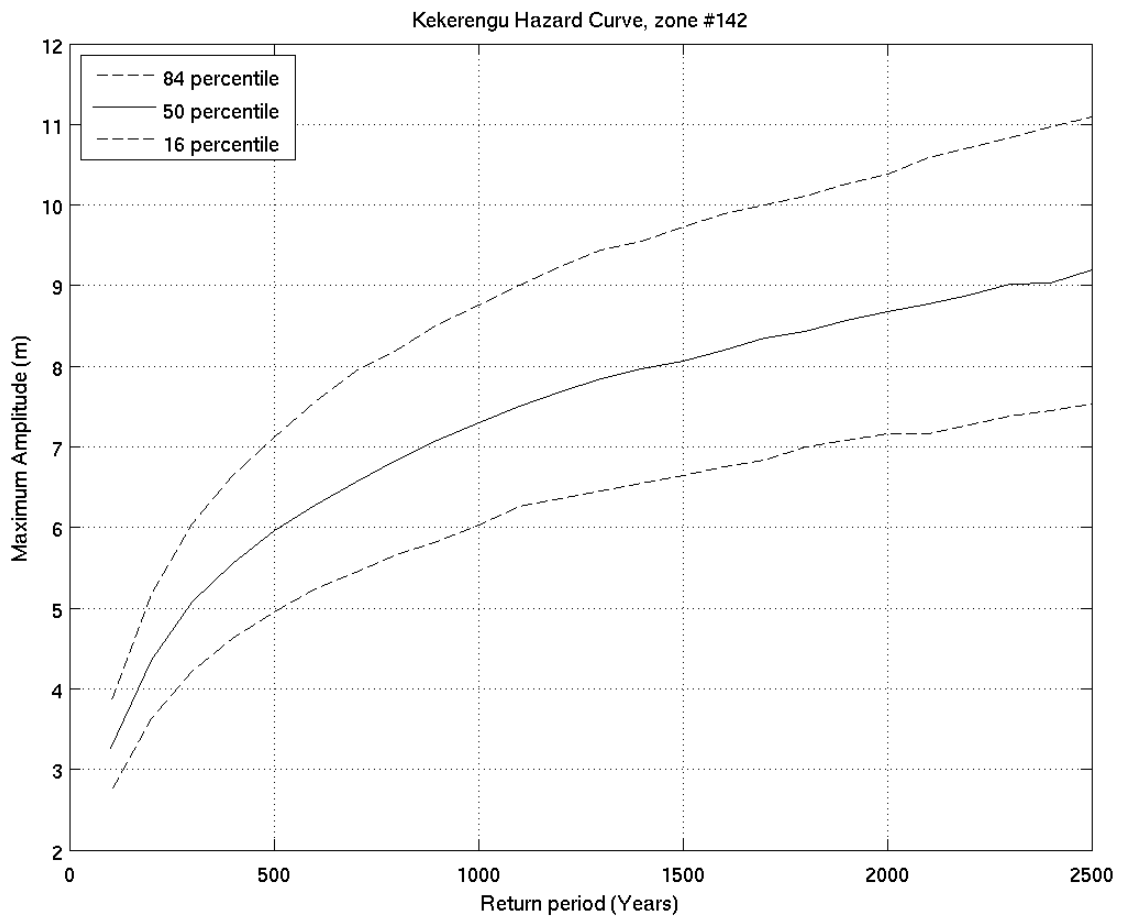
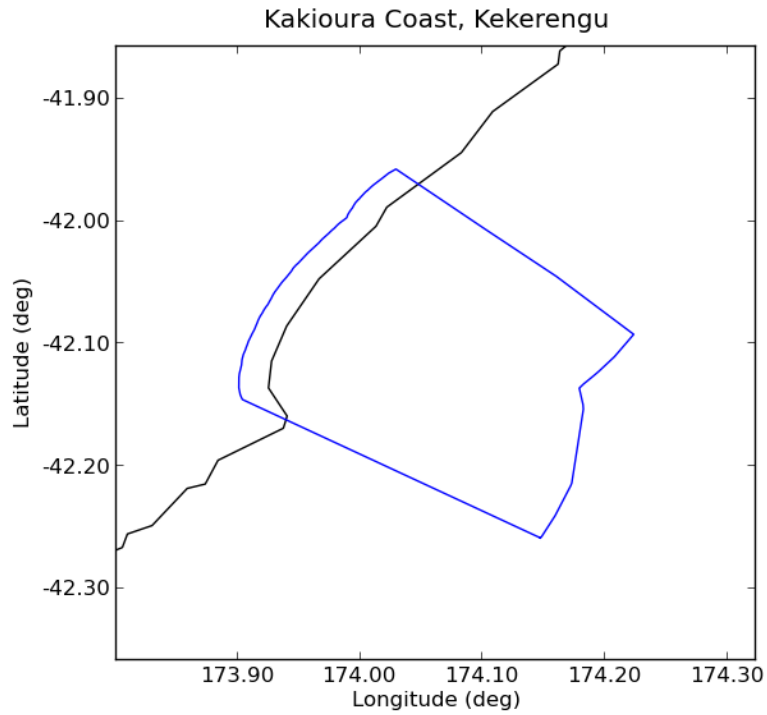

Deaggregation of Zone:142, Return Period:500 years, Tsunami Height (Maximum Amplitude) at 50th percentile:5.9566 m

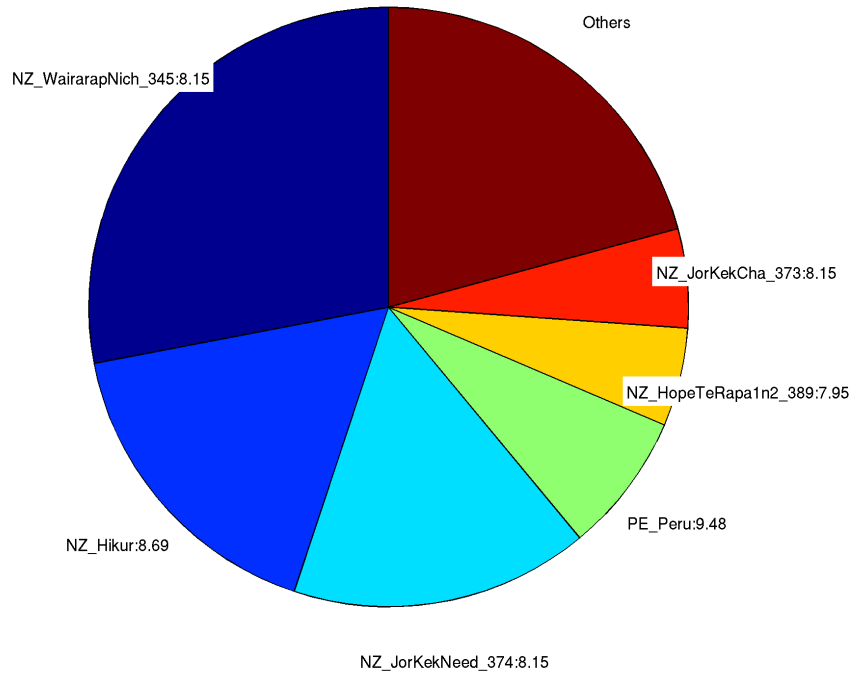

Deaggregation of Zone:142, Return Period:2500 years, Tsunami Height (Maximum Amplitude) at 50th percentile:9.1792 m

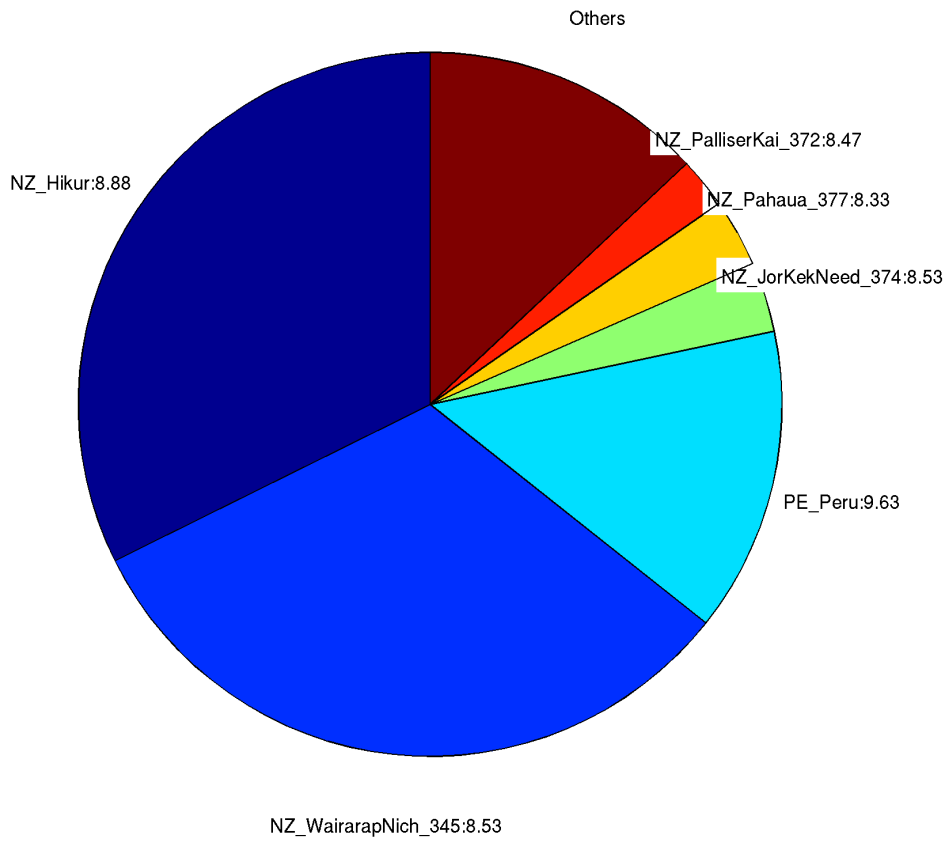

143. *Clarence River*

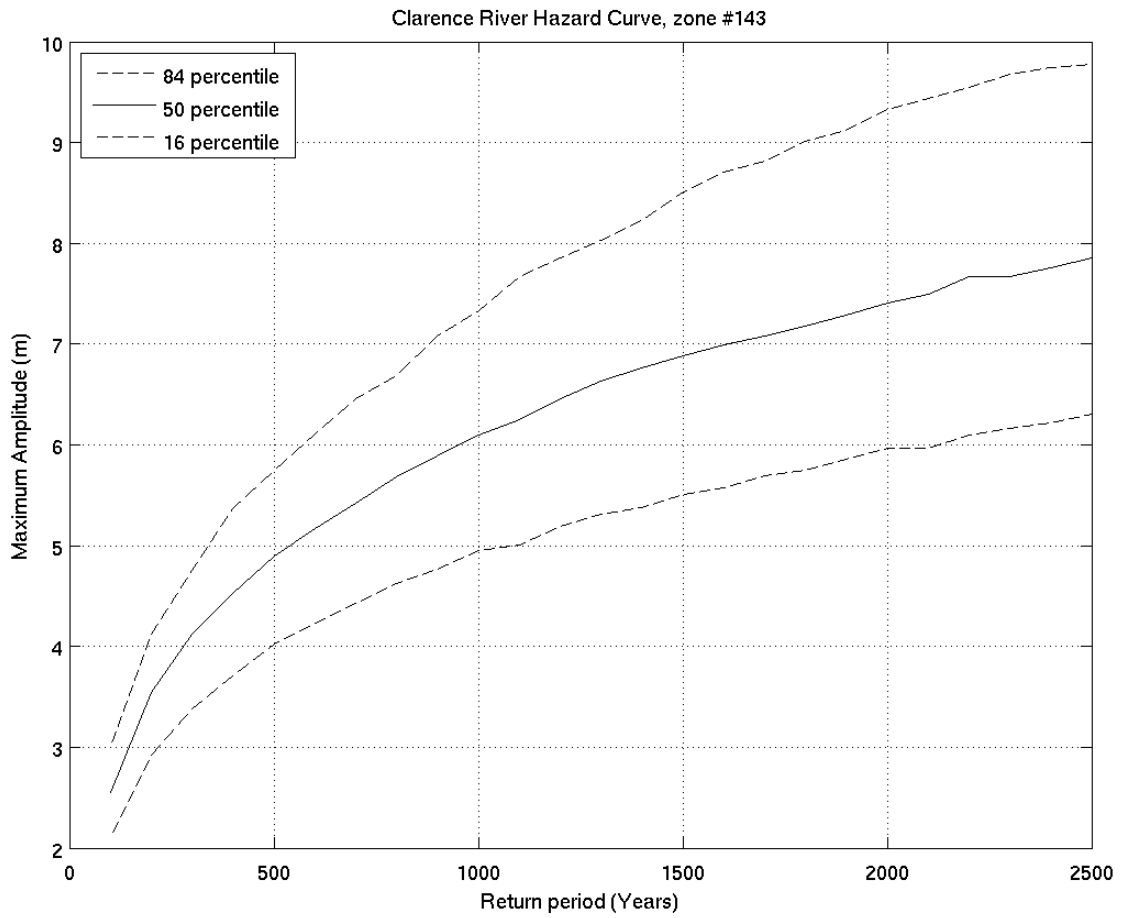
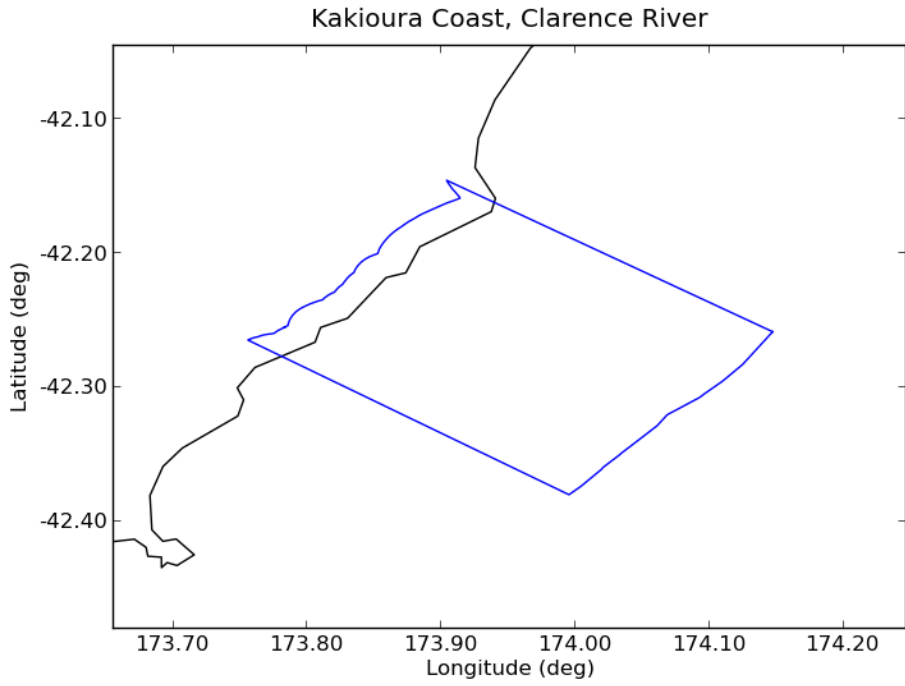

Deaggregation of Zone:143, Return Period:500 years, Tsunami Height (Maximum Amplitude) at 50th percentile:4.8978 m

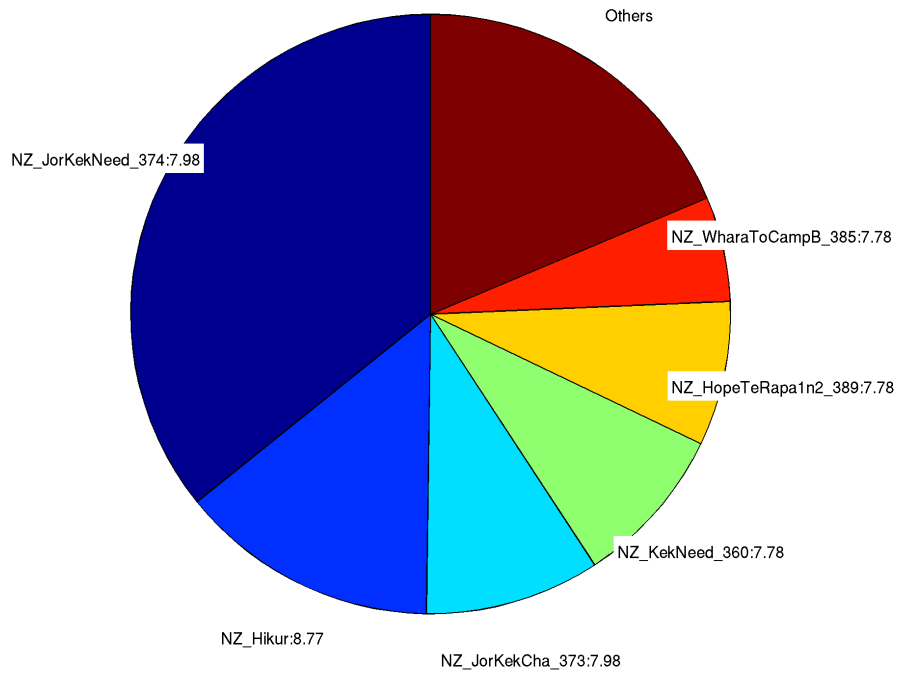

Deaggregation of Zone:143, Return Period:2500 years, Tsunami Height (Maximum Amplitude) at 50th percentile:7.8524 m

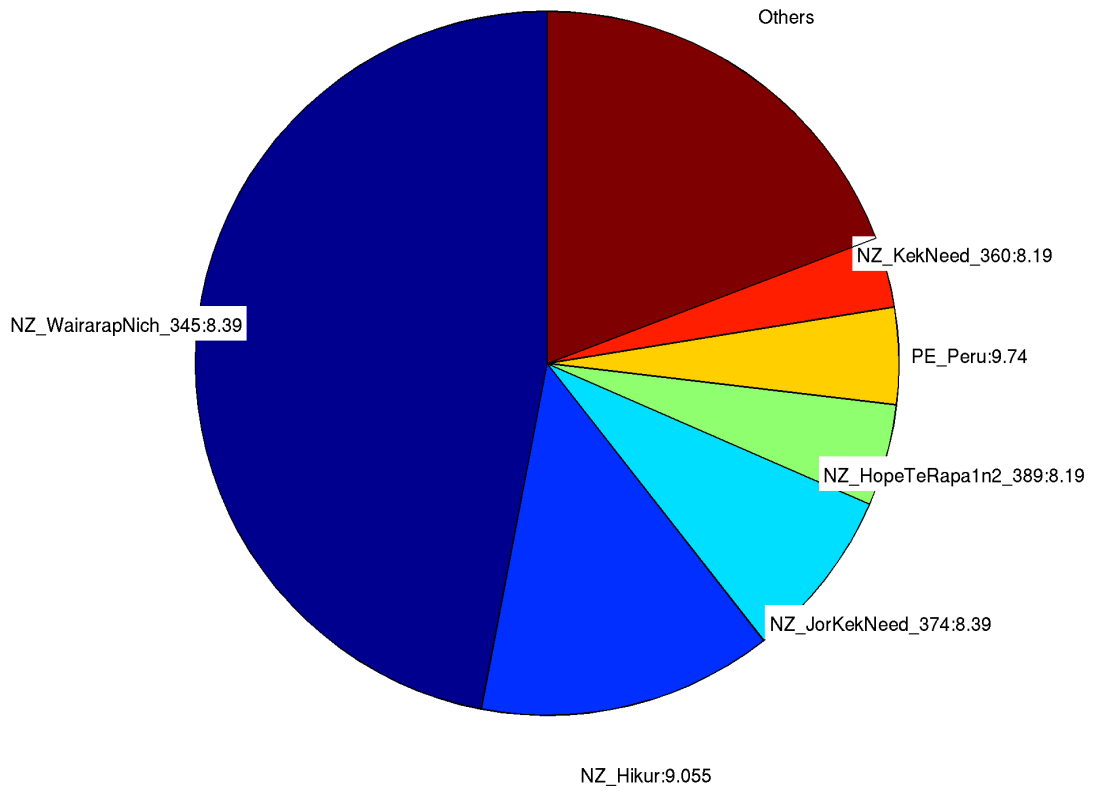

144. *Kaikoura*

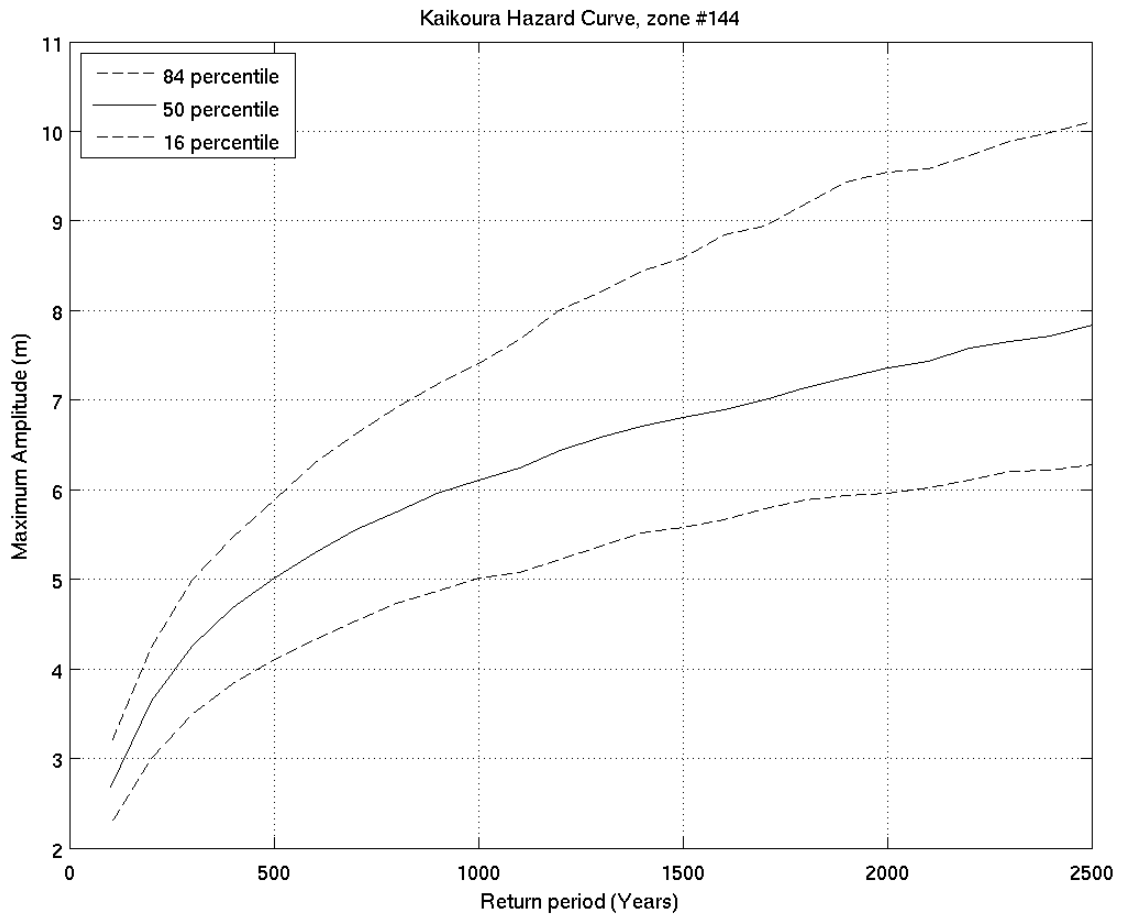
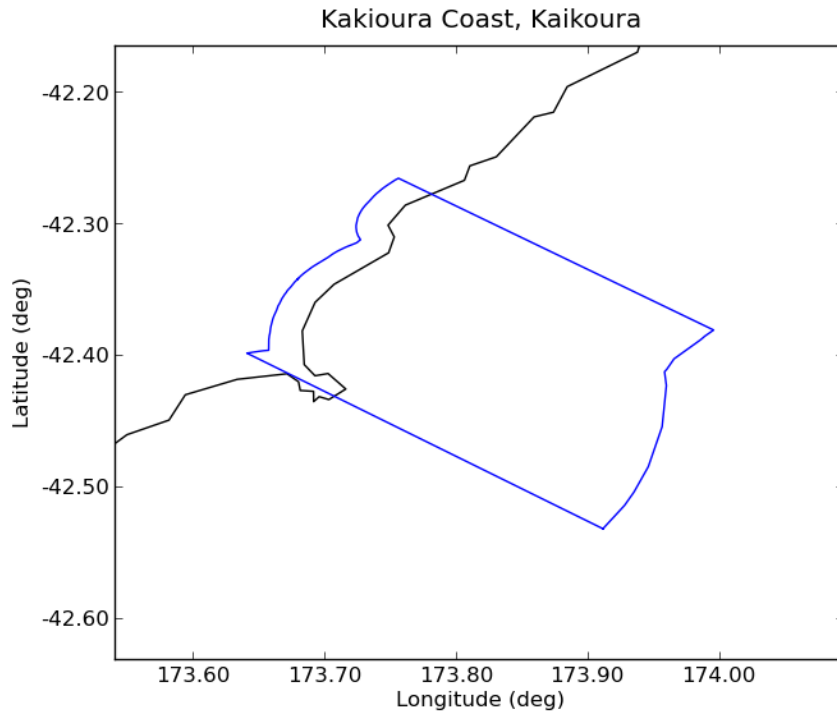

Deaggregation of Zone:144, Return Period:500 years, Tsunami Height (Maximum Amplitude) at 50th percentile:5.0116 m

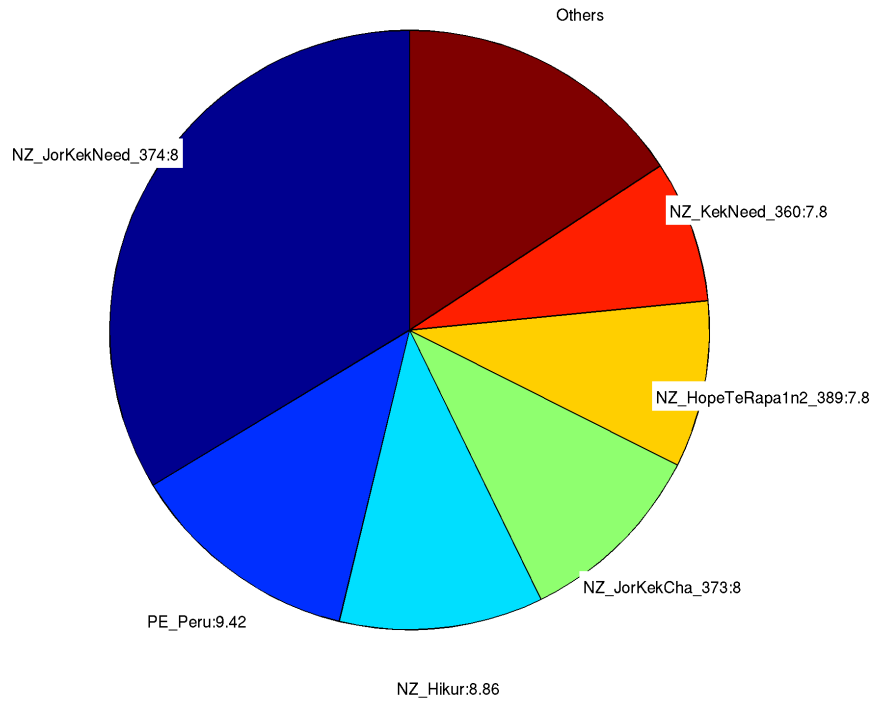

Deaggregation of Zone:144, Return Period:2500 years, Tsunami Height (Maximum Amplitude) at 50th percentile:7.8324 m

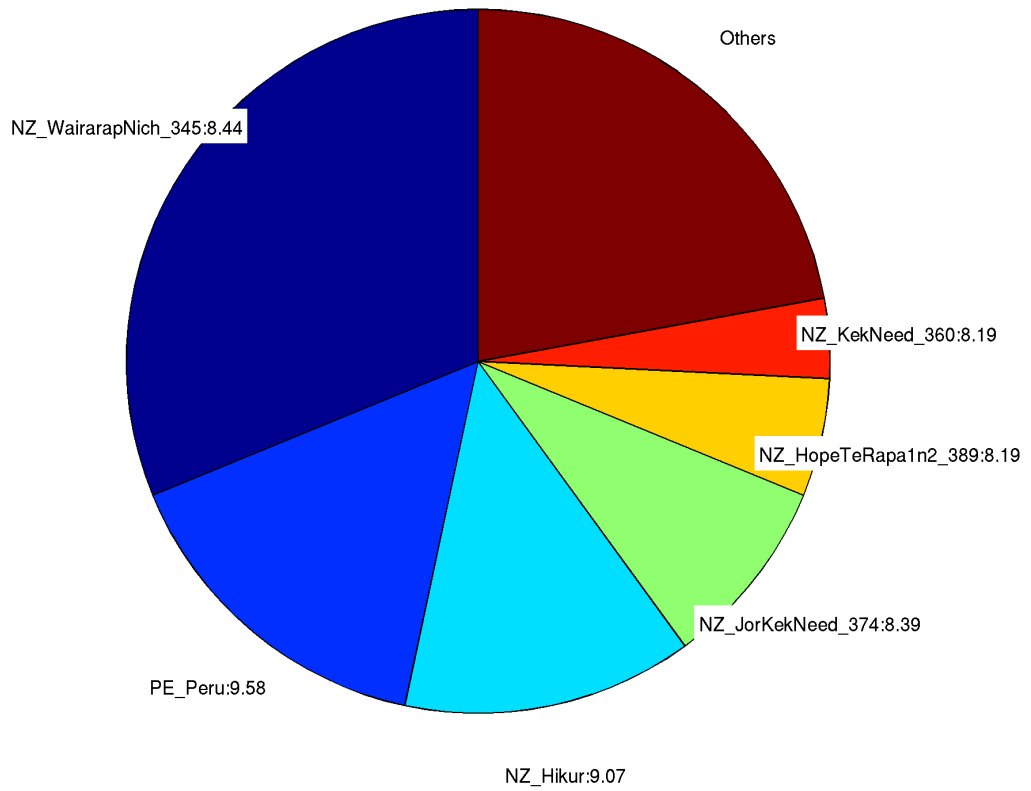

145. **Pinnacle Rock**

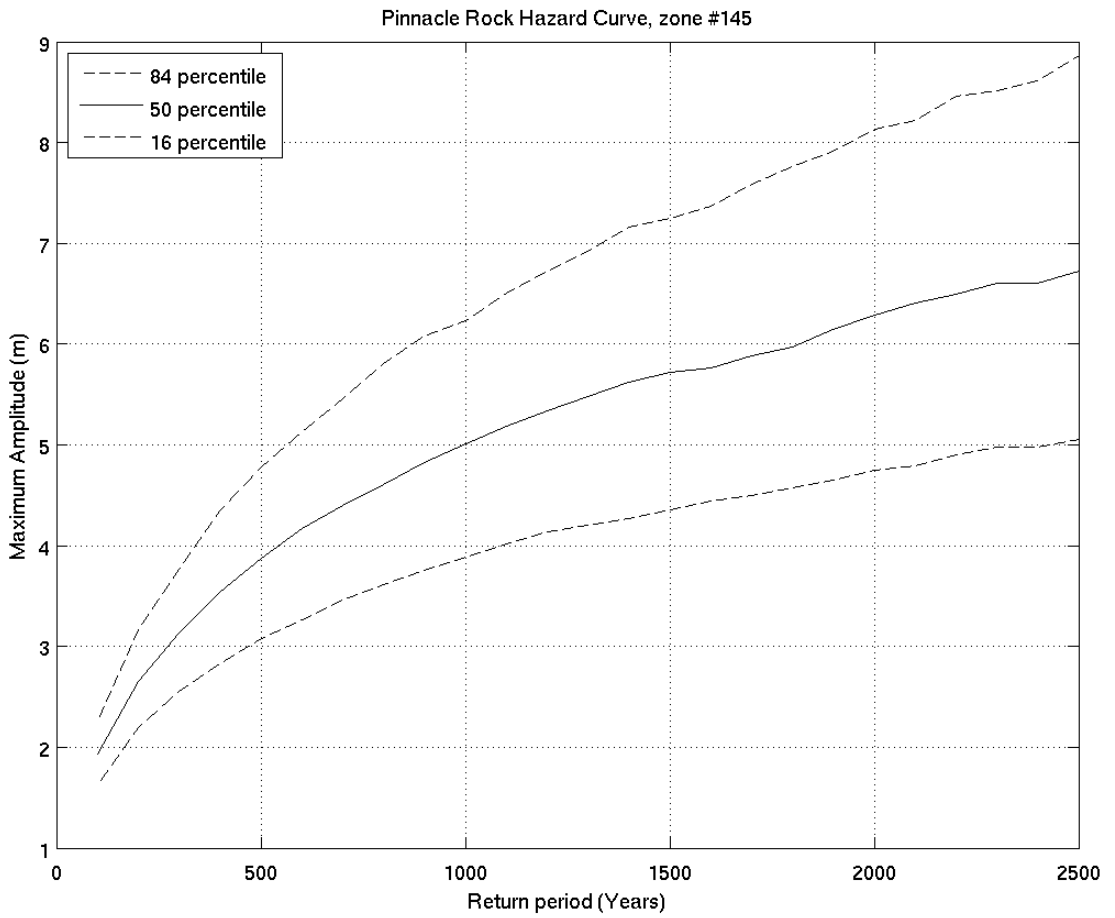
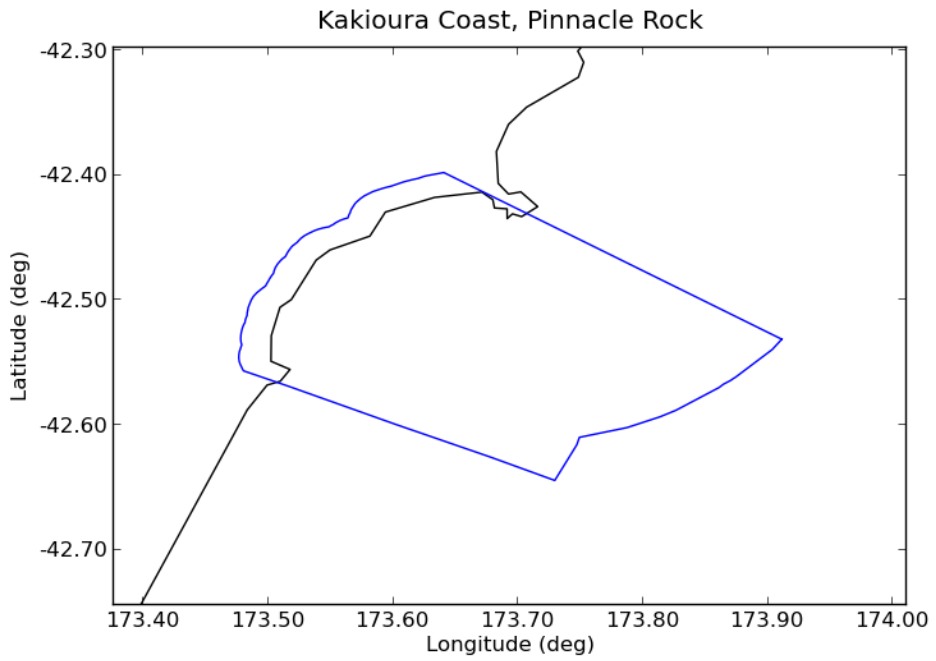



Deaggregation of Zone:145, Return Period:500 years, Tsunami Height (Maximum Amplitude) at 50th percentile:3.8725 m

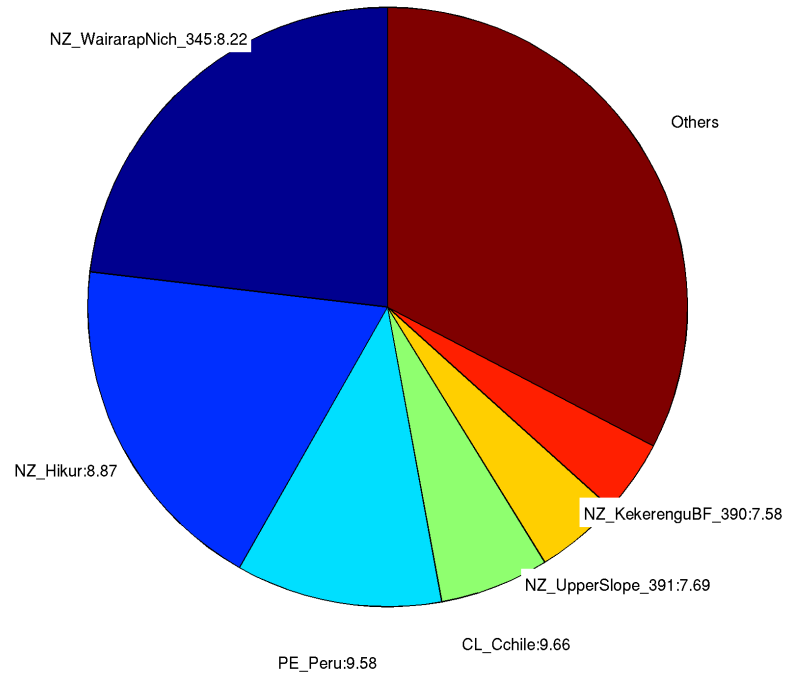

Deaggregation of Zone:145, Return Period:2500 years, Tsunami Height (Maximum Amplitude) at 50th percentile:6.7198 m

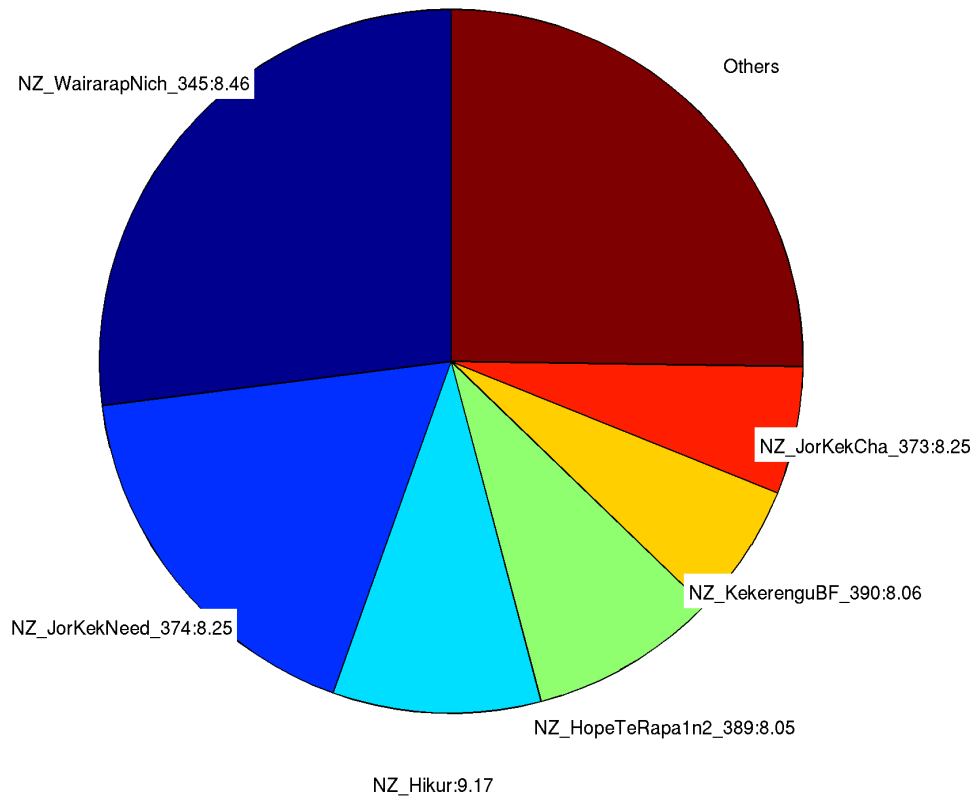

146. **Conway River**

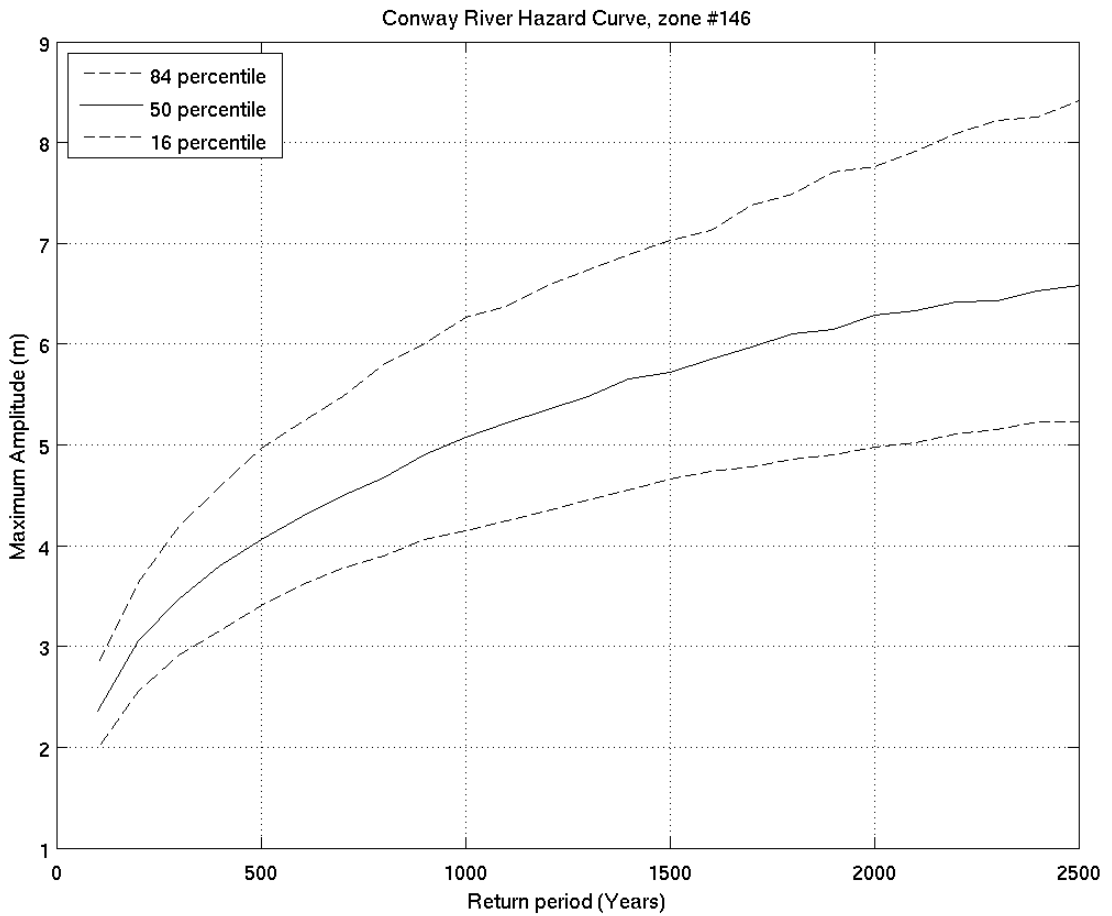
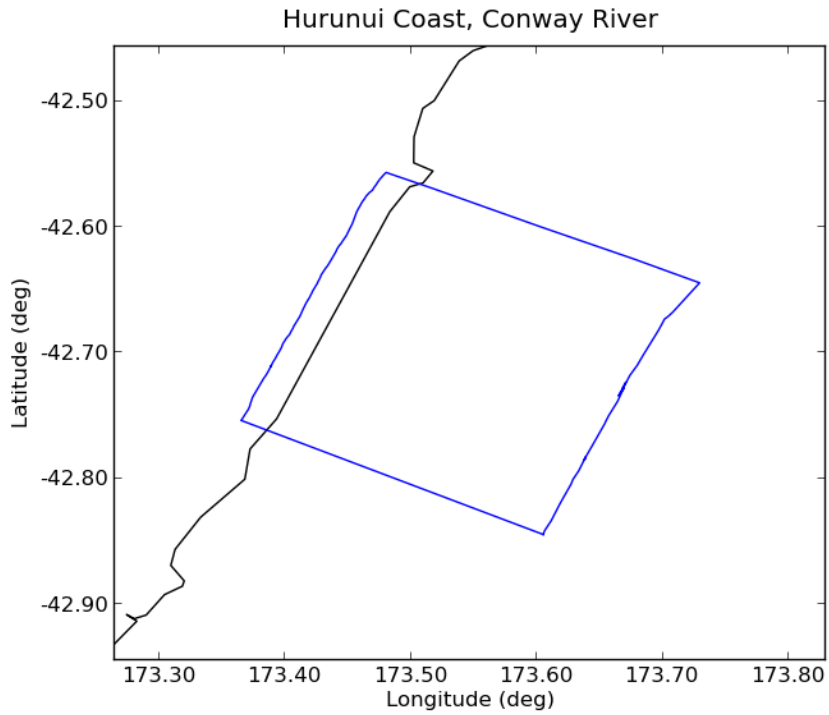

Deaggregation of Zone:146, Return Period:500 years, Tsunami Height (Maximum Amplitude) at 50th percentile:4.0519 m

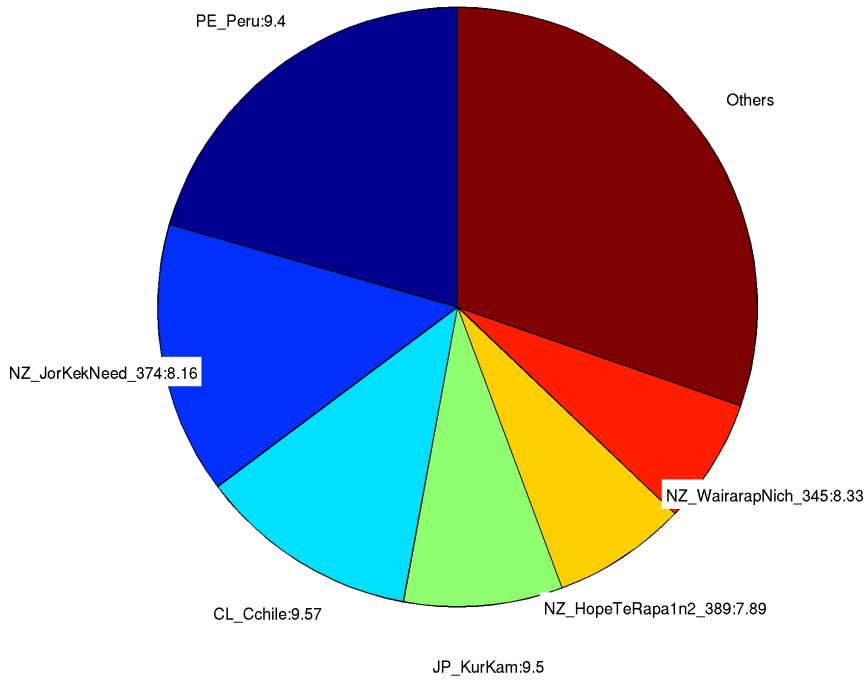

Deaggregation of Zone:146, Return Period:2500 years, Tsunami Height (Maximum Amplitude) at 50th percentile:6.5839 m

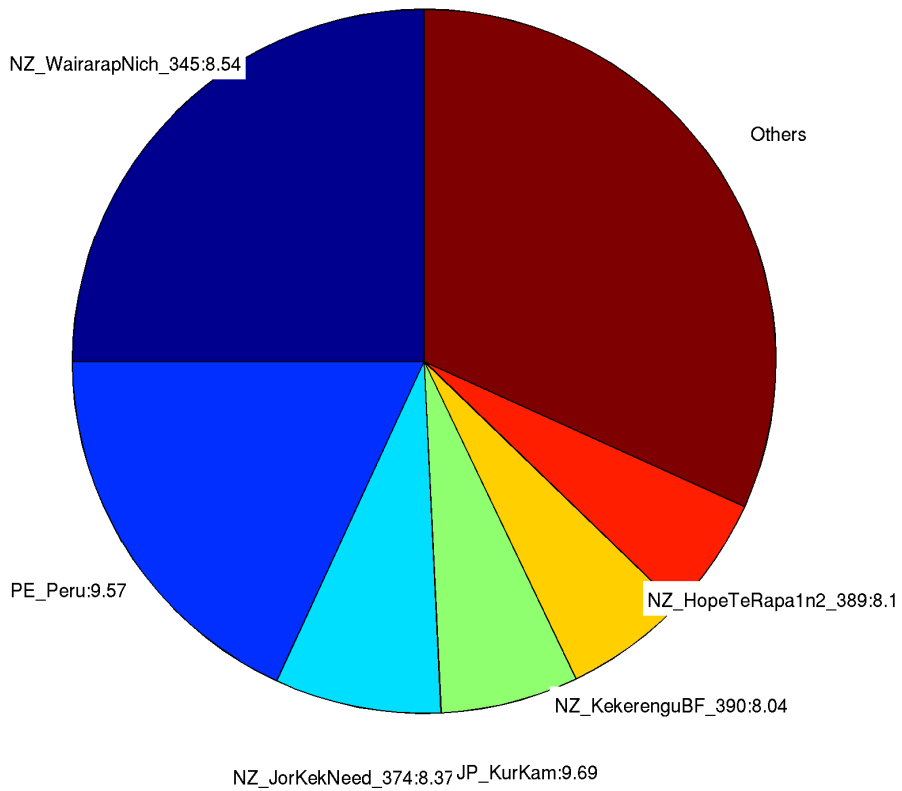

147. **Port Robinson**

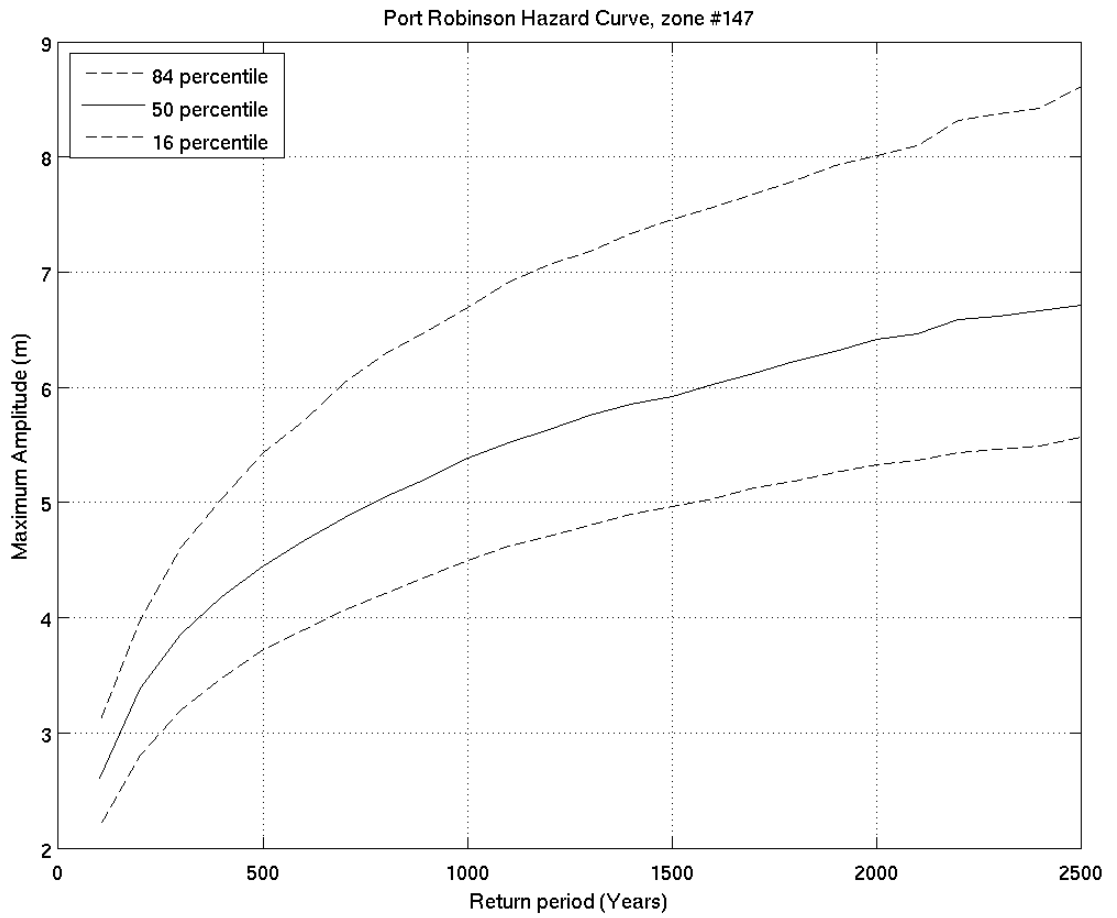
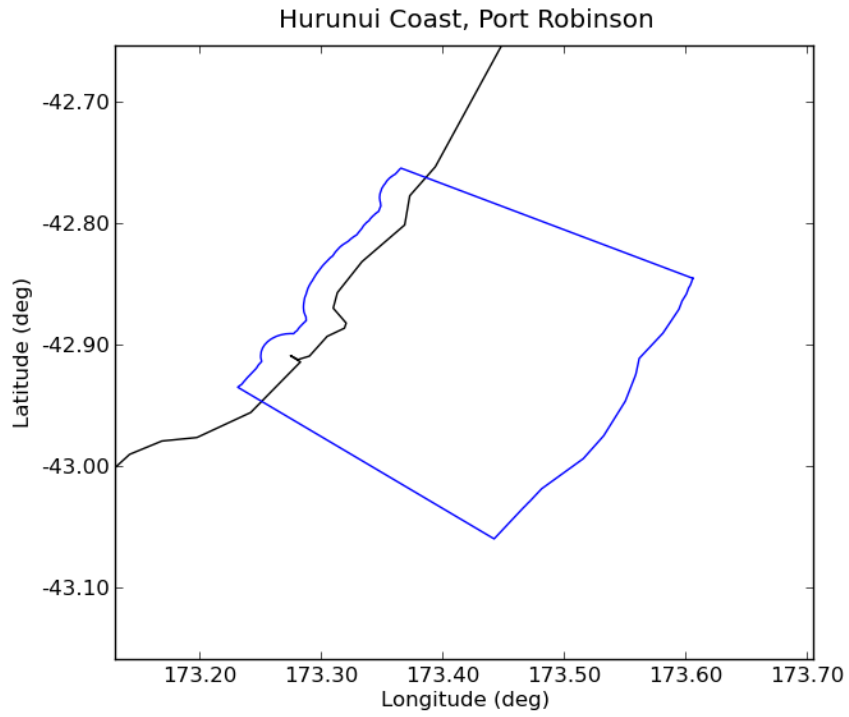

Deaggregation of Zone:147, Return Period:500 years, Tsunami Height (Maximum Amplitude) at 50th percentile:4.4425 m

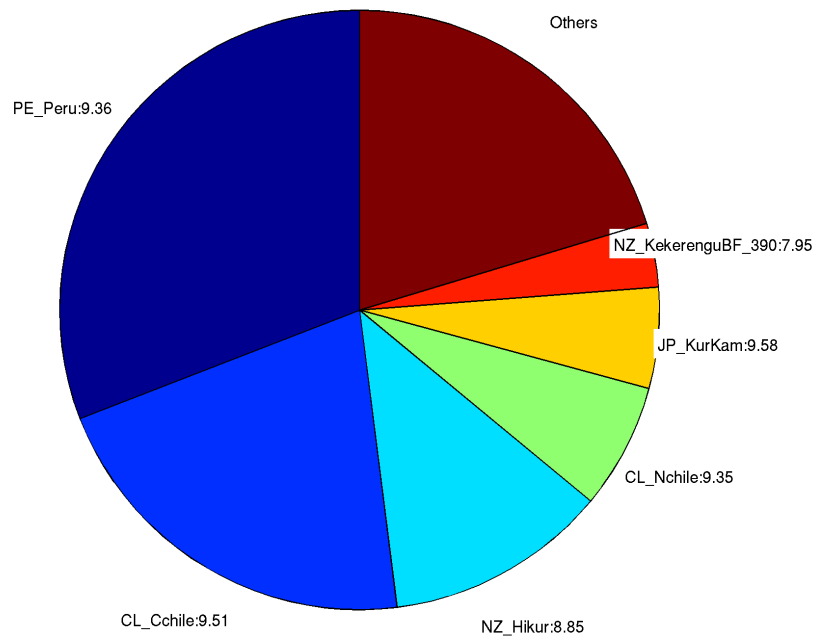

Deaggregation of Zone:147, Return Period:2500 years, Tsunami Height (Maximum Amplitude) at 50th percentile:6.7073 m

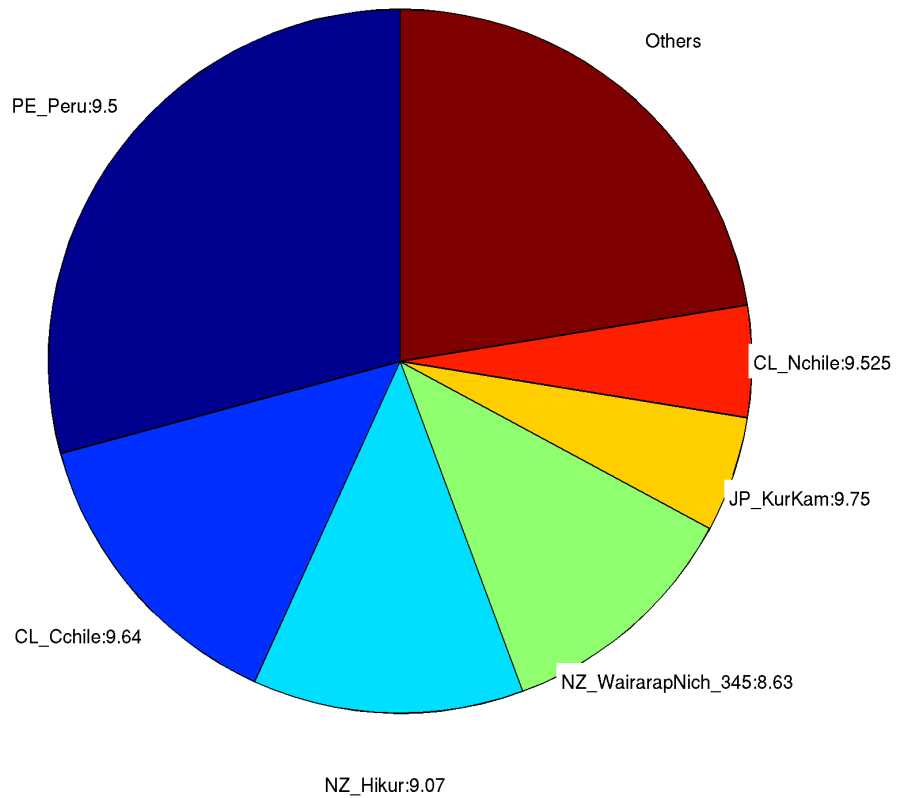

# 148. Motunau Beach

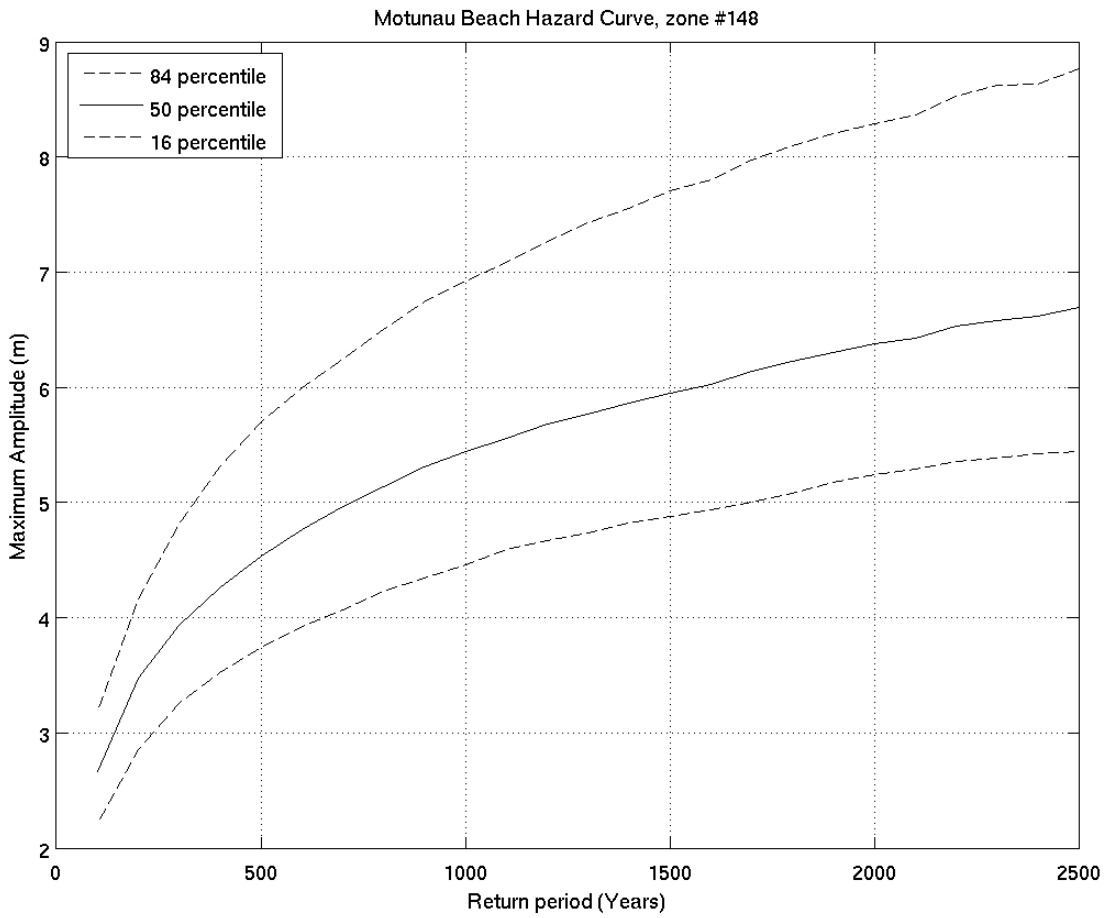
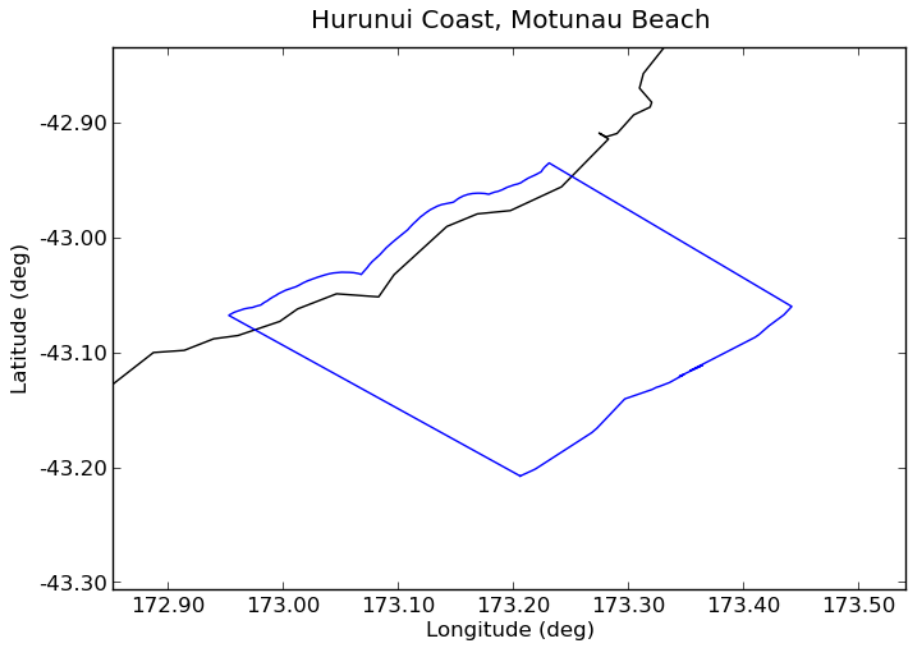

Deaggregation of Zone:148, Return Period:500 years, Tsunami Height (Maximum Amplitude) at 50th percentile:4.5303 m

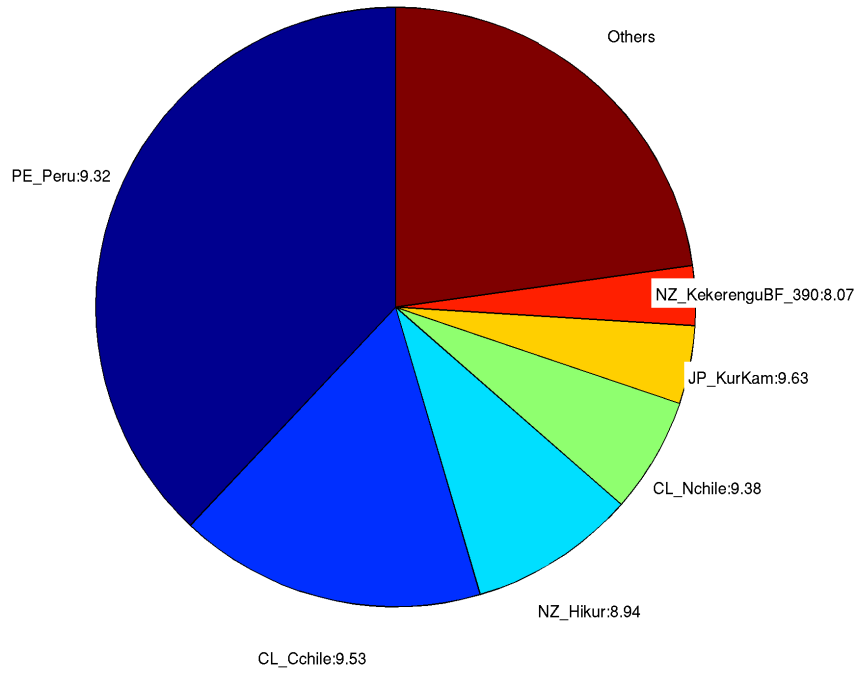

Deaggregation of Zone:148, Return Period:2500 years, Tsunami Height (Maximum Amplitude) at 50th percentile:6.6684 m

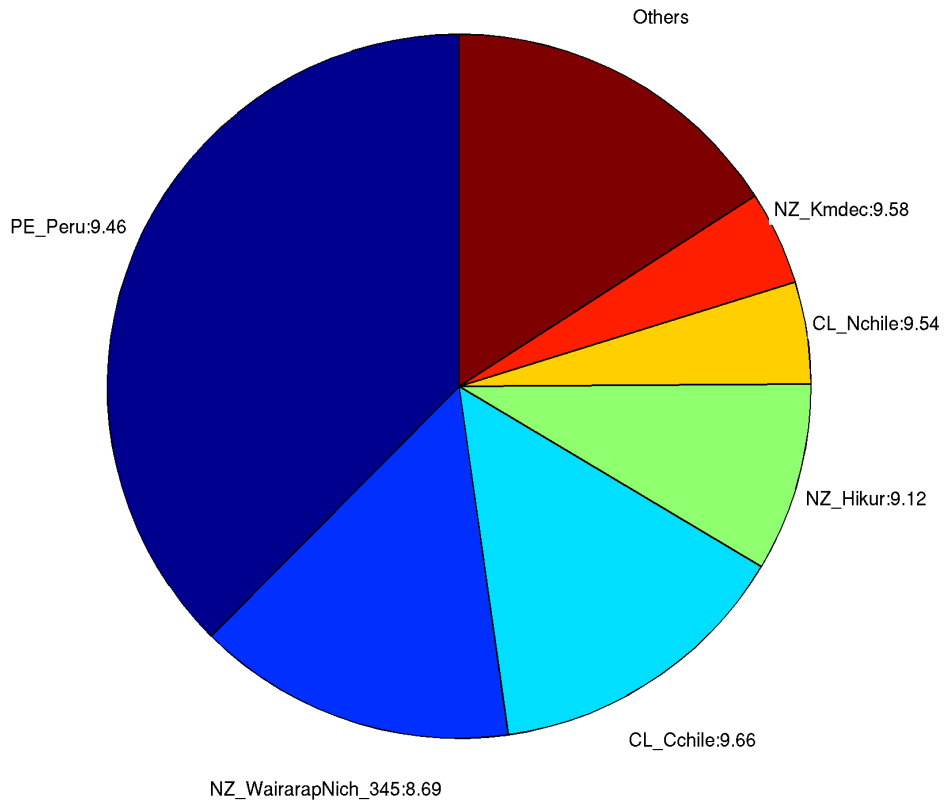

### 149. Amberley Beach

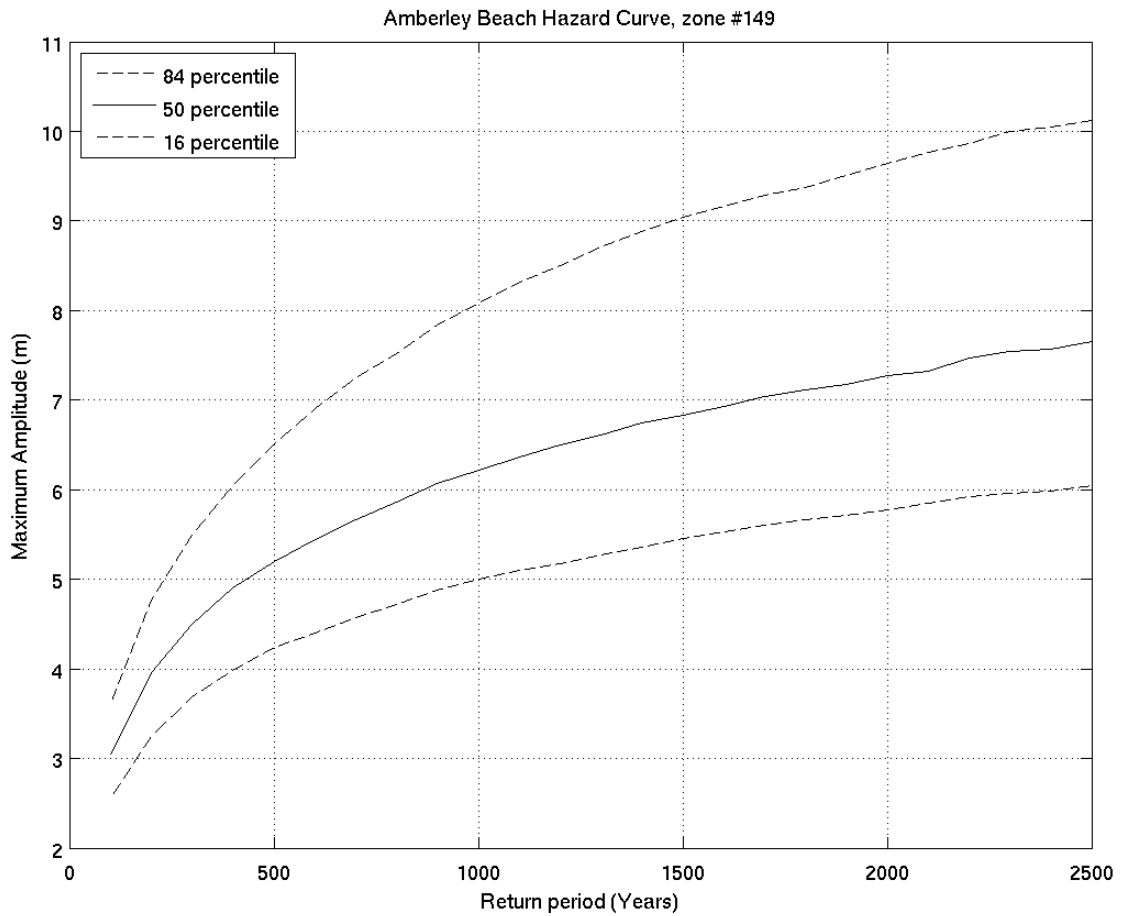
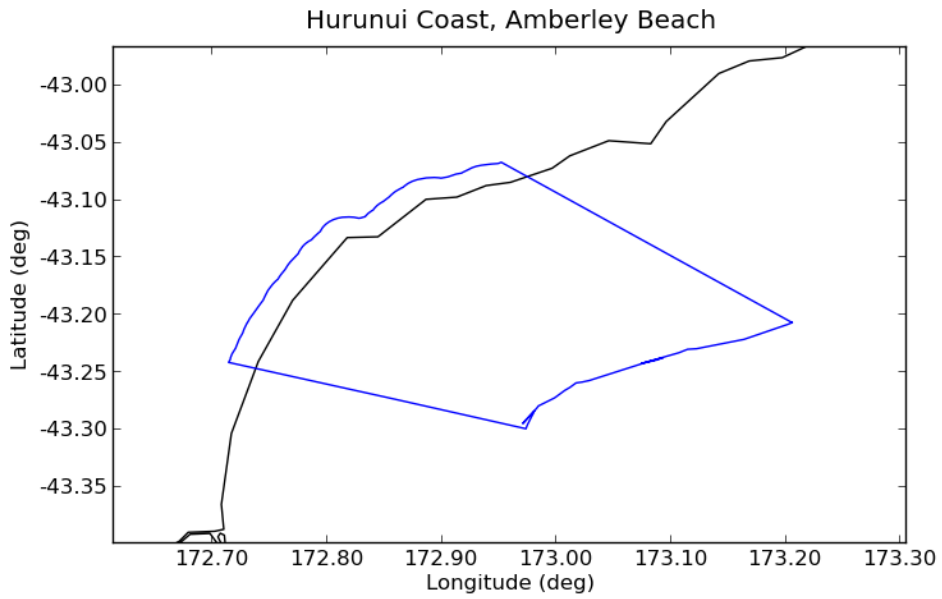



Deaggregation of Zone:149, Return Period:500 years, Tsunami Height (Maximum Amplitude) at 50th percentile:5.1974 m

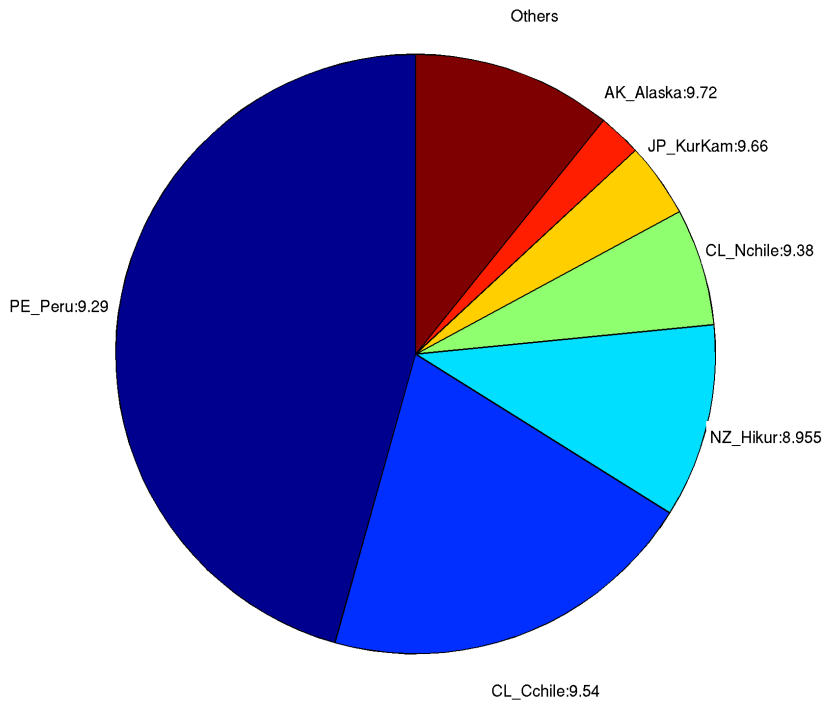

Deaggregation of Zone:149, Return Period:2500 years, Tsunami Height (Maximum Amplitude) at 50th percentile:7.6469 m

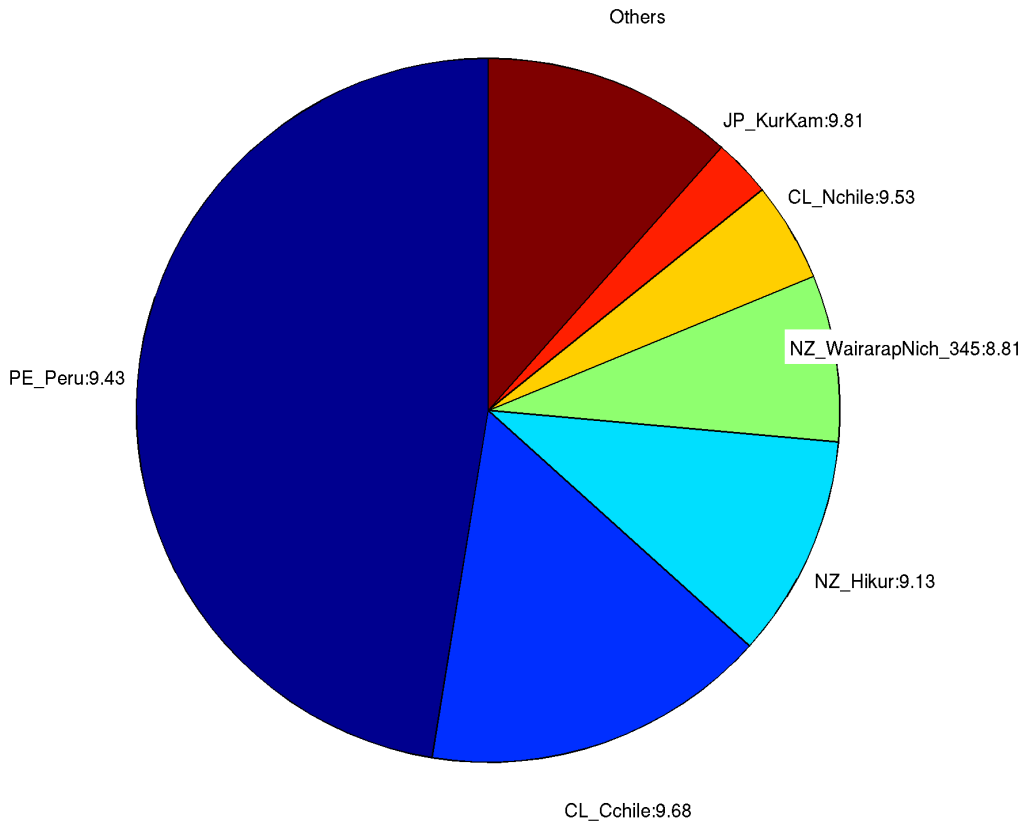

## 150. CHRISTCHURCH

Christchurch North, CHRISTCHURCH

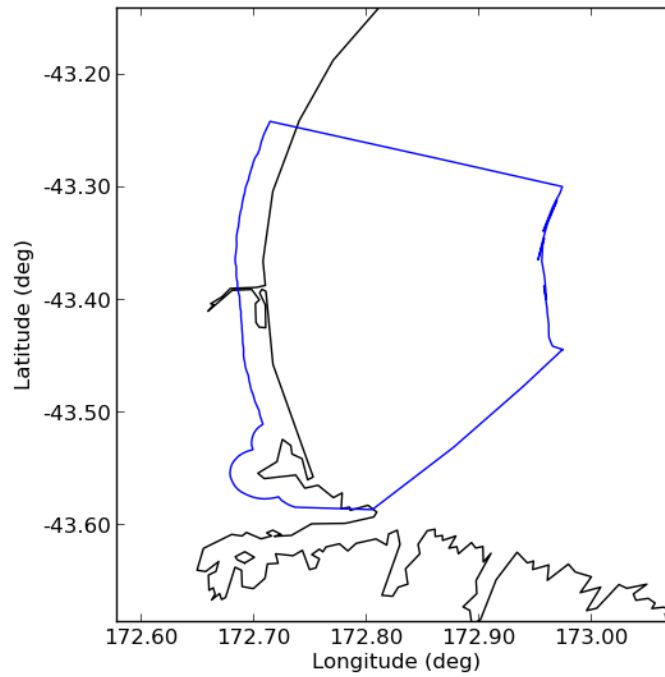

CHRISTCHURCH Hazard Curve, zone #150

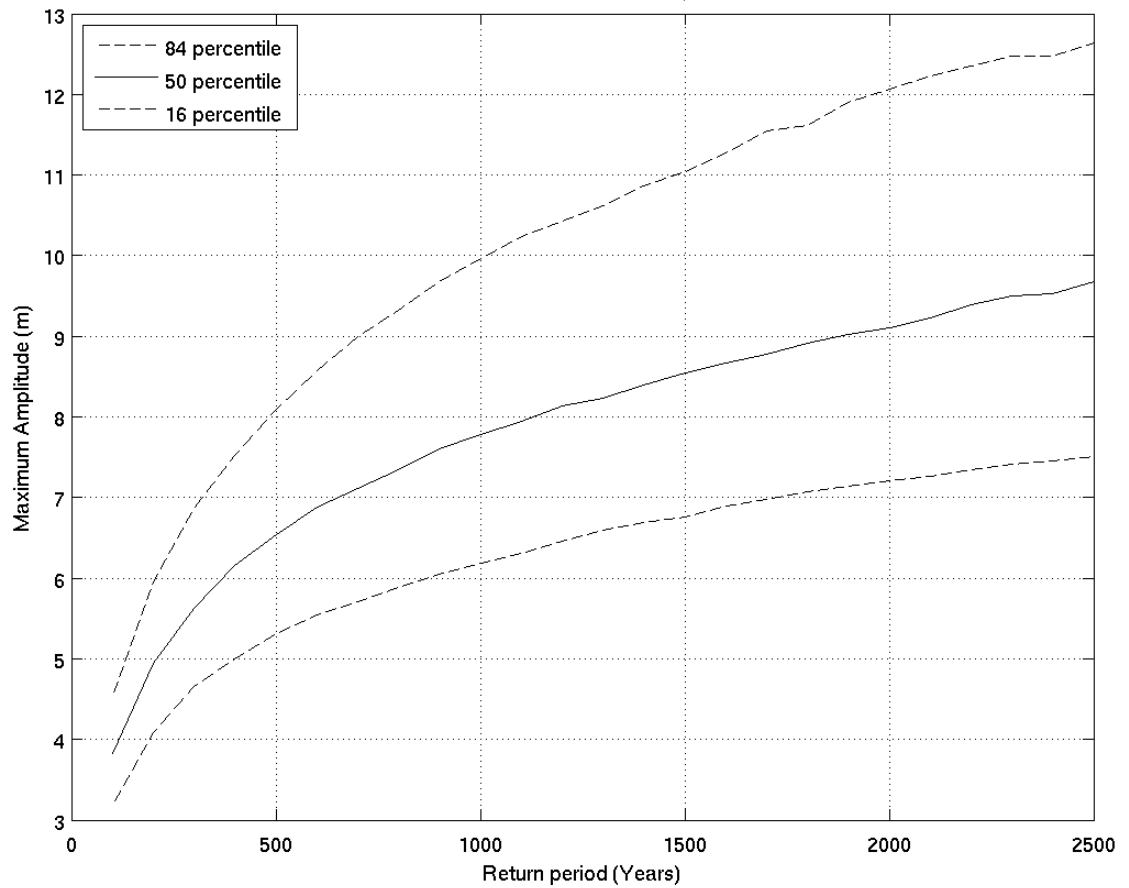

Deaggregation of Zone:150, Return Period:500 years, Tsunami Height (Maximum Amplitude) at 50th percentile:6.5372 m

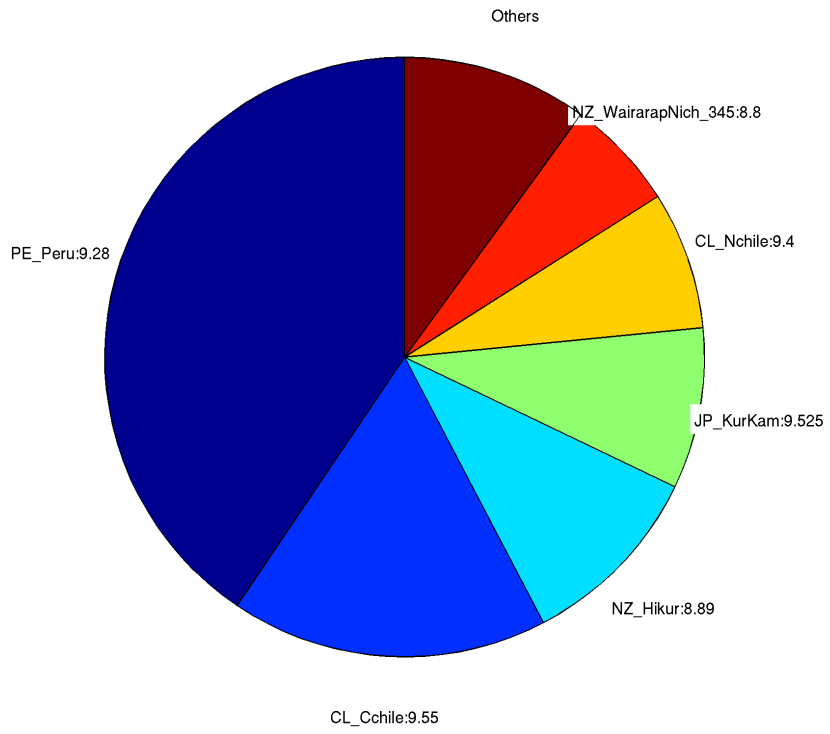

Deaggregation of Zone:150, Return Period:2500 years, Tsunami Height (Maximum Amplitude) at 50th percentile:9.6424 m

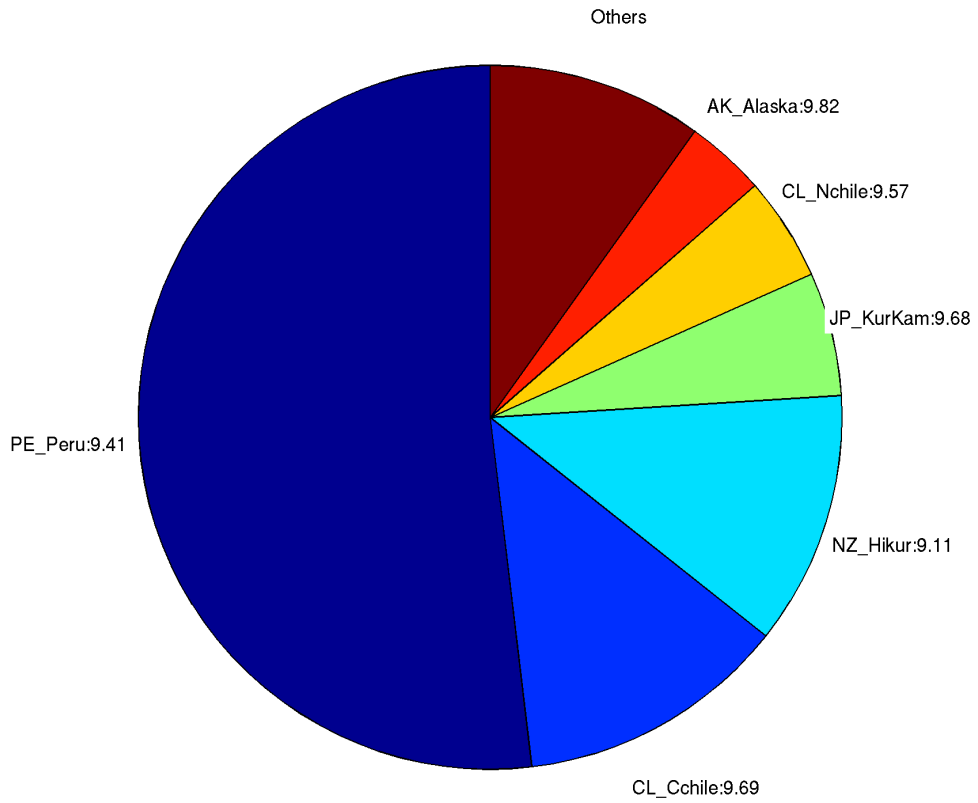

# 151. Lyttelton

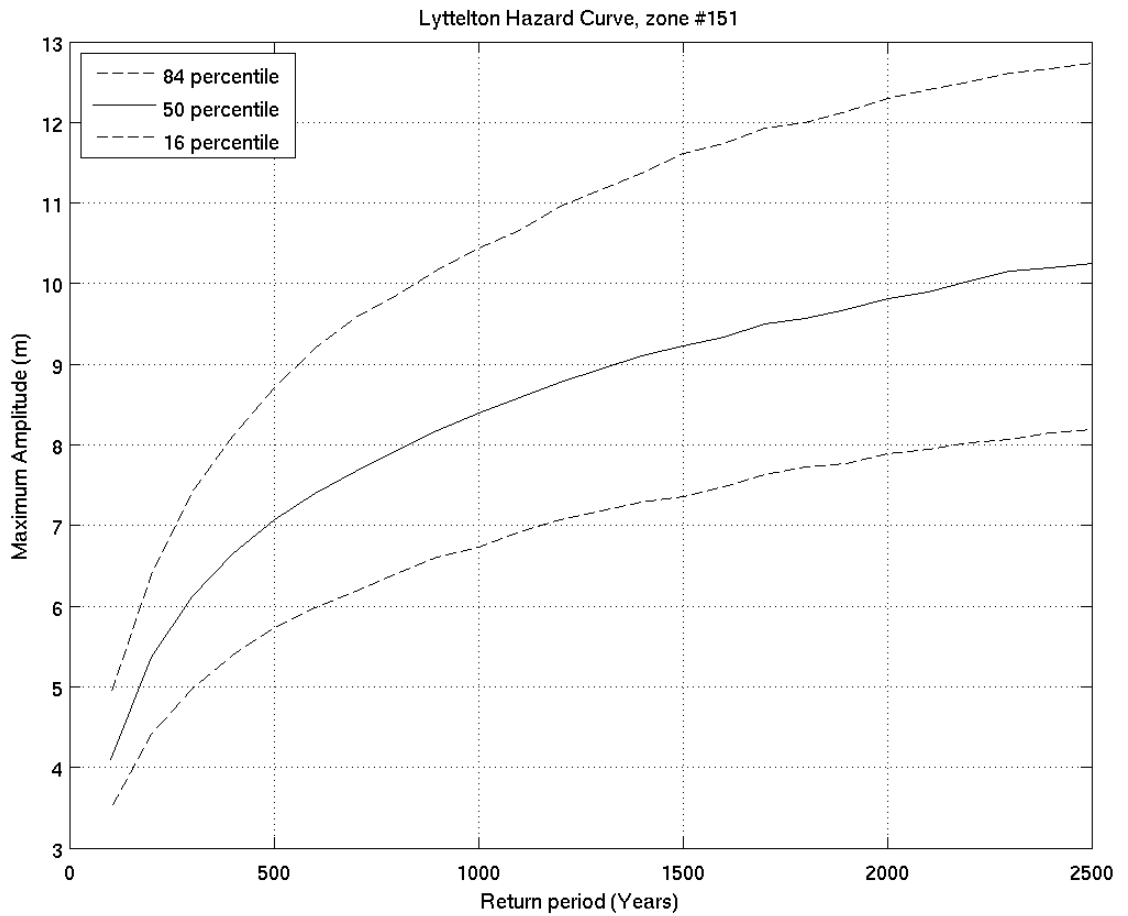
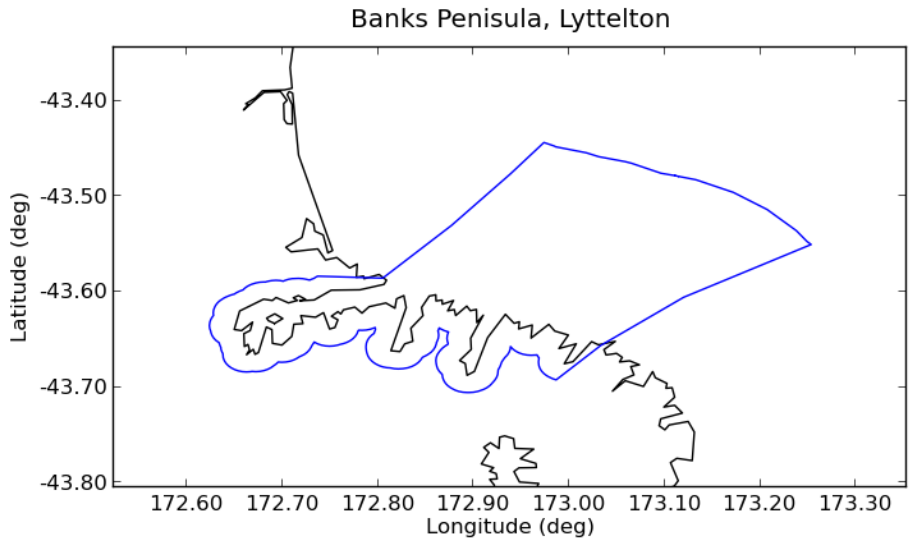

Deaggregation of Zone:151, Return Period:500 years, Tsunami Height (Maximum Amplitude) at 50th percentile:7.0687 m

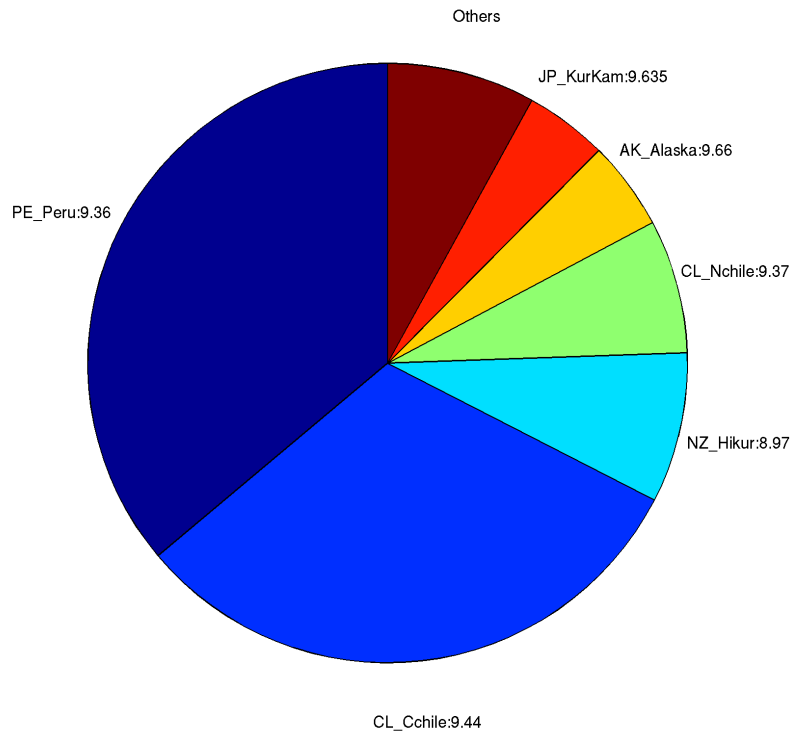

Deaggregation of Zone:151, Return Period:2500 years, Tsunami Height (Maximum Amplitude) at 50th percentile:10.2479 m

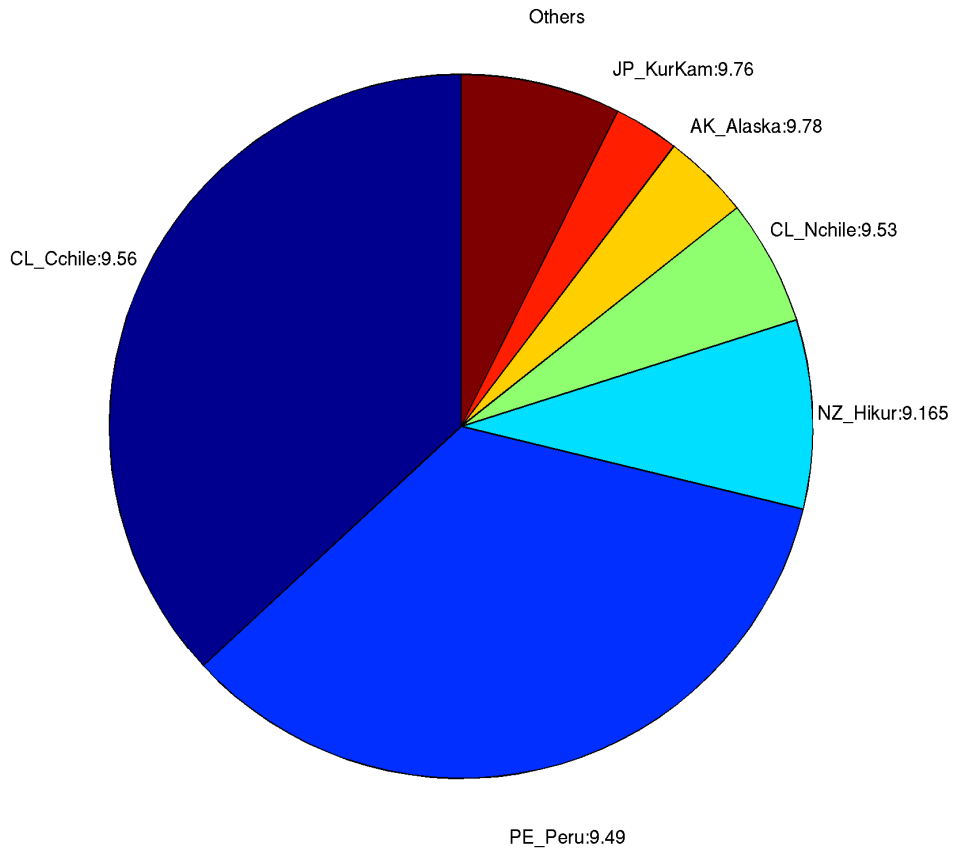

152. **Okains Bay**

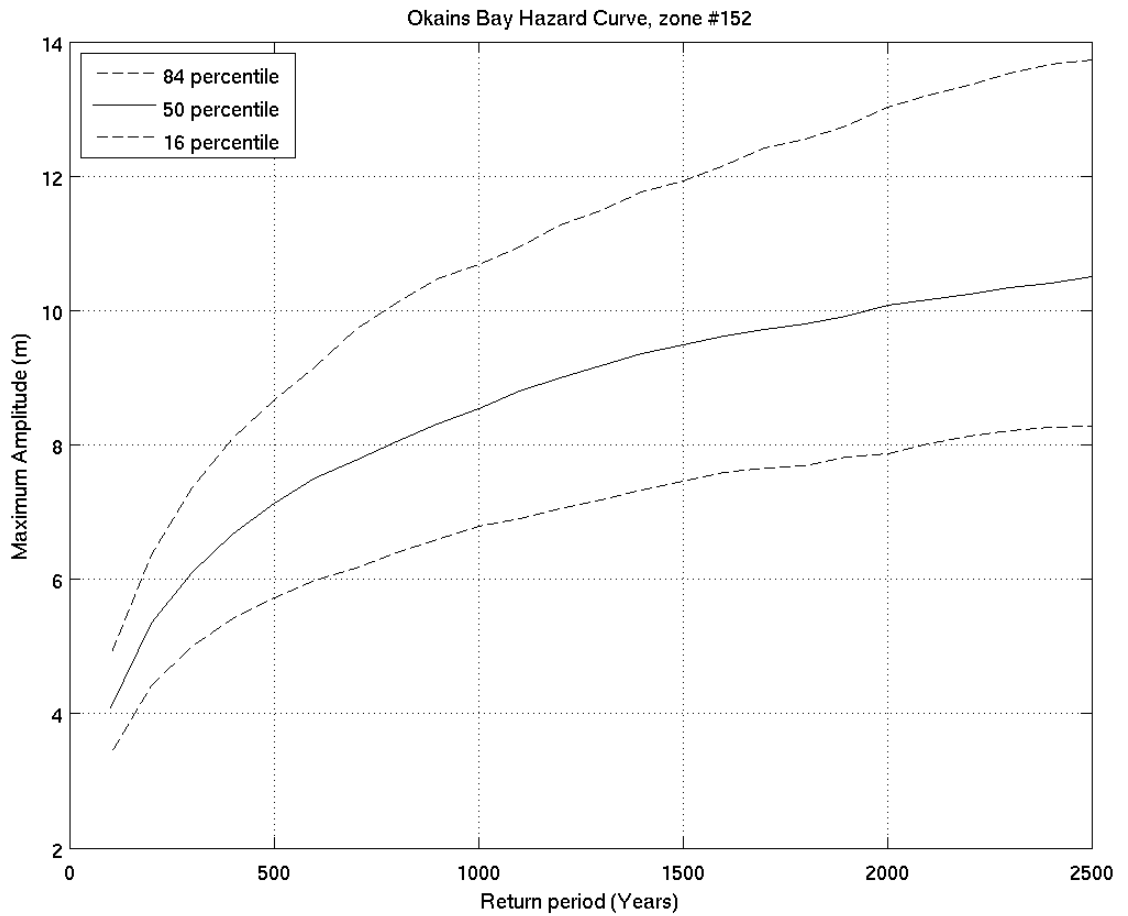
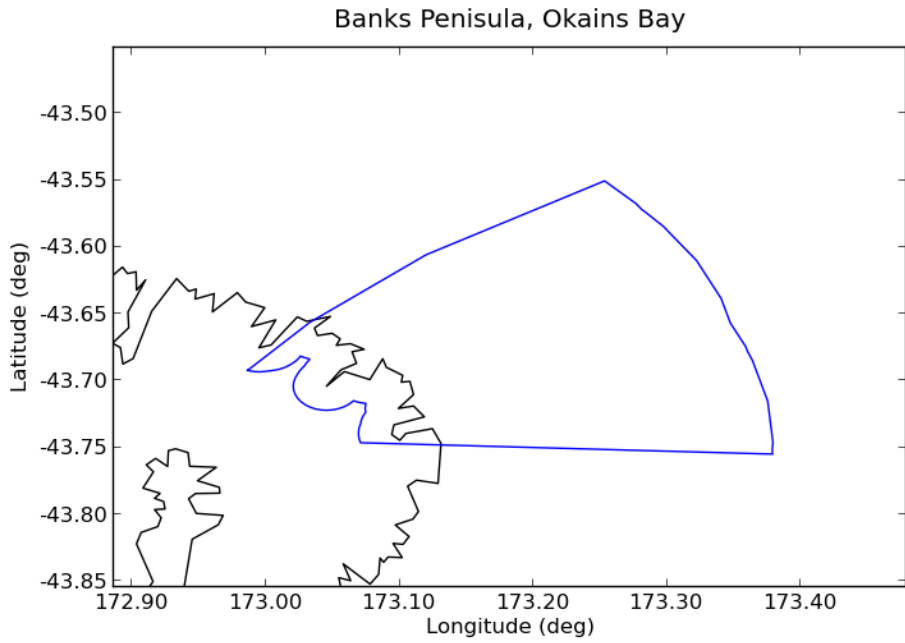

Deaggregation of Zone:152, Return Period:500 years, Tsunami Height (Maximum Amplitude) at 50th percentile:7.1231 m

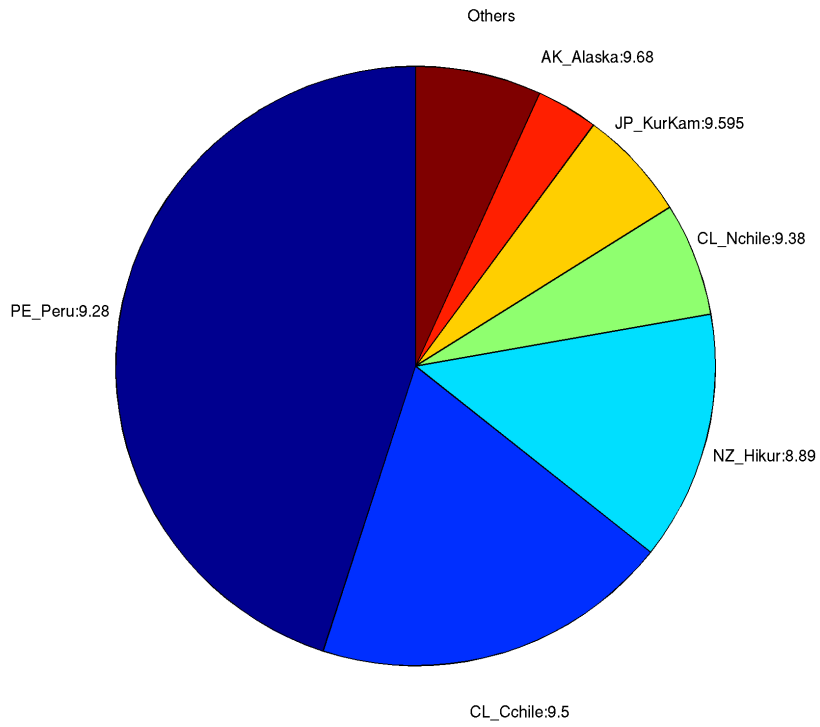

Deaggregation of Zone:152, Return Period:2500 years, Tsunami Height (Maximum Amplitude) at 50th percentile:10.5 m

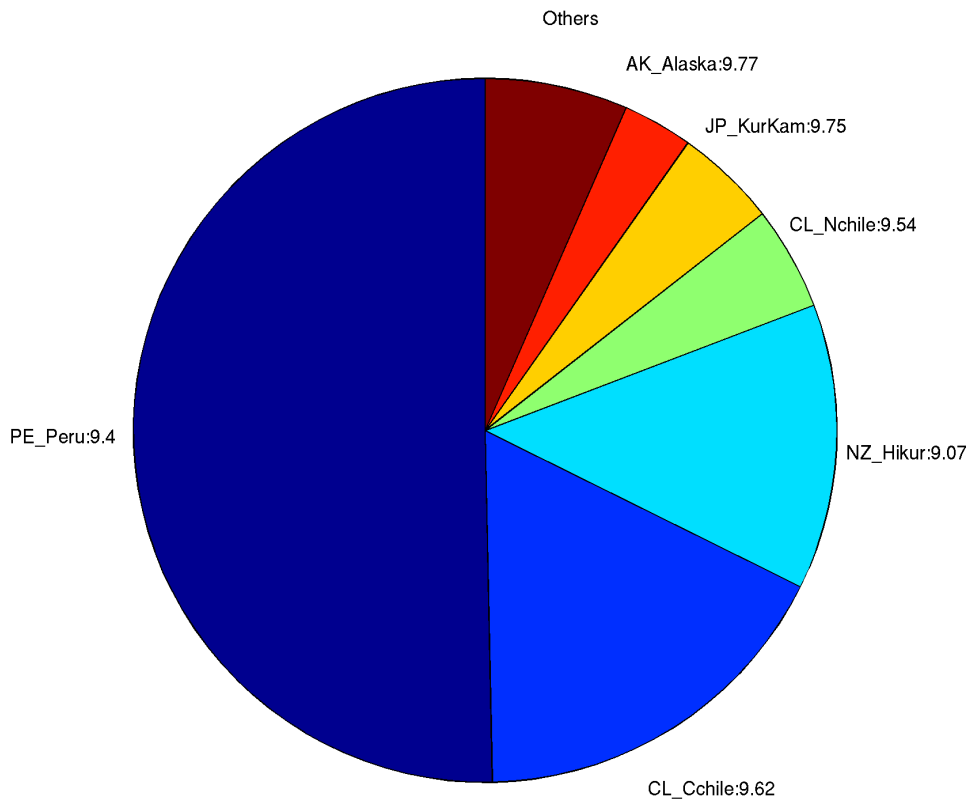

### 153. *Hickory Bay*

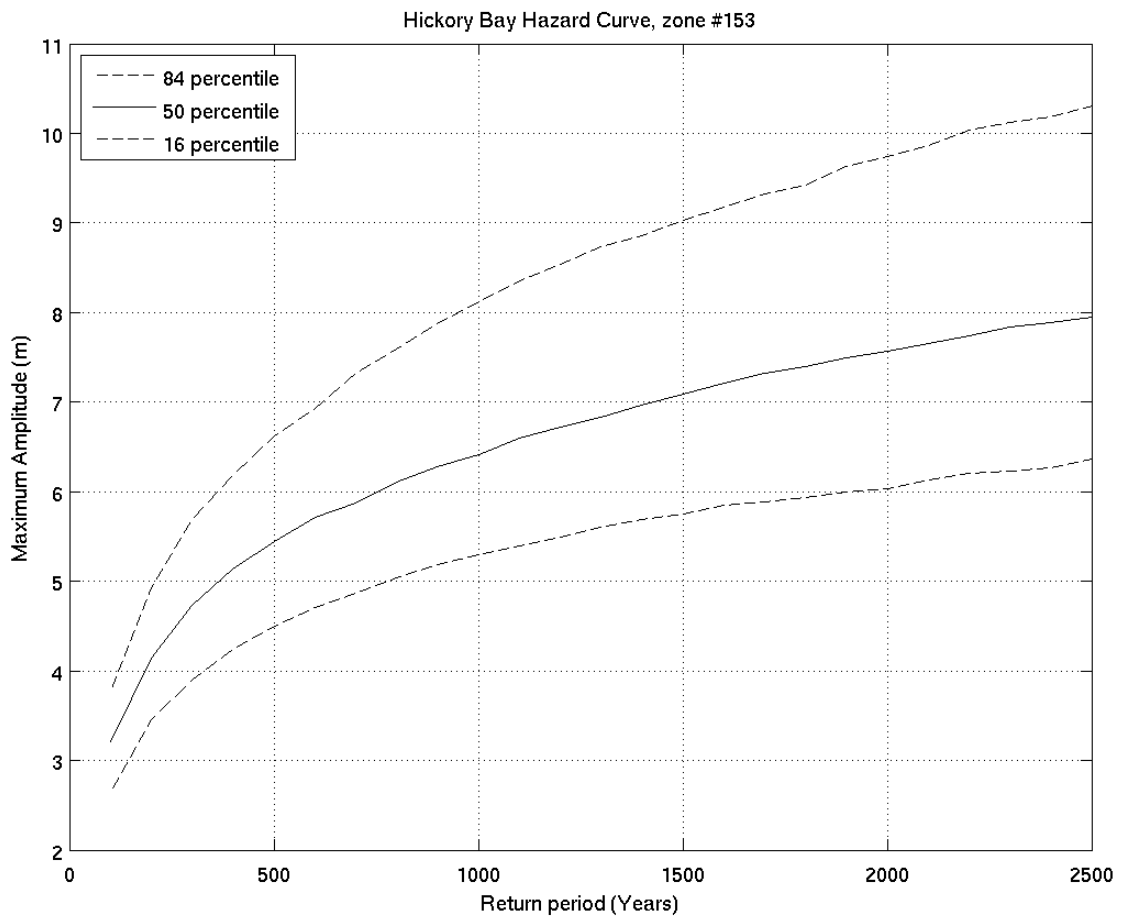
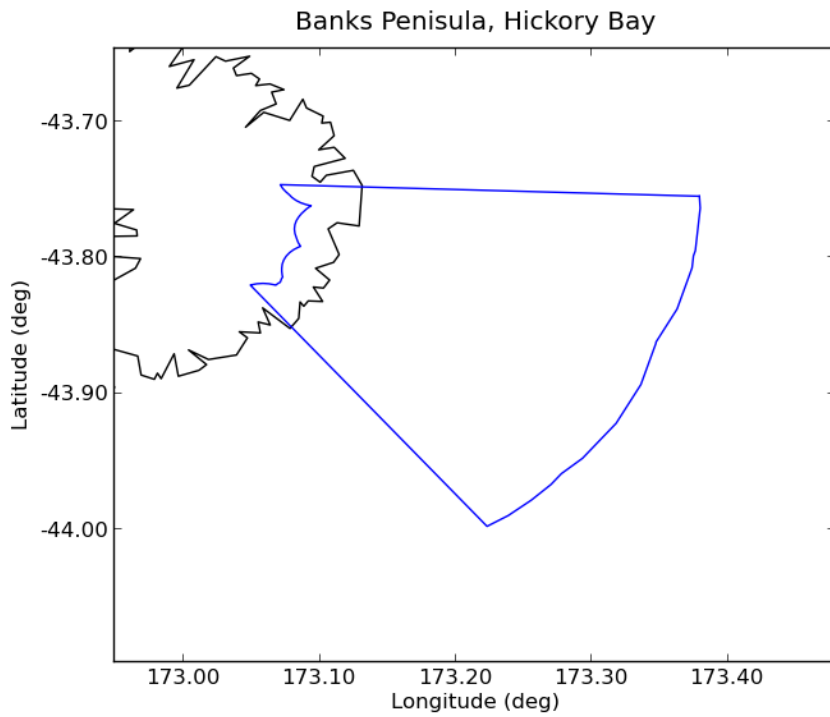



Deaggregation of Zone:153, Return Period:500 years, Tsunami Height (Maximum Amplitude) at 50th percentile:5.4378 m

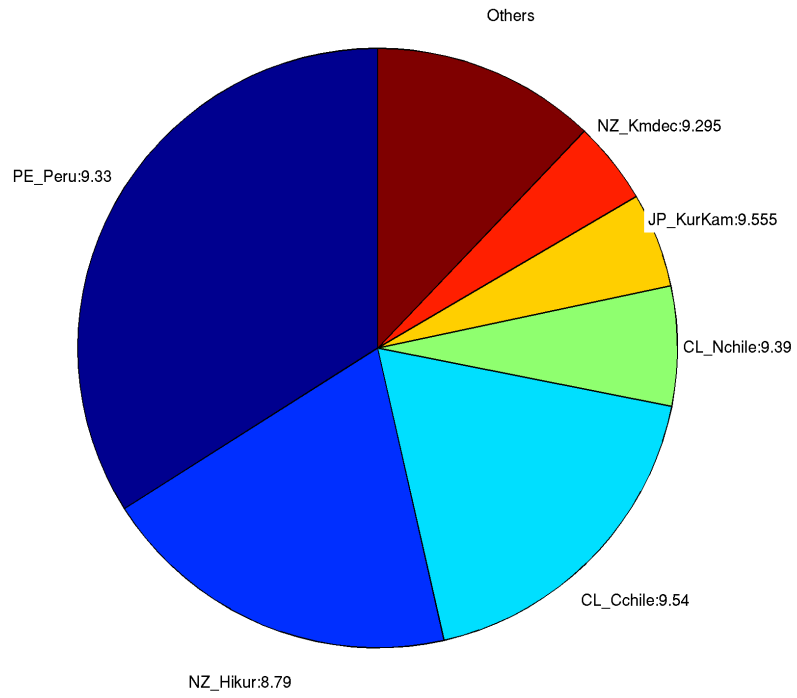

Deaggregation of Zone:153, Return Period:2500 years, Tsunami Height (Maximum Amplitude) at 50th percentile:7.945 m

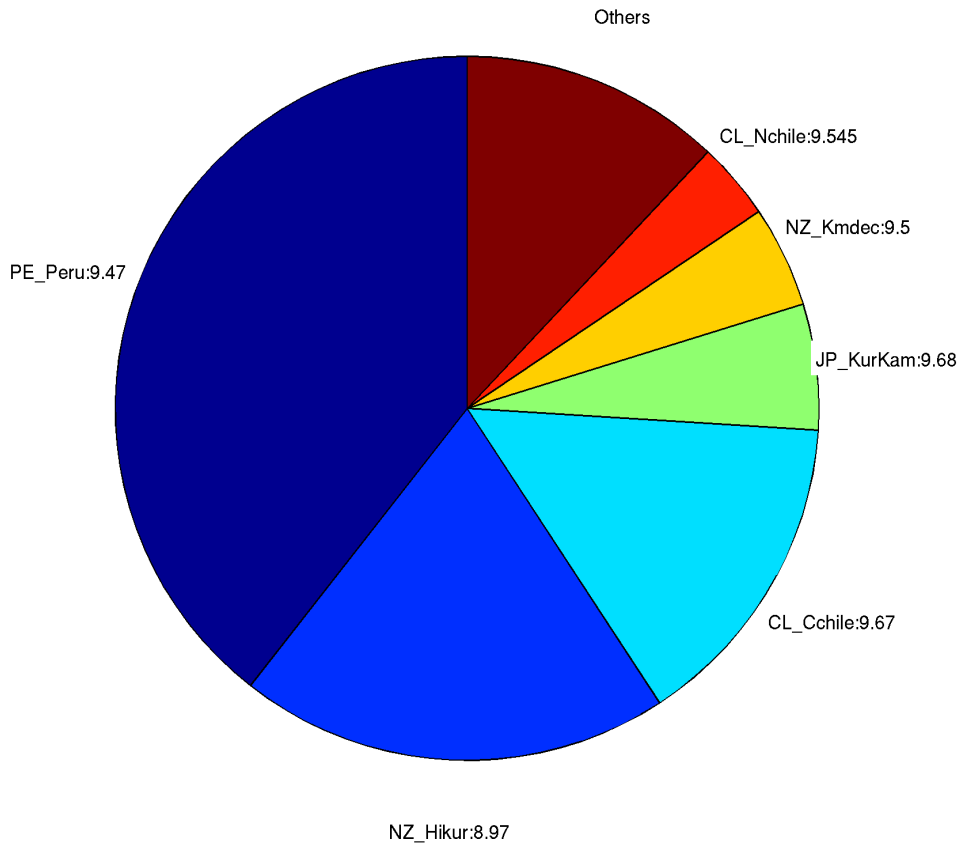

154. Akaroa Head

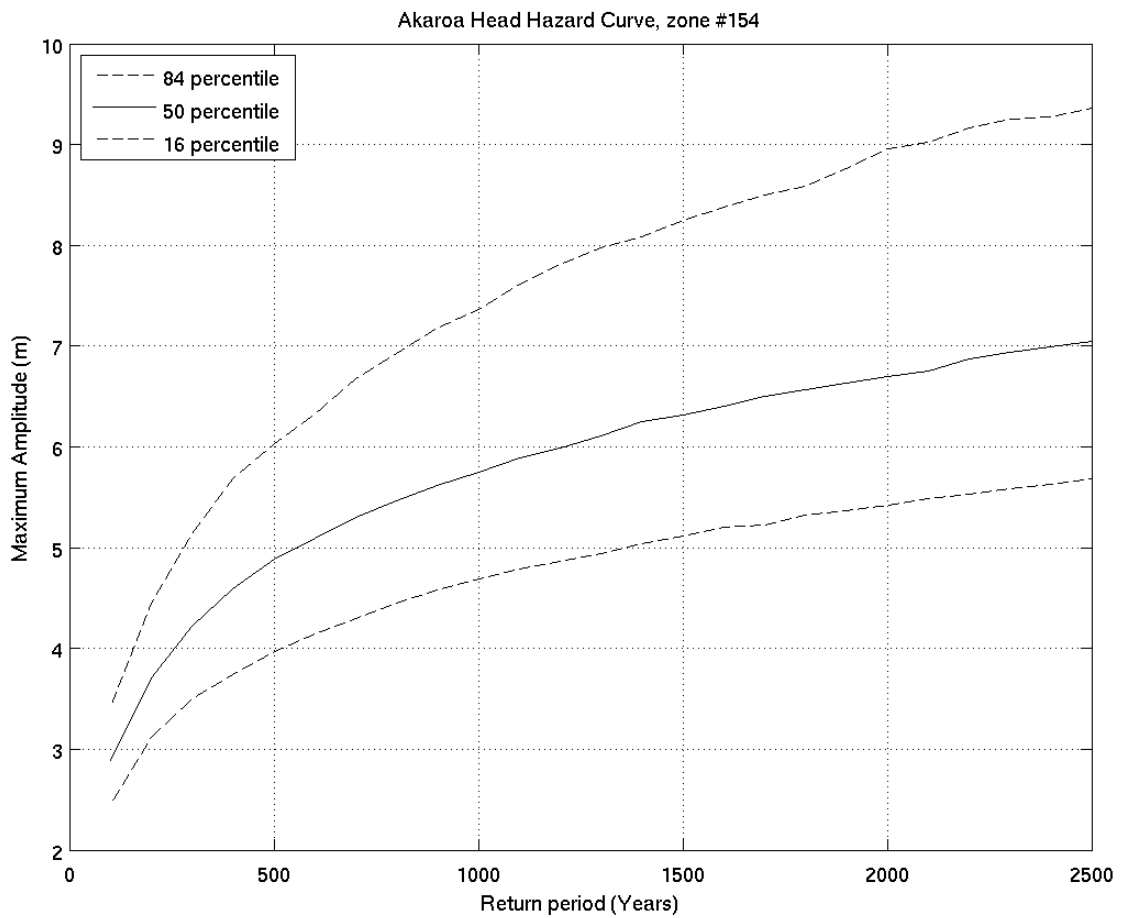
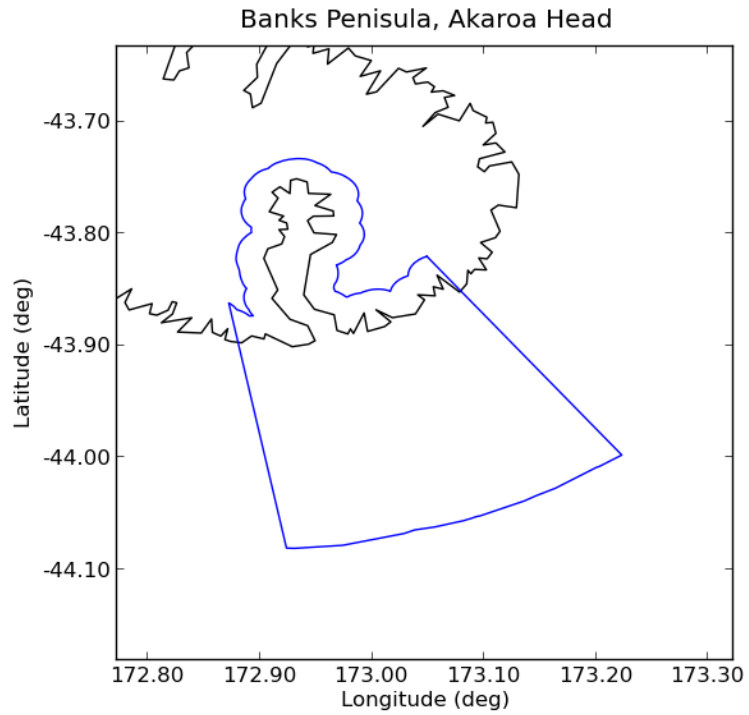

Deaggregation of Zone:154, Return Period:500 years, Tsunami Height (Maximum Amplitude) at 50th percentile:4.8783 m

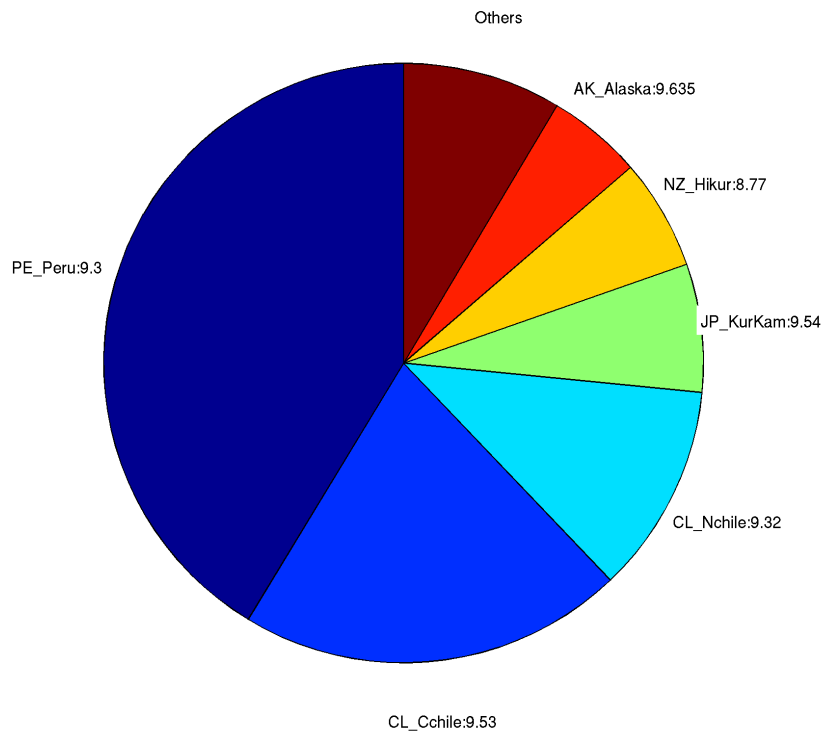

Deaggregation of Zone:154, Return Period:2500 years, Tsunami Height (Maximum Amplitude) at 50th percentile:7.0473 m

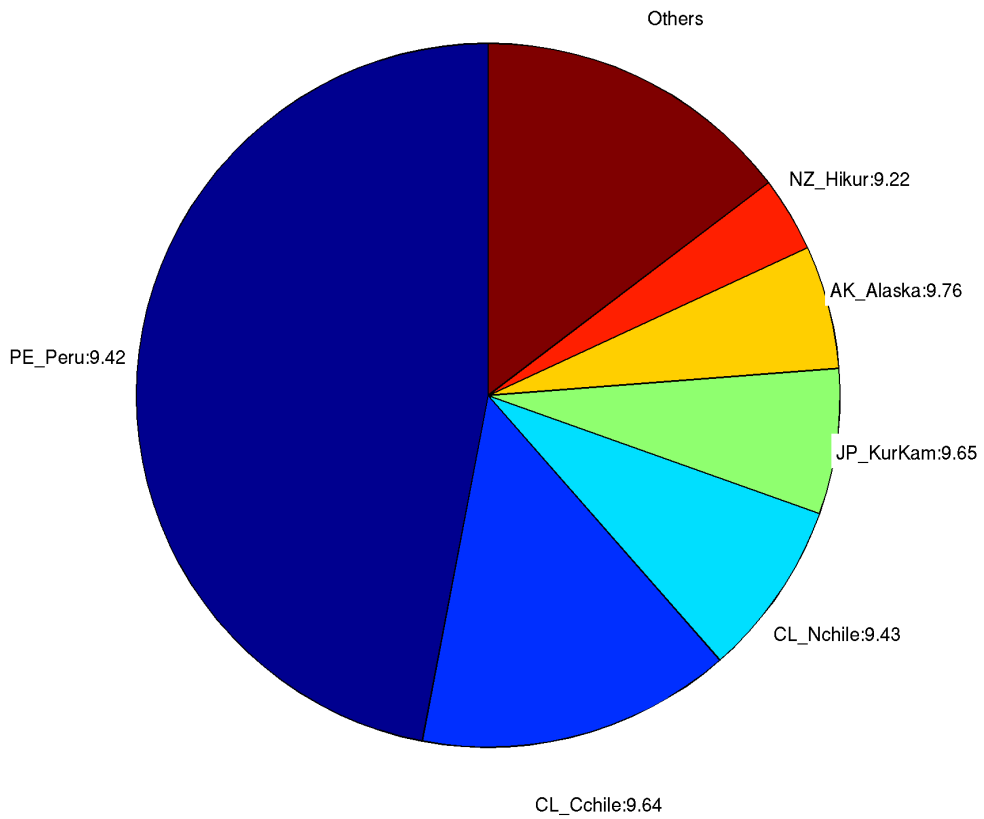

155. *Te Oka Bay*

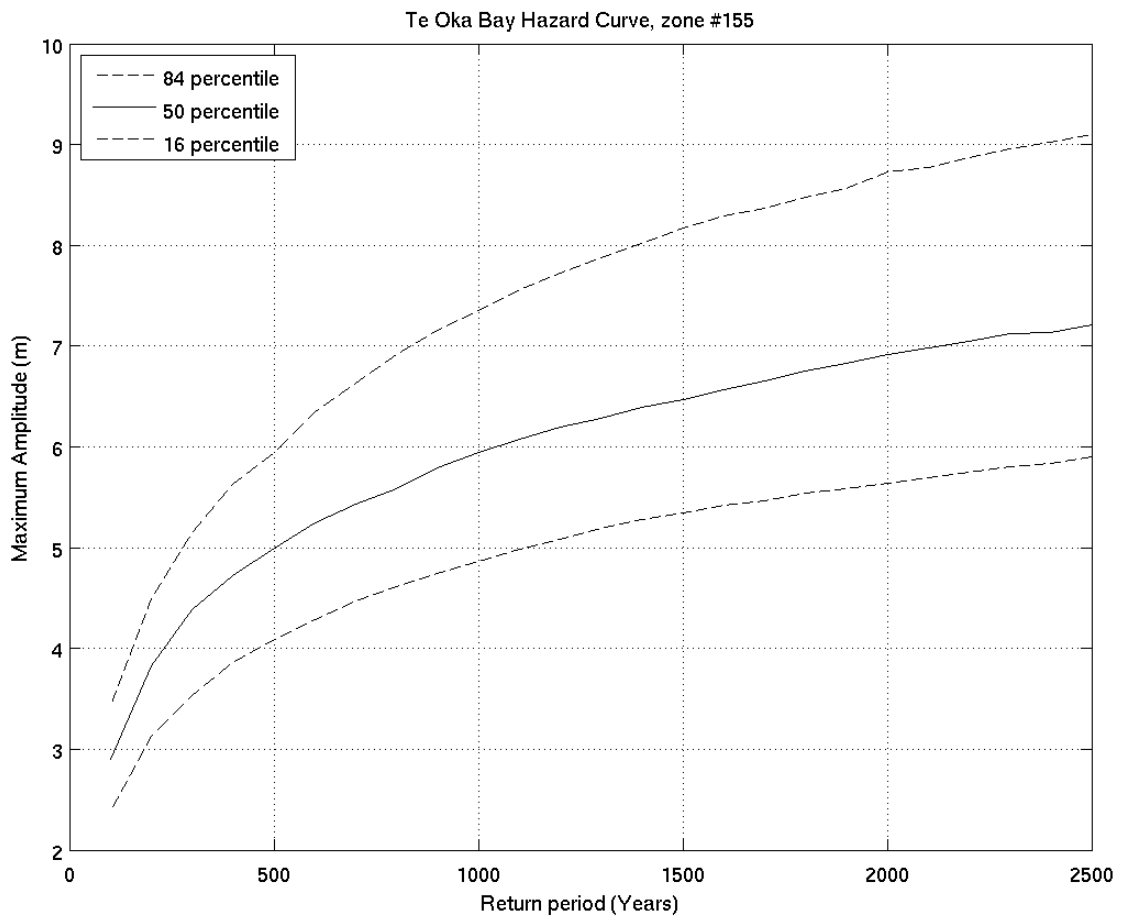
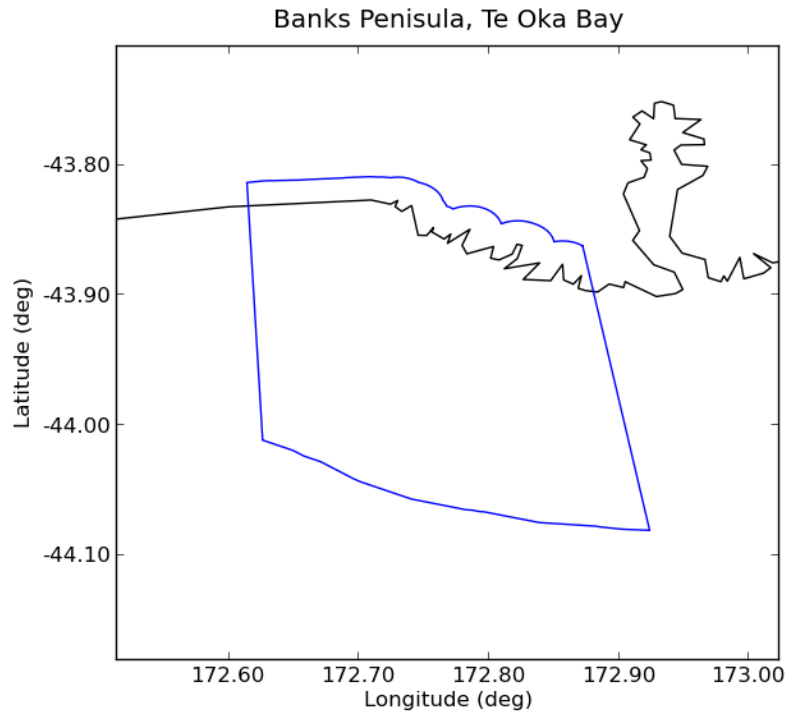

Deaggregation of Zone:155, Return Period:500 years, Tsunami Height (Maximum Amplitude) at 50th percentile:4.9803 m

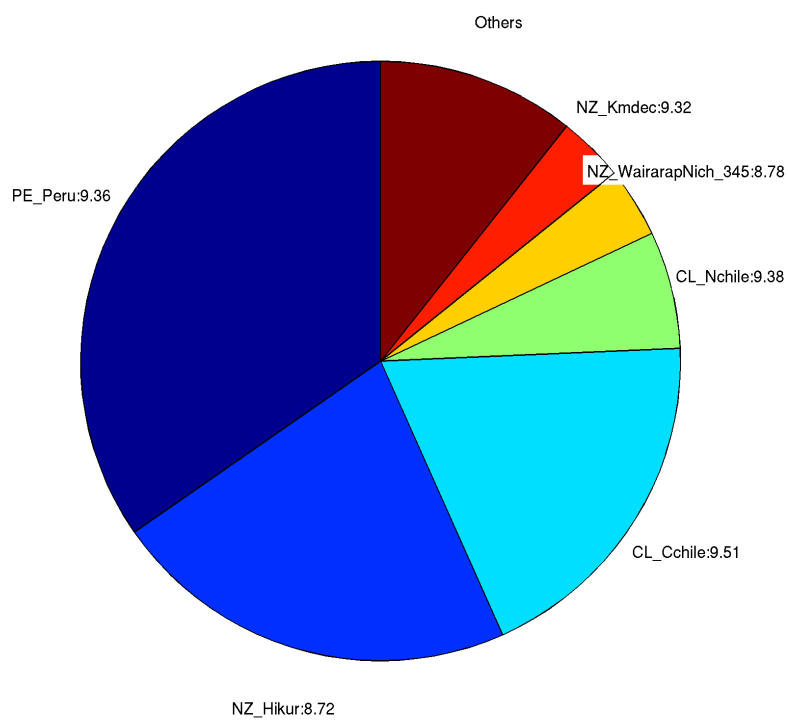

Deaggregation of Zone:155, Return Period:2500 years, Tsunami Height (Maximum Amplitude) at 50th percentile:7.2057 m

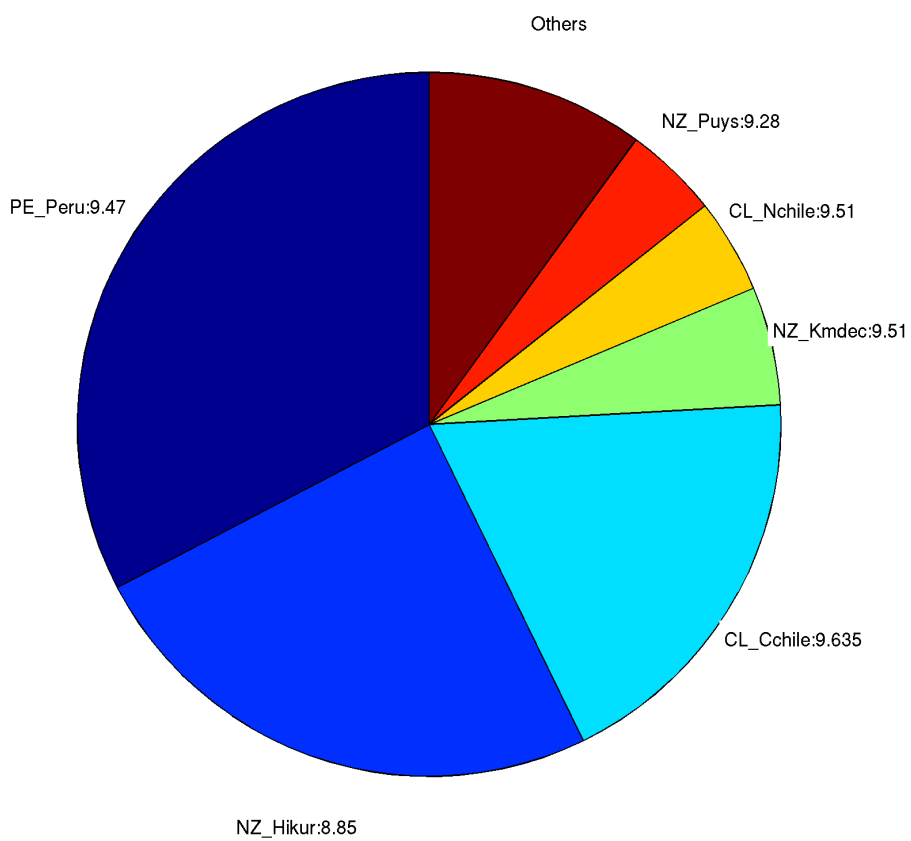

156. *Kaitorete*

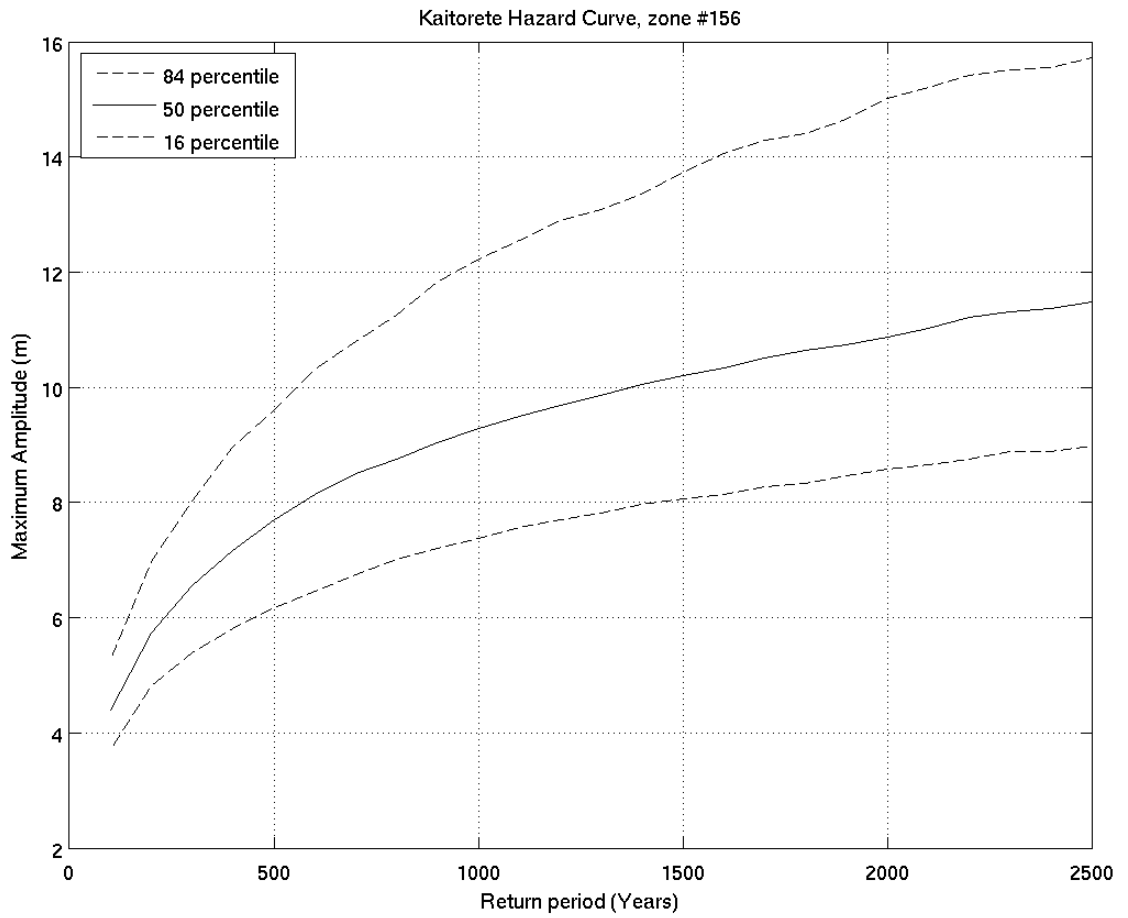
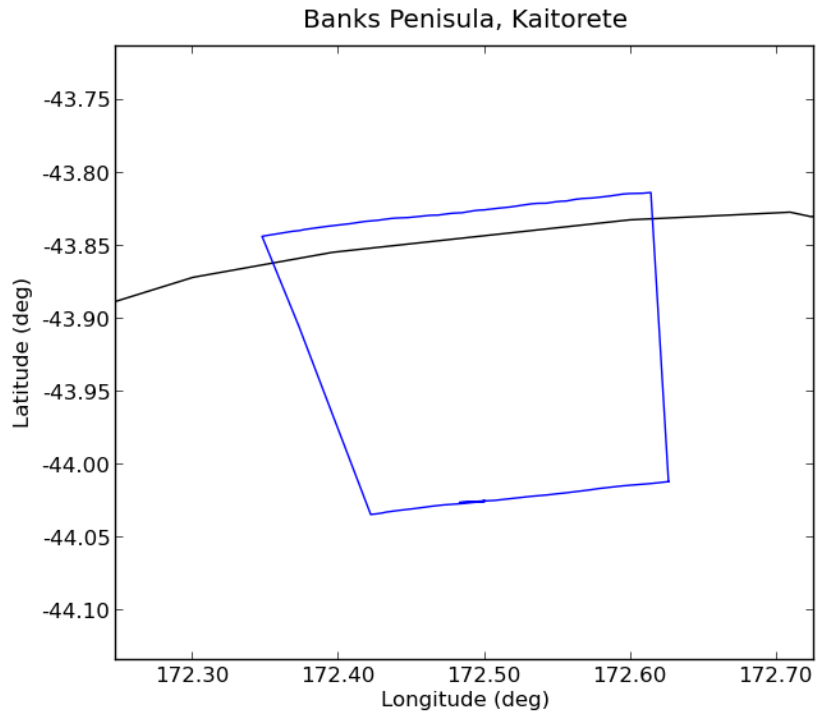

Deaggregation of Zone:156, Return Period:500 years, Tsunami Height (Maximum Amplitude) at 50th percentile:7.6943 m

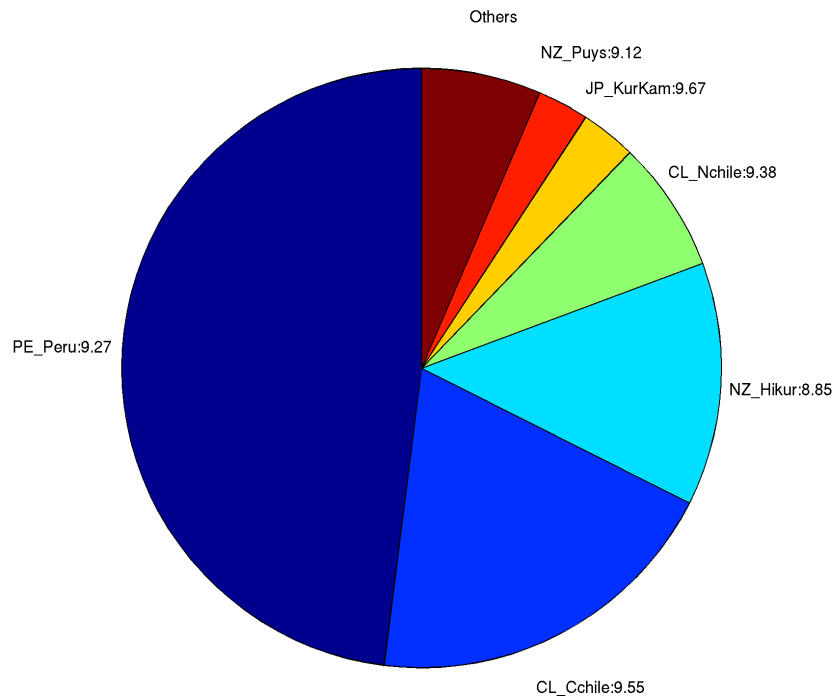

Deaggregation of Zone:156, Return Period:2500 years, Tsunami Height (Maximum Amplitude) at 50th percentile:11.468 m

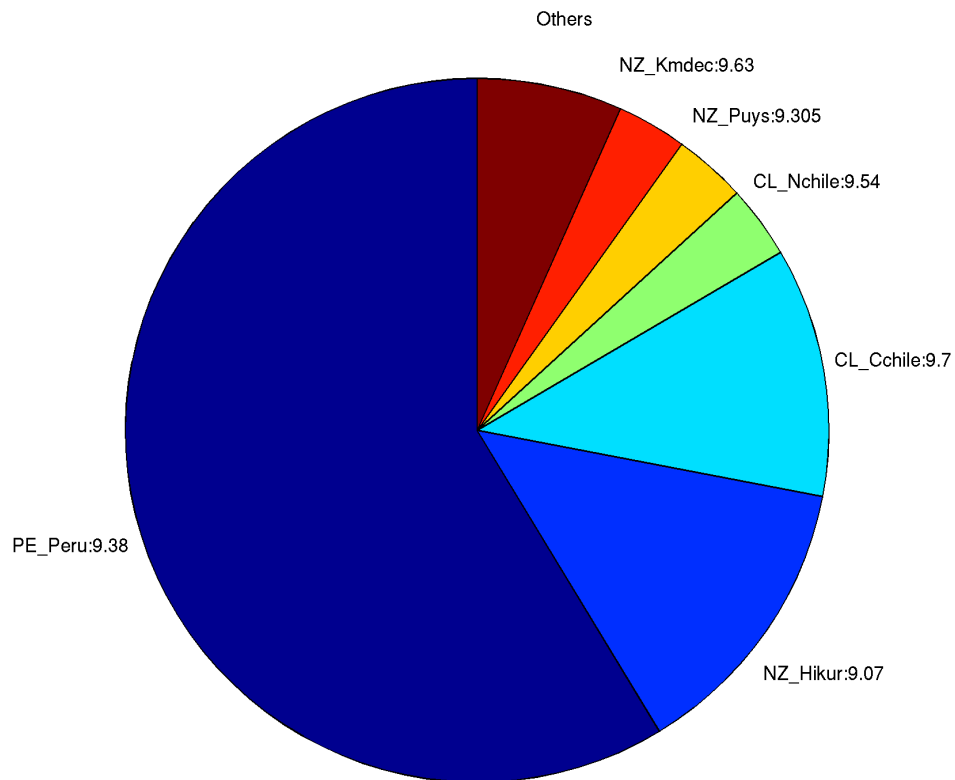

# 157. Rakaia Huts

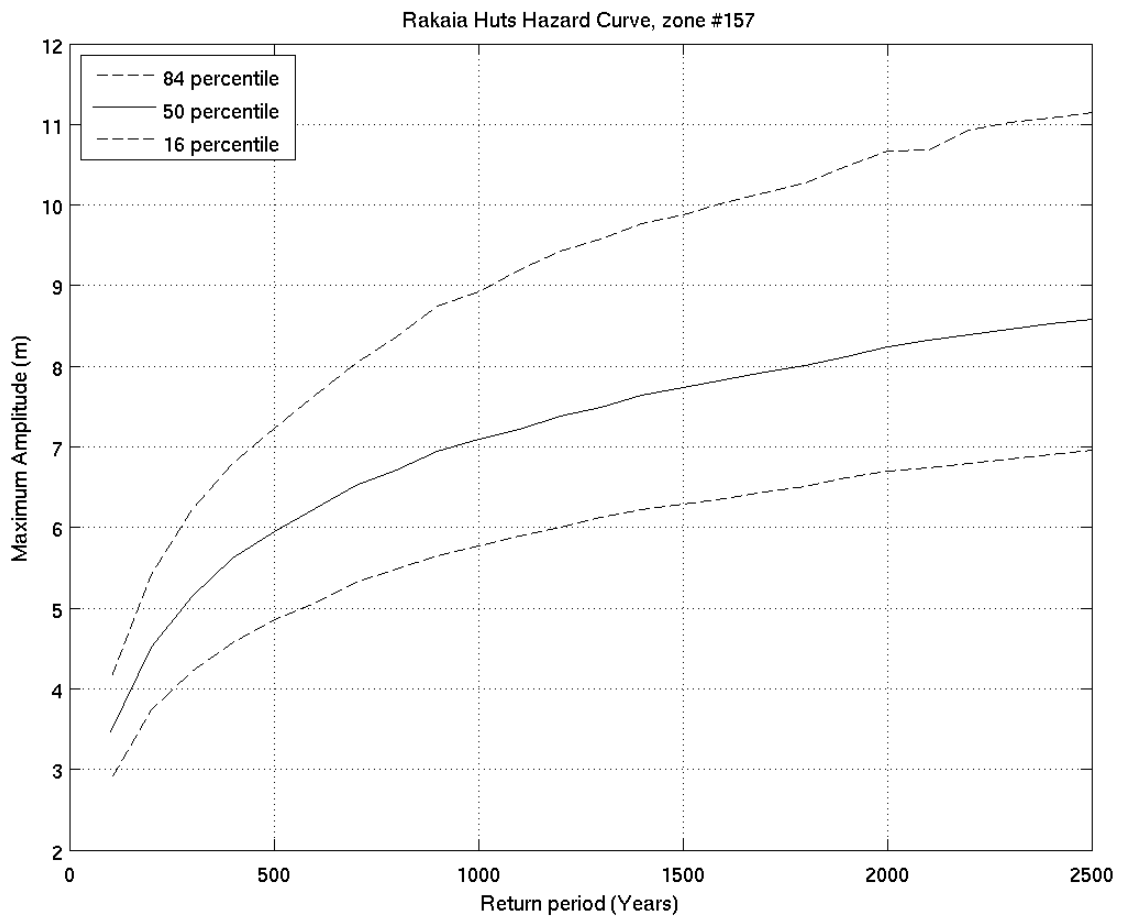
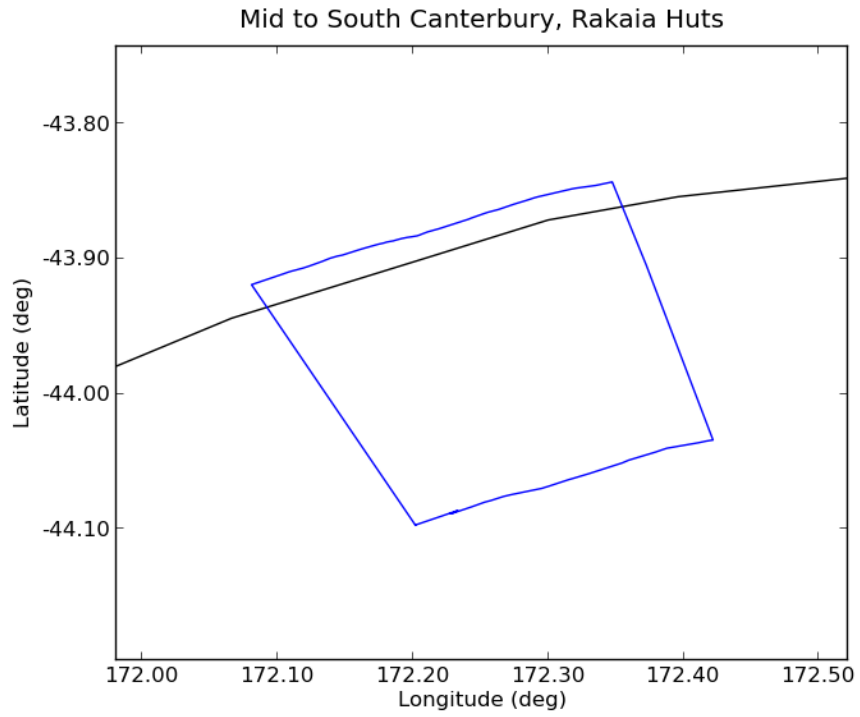



Deaggregation of Zone:157, Return Period:500 years, Tsunami Height (Maximum Amplitude) at 50th percentile:5.9498 m

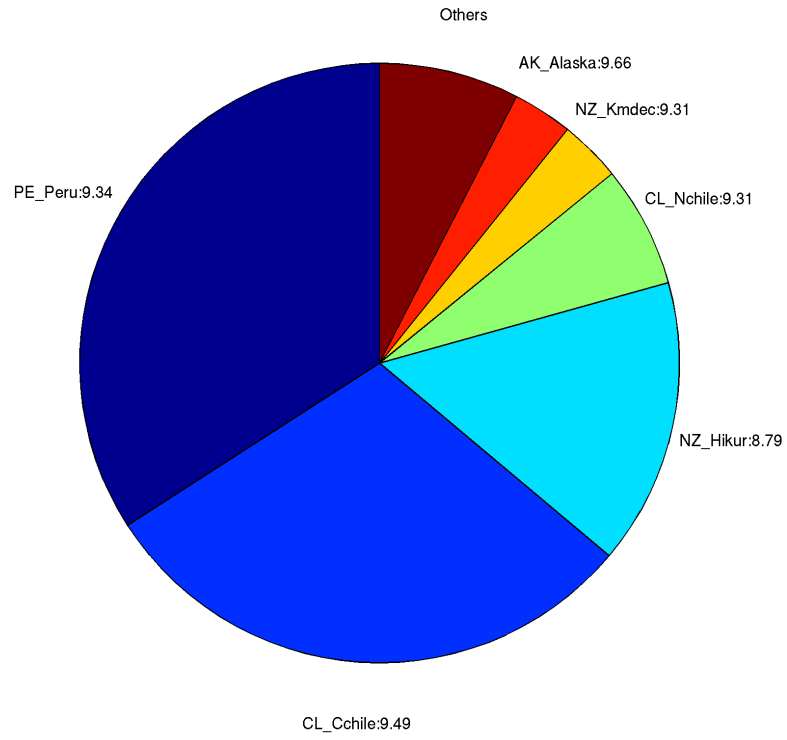

Deaggregation of Zone:157, Return Period:2500 years, Tsunami Height (Maximum Amplitude) at 50th percentile:8.5843 m

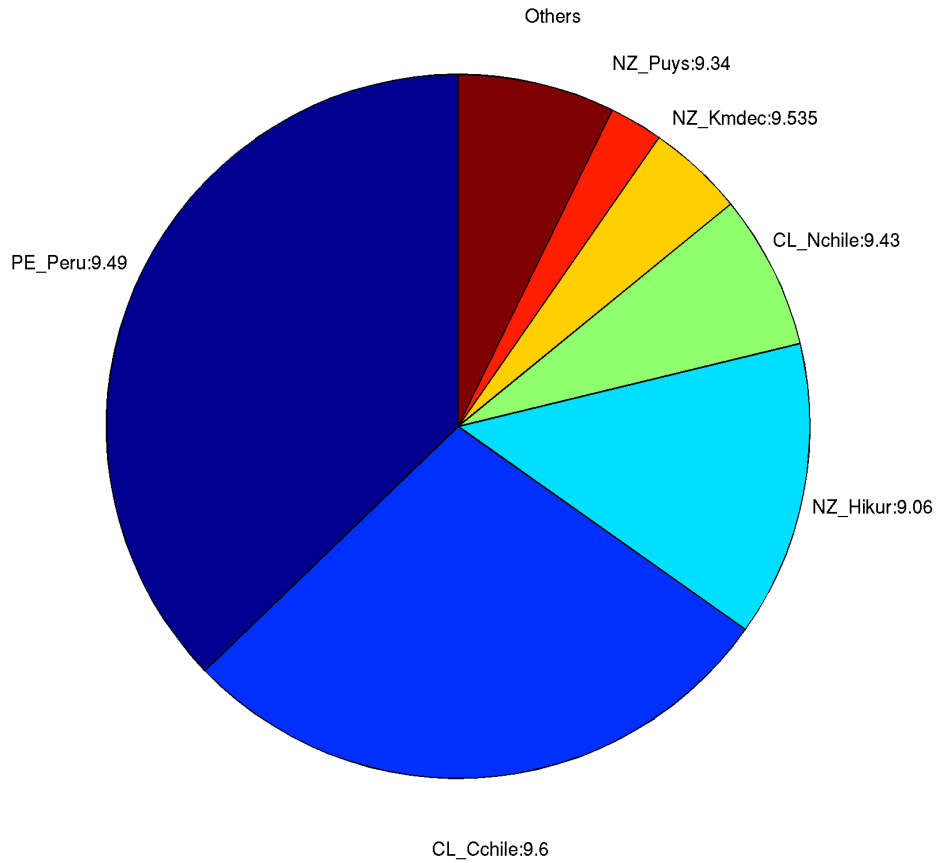

158. *Wakanui Beach*

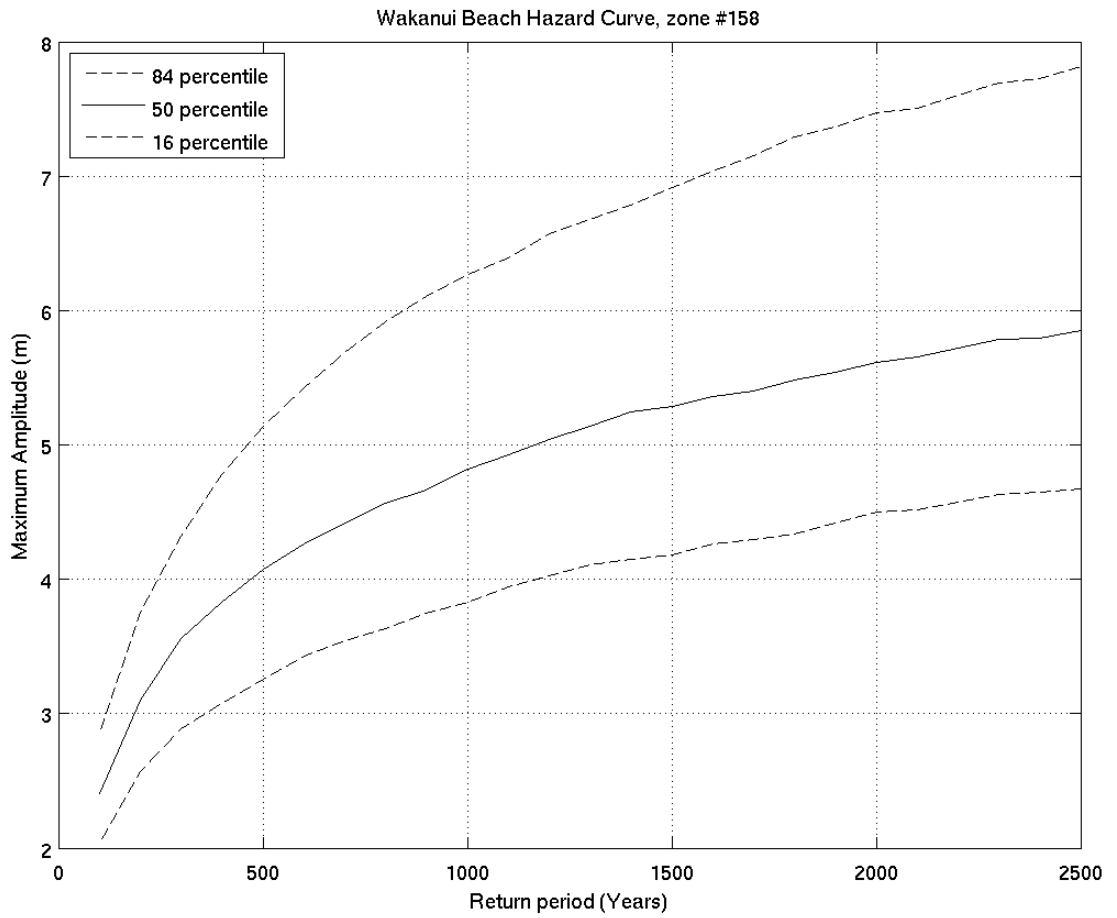
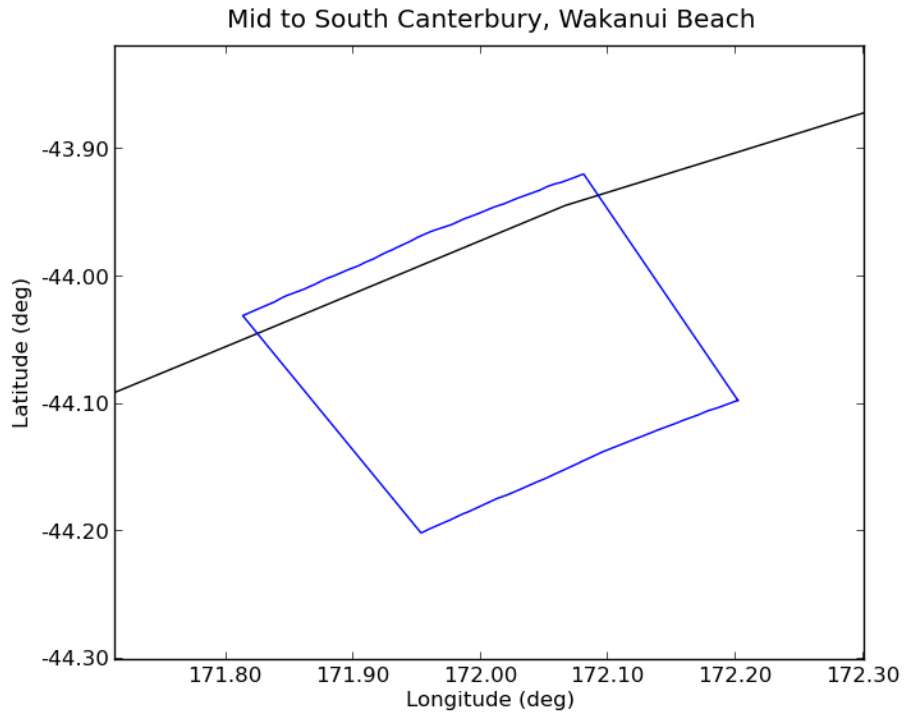

Deaggregation of Zone:158, Return Period:500 years, Tsunami Height (Maximum Amplitude) at 50th percentile:4.0763 m

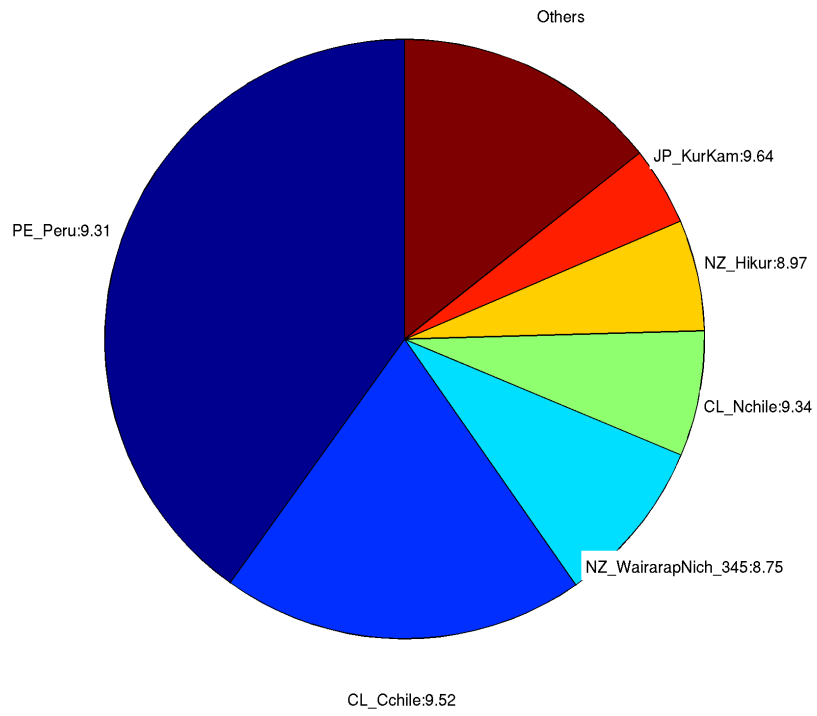

Deaggregation of Zone:158, Return Period:2500 years, Tsunami Height (Maximum Amplitude) at 50th percentile:5.8488 m

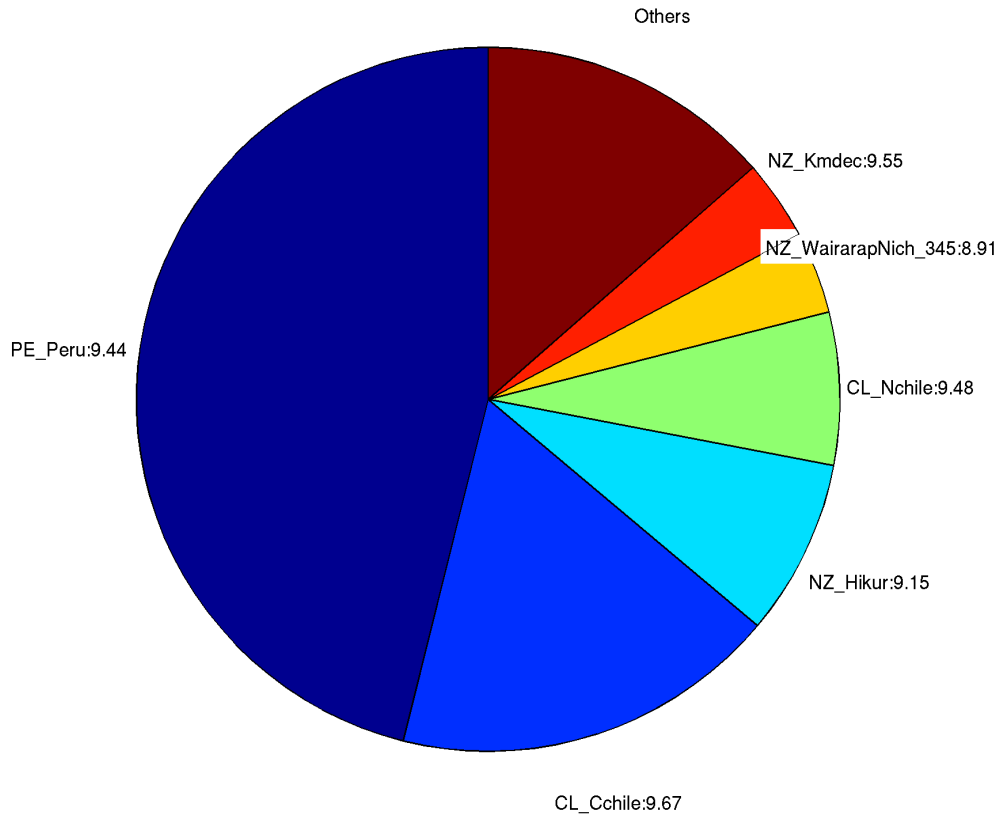

159. *Longbeach*

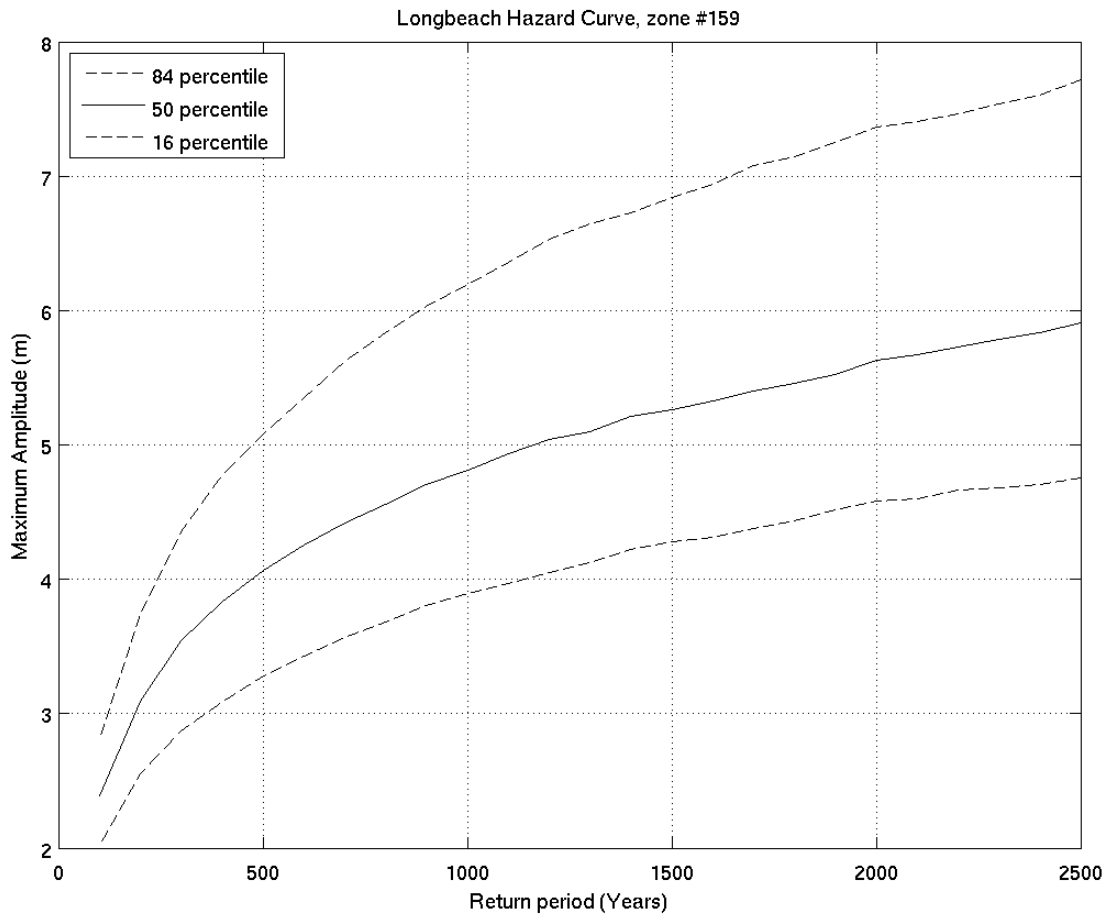
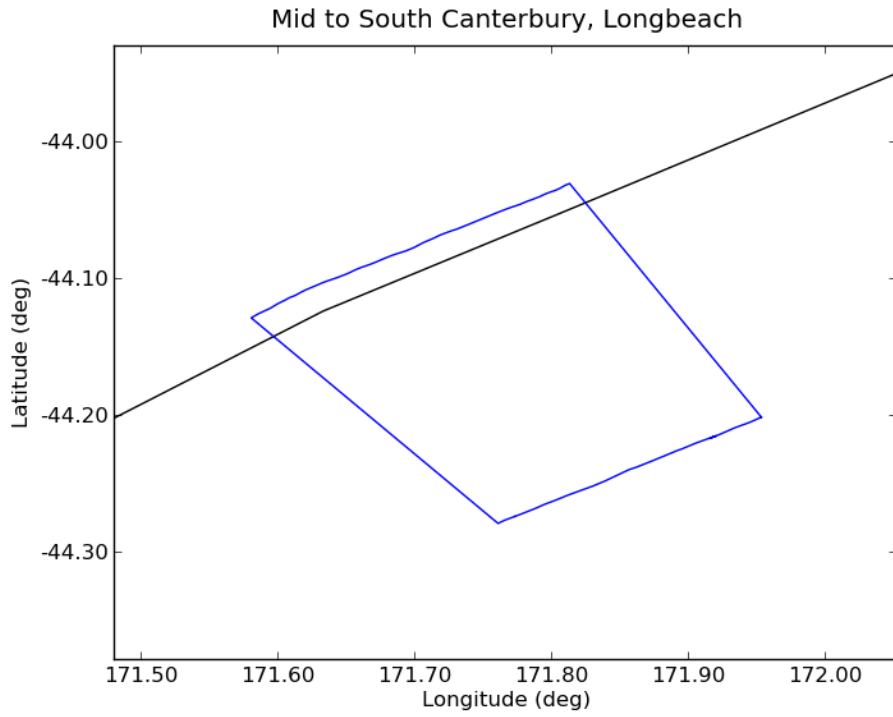

Deaggregation of Zone:159, Return Period:500 years, Tsunami Height (Maximum Amplitude) at 50th percentile:4.0585 m

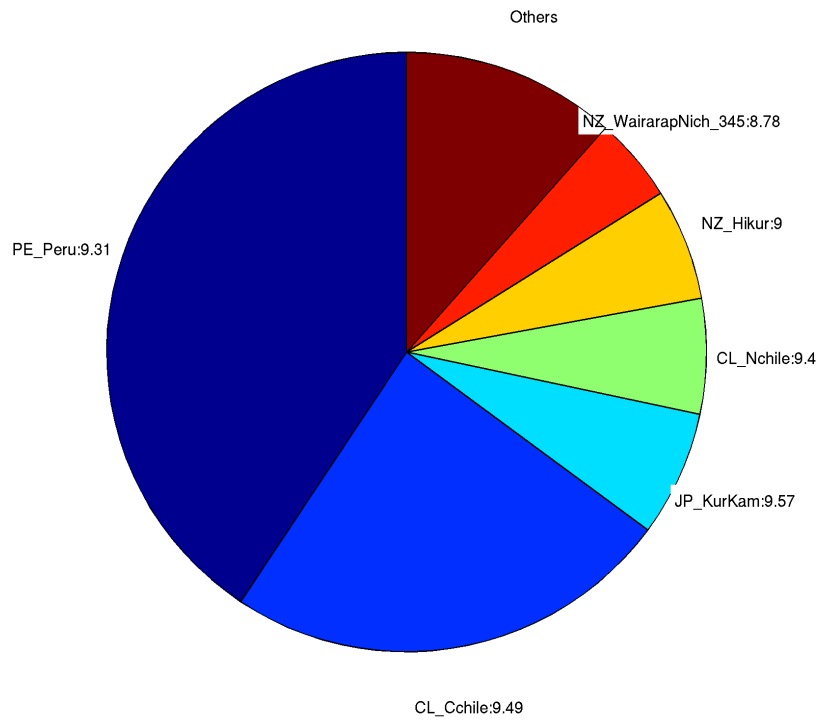

Deaggregation of Zone:159, Return Period:2500 years, Tsunami Height (Maximum Amplitude) at 50th percentile:5.8858 m

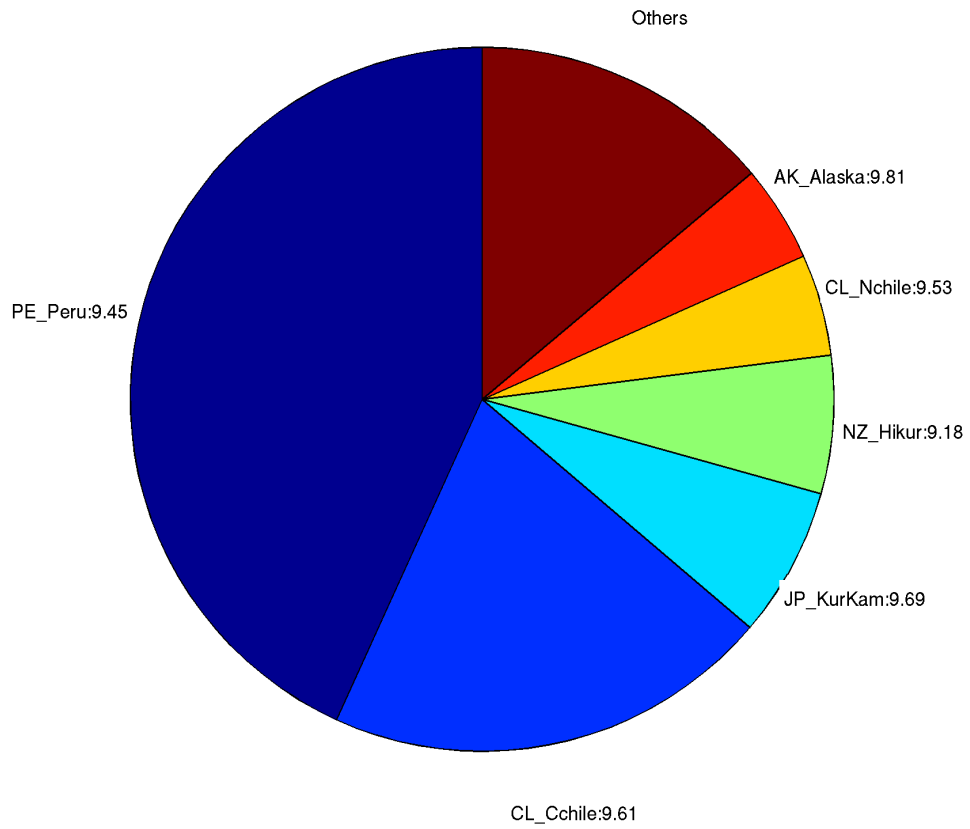

160. **Orari River**

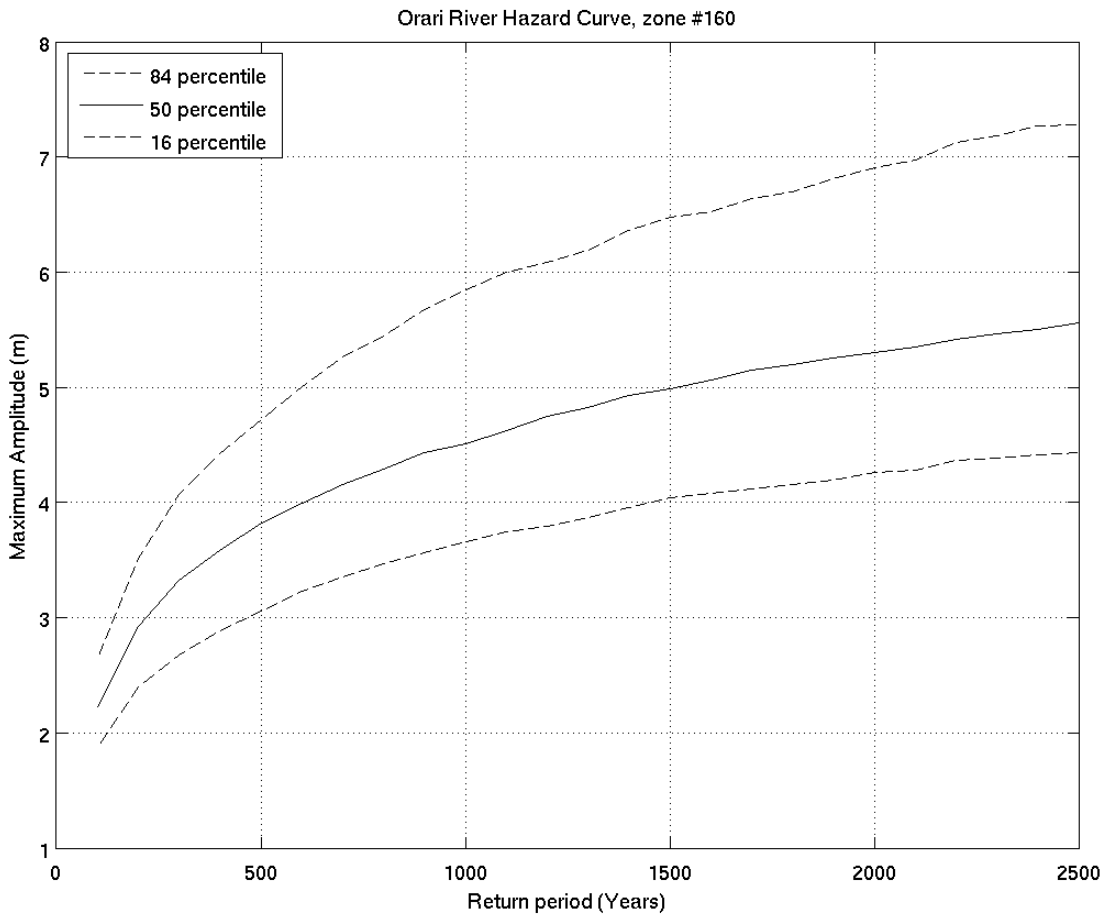
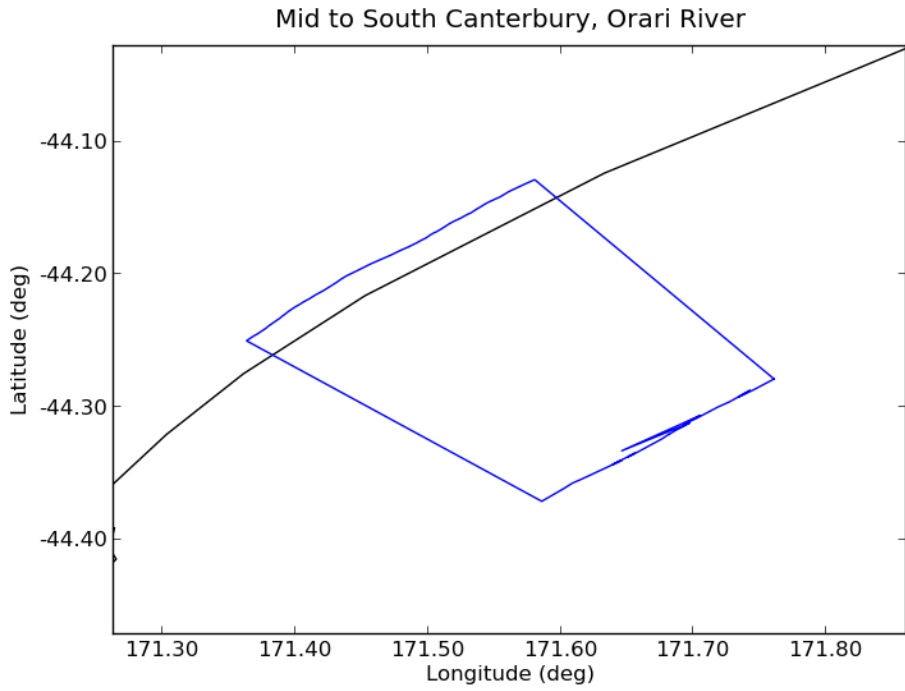

Deaggregation of Zone:160, Return Period:500 years, Tsunami Height (Maximum Amplitude) at 50th percentile:3.8199 m

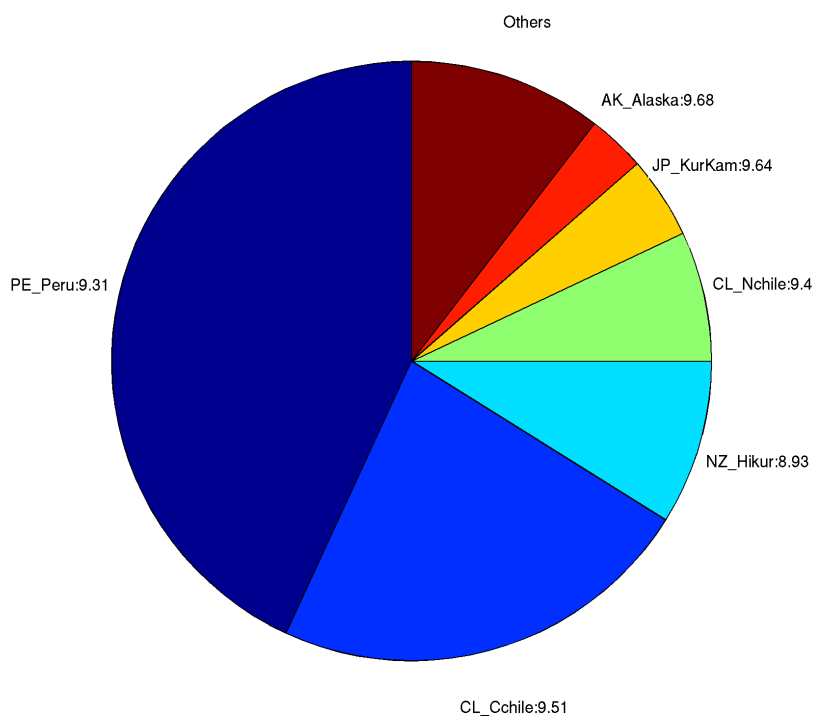

Deaggregation of Zone:160, Return Period:2500 years, Tsunami Height (Maximum Amplitude) at 50th percentile:5.5499 m

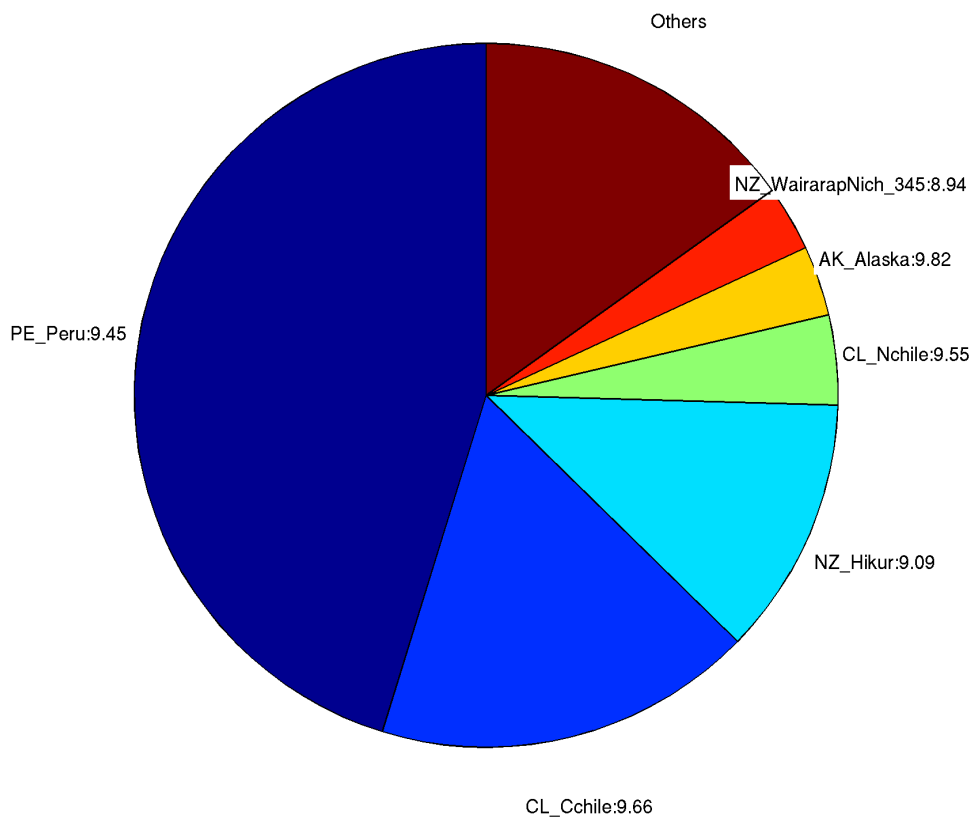

161. **TIMARU**

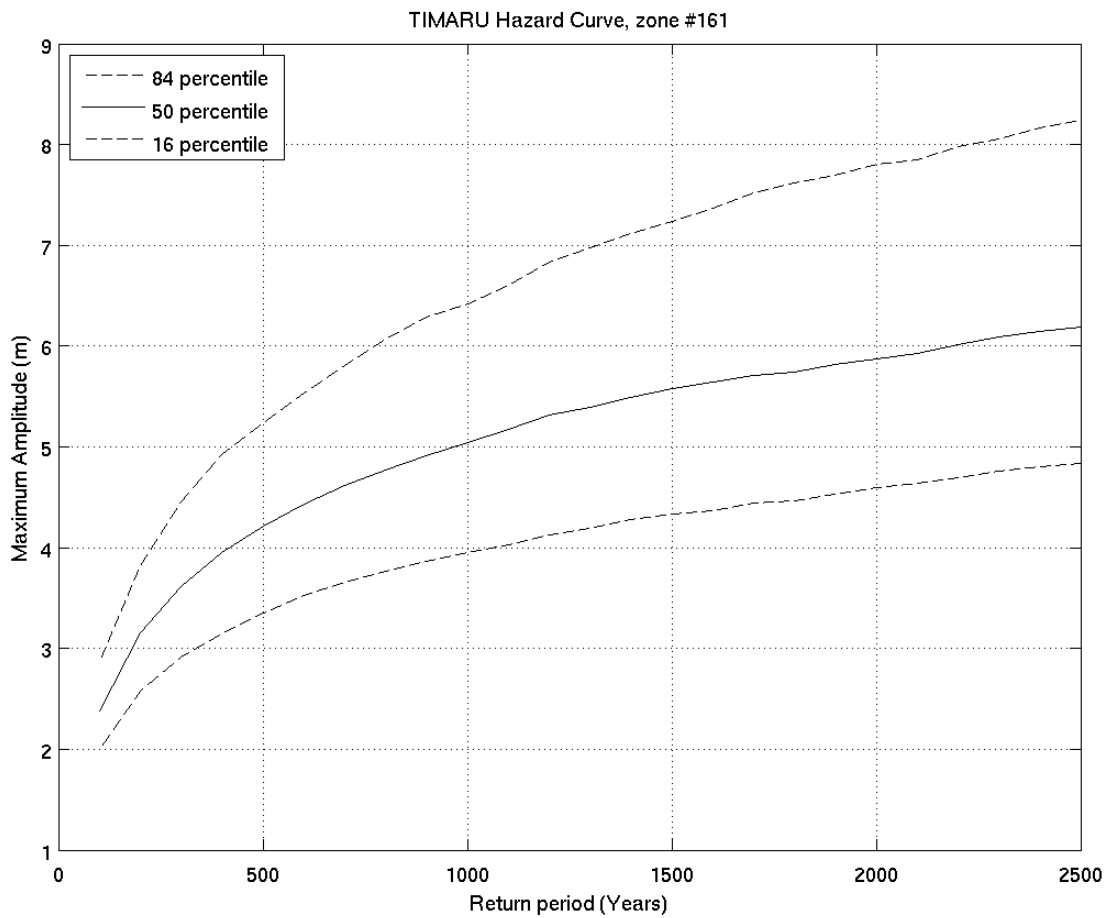
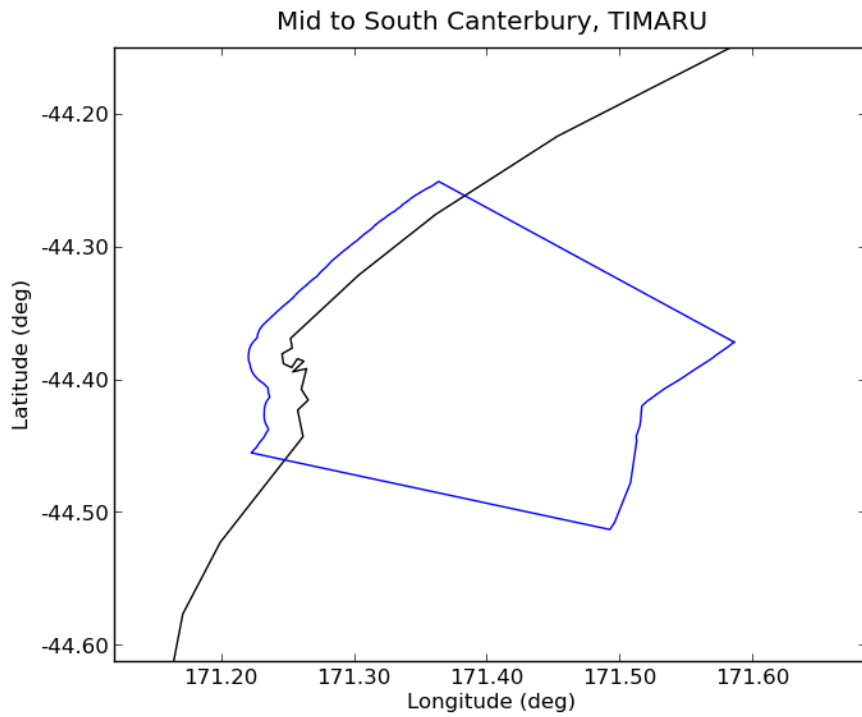



Deaggregation of Zone:161, Return Period:500 years, Tsunami Height (Maximum Amplitude) at 50th percentile:4.2032 m

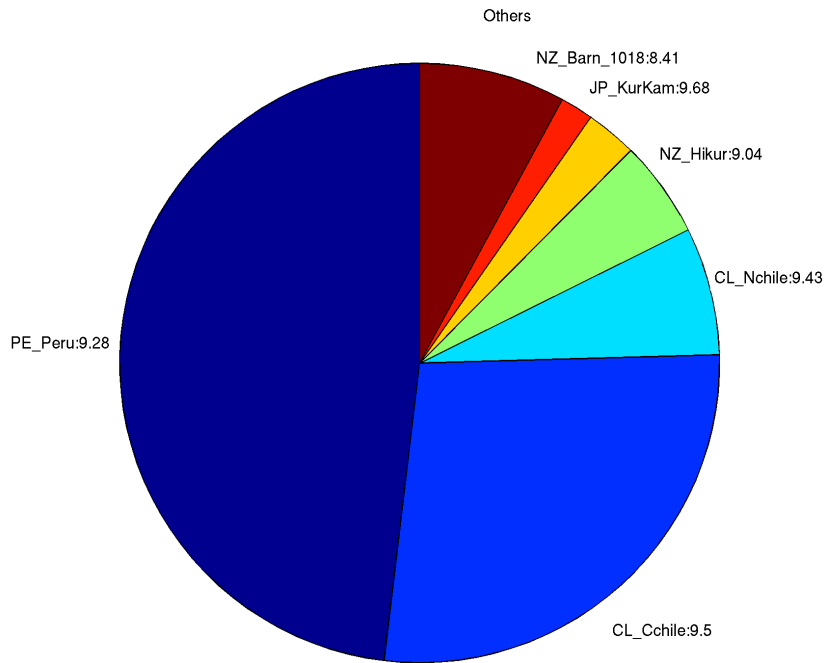

Deaggregation of Zone:161, Return Period:2500 years, Tsunami Height (Maximum Amplitude) at 50th percentile:6.1866 m

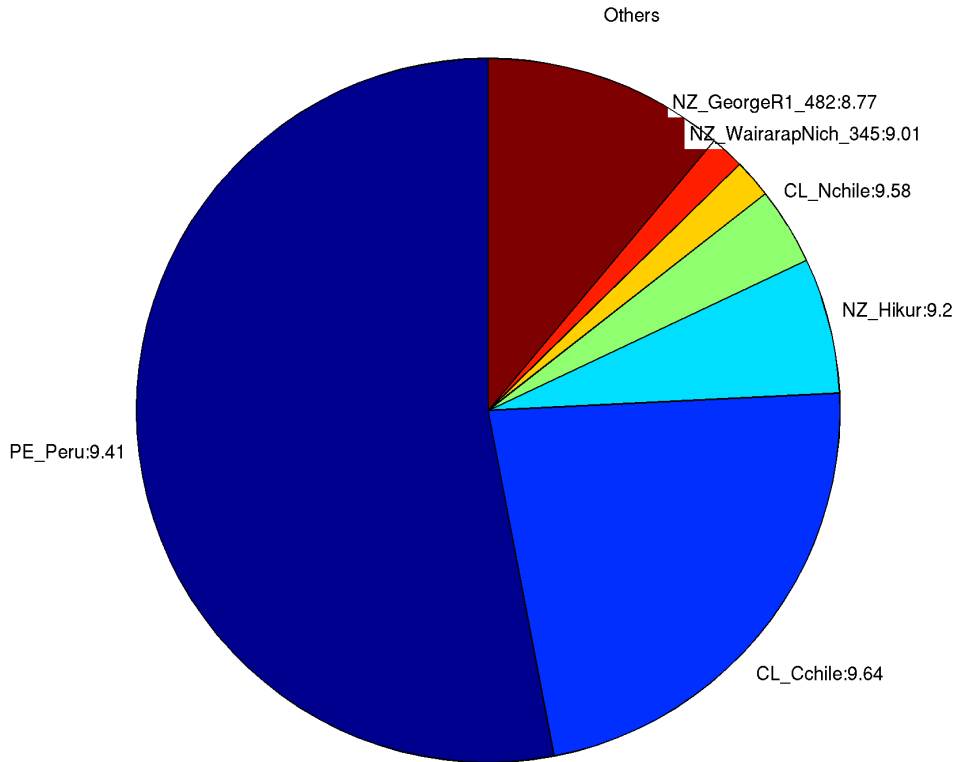

162. **Pareora**

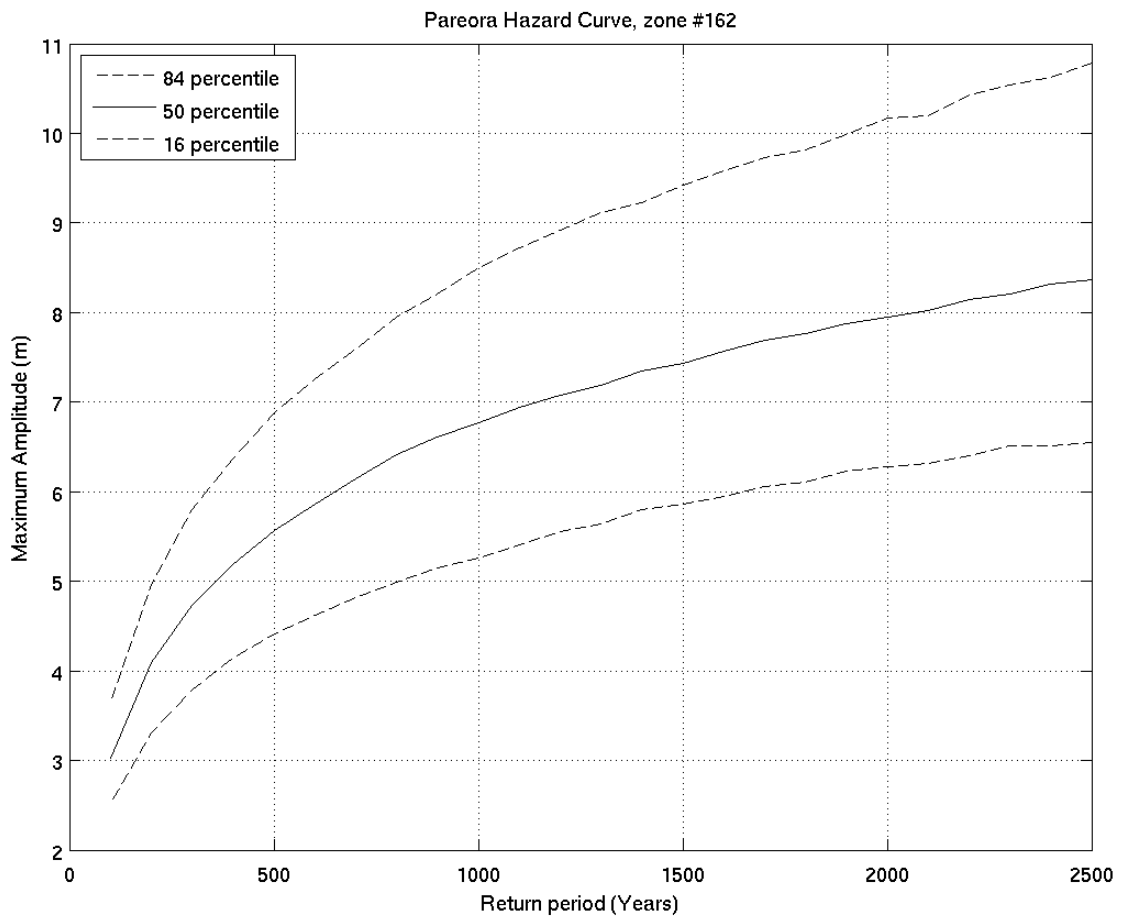
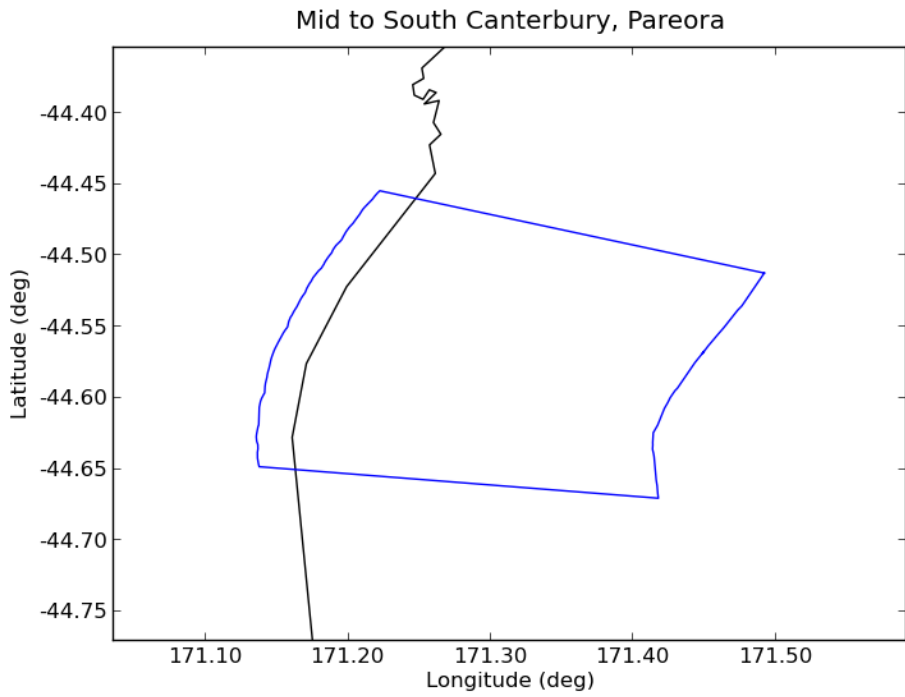

Deaggregation of Zone:162, Return Period:500 years, Tsunami Height (Maximum Amplitude) at 50th percentile:5.5624 m

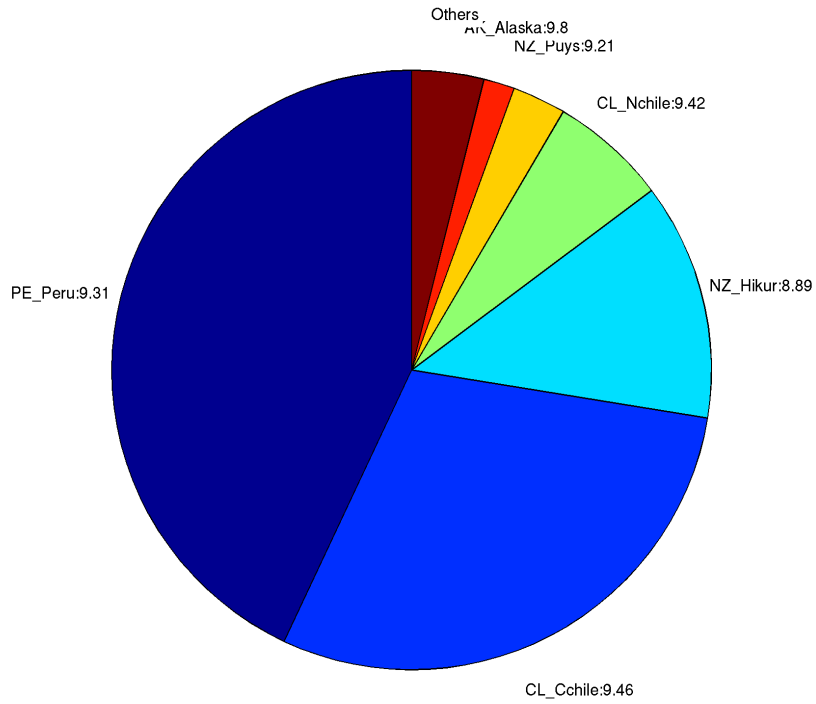

Deaggregation of Zone:162, Return Period:2500 years, Tsunami Height (Maximum Amplitude) at 50th percentile:8.3557 m

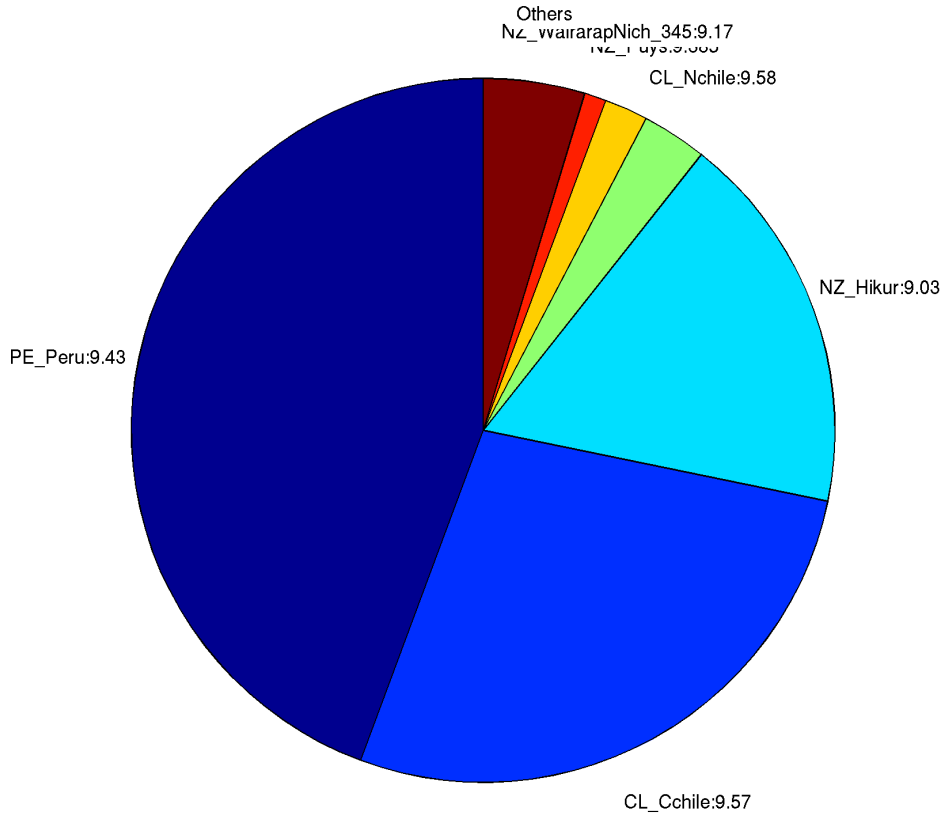

### 163. Wainono Lagoon

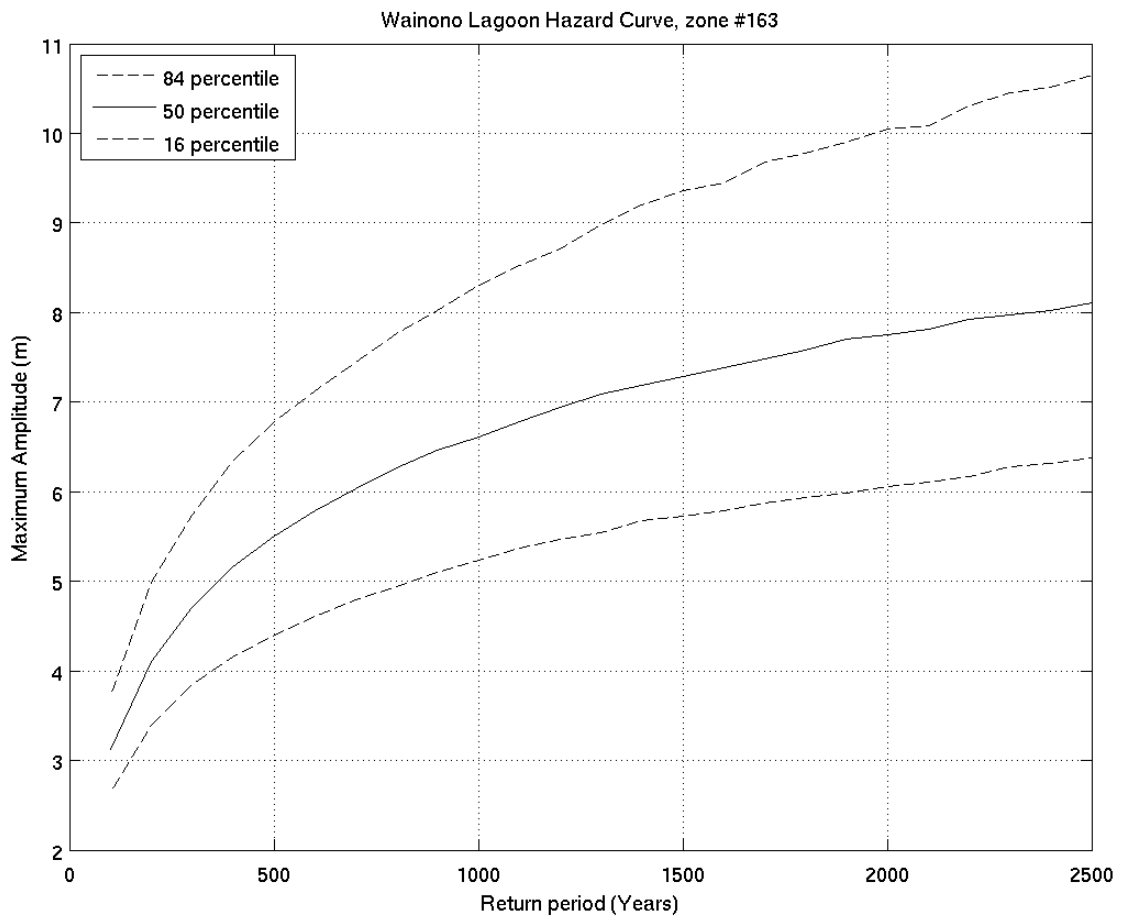
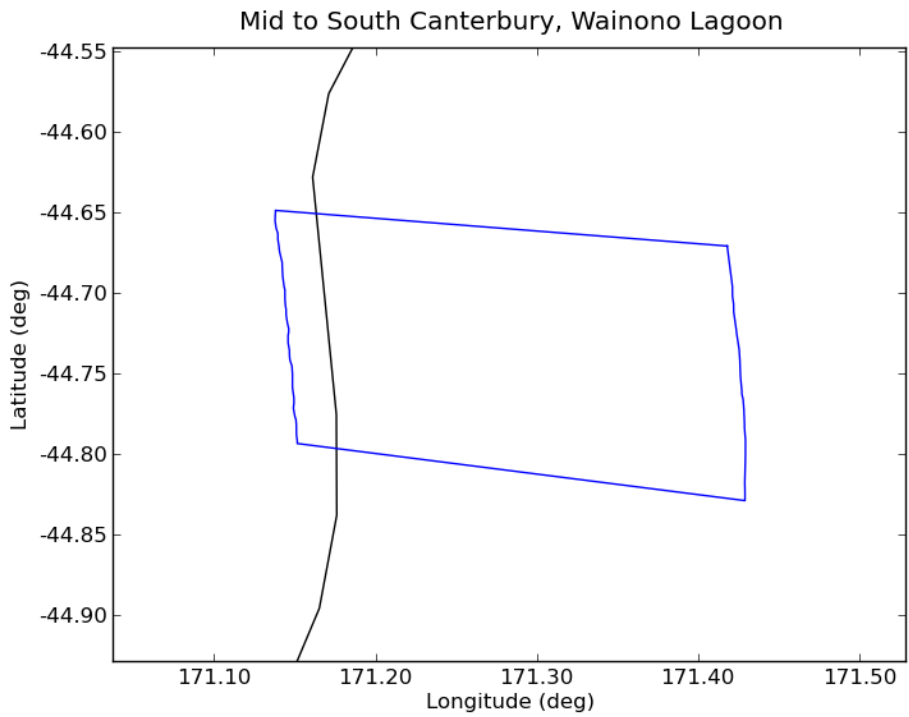

Deaggregation of Zone:163, Return Period:500 years, Tsunami Height (Maximum Amplitude) at 50th percentile:5.4993 m

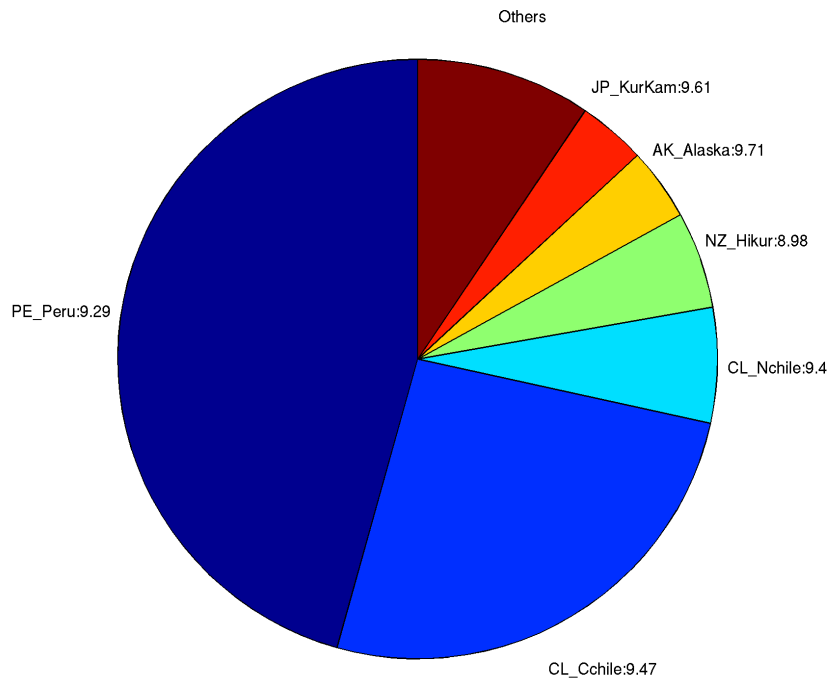

Deaggregation of Zone:163, Return Period:2500 years, Tsunami Height (Maximum Amplitude) at 50th percentile:8.1006 m

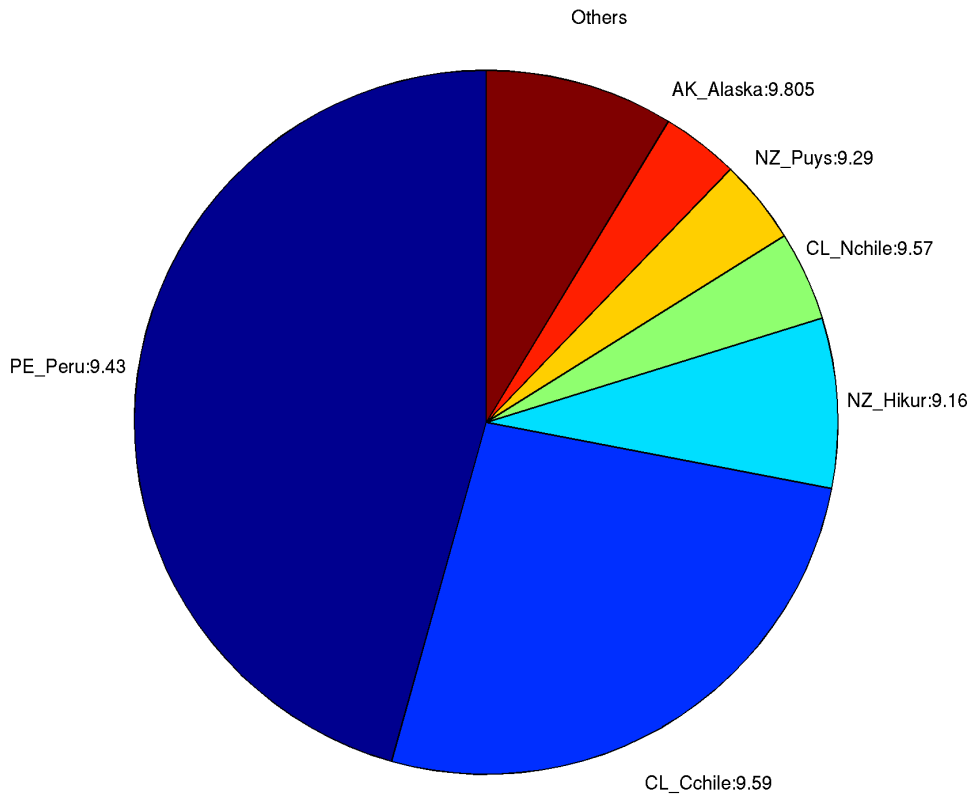

164. *Waitaki Huts*

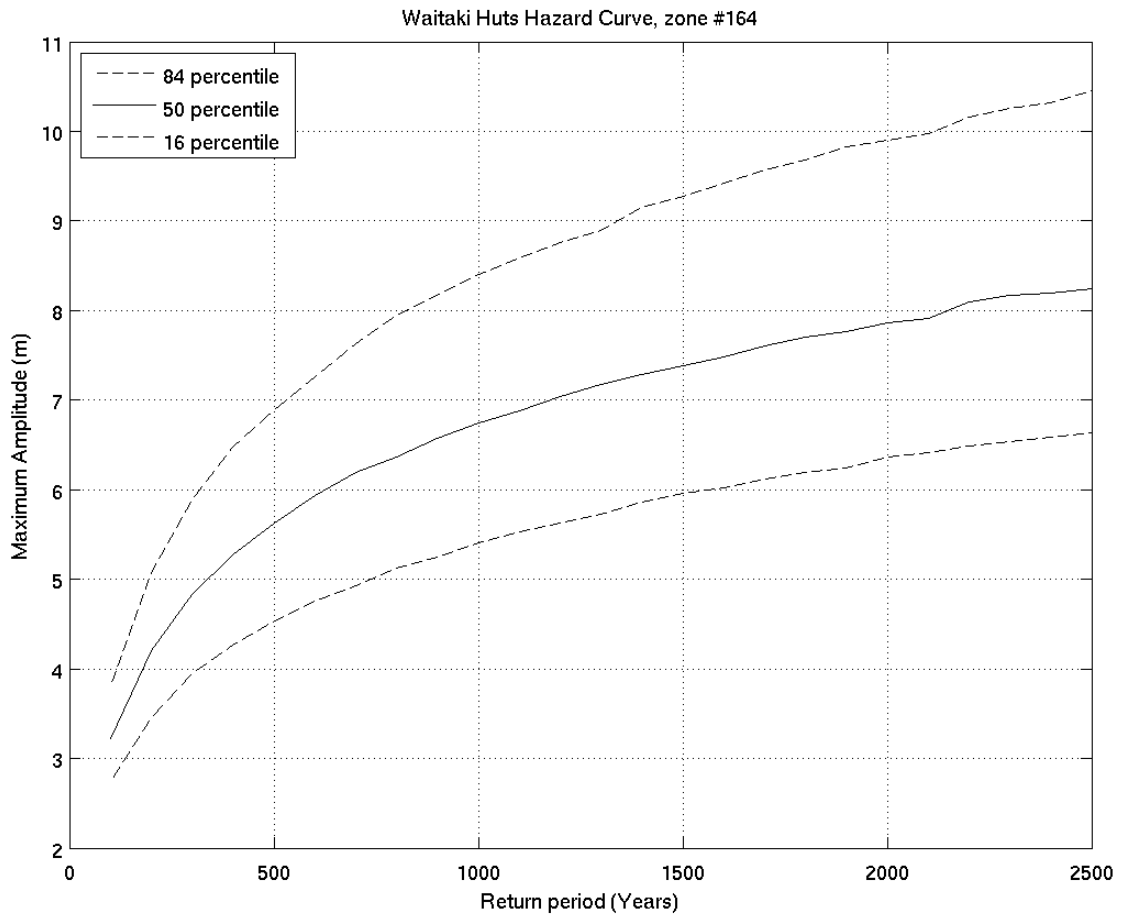
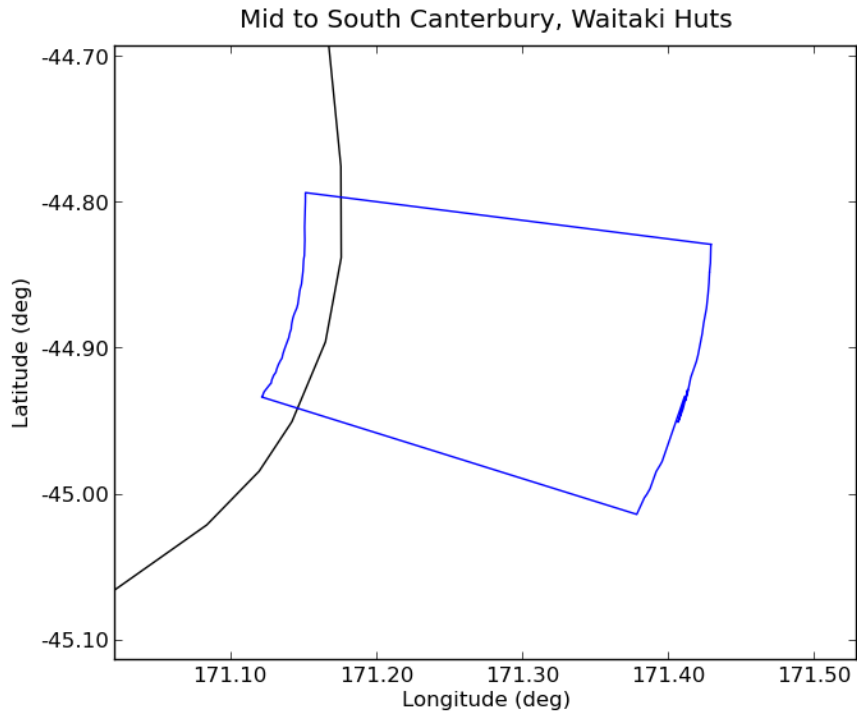

Deaggregation of Zone:164, Return Period:500 years, Tsunami Height (Maximum Amplitude) at 50th percentile:5.6267 m

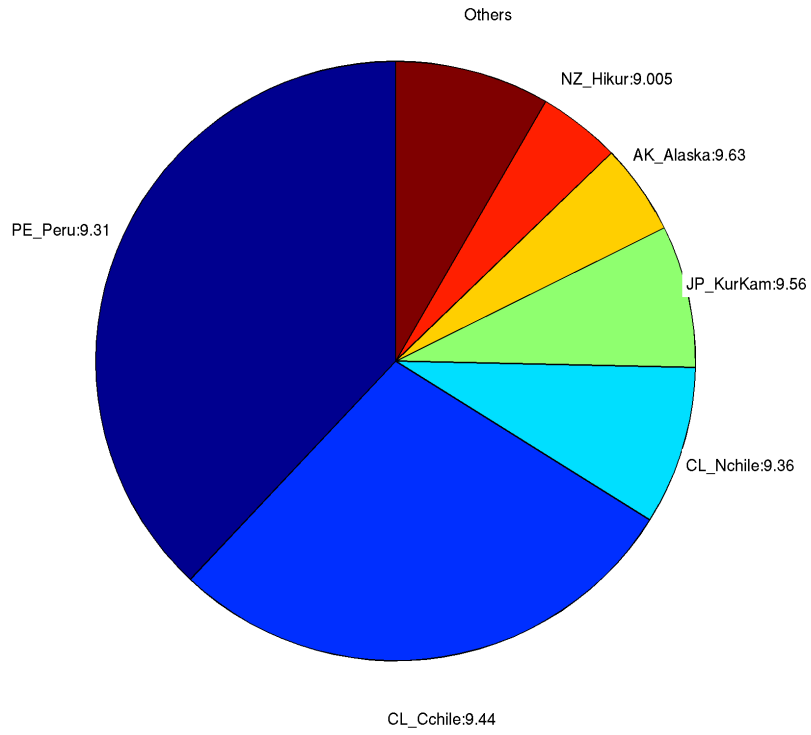

Deaggregation of Zone:164, Return Period:2500 years, Tsunami Height (Maximum Amplitude) at 50th percentile:8.239 m

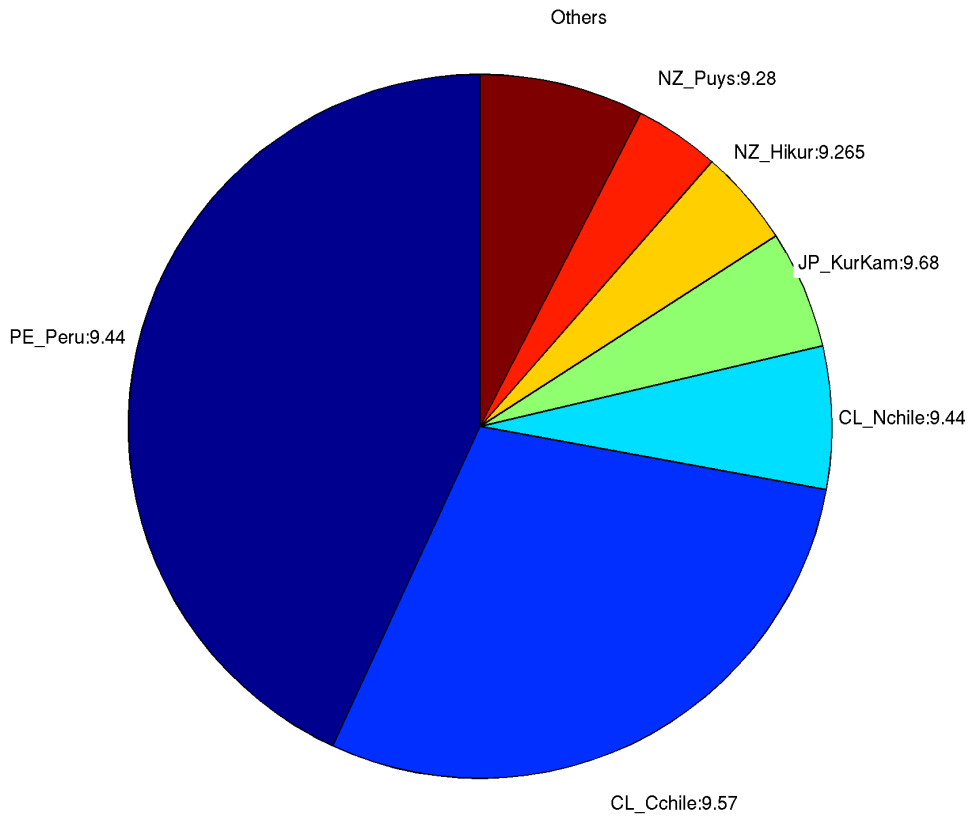

165. **OAMARU**

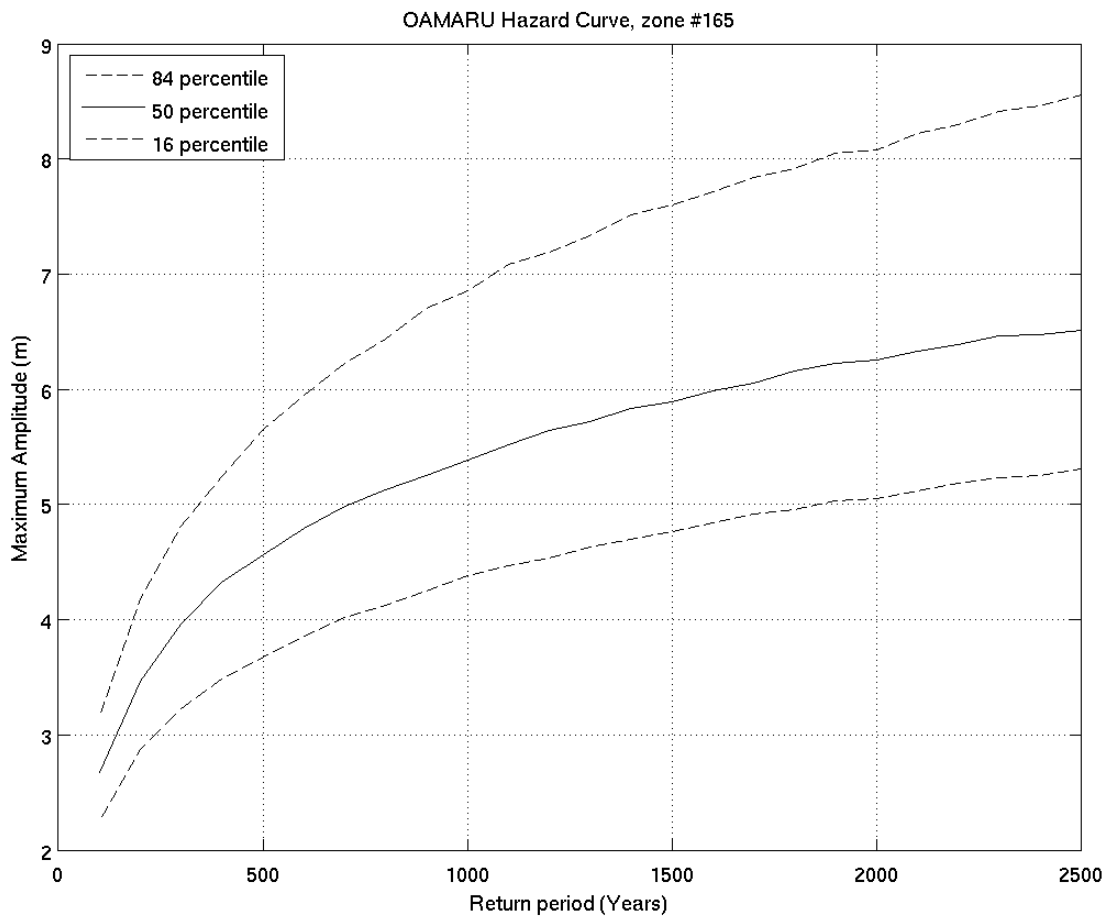
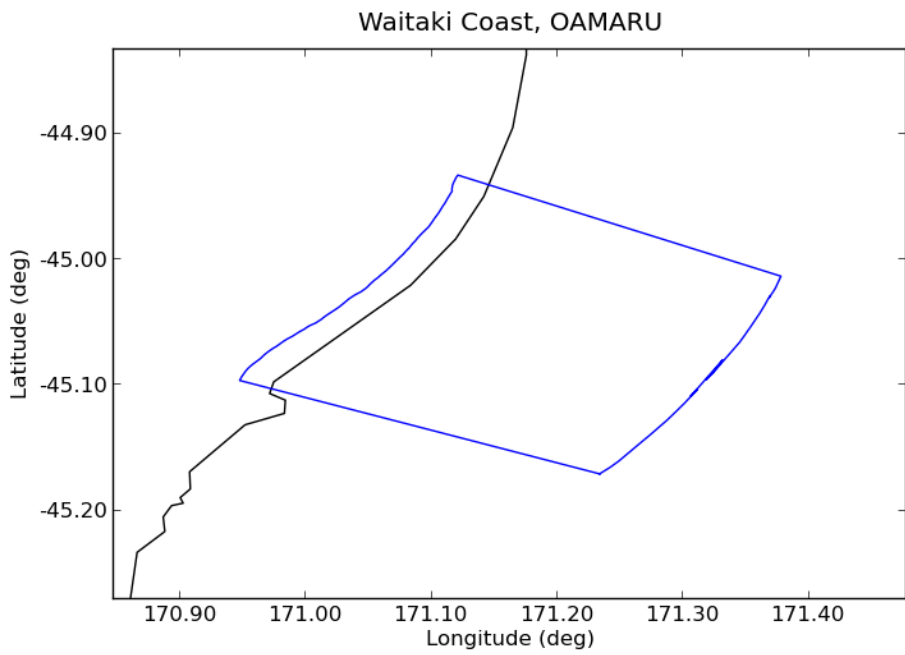



Deaggregation of Zone:165, Return Period:500 years, Tsunami Height (Maximum Amplitude) at 50th percentile:4.5645 m

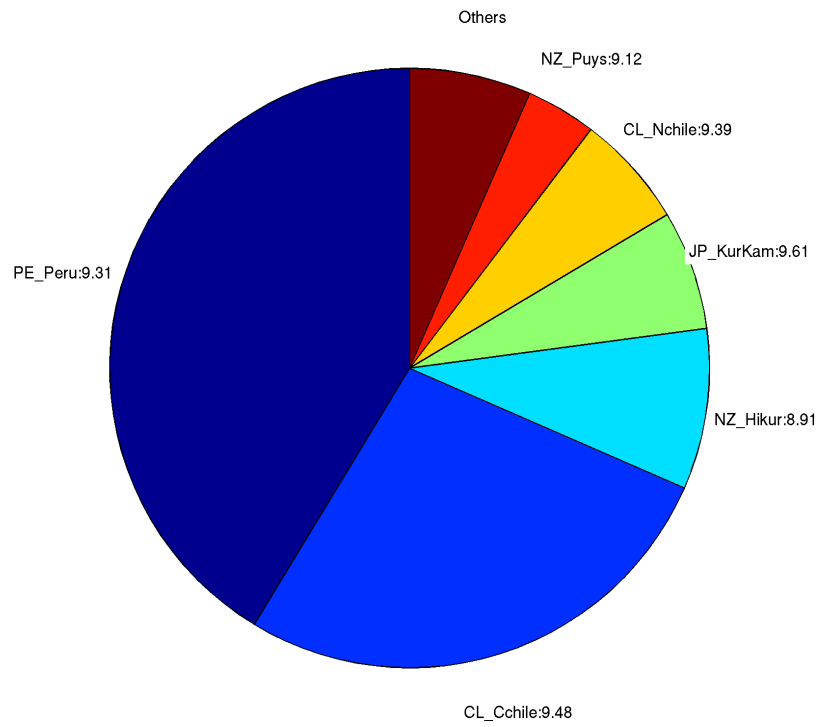

Deaggregation of Zone:165, Return Period:2500 years, Tsunami Height (Maximum Amplitude) at 50th percentile:6.5118 m

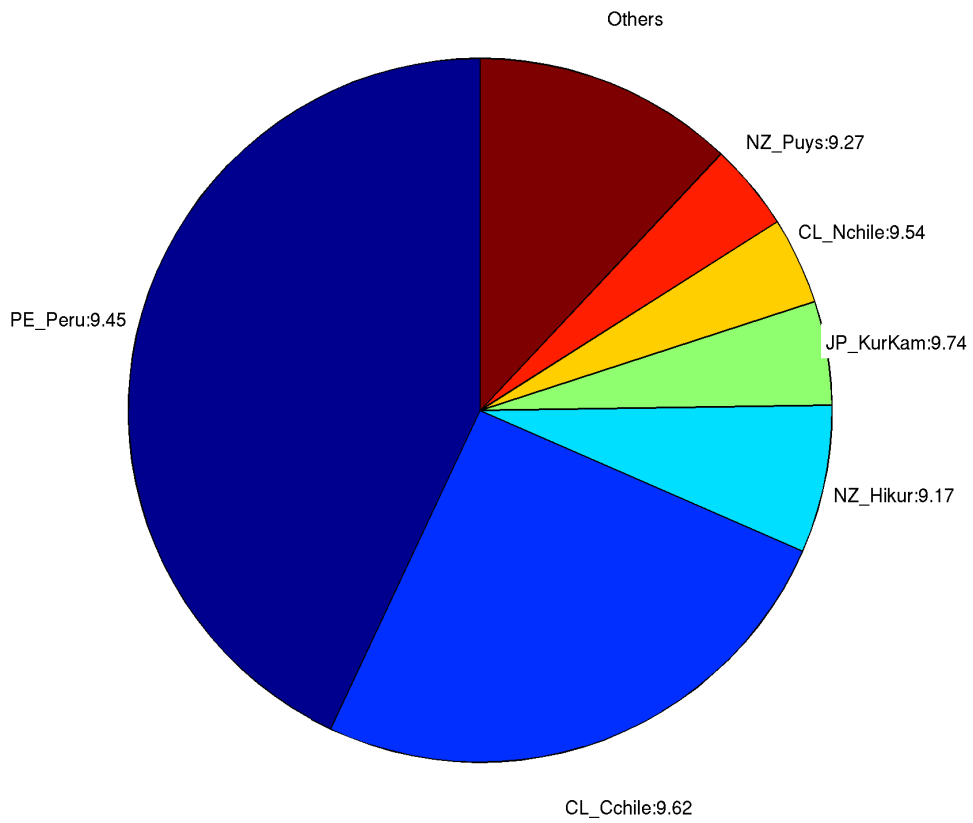

166. *Kakanui*

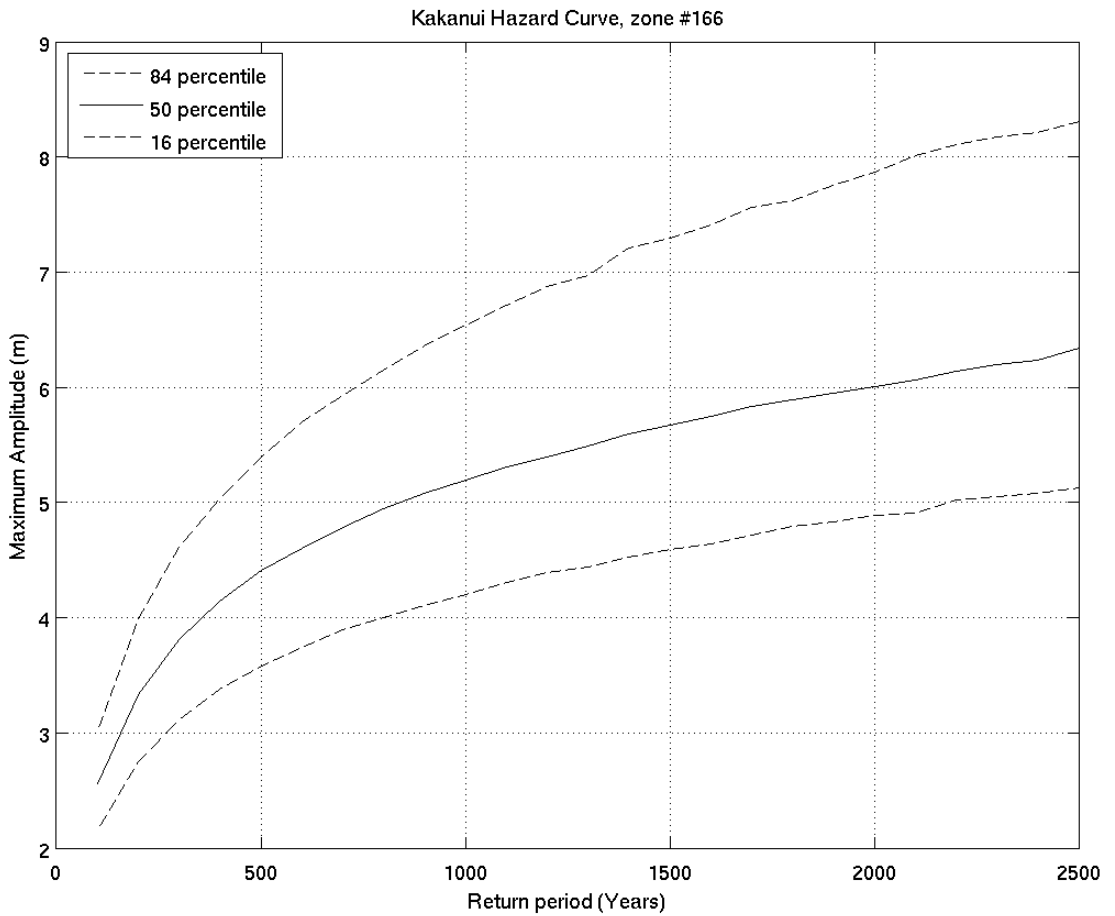
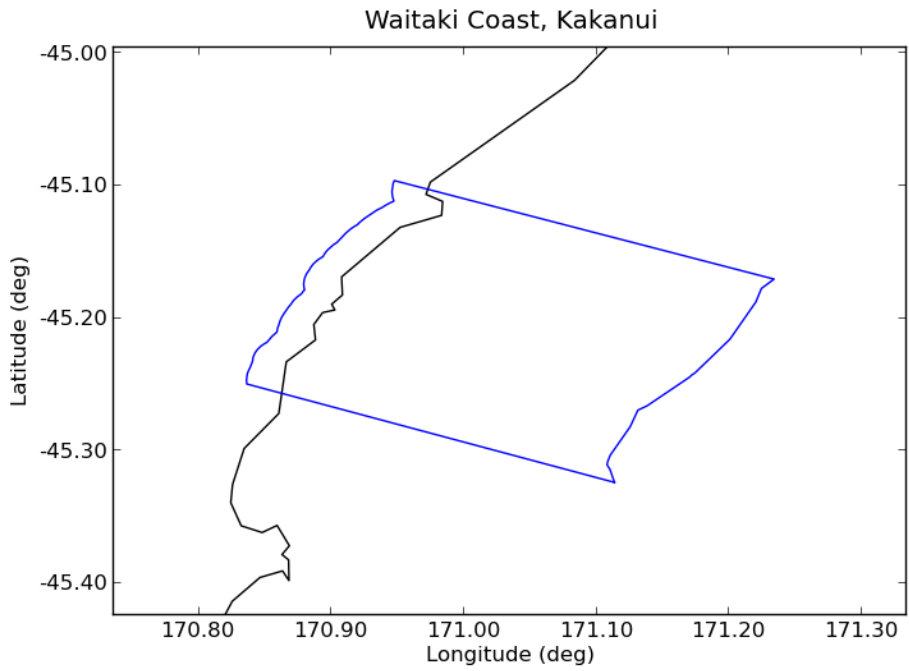

Deaggregation of Zone:166, Return Period:500 years, Tsunami Height (Maximum Amplitude) at 50th percentile:4.4082 m

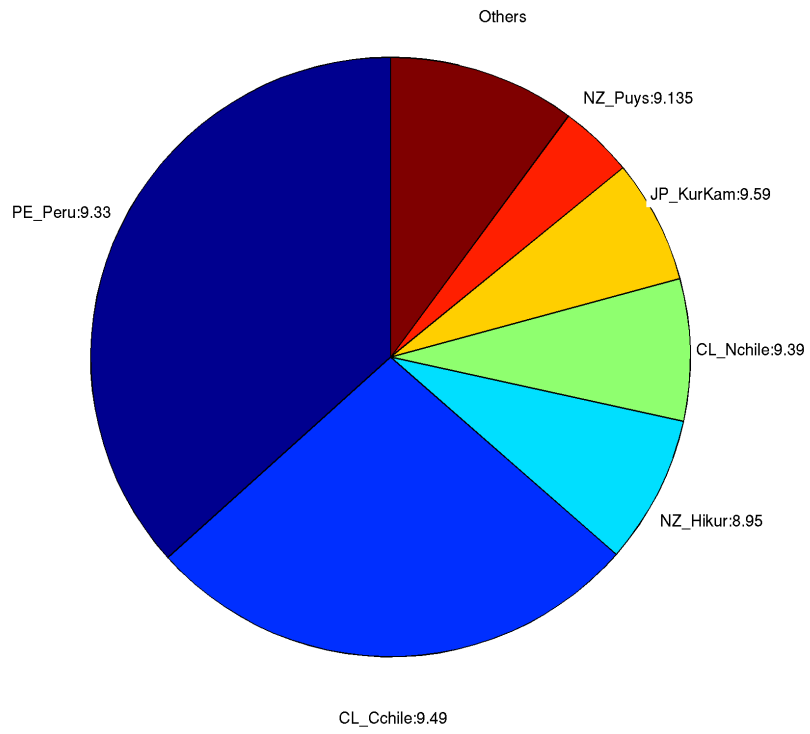

Deaggregation of Zone:166, Return Period:2500 years, Tsunami Height (Maximum Amplitude) at 50th percentile:6.3393 m

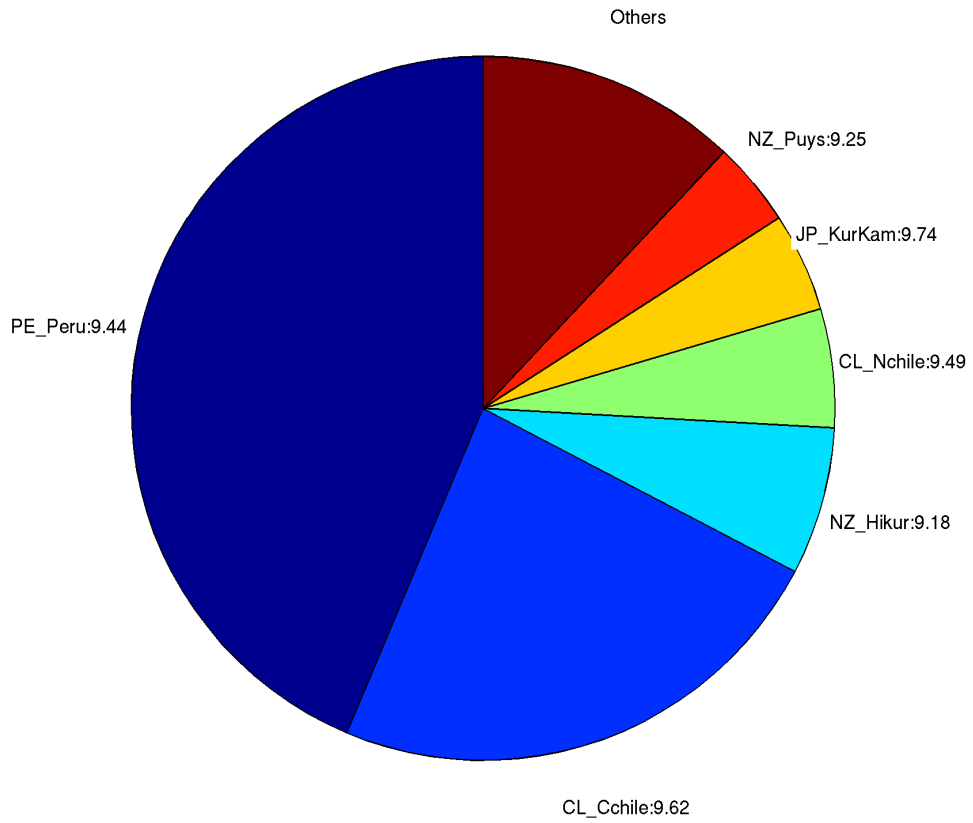

167. *Hampden*

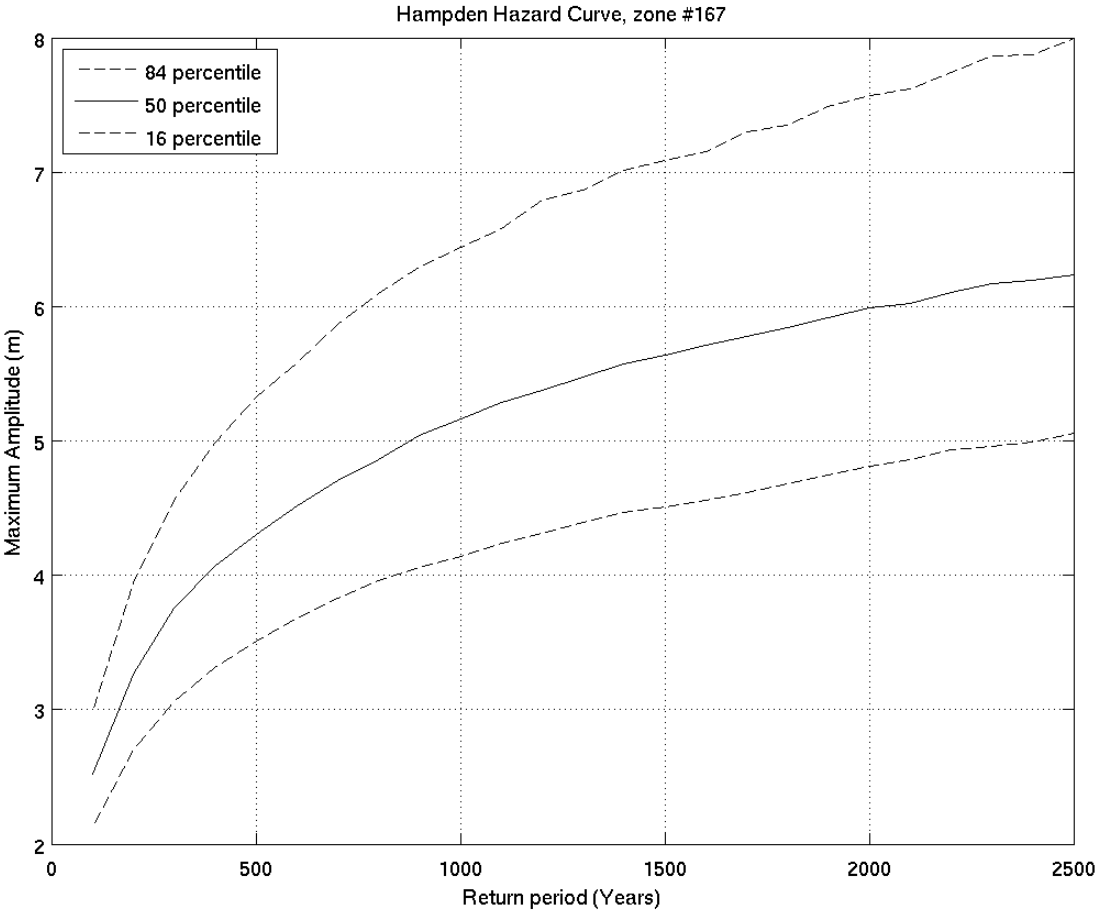
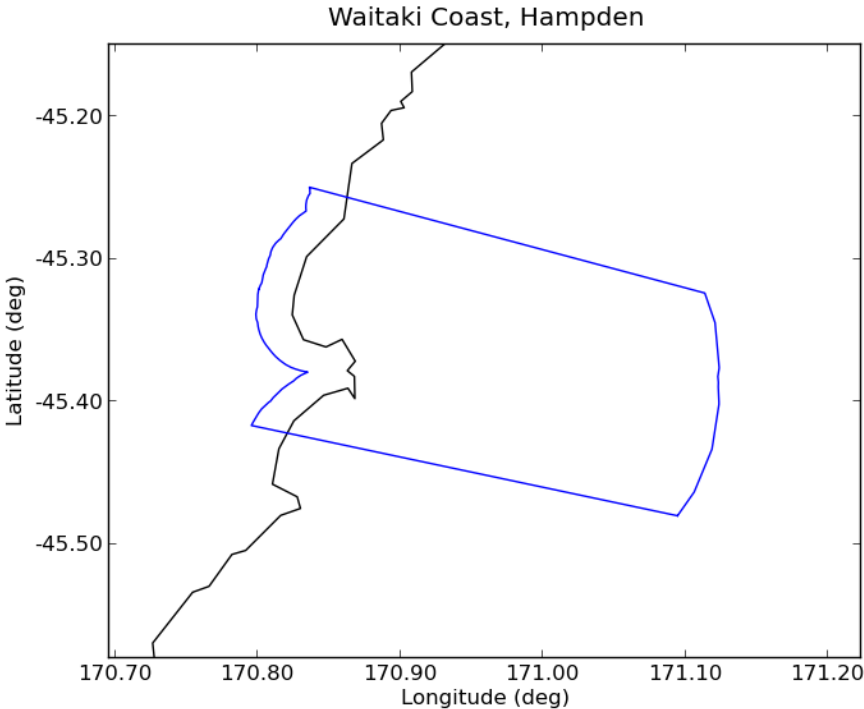

Deaggregation of Zone:167, Return Period:500 years, Tsunami Height (Maximum Amplitude) at 50th percentile:4.3013 m

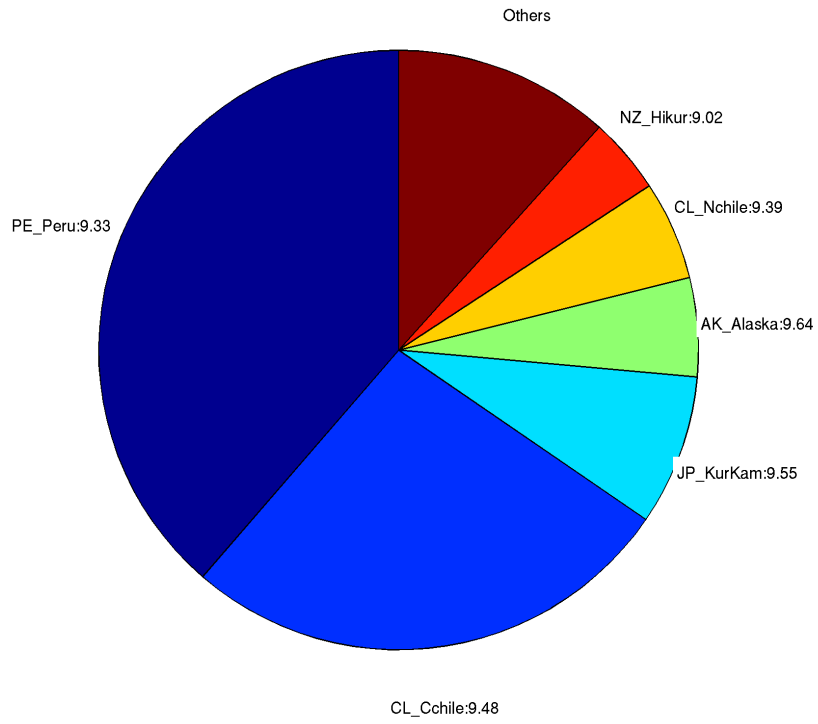

Deaggregation of Zone:167, Return Period:2500 years, Tsunami Height (Maximum Amplitude) at 50th percentile:6.2286 m

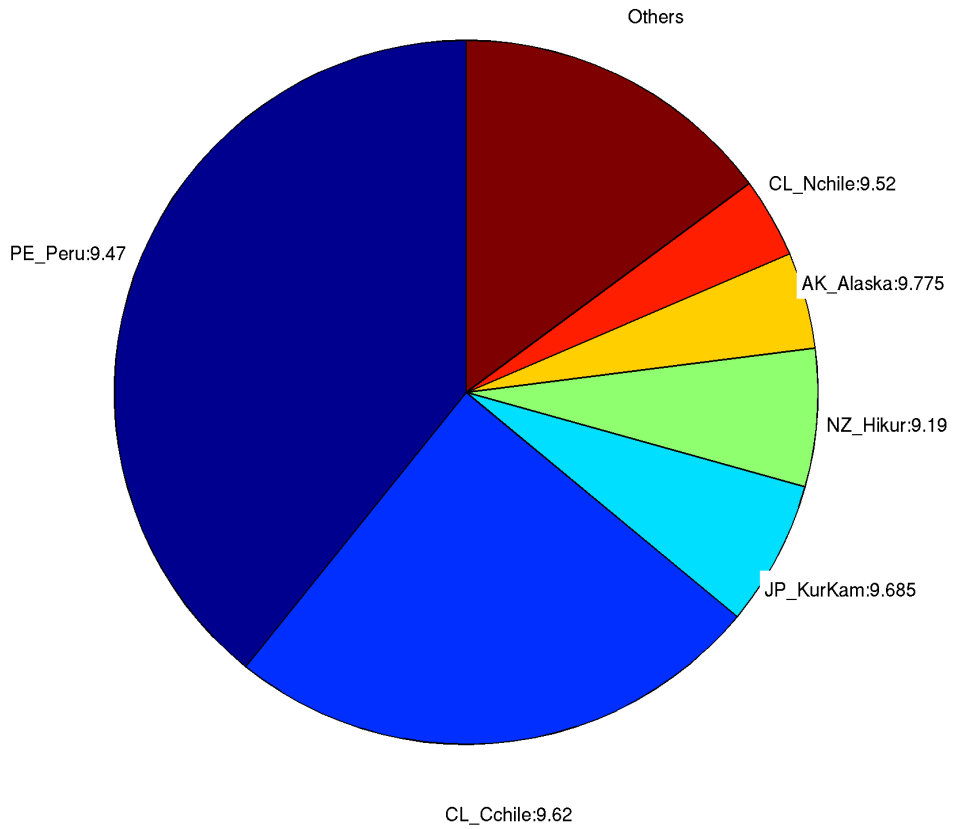

168. *Shag Point/Matakaea*

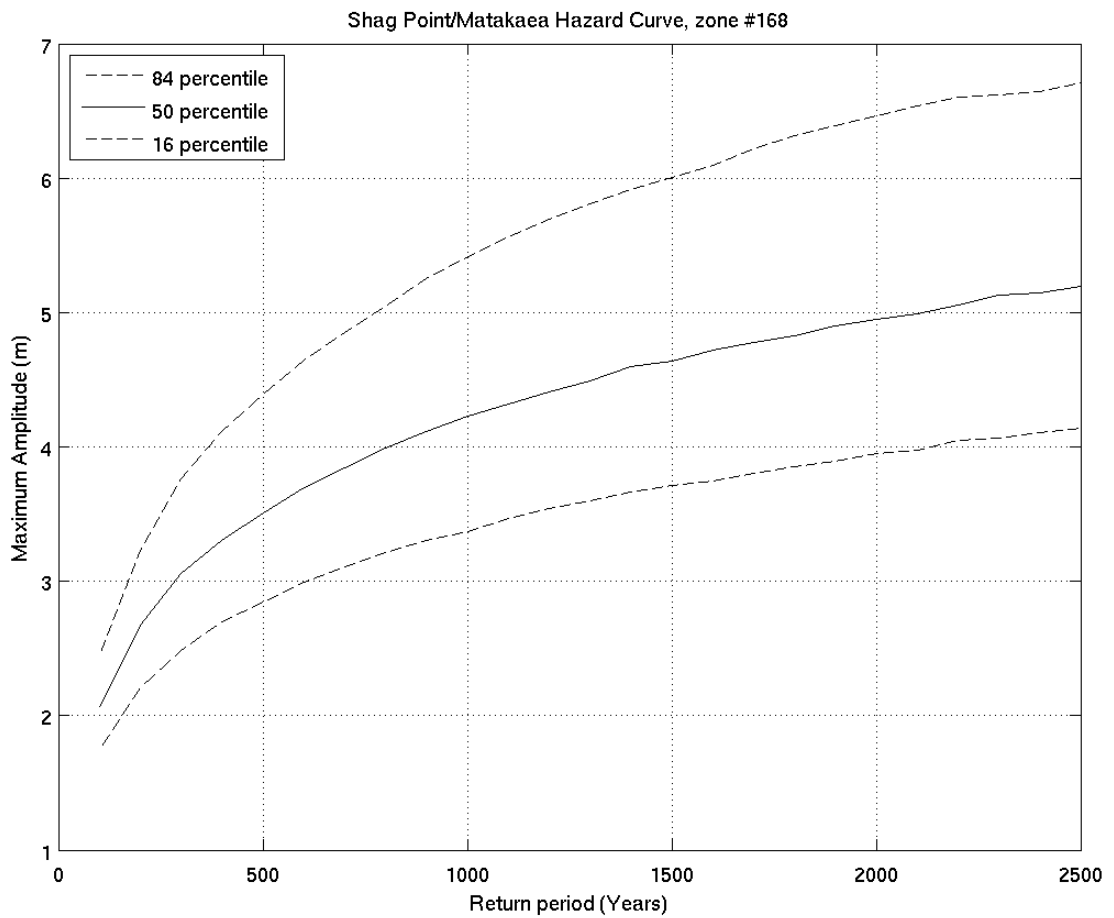
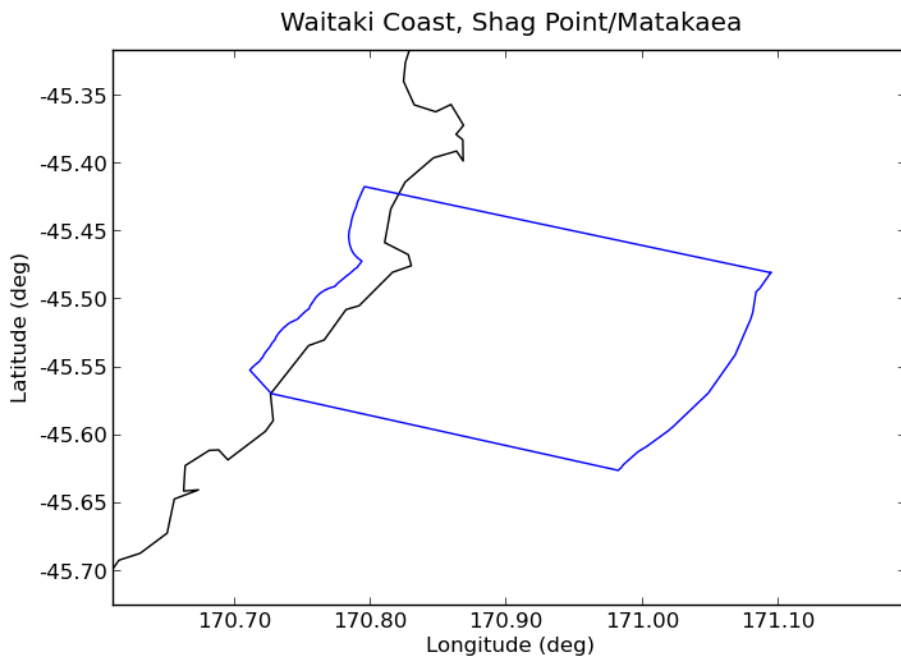

Deaggregation of Zone:168, Return Period:500 years, Tsunami Height (Maximum Amplitude) at 50th percentile:3.5078 m

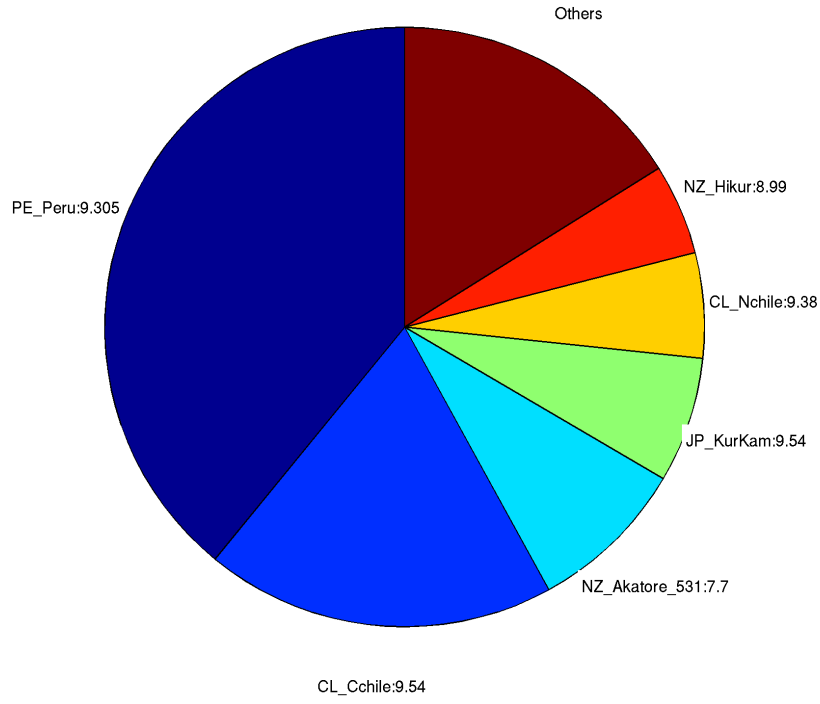

Deaggregation of Zone:168, Return Period:2500 years, Tsunami Height (Maximum Amplitude) at 50th percentile:5.1889 m

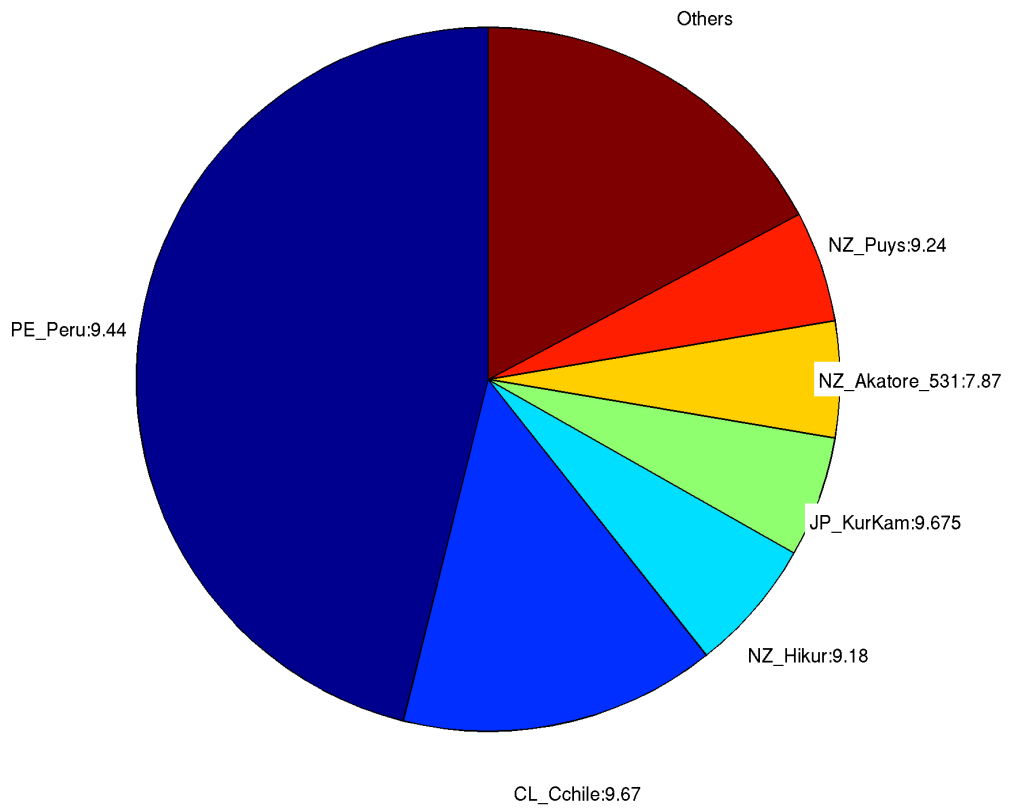

169. *Waikouaiti*

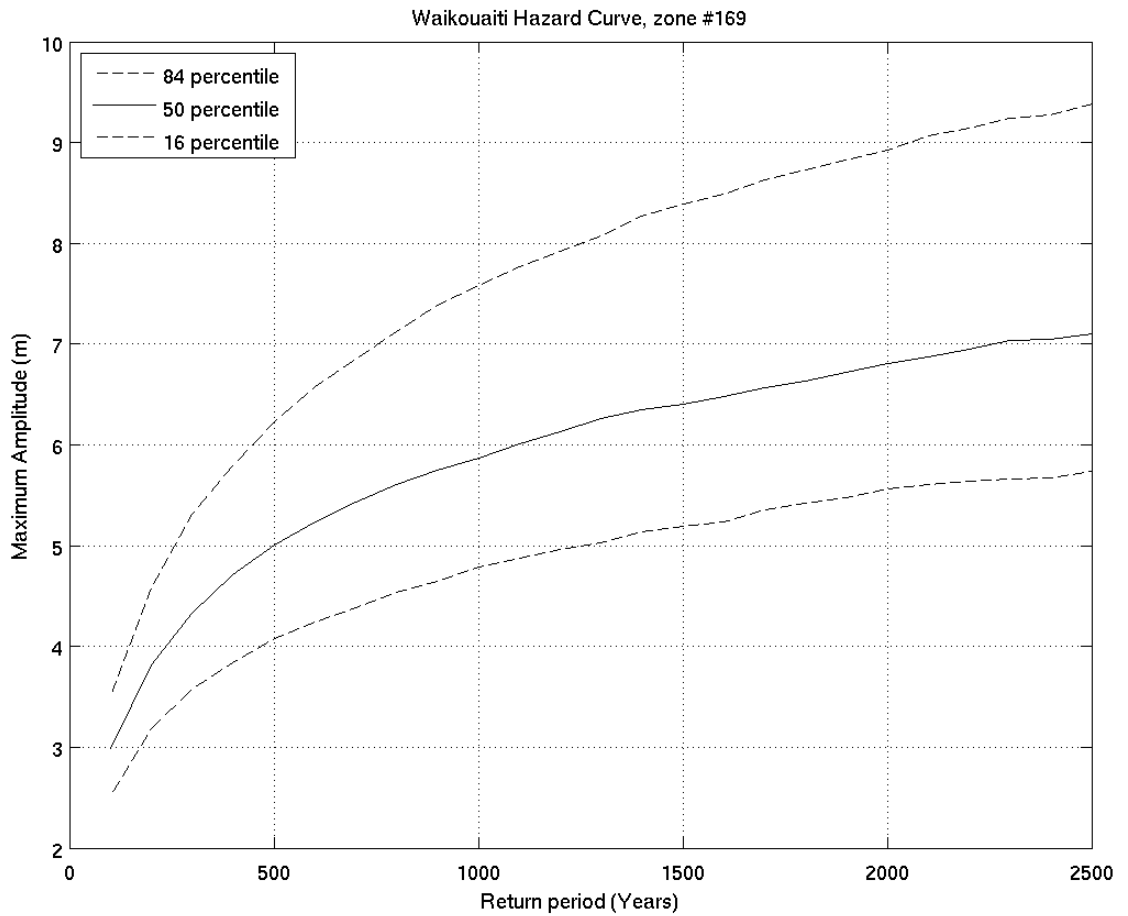
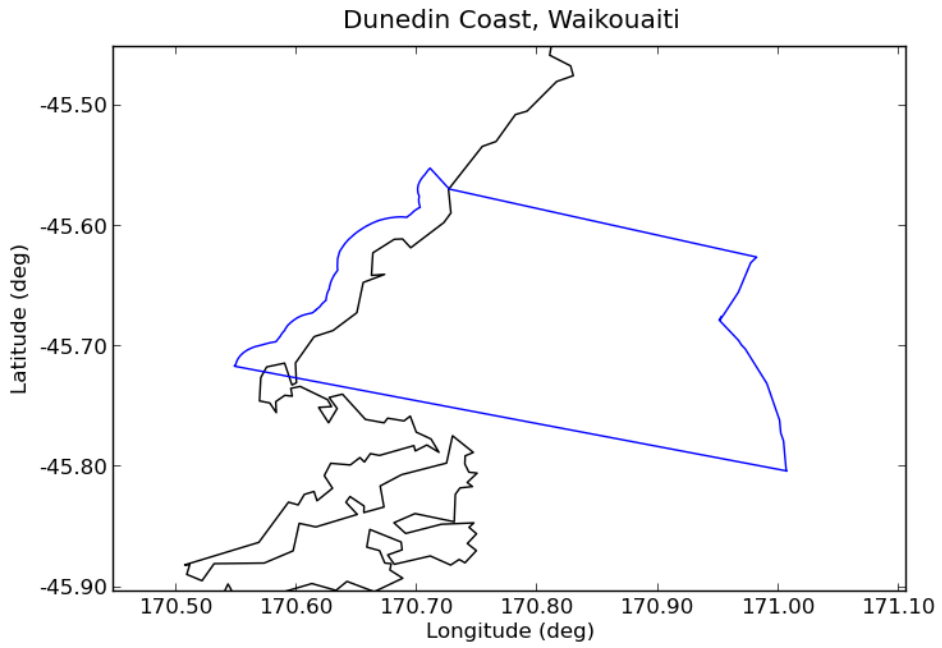



Deaggregation of Zone:169, Return Period:500 years, Tsunami Height (Maximum Amplitude) at 50th percentile:5.0025 m

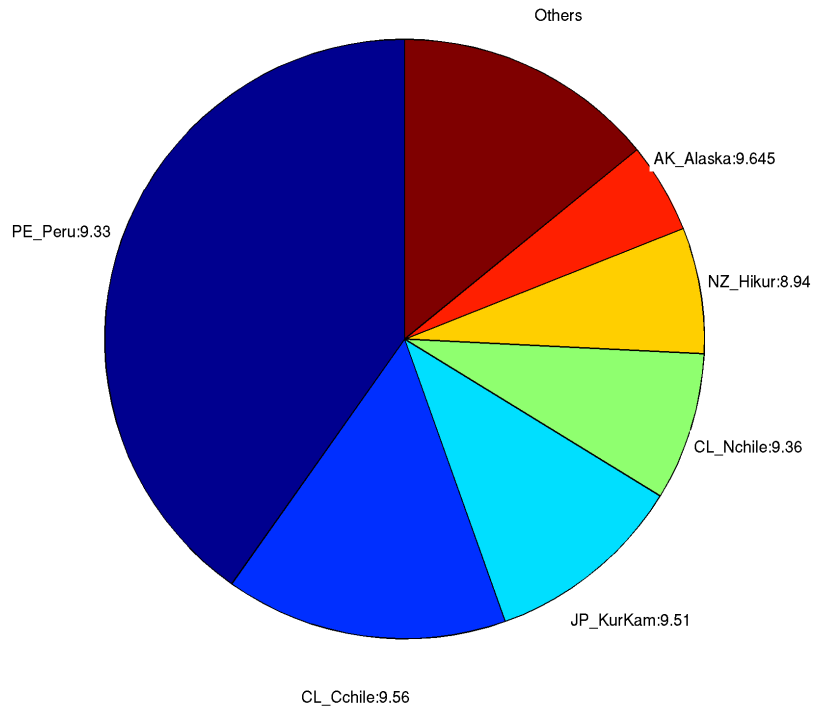

Deaggregation of Zone:169, Return Period:2500 years, Tsunami Height (Maximum Amplitude) at 50th percentile:7.0983 m

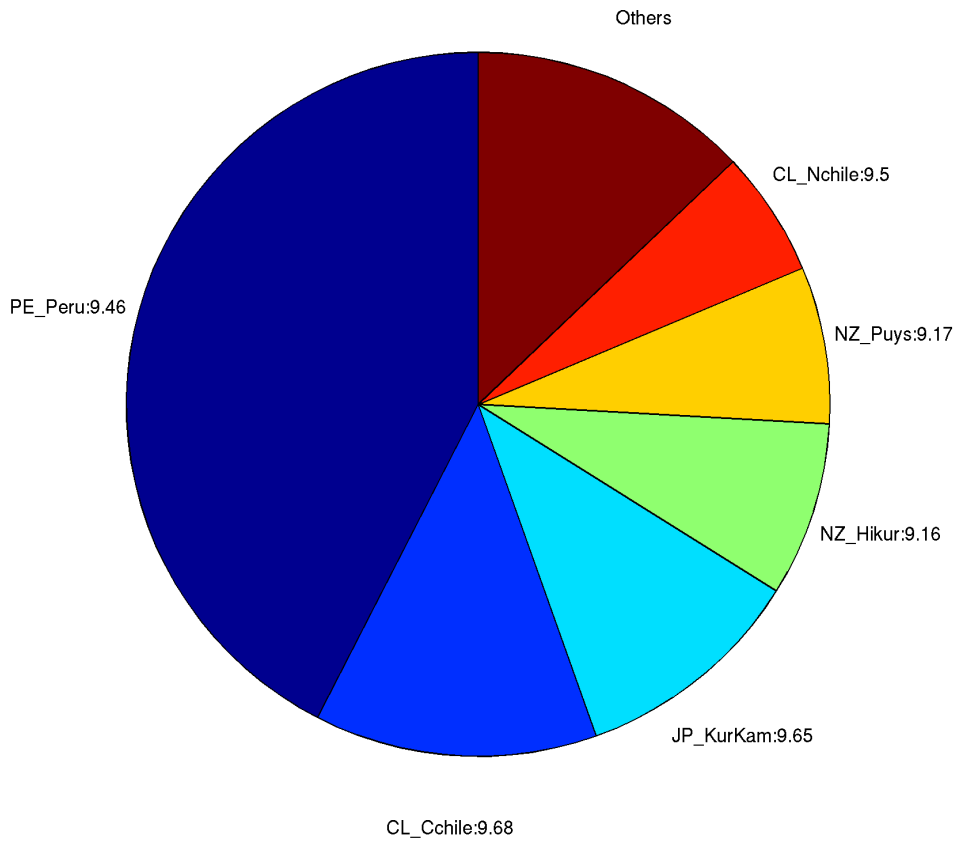

# 170. Dunedin City

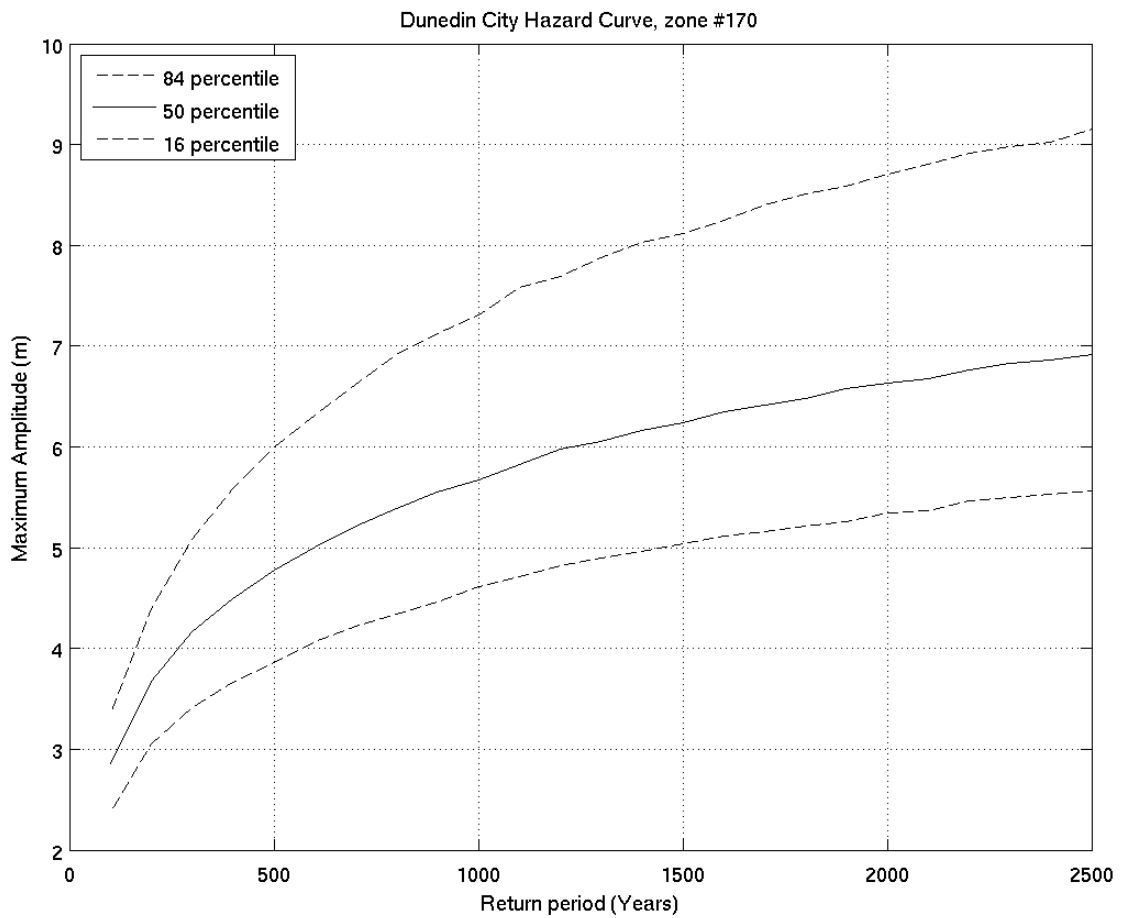
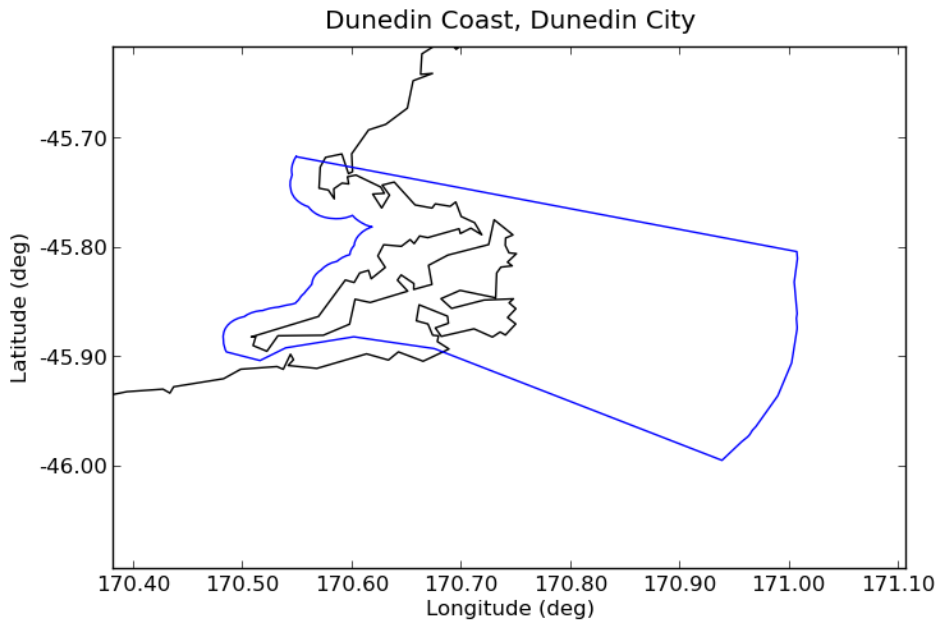

Deaggregation of Zone:170, Return Period:500 years, Tsunami Height (Maximum Amplitude) at 50th percentile:4.7743 m

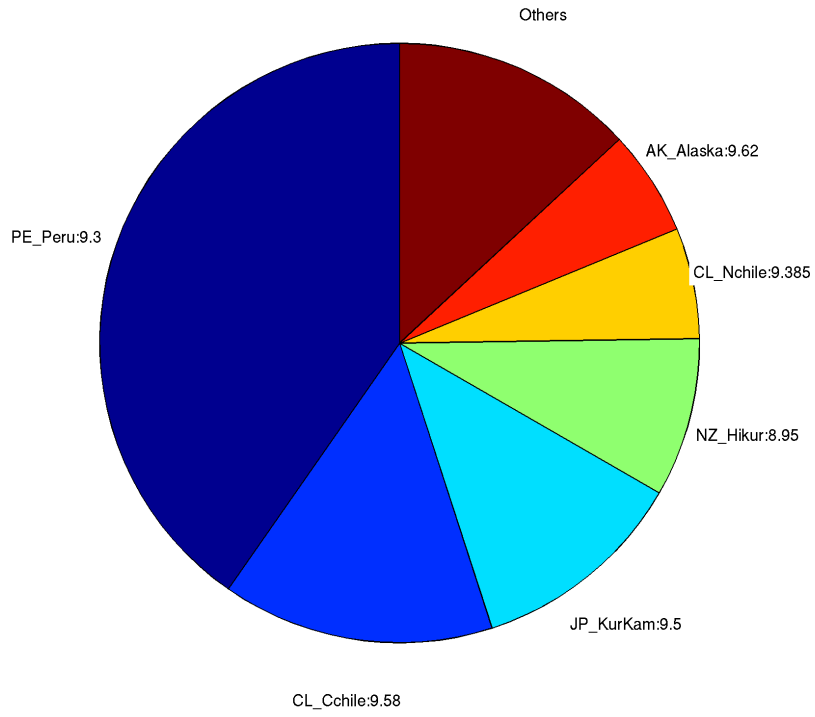

Deaggregation of Zone:170, Return Period:2500 years, Tsunami Height (Maximum Amplitude) at 50th percentile:6.9107 m

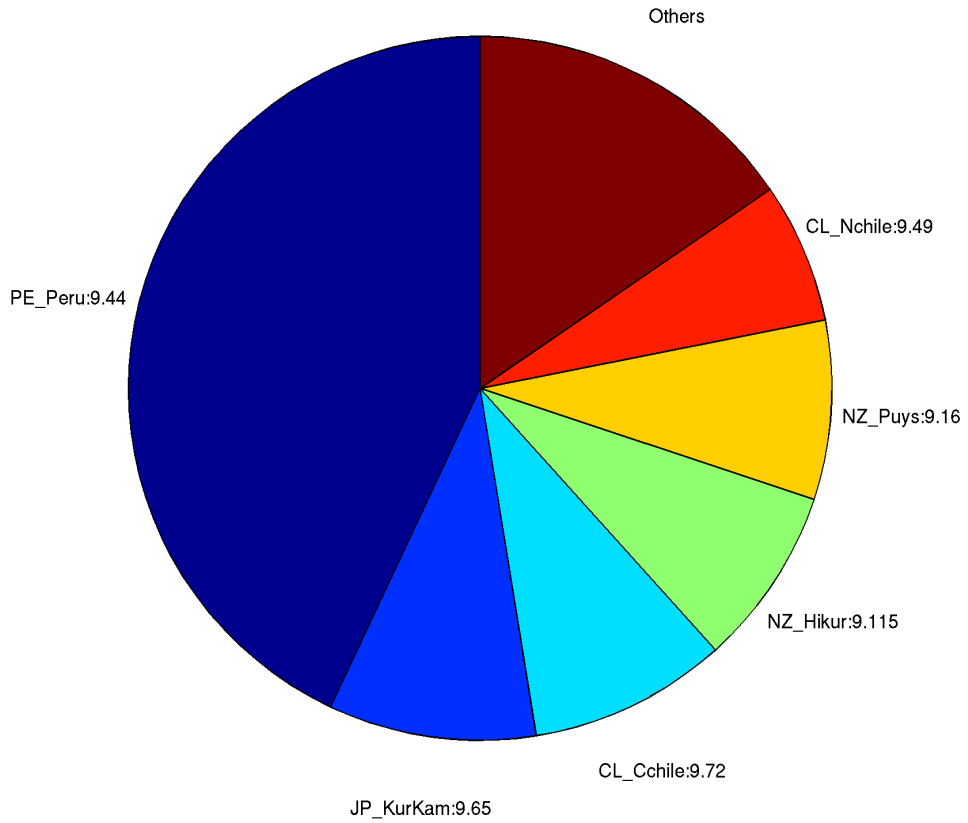

171. *Dunedin - St Clair*

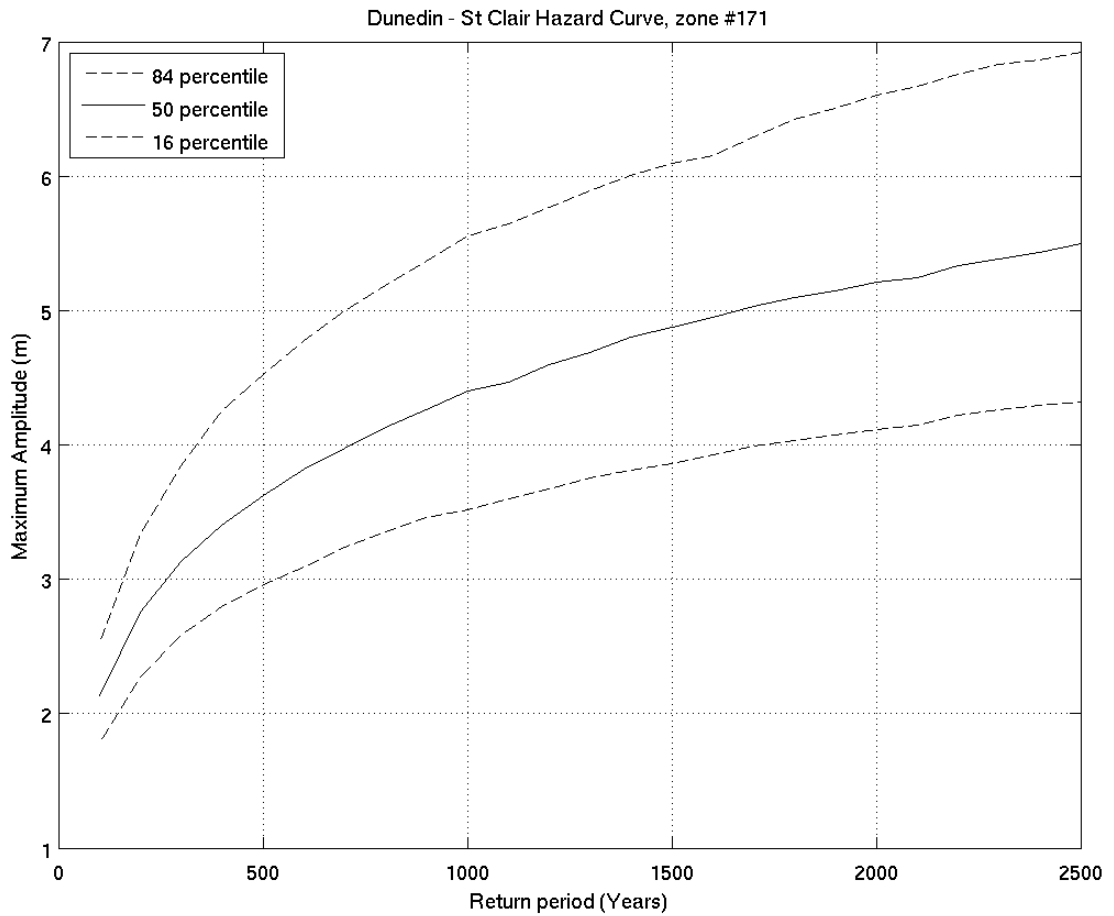
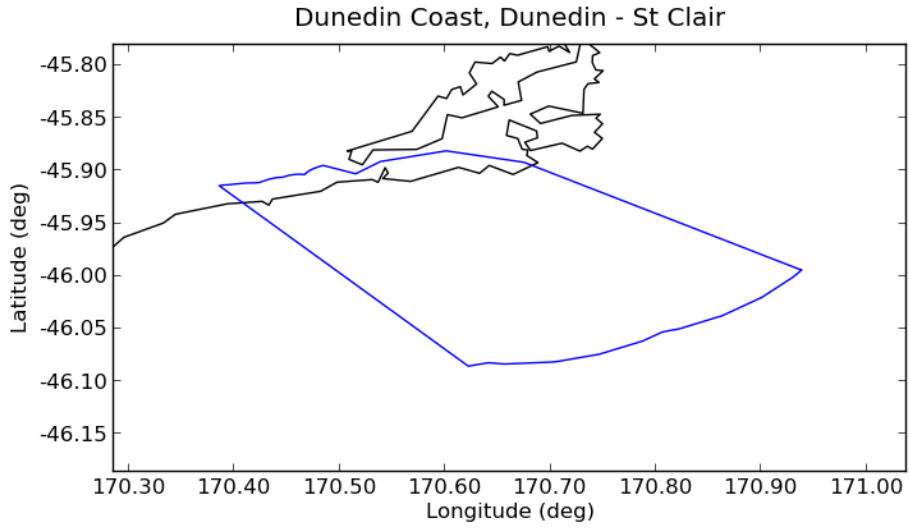

Deaggregation of Zone:171, Return Period:500 years, Tsunami Height (Maximum Amplitude) at 50th percentile:3.6262 m

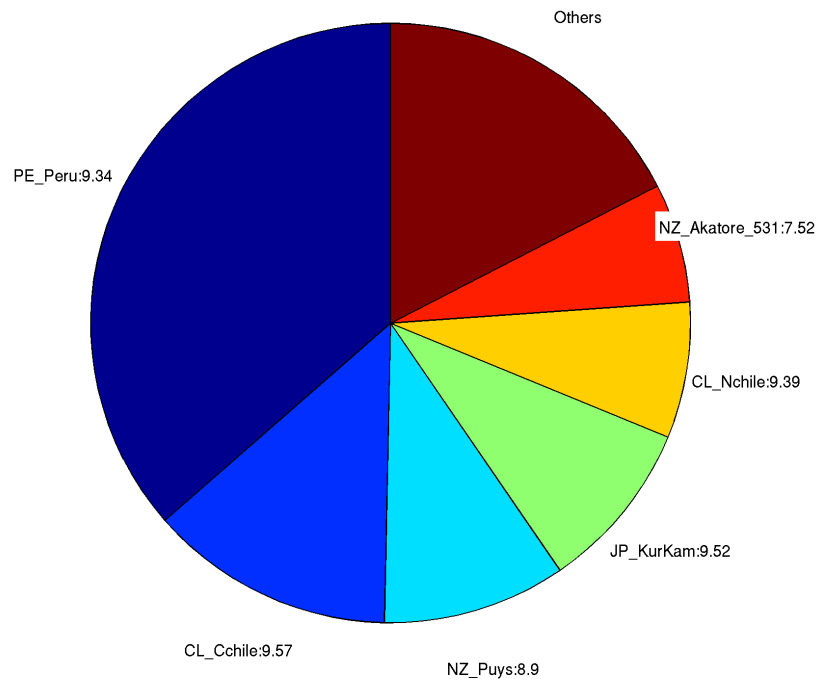

Deaggregation of Zone:171, Return Period:2500 years, Tsunami Height (Maximum Amplitude) at 50th percentile:5.4946 m

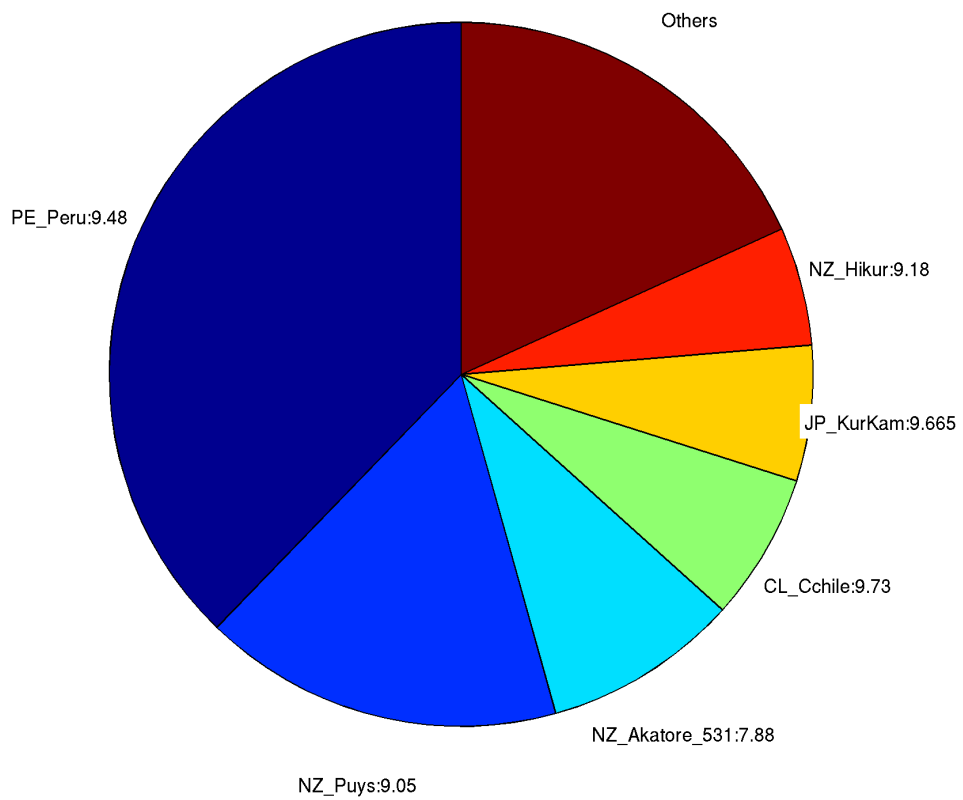

172. Brighton

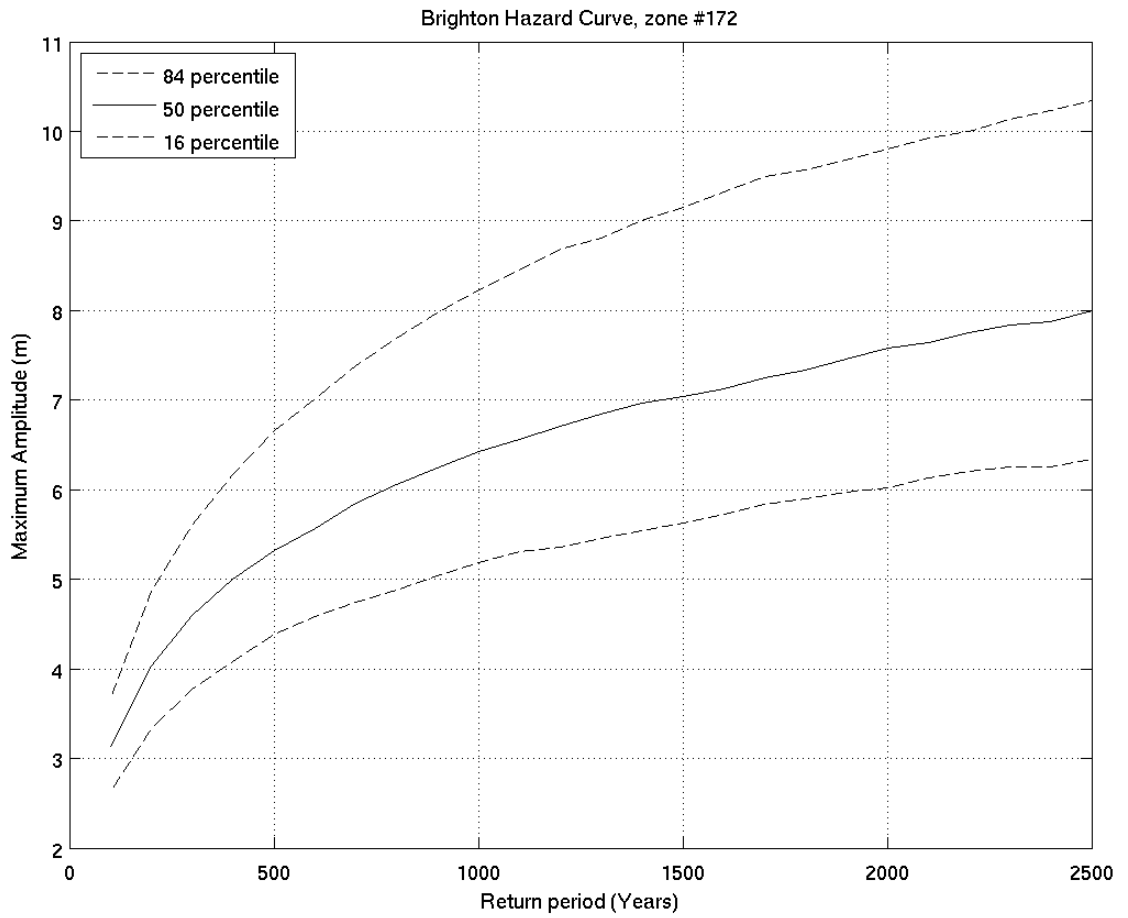
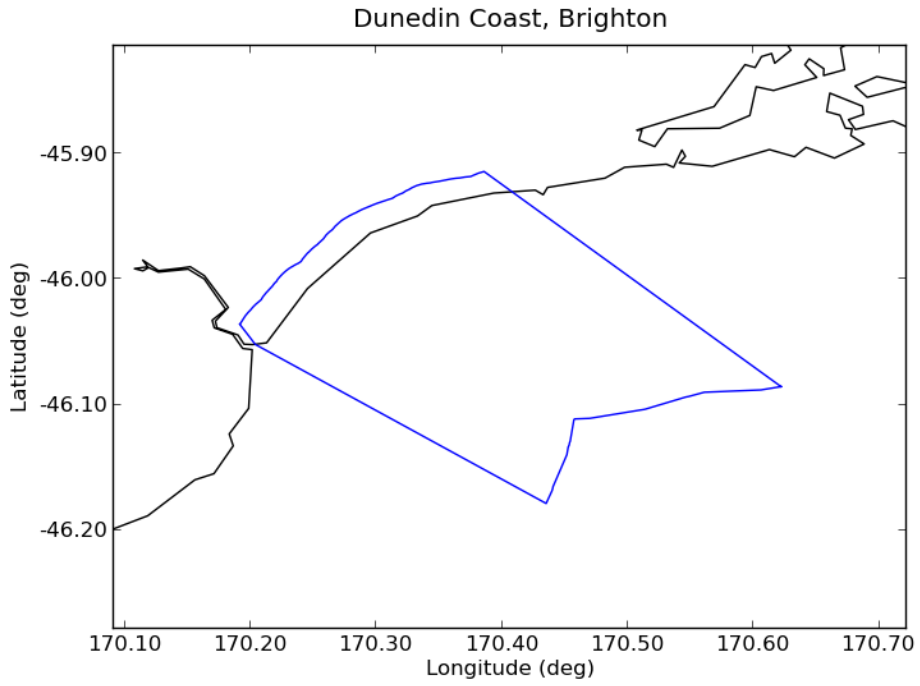

Deaggregation of Zone:172, Return Period:500 years, Tsunami Height (Maximum Amplitude) at 50th percentile:5.3114 m

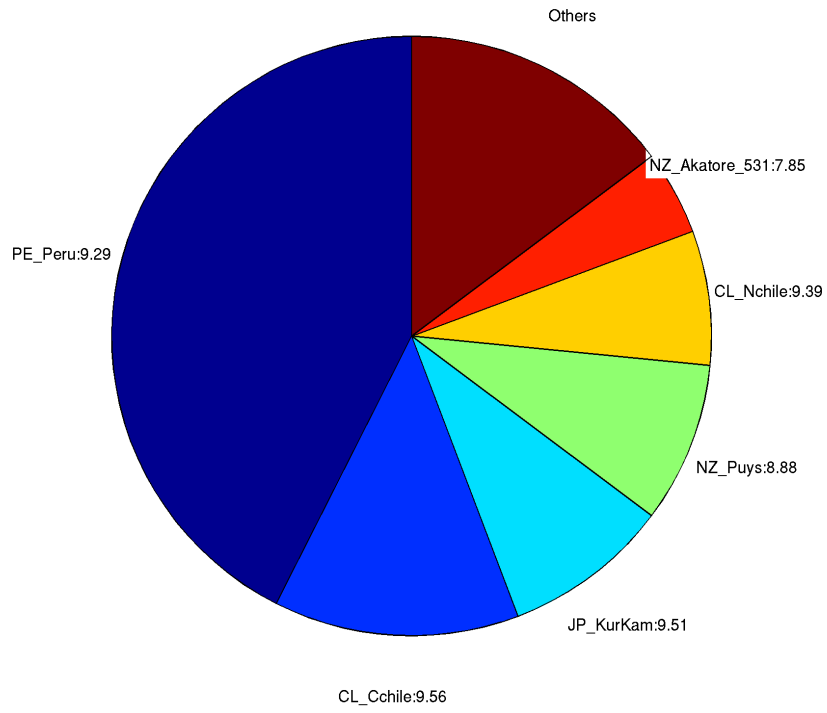

Deaggregation of Zone:172, Return Period:2500 years, Tsunami Height (Maximum Amplitude) at 50th percentile:7.9765 m

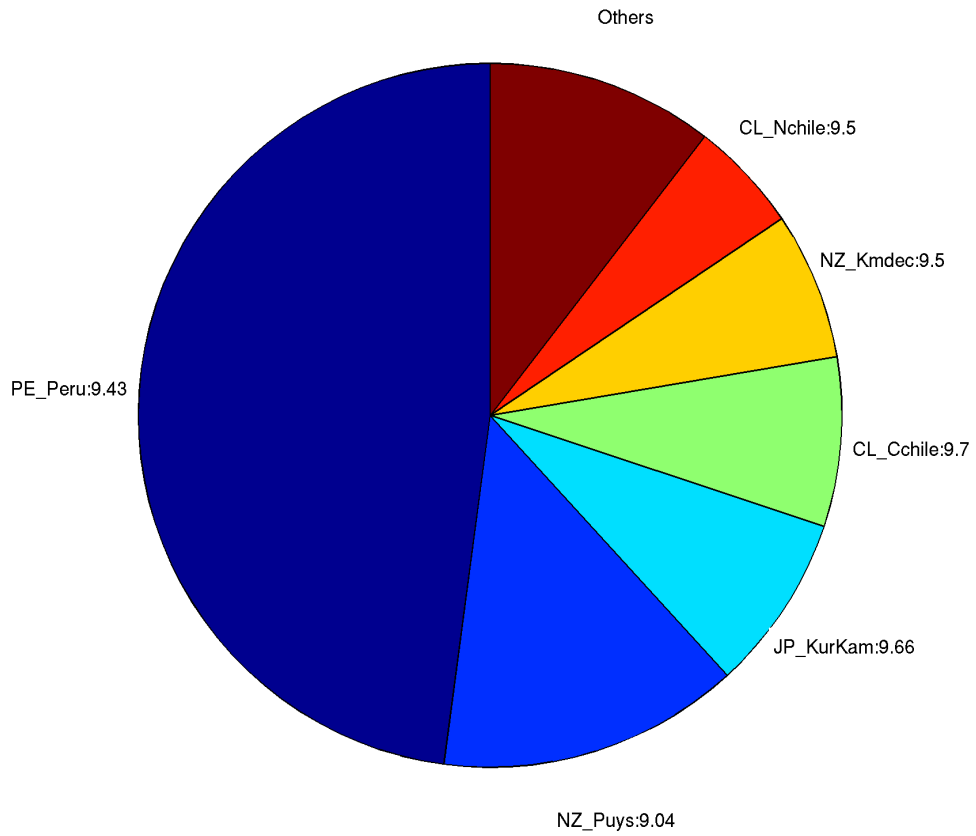

### 173. *Chrystalls Beach*

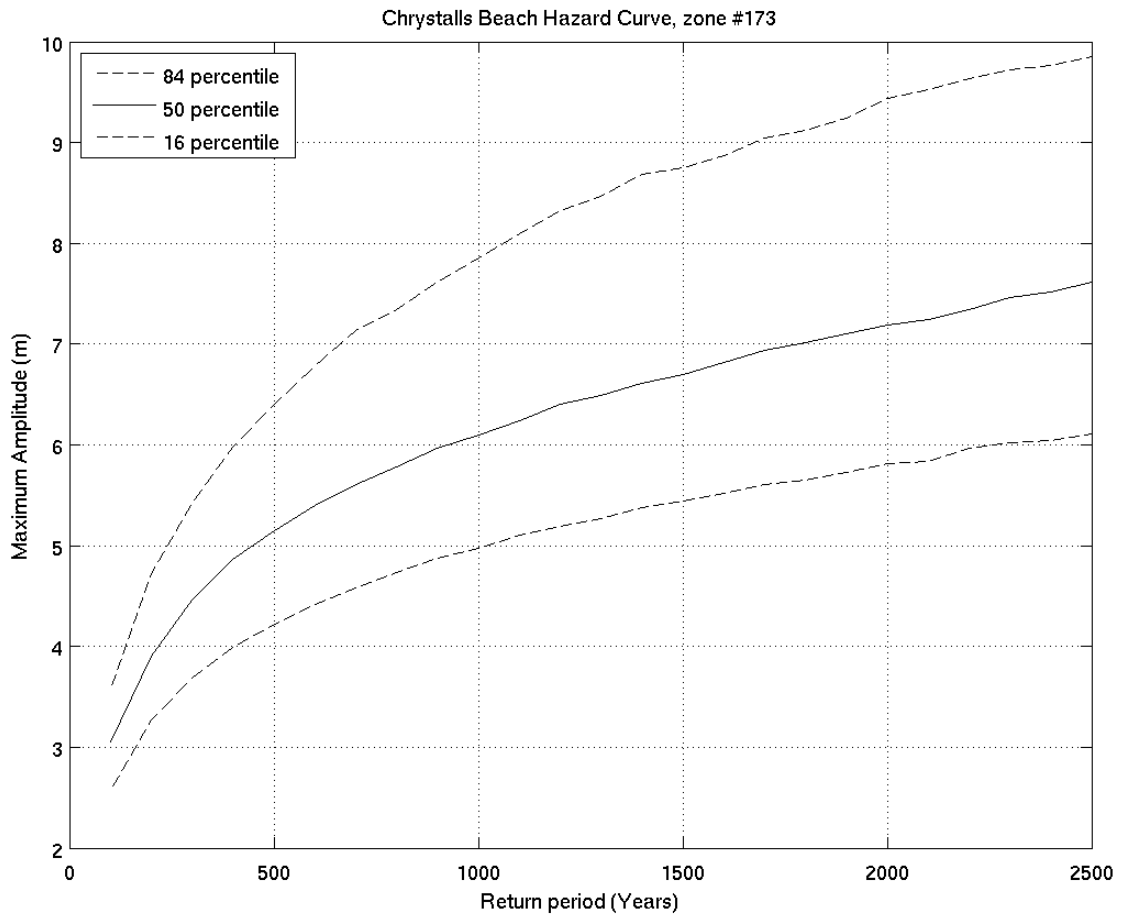
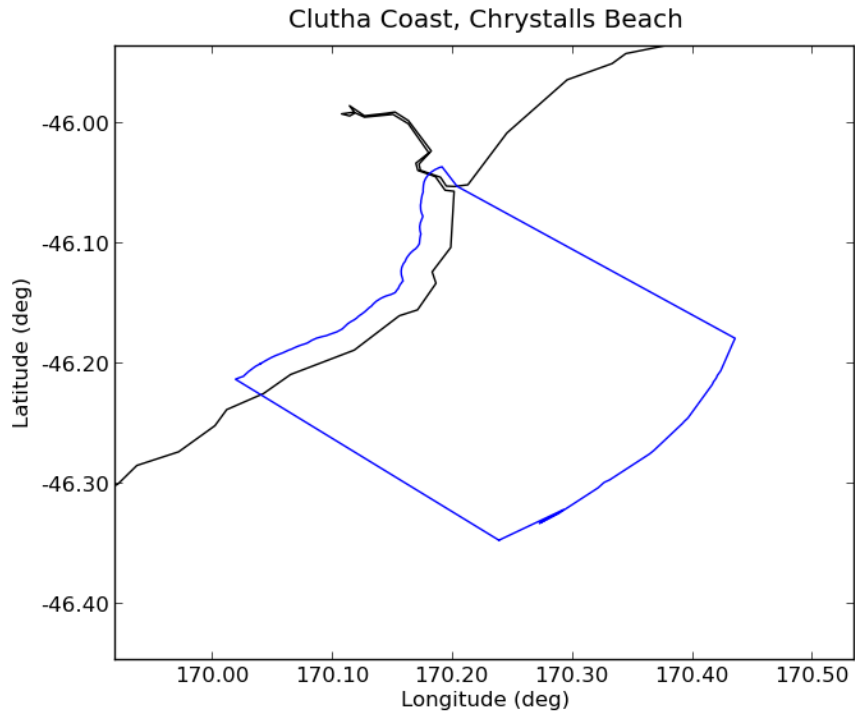



Deaggregation of Zone:173, Return Period:500 years, Tsunami Height (Maximum Amplitude) at 50th percentile:5.1466 m

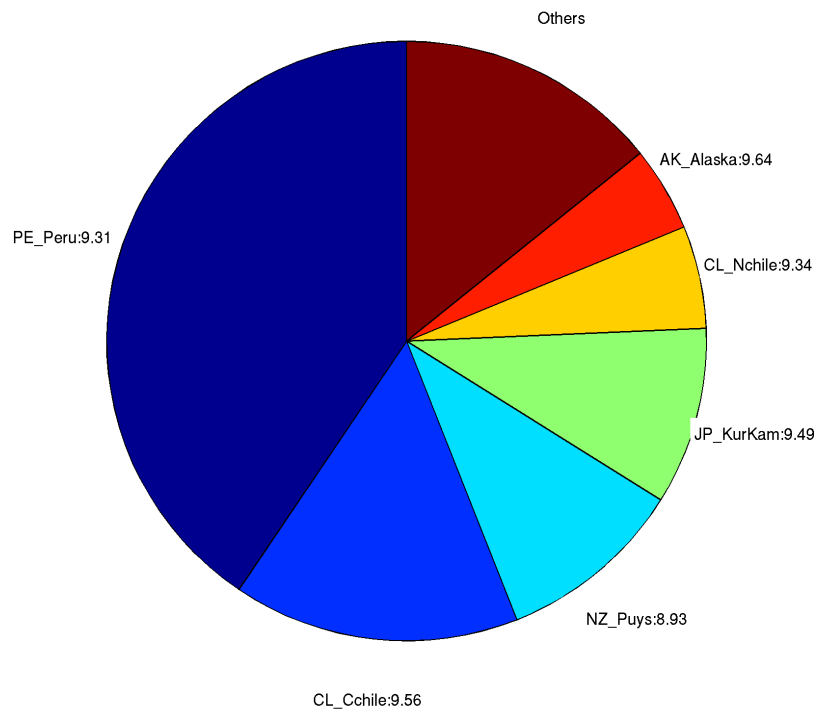

Deaggregation of Zone:173, Return Period:2500 years, Tsunami Height (Maximum Amplitude) at 50th percentile:7.6098 m

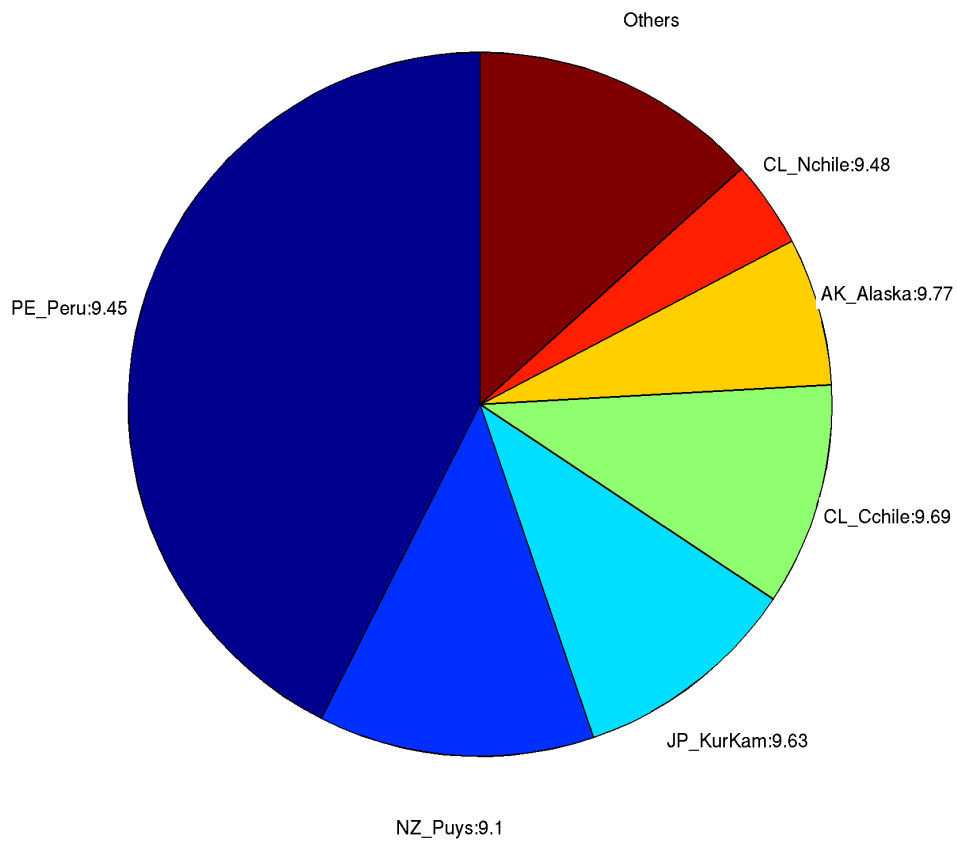

# 174. Clutha River

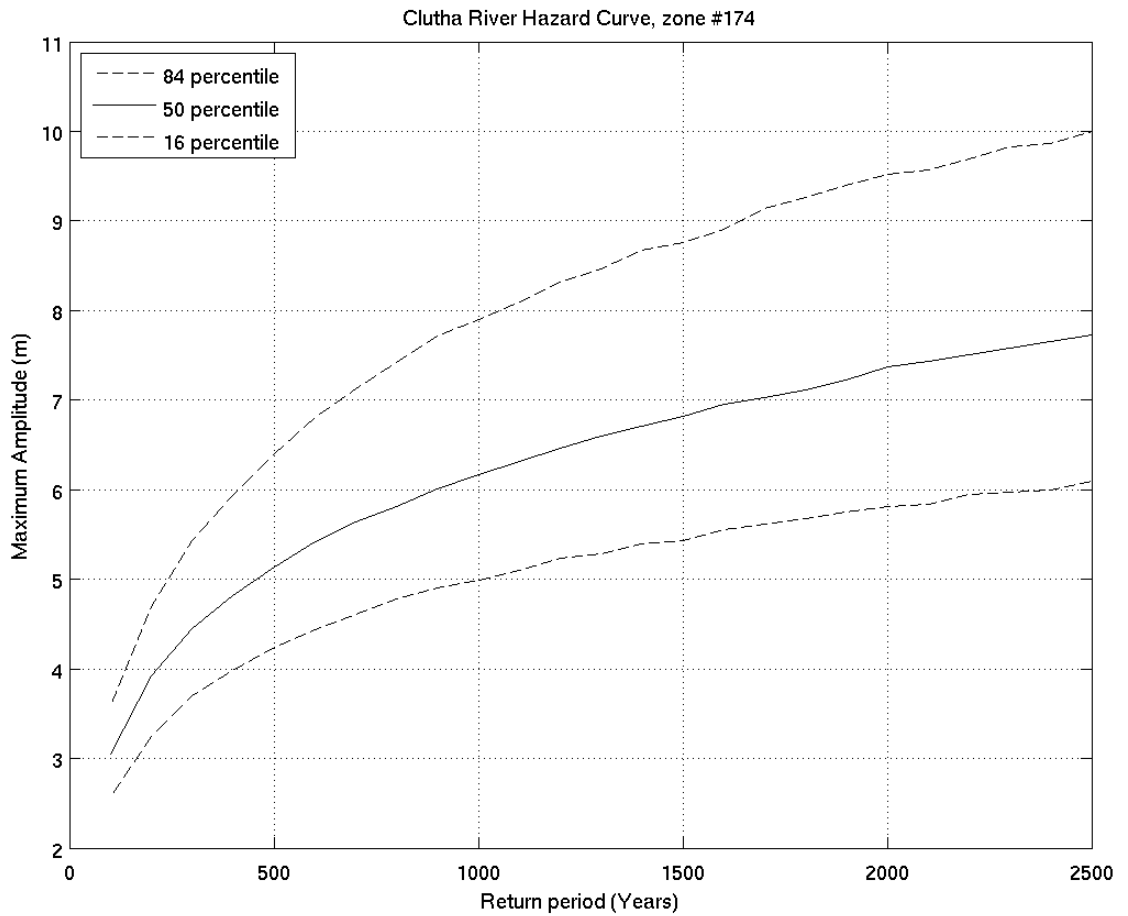
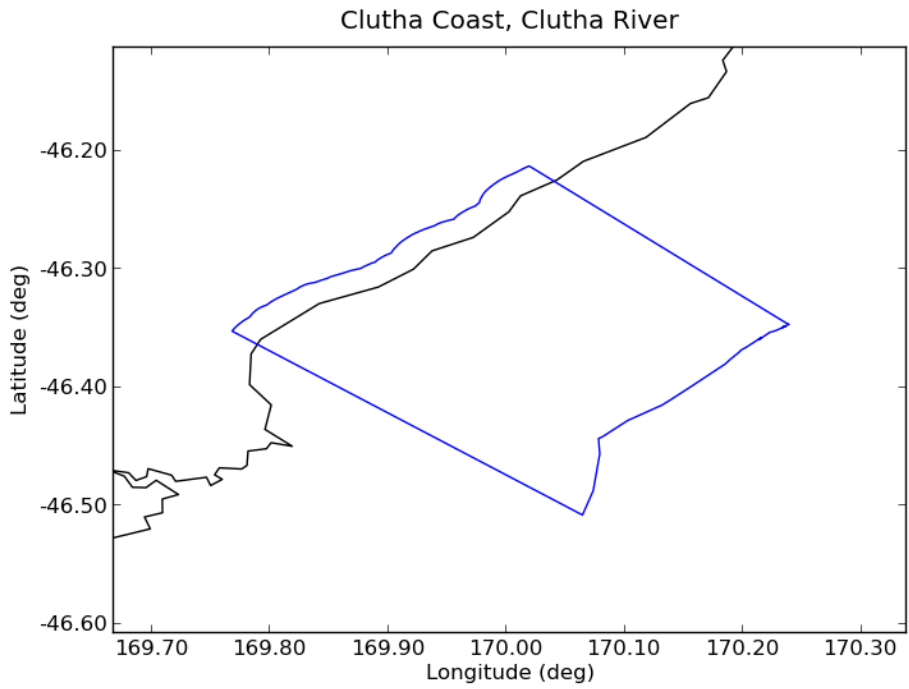

Deaggregation of Zone:174, Return Period:500 years, Tsunami Height (Maximum Amplitude) at 50th percentile:5.1307 m

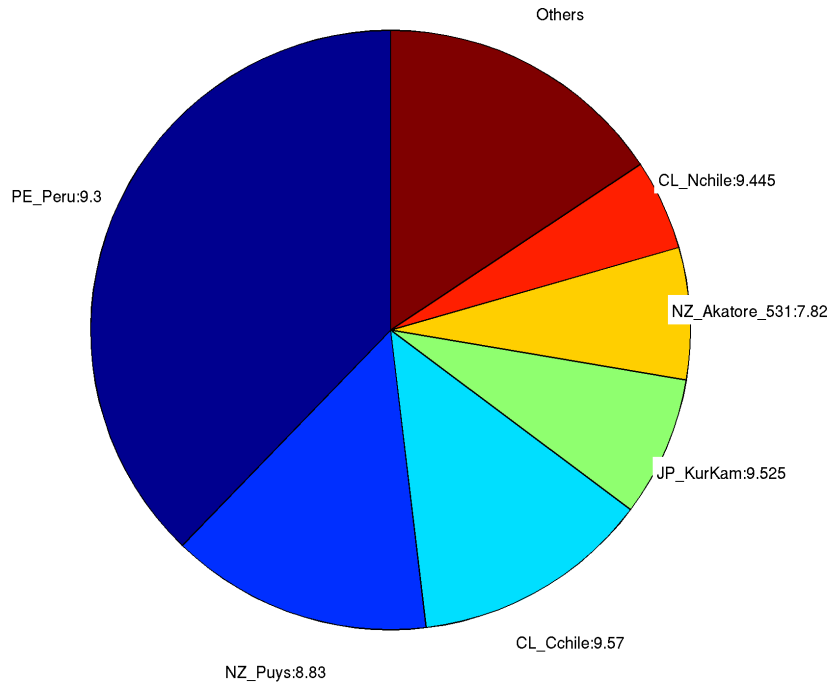

Deaggregation of Zone:174, Return Period:2500 years, Tsunami Height (Maximum Amplitude) at 50th percentile:7.7096 m

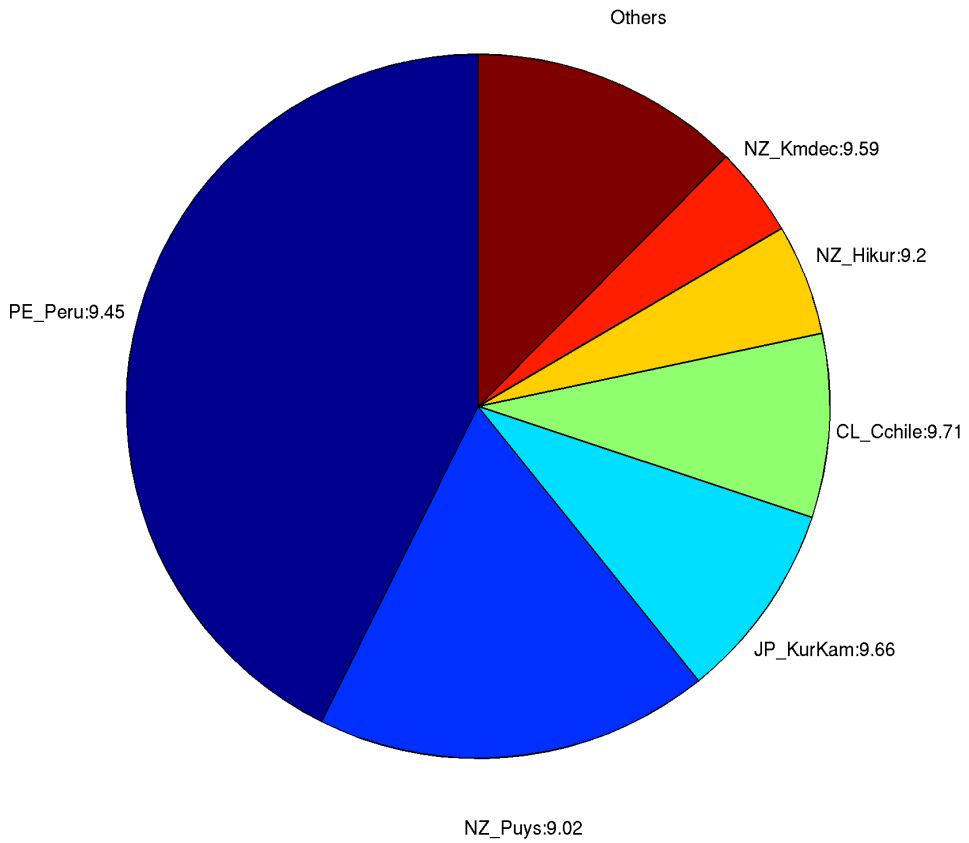

175. *Catlins River*

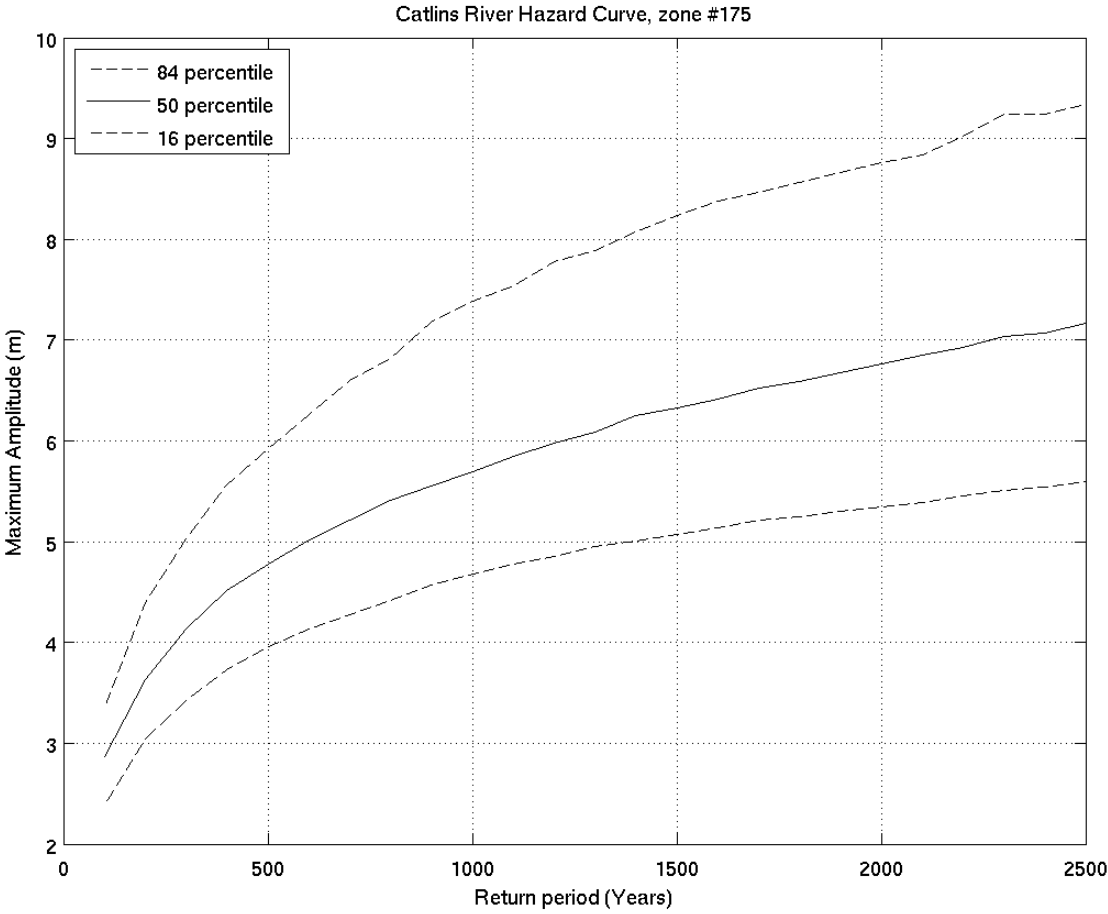
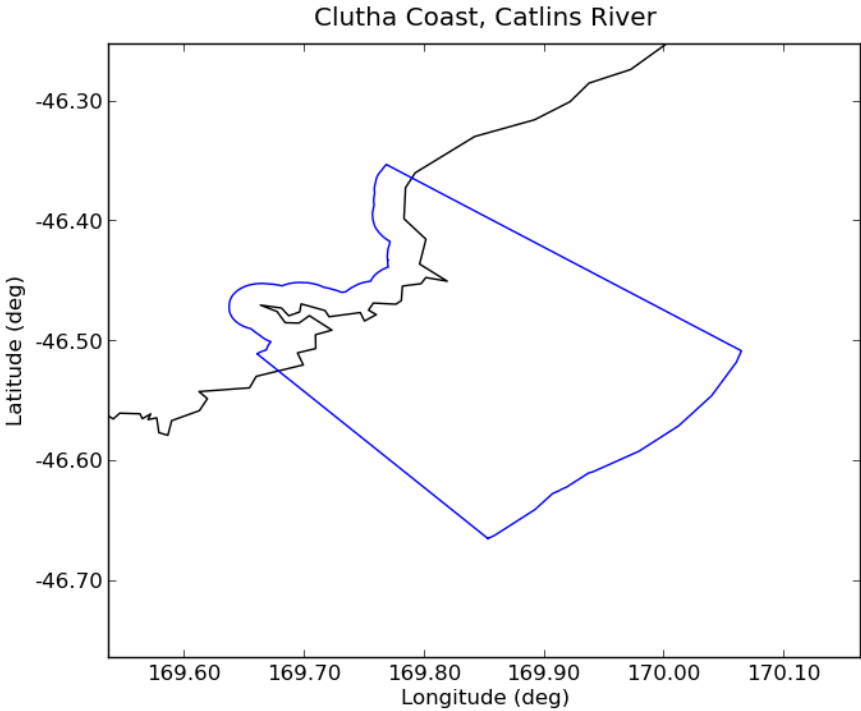

Deaggregation of Zone:175, Return Period:500 years, Tsunami Height (Maximum Amplitude) at 50th percentile:4.7687 m

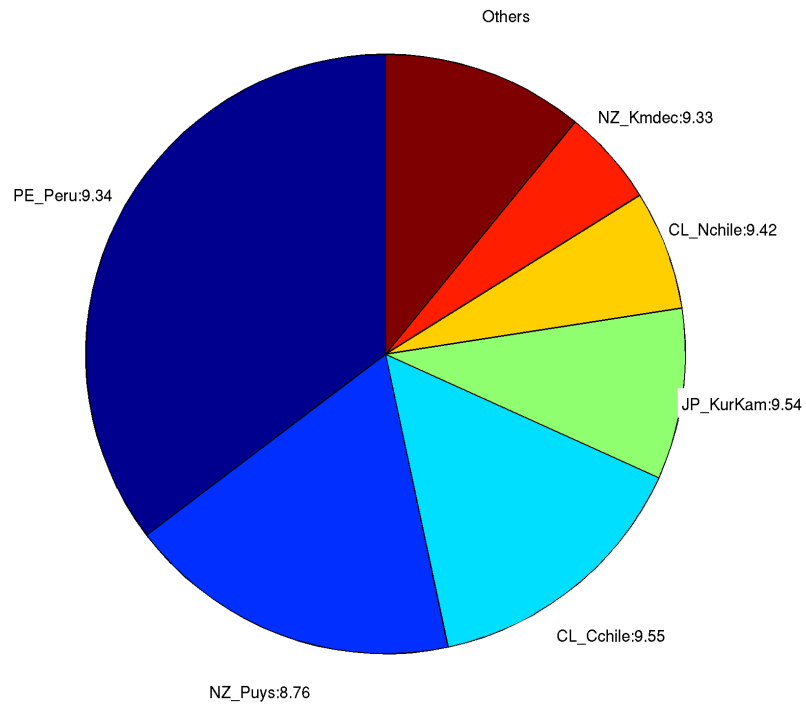

Deaggregation of Zone:175, Return Period:2500 years, Tsunami Height (Maximum Amplitude) at 50th percentile:7.1672 m

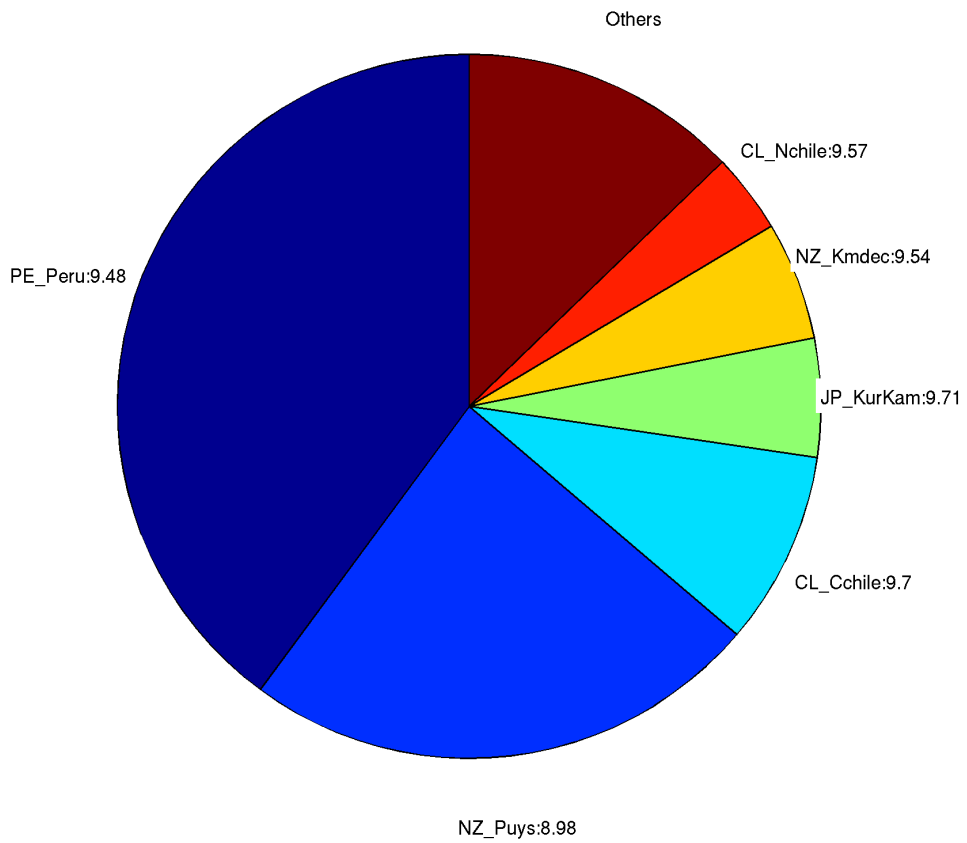

176. *Tahakopa Bay*

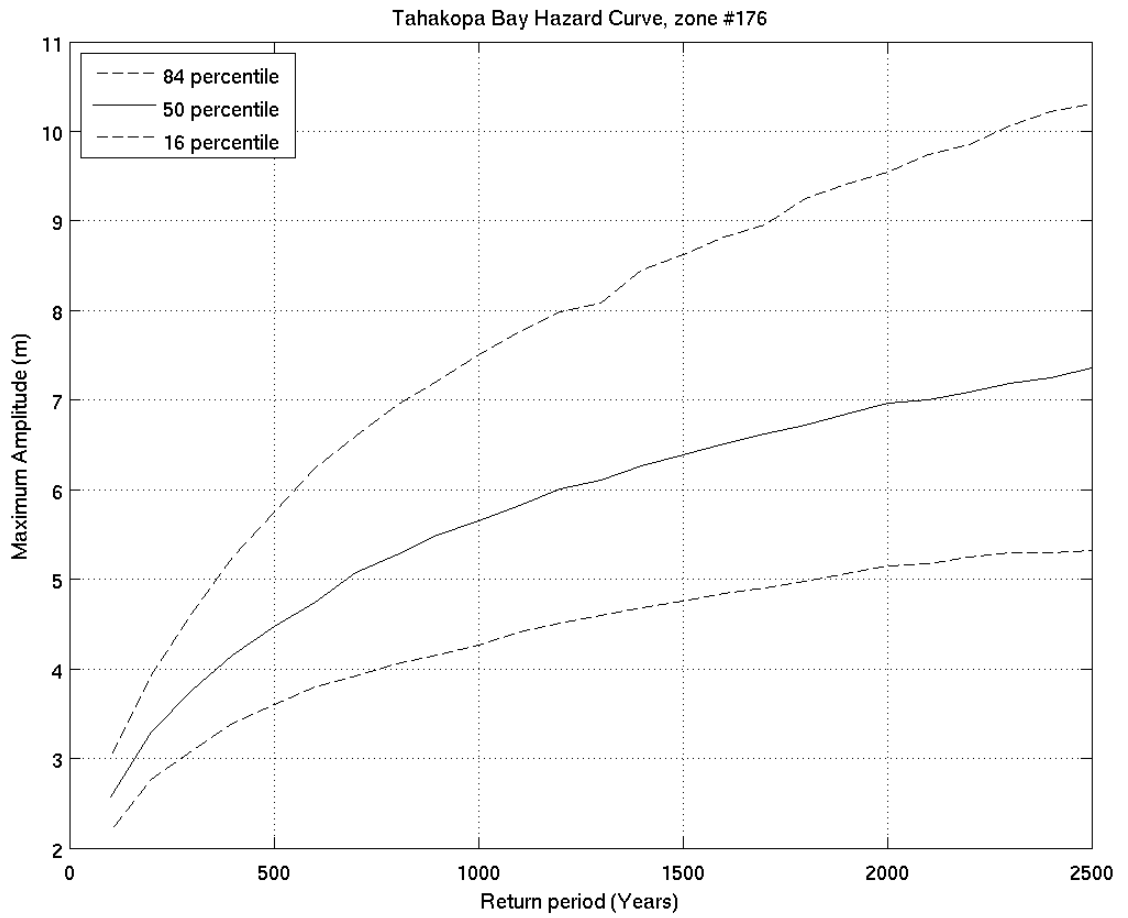
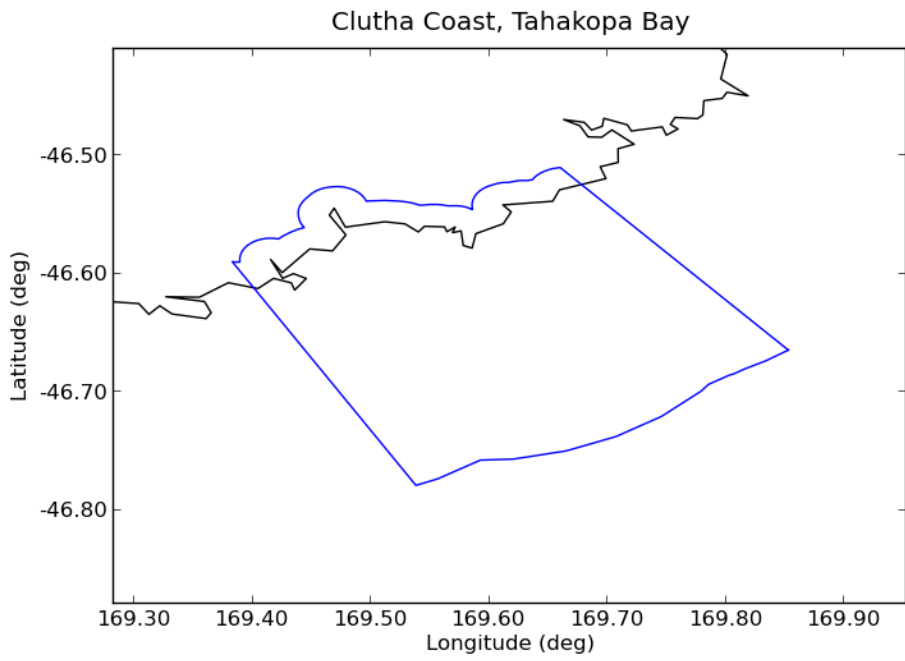

Deaggregation of Zone:176, Return Period:500 years, Tsunami Height (Maximum Amplitude) at 50th percentile:4.4672 m

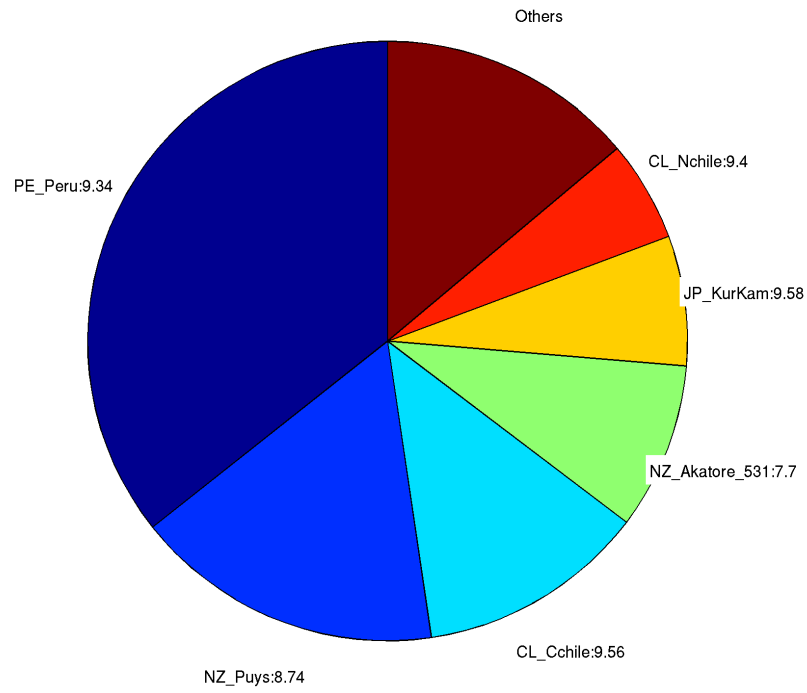

Deaggregation of Zone:176, Return Period:2500 years, Tsunami Height (Maximum Amplitude) at 50th percentile:7.3597 m

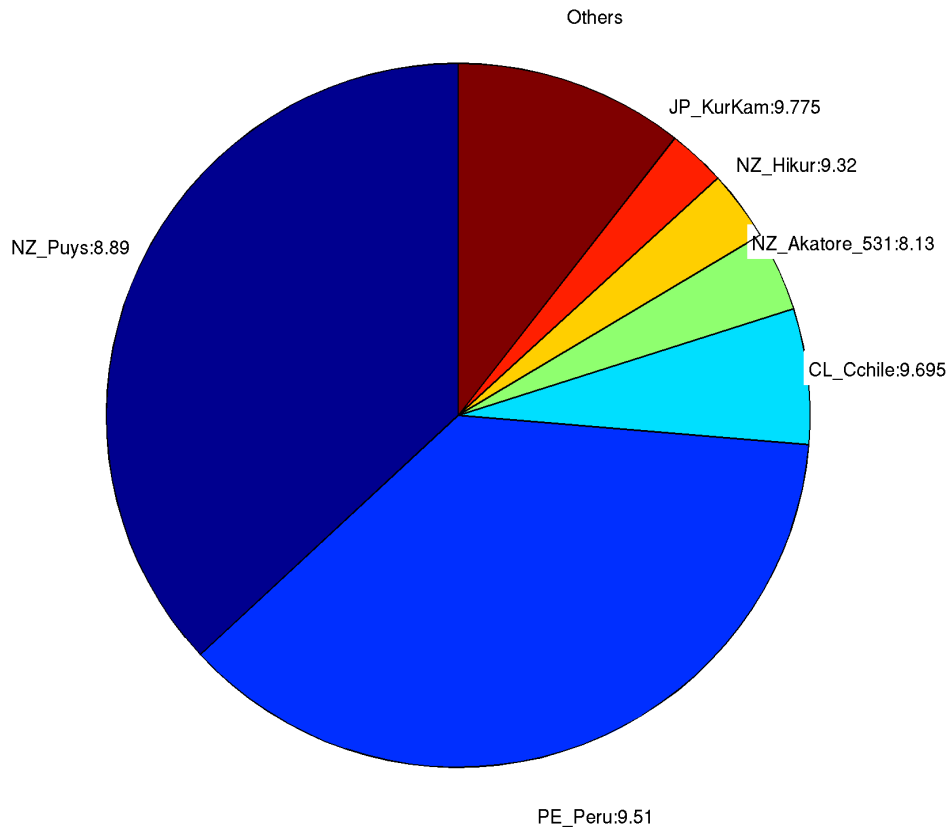

177. Makati (Chaslands Mistake)

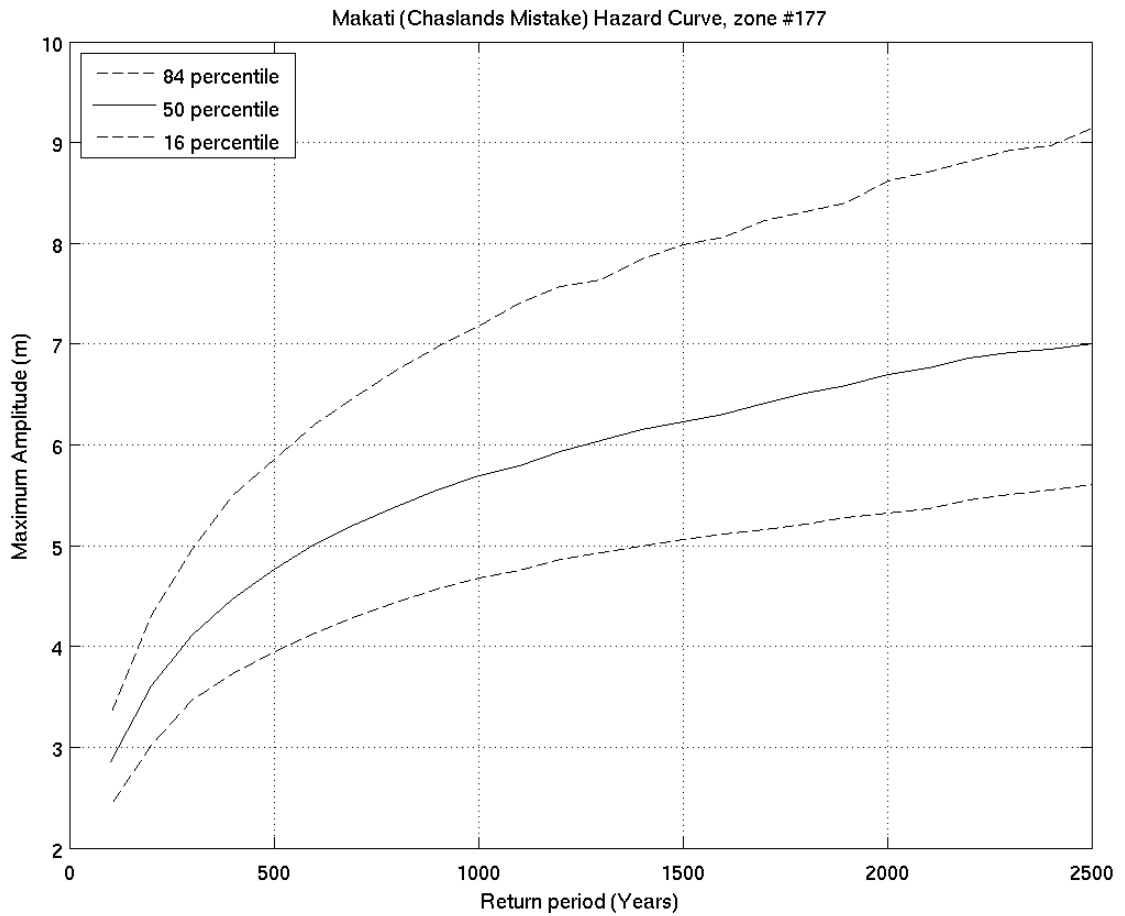
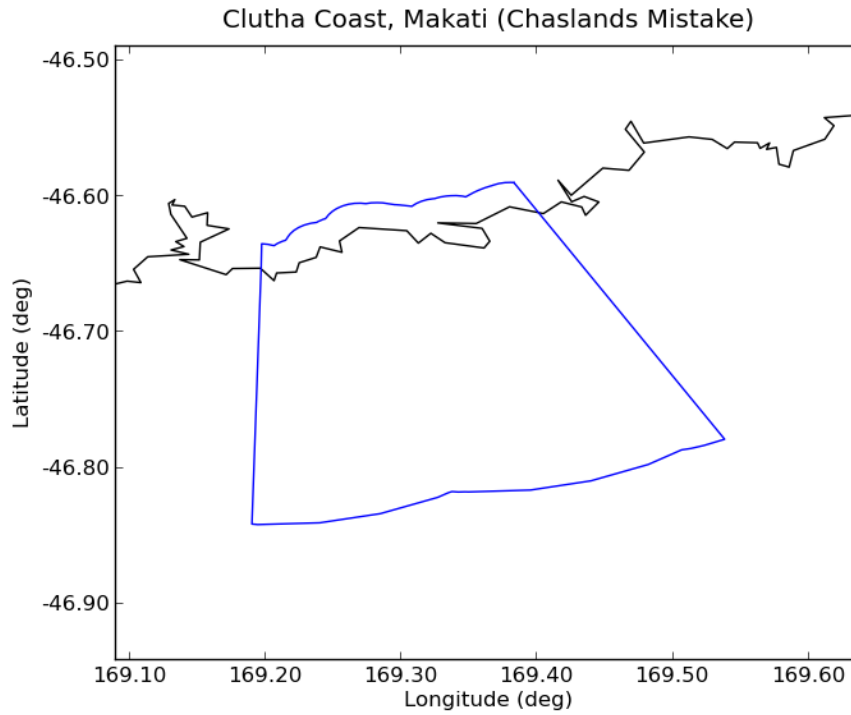



Deaggregation of Zone:177, Return Period:500 years, Tsunami Height (Maximum Amplitude) at 50th percentile:4.7678 m

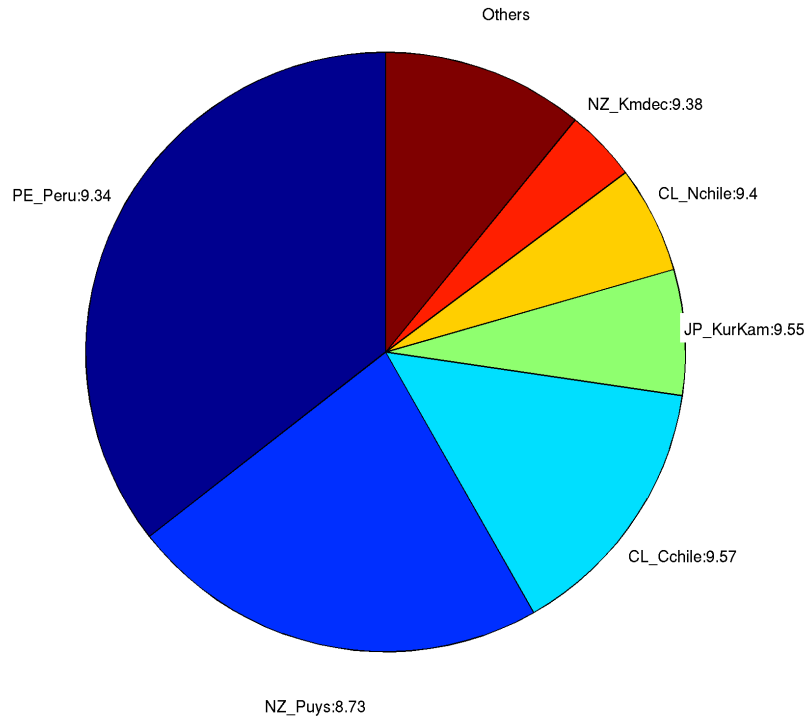

Deaggregation of Zone:177, Return Period:2500 years, Tsunami Height (Maximum Amplitude) at 50th percentile:6.9984 m

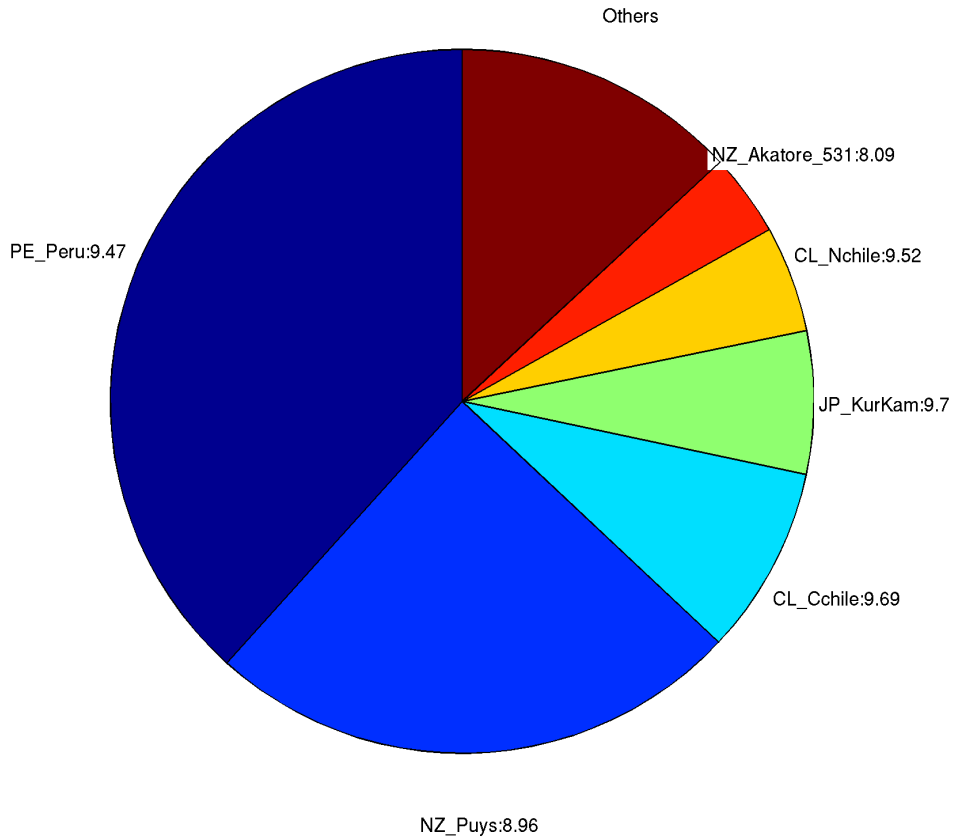

### 178. Slope Point

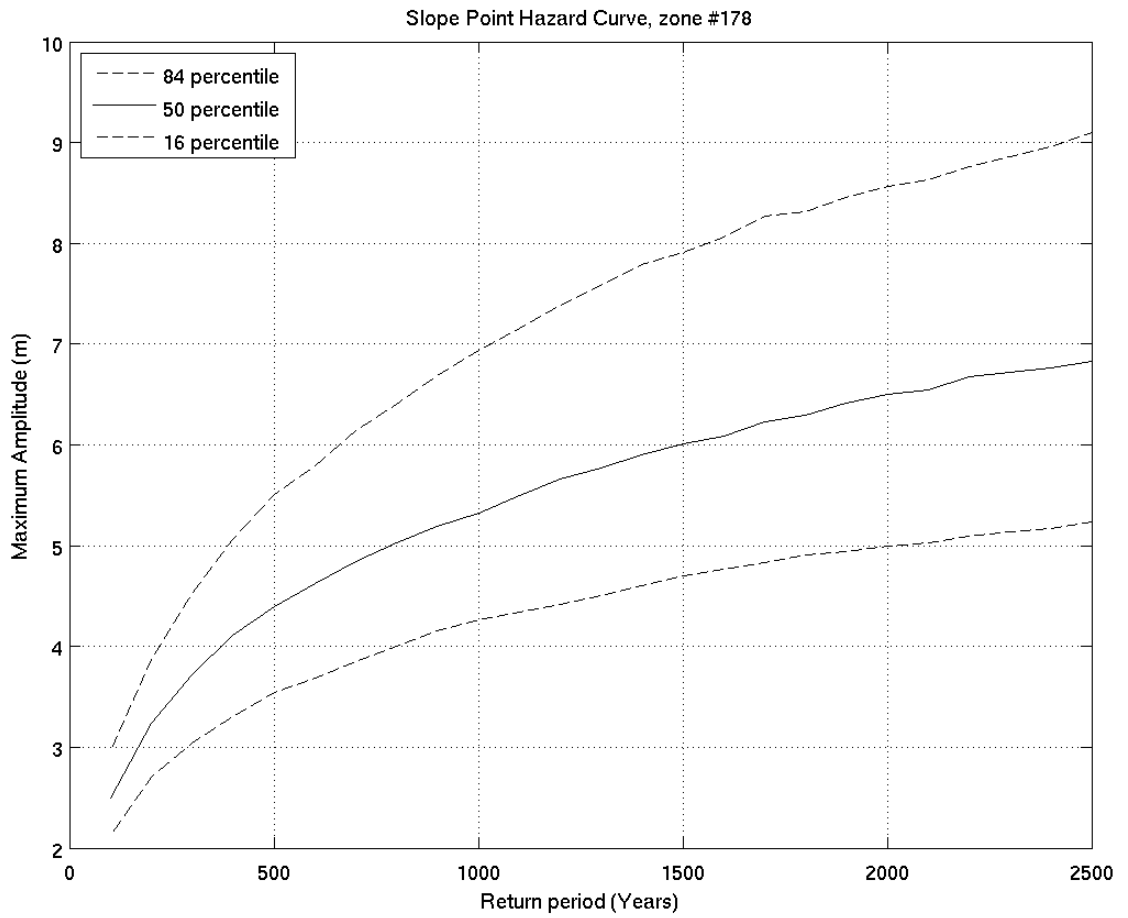
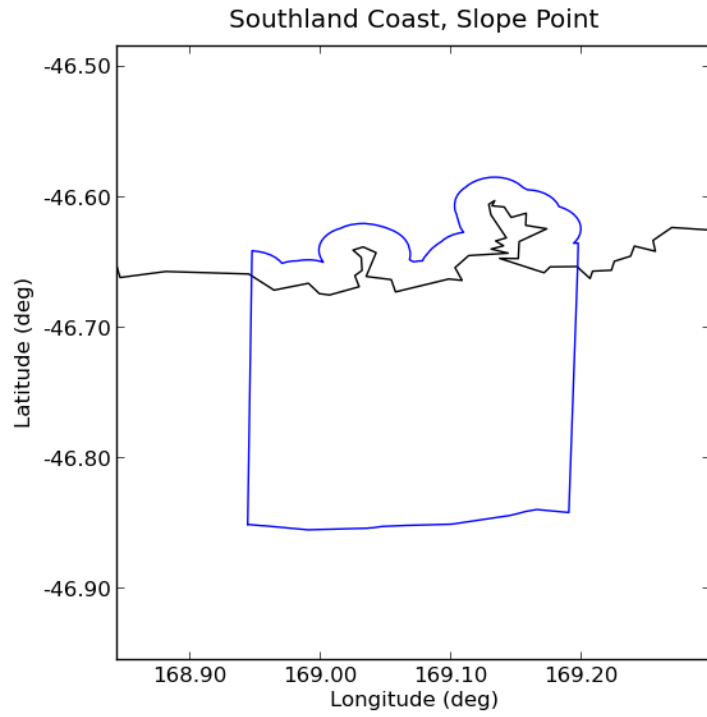

Deaggregation of Zone:178, Return Period:500 years, Tsunami Height (Maximum Amplitude) at 50th percentile:4.3899 m

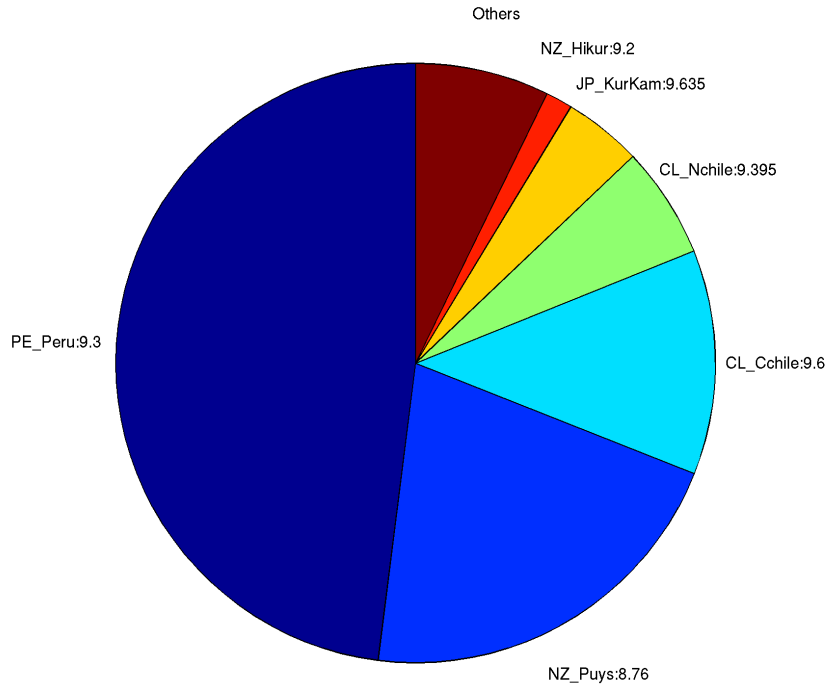

Deaggregation of Zone:178, Return Period:2500 years, Tsunami Height (Maximum Amplitude) at 50th percentile:6.8241 m

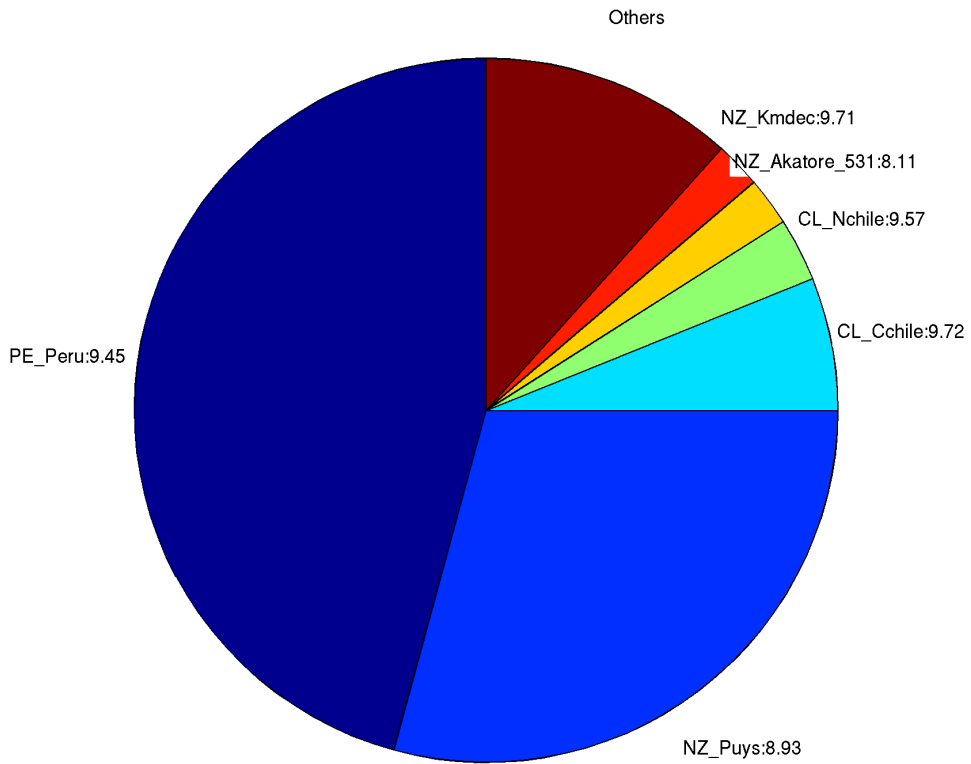

# 179. Waipapa Point

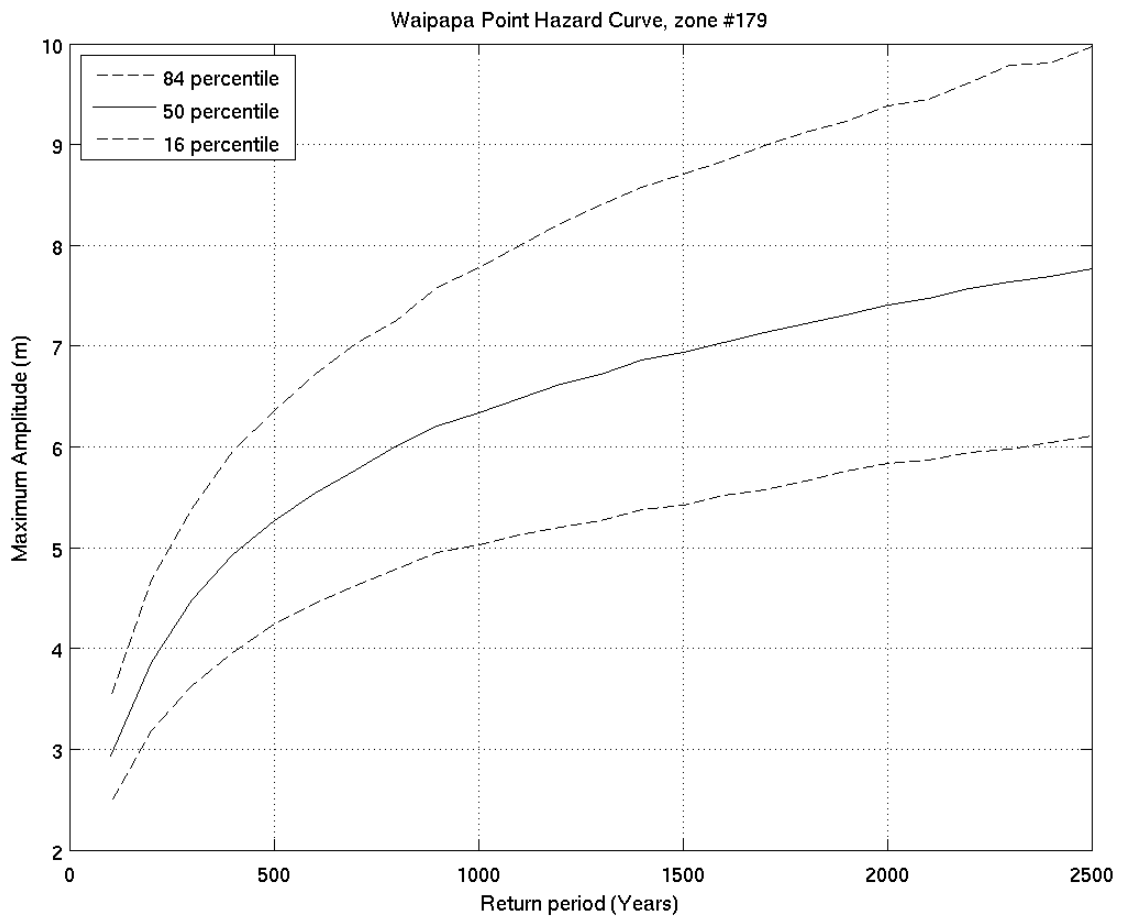
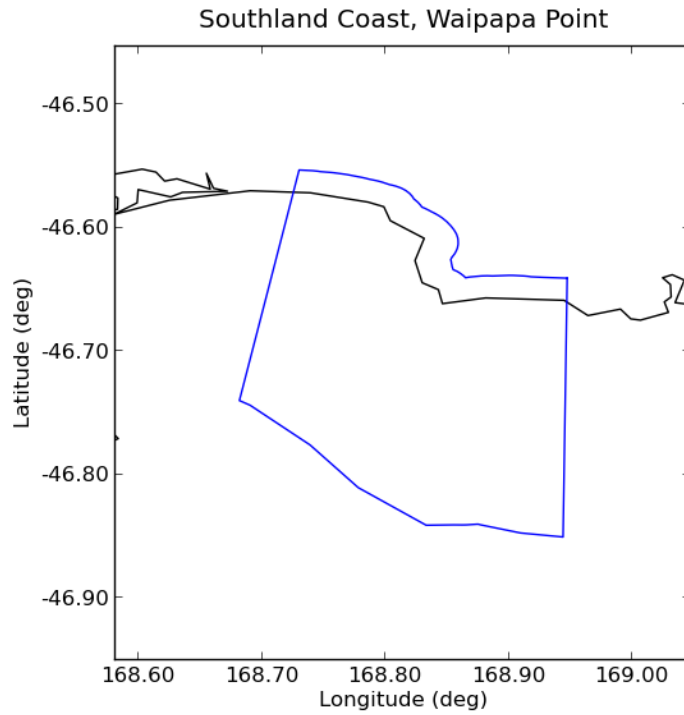

Deaggregation of Zone:179, Return Period:500 years, Tsunami Height (Maximum Amplitude) at 50th percentile:5.2638 m

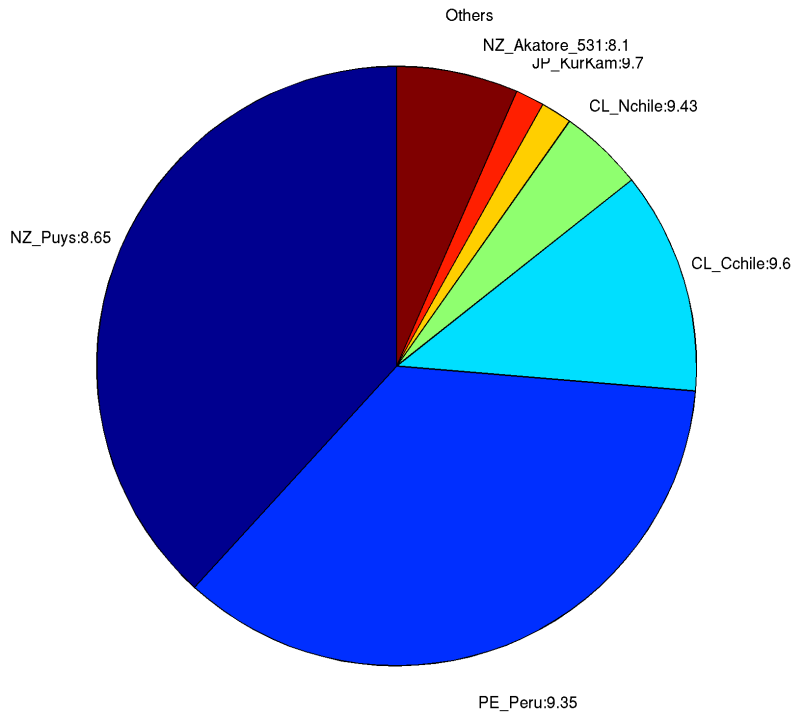

Deaggregation of Zone:179, Return Period:2500 years, Tsunami Height (Maximum Amplitude) at 50th percentile:7.7699 m

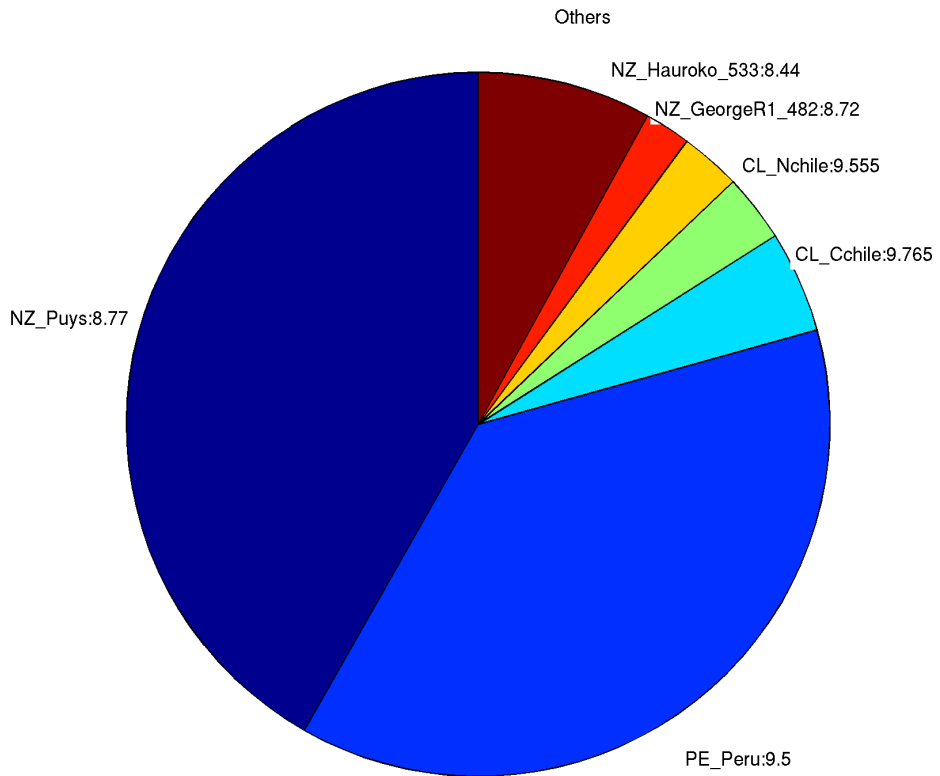

## 180. Waituna Lagoon

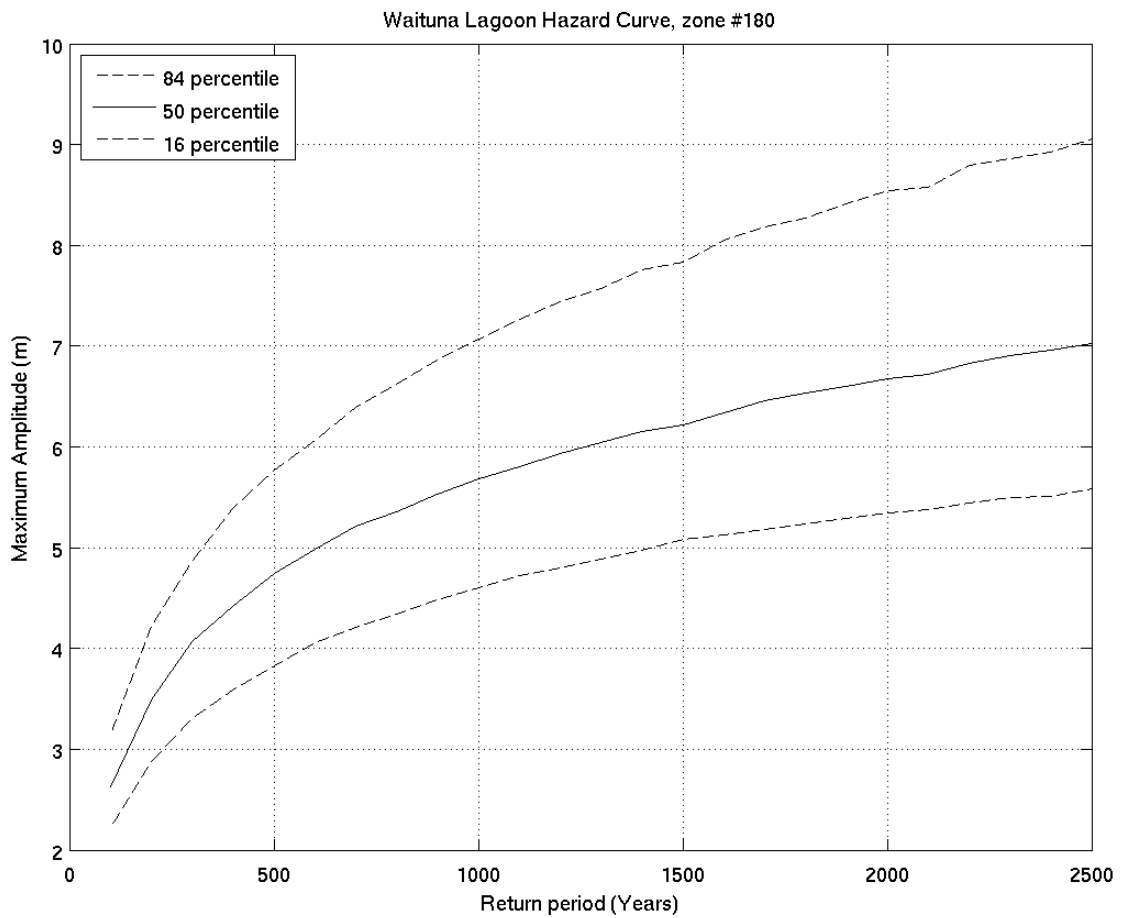
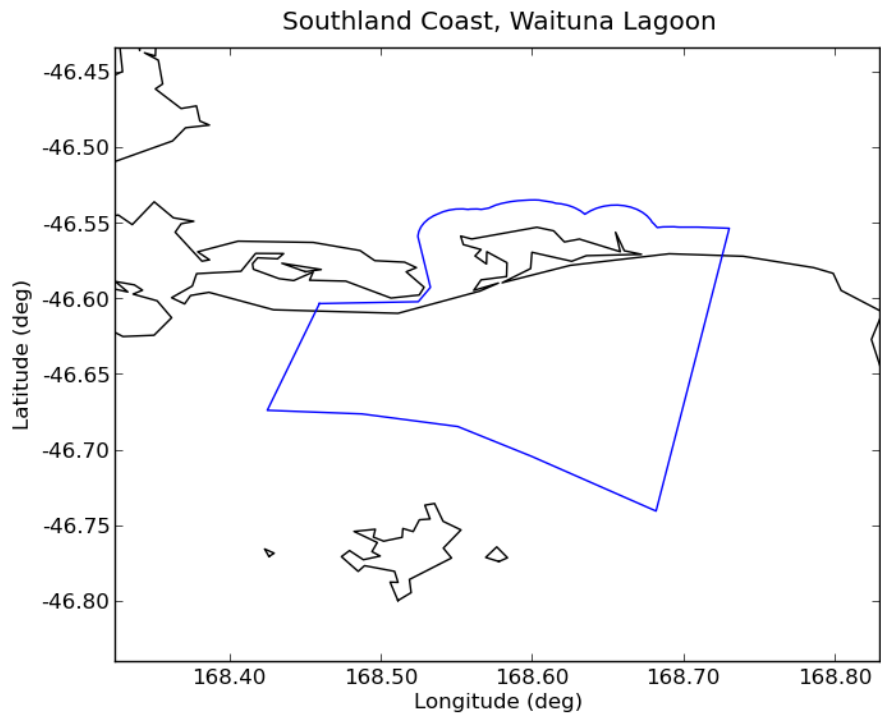

Deaggregation of Zone:180, Return Period:500 years, Tsunami Height (Maximum Amplitude) at 50th percentile:4.7373 m

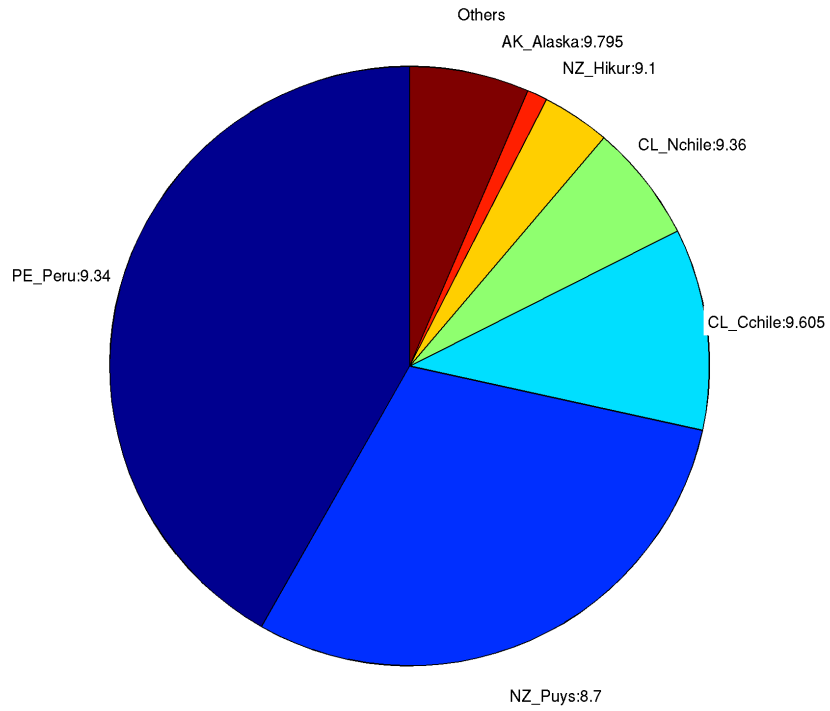

Deaggregation of Zone:180, Return Period:2500 years, Tsunami Height (Maximum Amplitude) at 50th percentile:7.0195 m

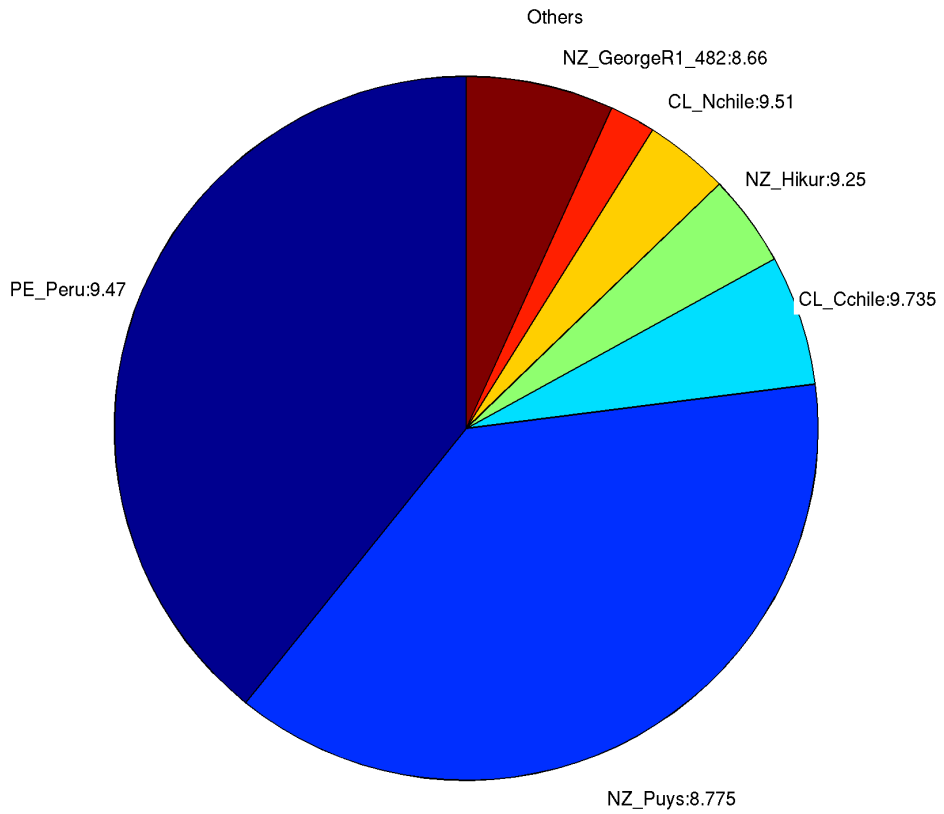

181. **Bluff**

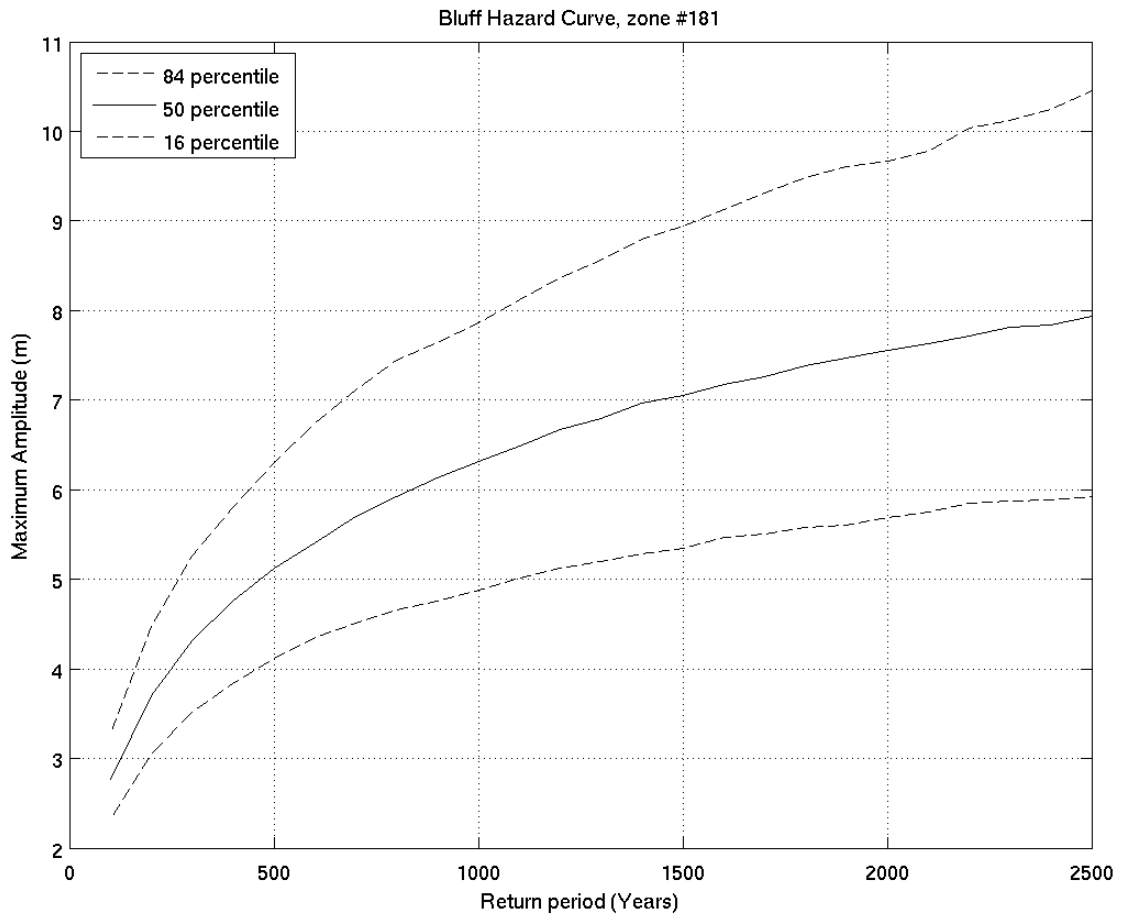
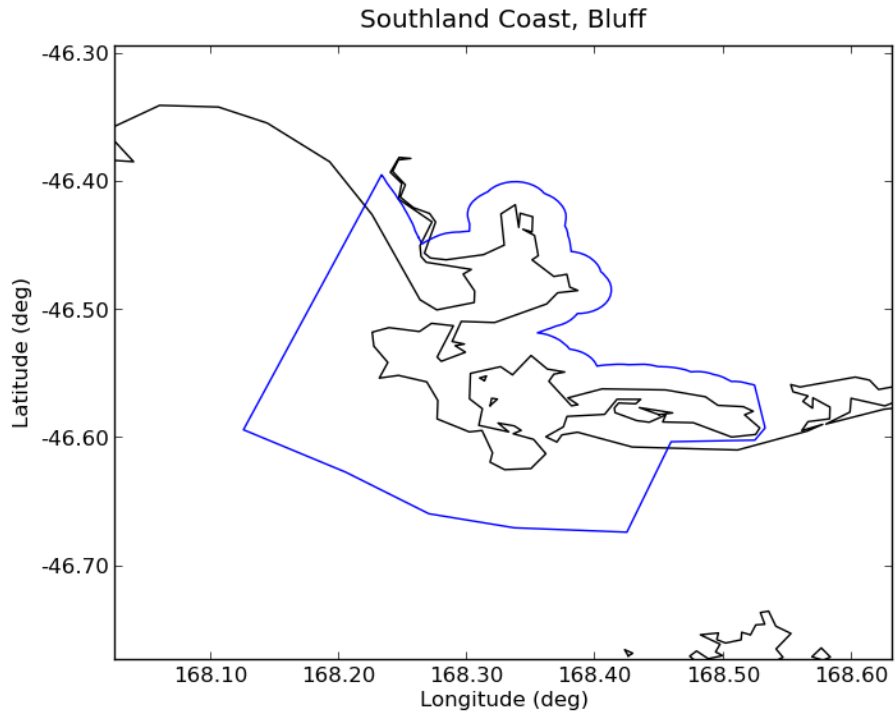



Deaggregation of Zone:181, Return Period:500 years, Tsunami Height (Maximum Amplitude) at 50th percentile:5.1247 m

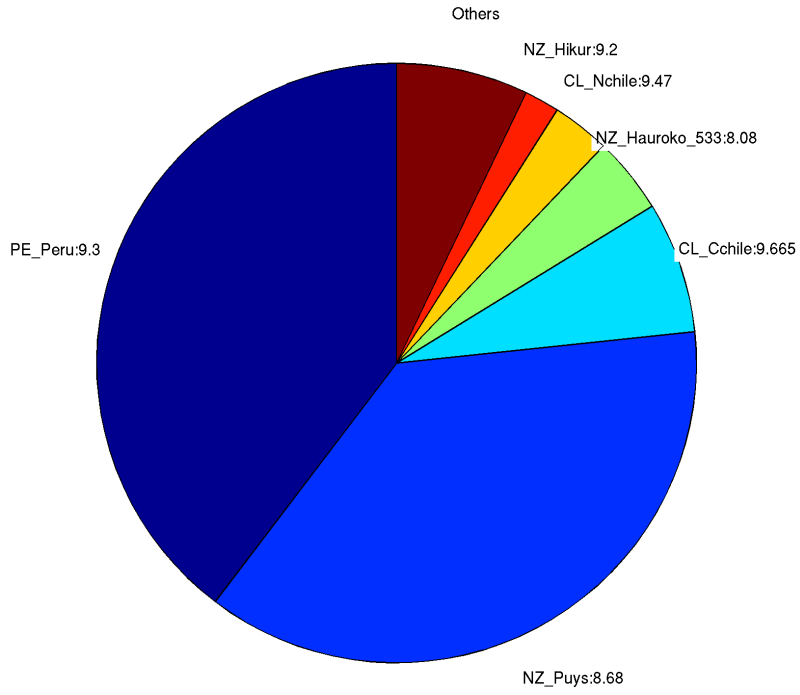

Deaggregation of Zone:181, Return Period:2500 years, Tsunami Height (Maximum Amplitude) at 50th percentile:7.9279 m

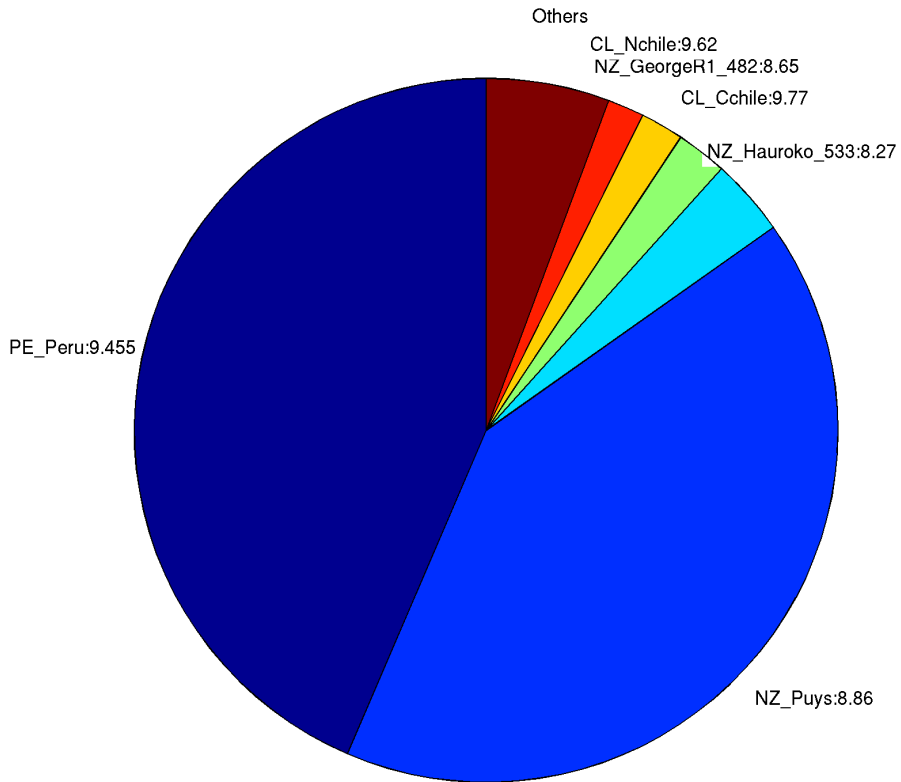

182. *Riverton/Aparima*

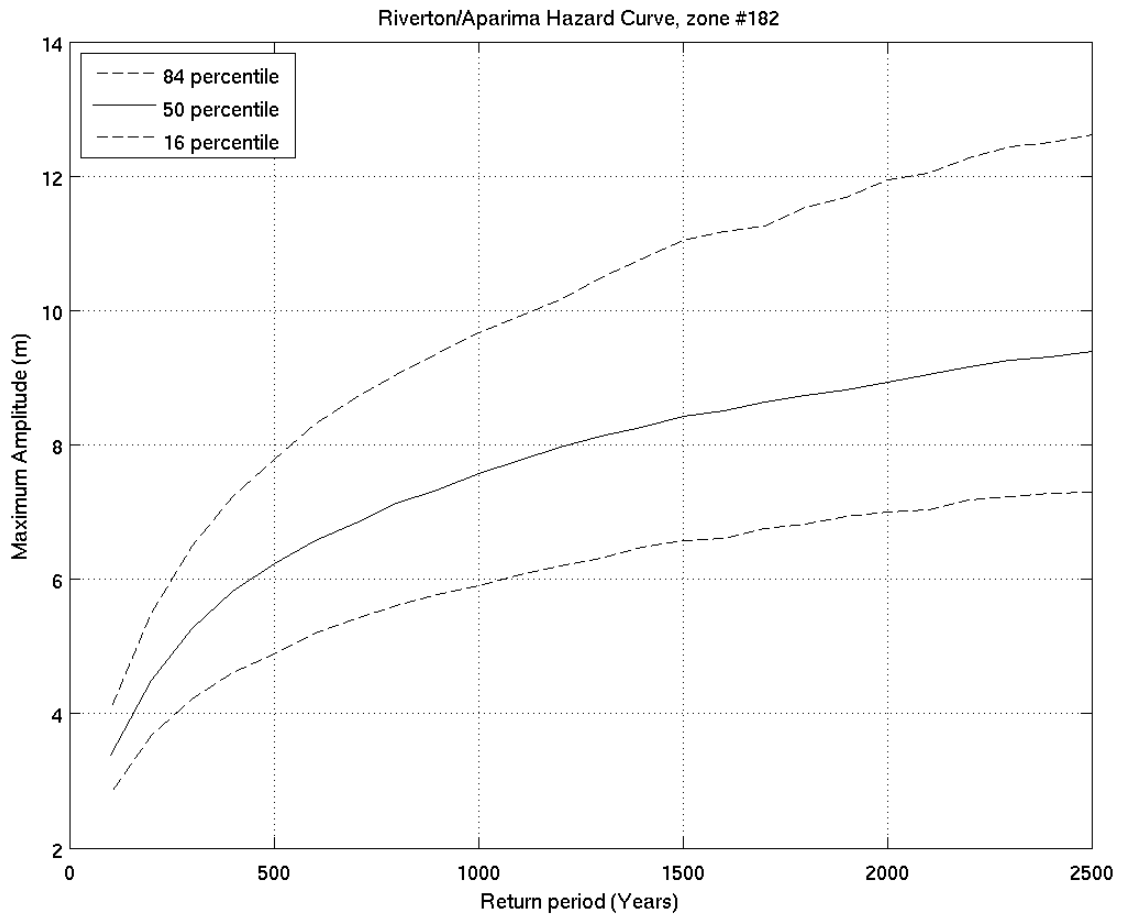
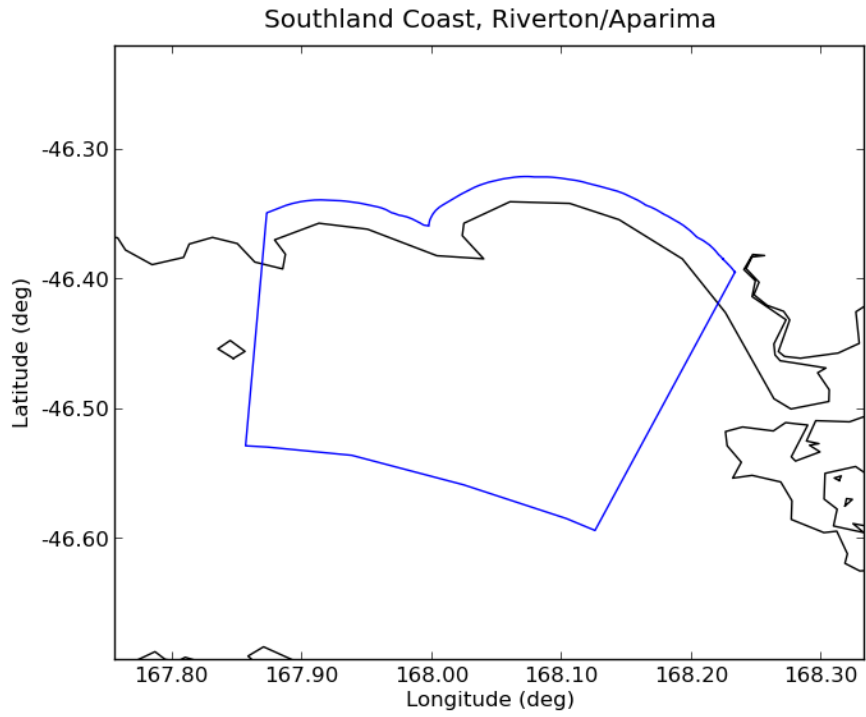

Deaggregation of Zone:182, Return Period:500 years, Tsunami Height (Maximum Amplitude) at 50th percentile:6.2262 m

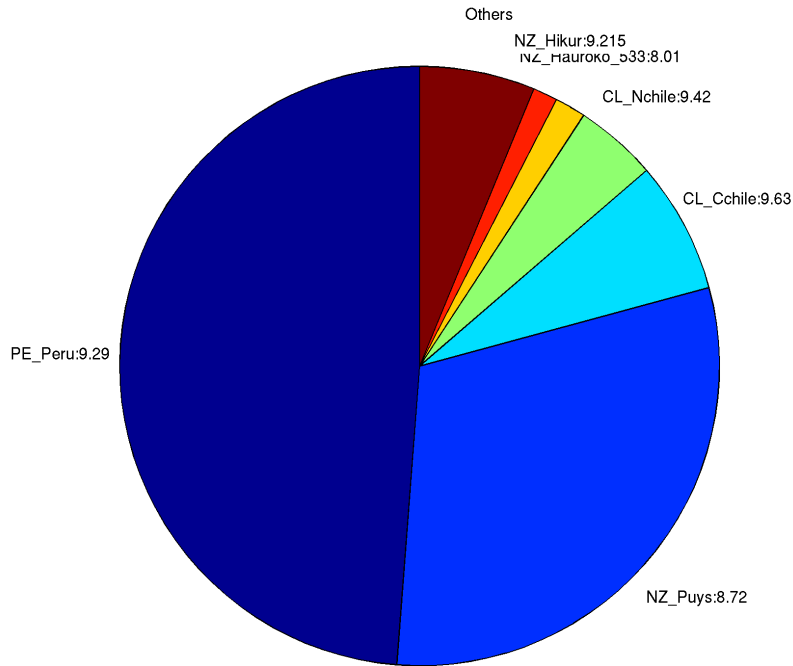

Deaggregation of Zone:182, Return Period:2500 years, Tsunami Height (Maximum Amplitude) at 50th percentile:9.3917 m

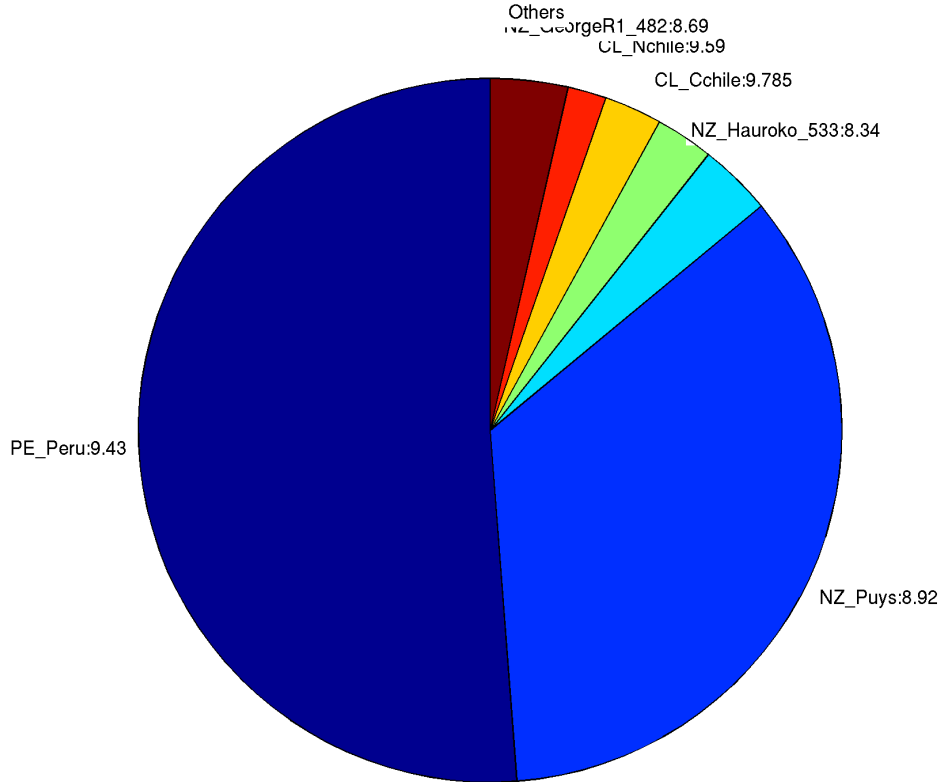

### 183. Kawakaputa Bay

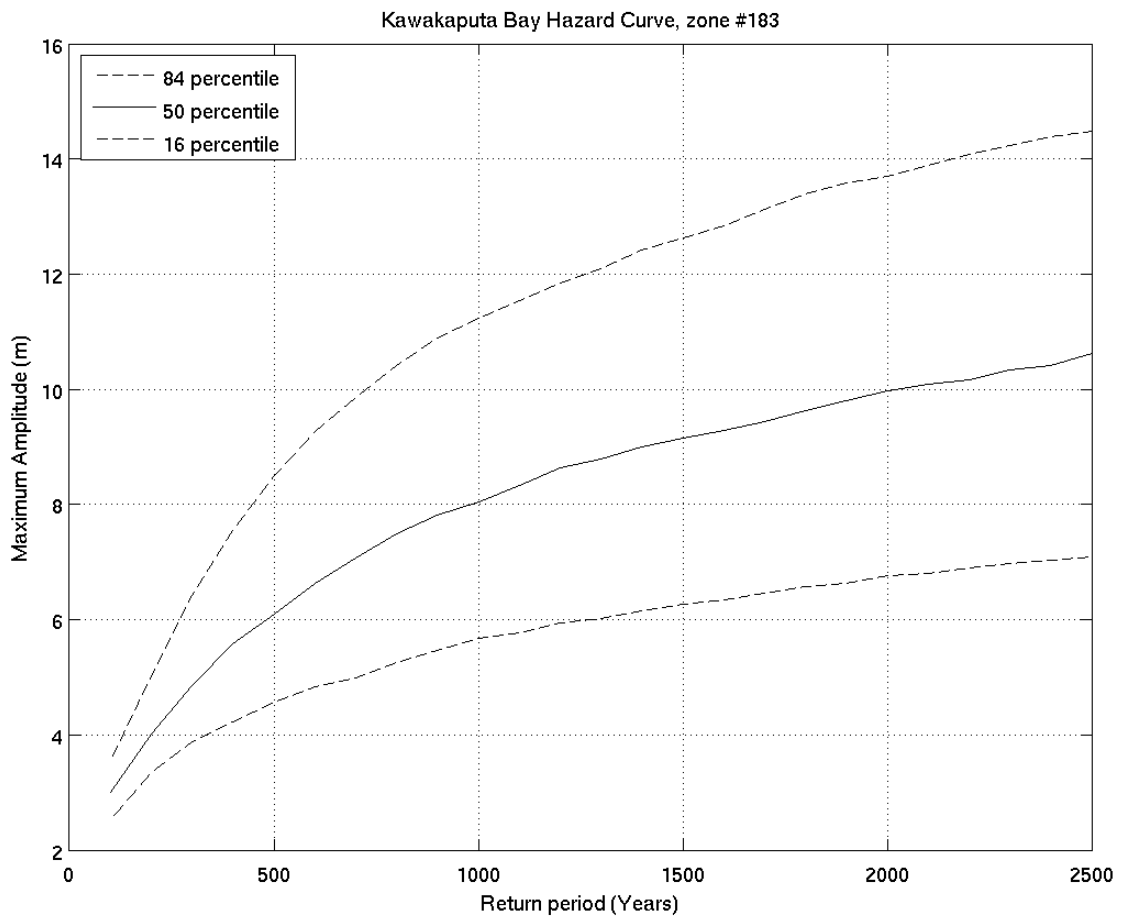
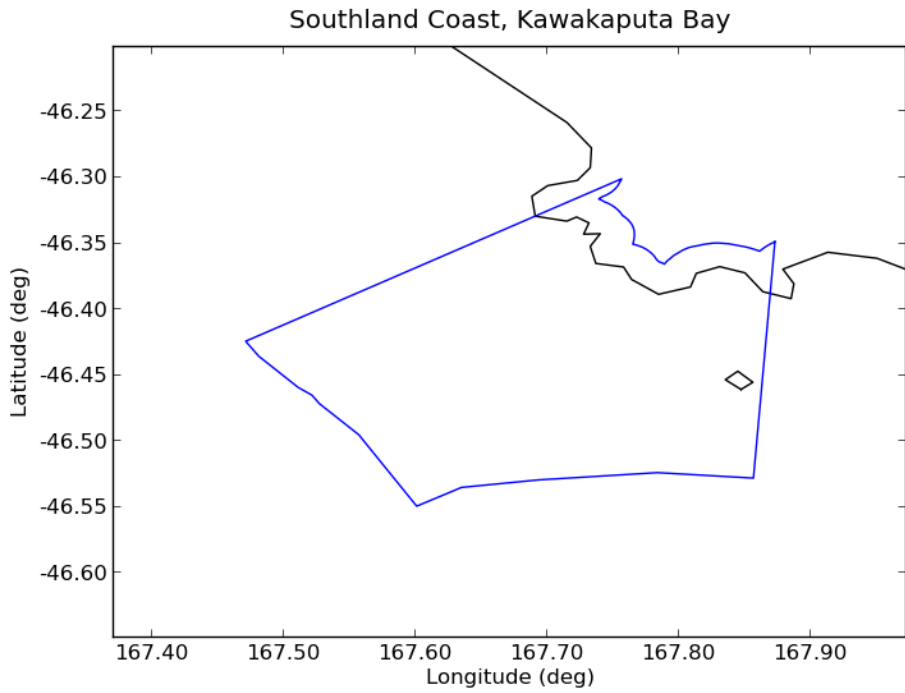

Deaggregation of Zone:183, Return Period:500 years, Tsunami Height (Maximum Amplitude) at 50th percentile:6.0841 m

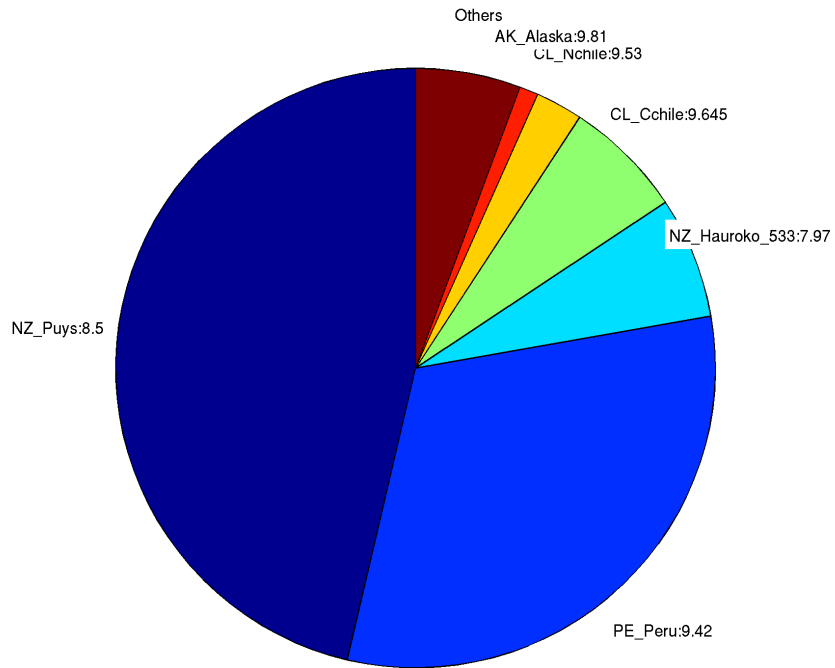

Deaggregation of Zone:183, Return Period:2500 years, Tsunami Height (Maximum Amplitude) at 50th percentile:10.5533 m

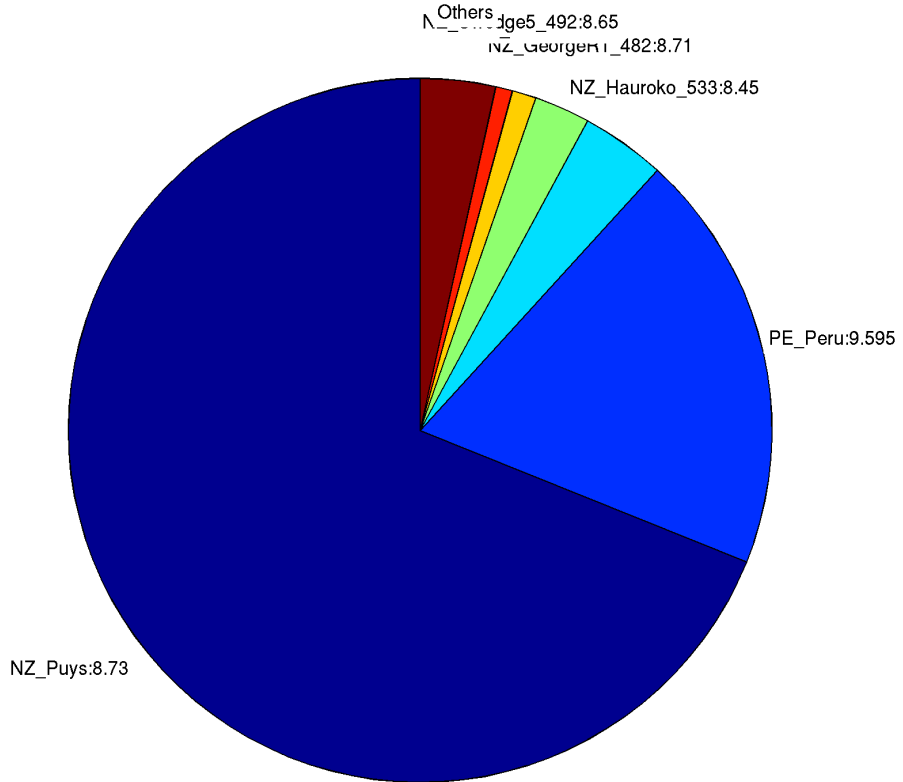

184. *Te Waewae Bay*

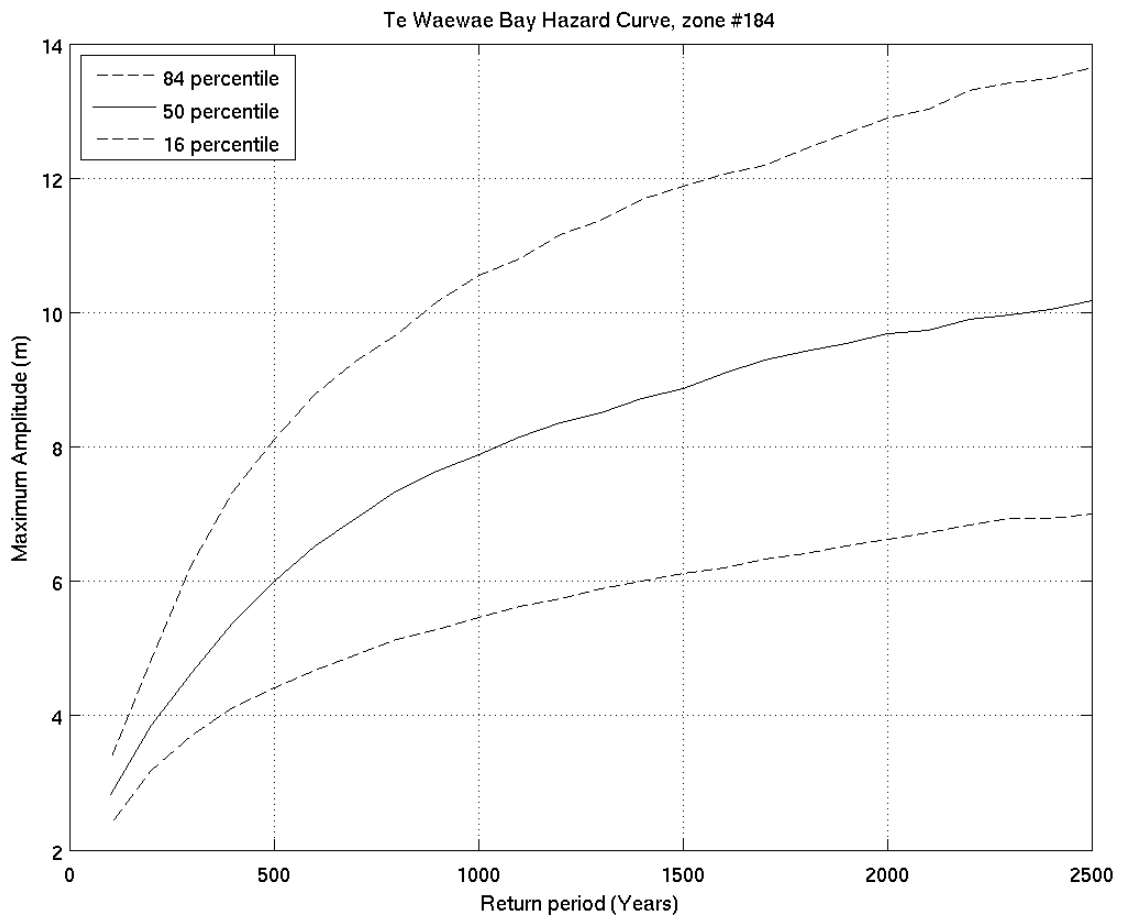
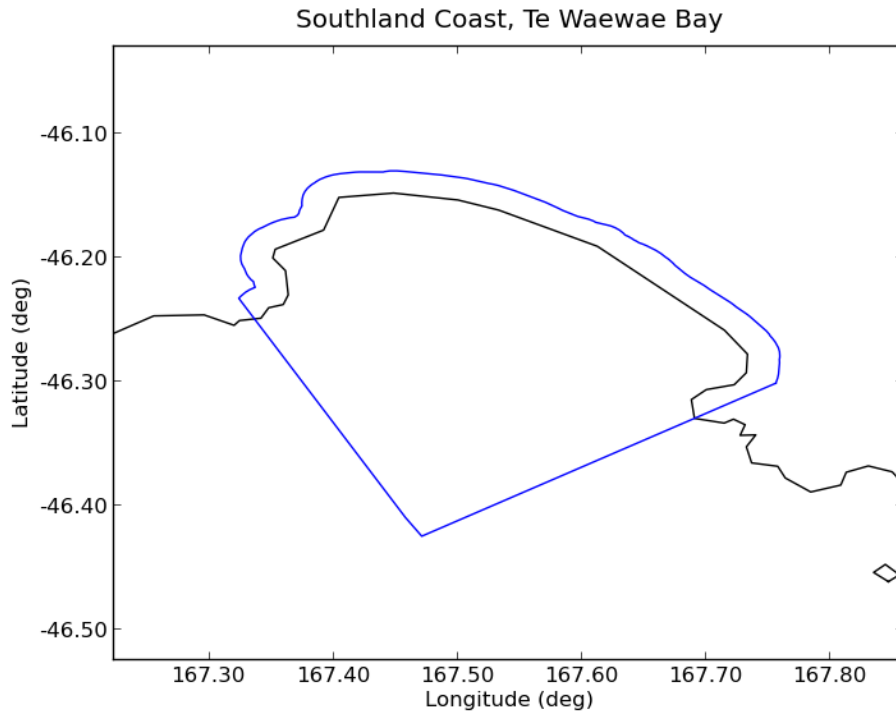

Deaggregation of Zone:184, Return Period:500 years, Tsunami Height (Maximum Amplitude) at 50th percentile:5.9998 m

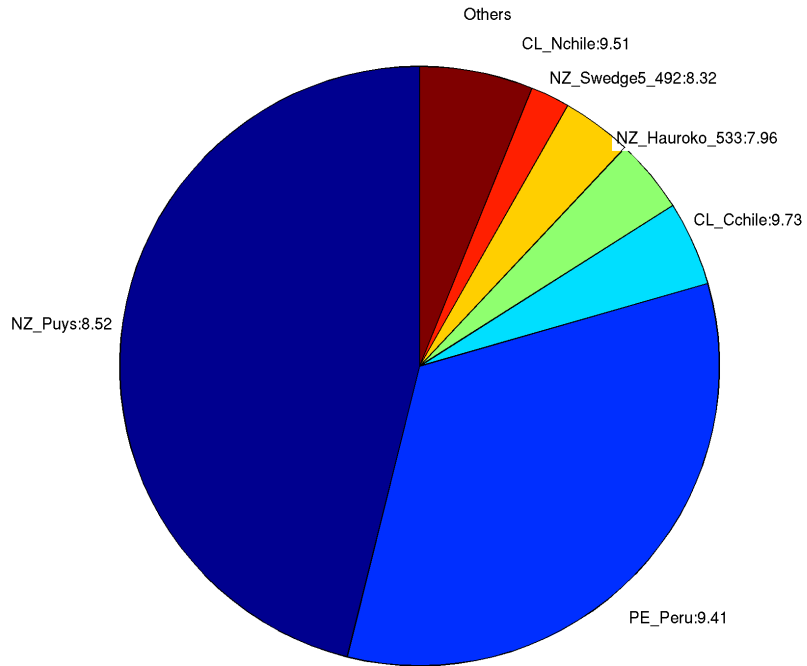

Deaggregation of Zone:184, Return Period:2500 years, Tsunami Height (Maximum Amplitude) at 50th percentile:10.1761 m

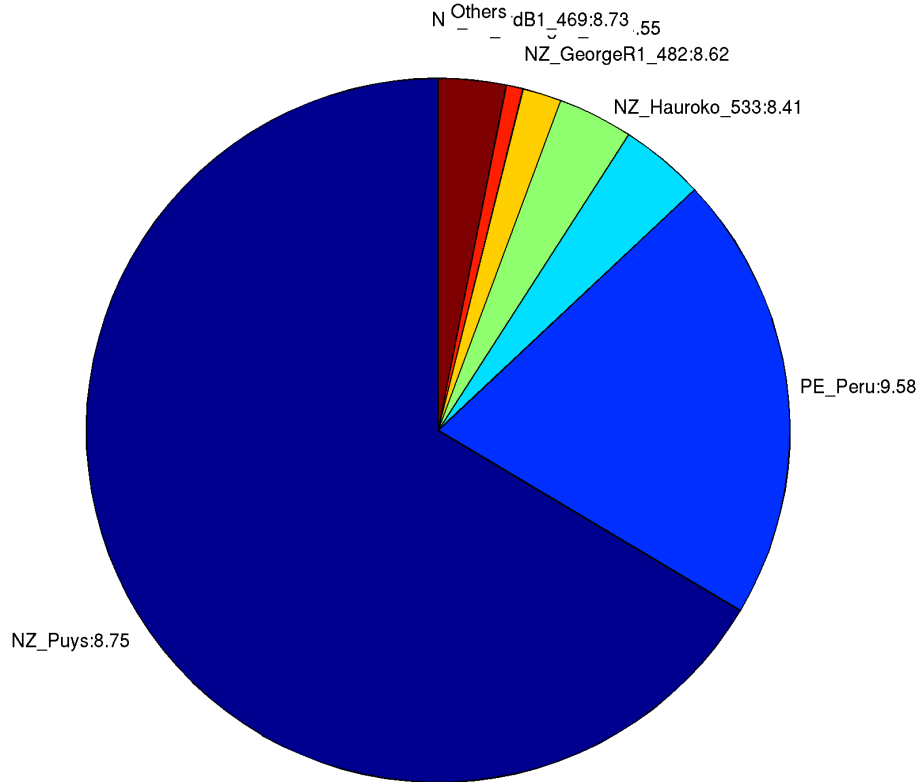

185. **East Cape/Koromere**

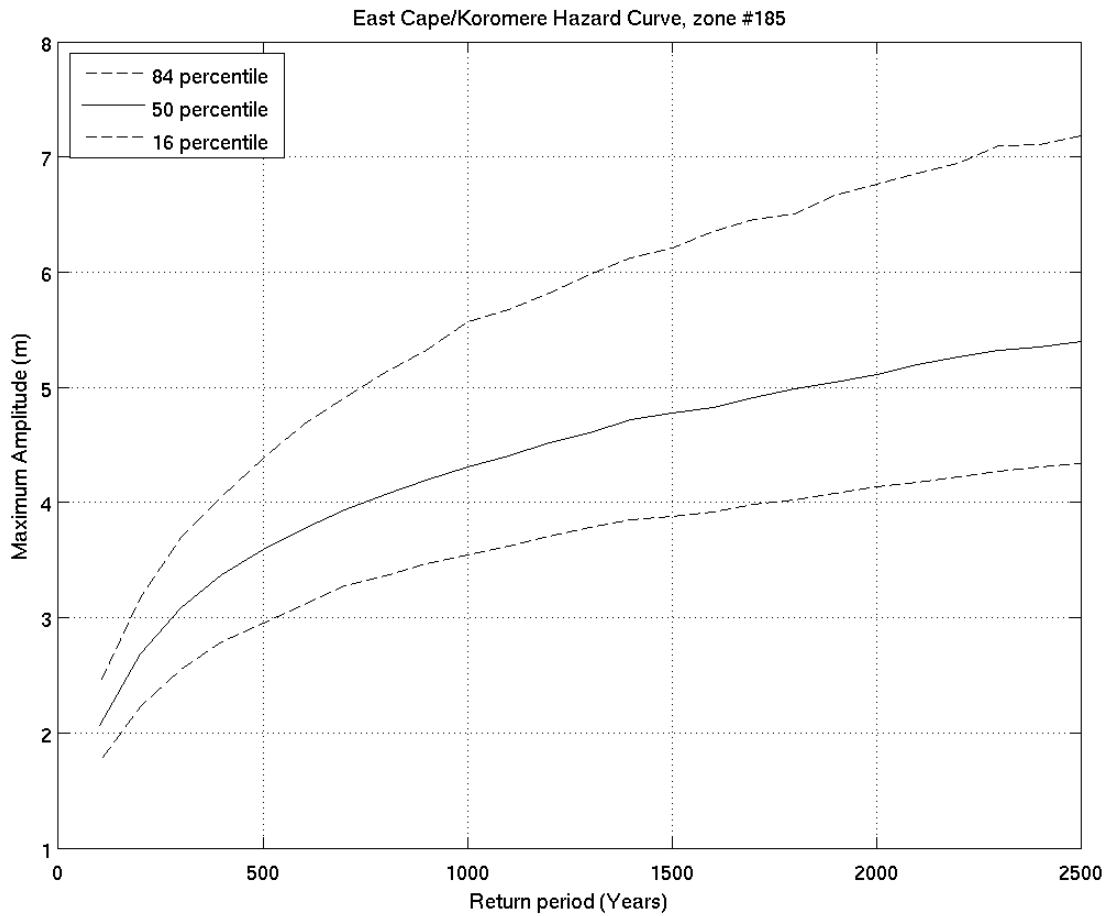
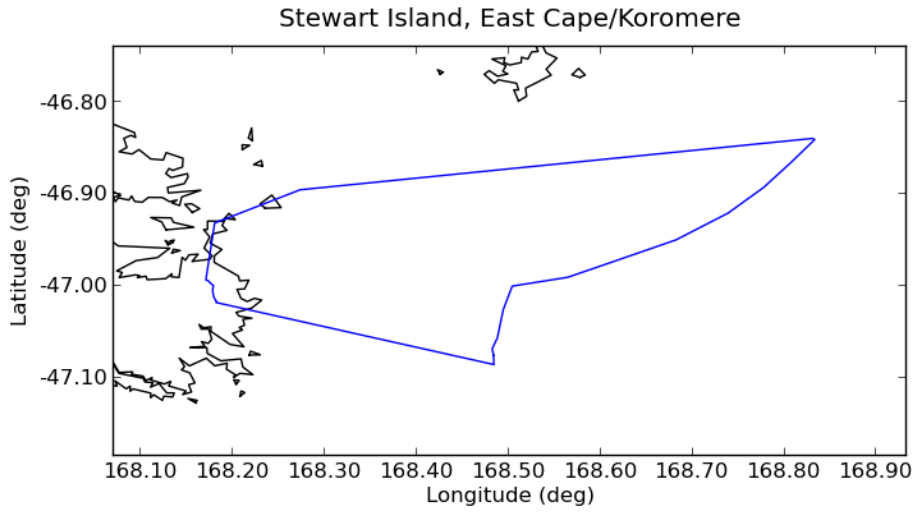



Deaggregation of Zone:185, Return Period:500 years, Tsunami Height (Maximum Amplitude) at 50th percentile:3.5882 m

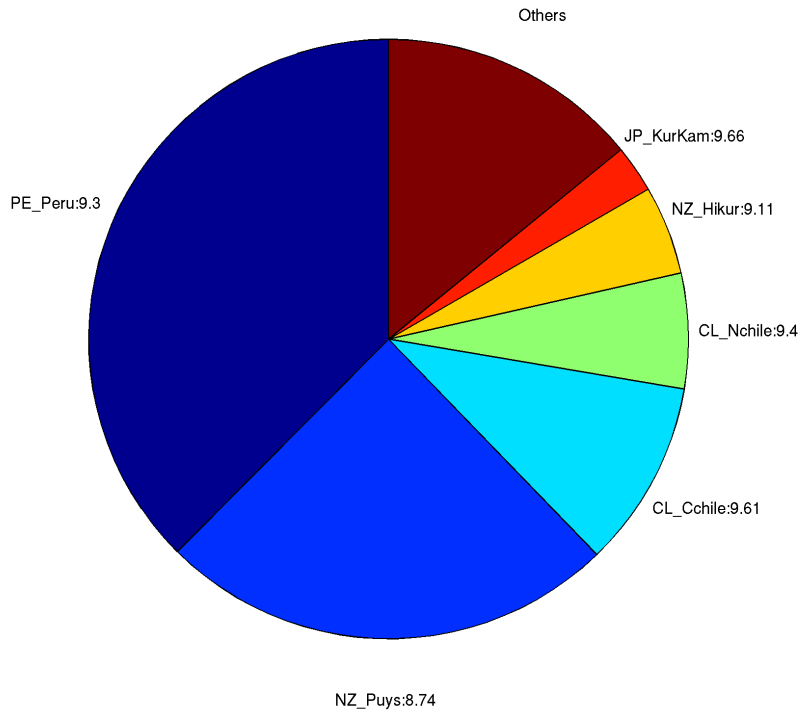

Deaggregation of Zone:185, Return Period:2500 years, Tsunami Height (Maximum Amplitude) at 50th percentile:5.3994 m

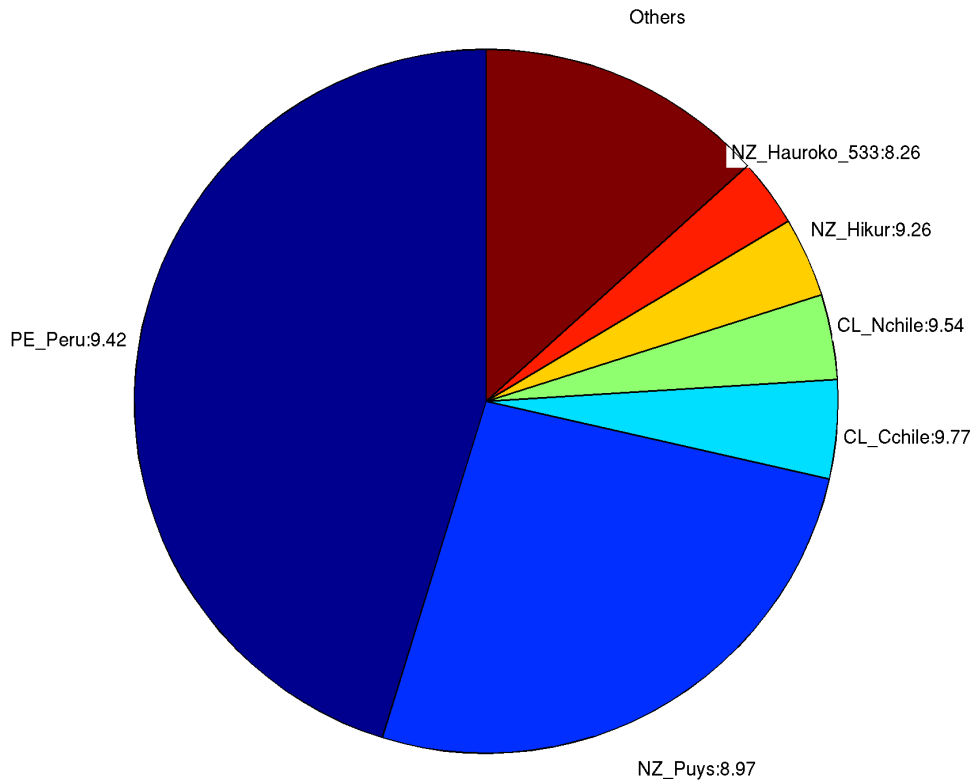

186. **Breaksea Islands**

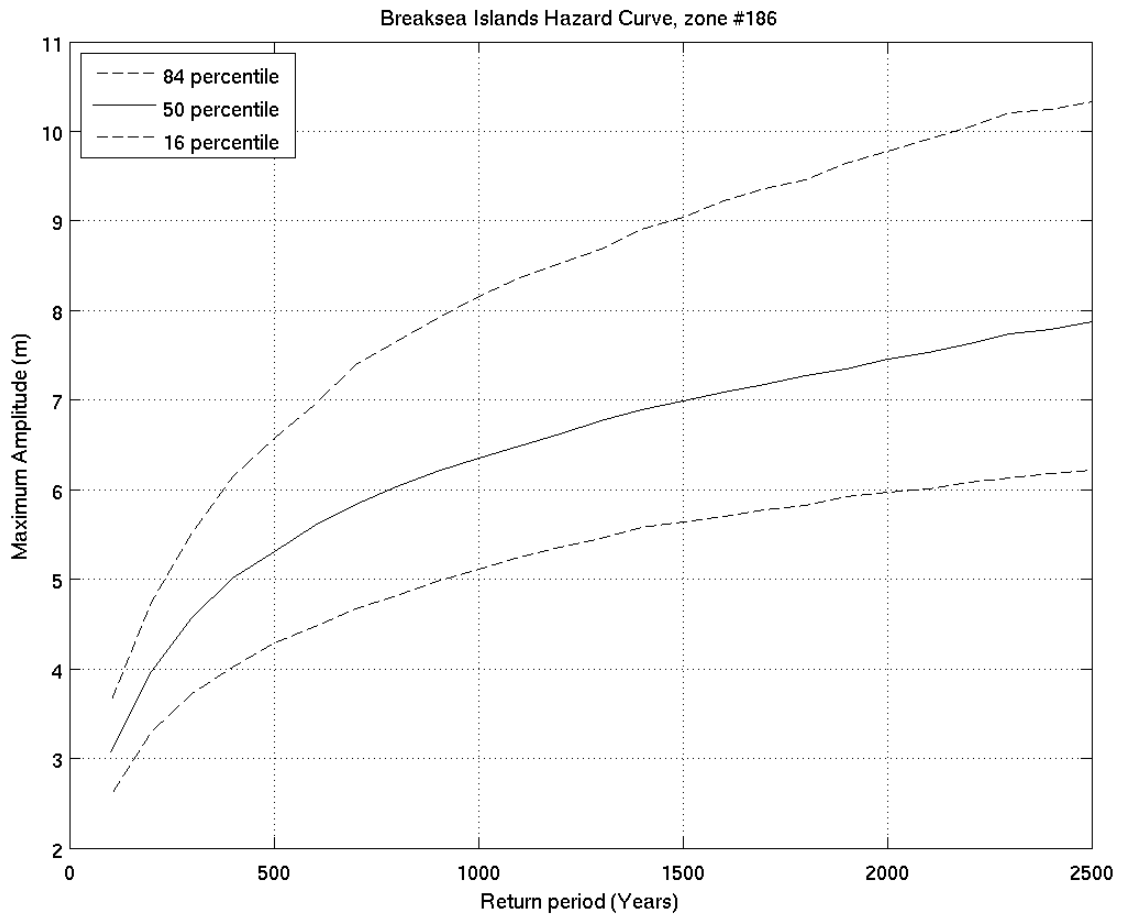
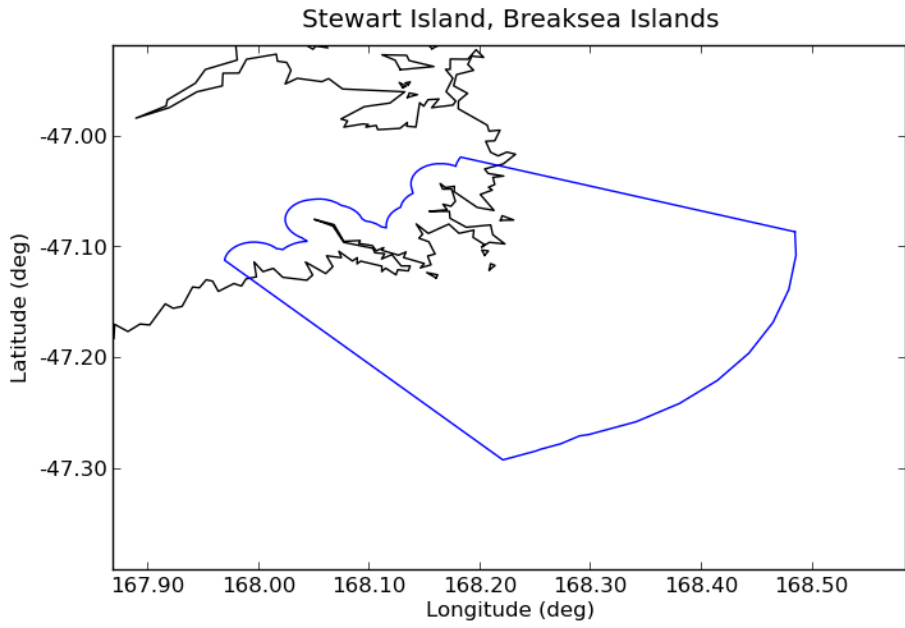

Deaggregation of Zone:186, Return Period:500 years, Tsunami Height (Maximum Amplitude) at 50th percentile:5.3115 m

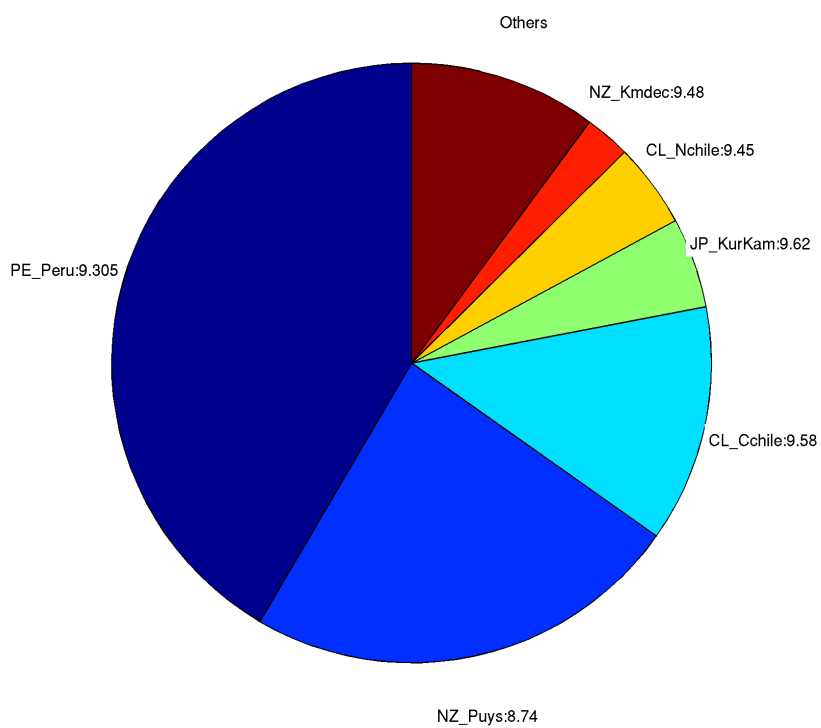

Deaggregation of Zone:186, Return Period:2500 years, Tsunami Height (Maximum Amplitude) at 50th percentile:7.874 m

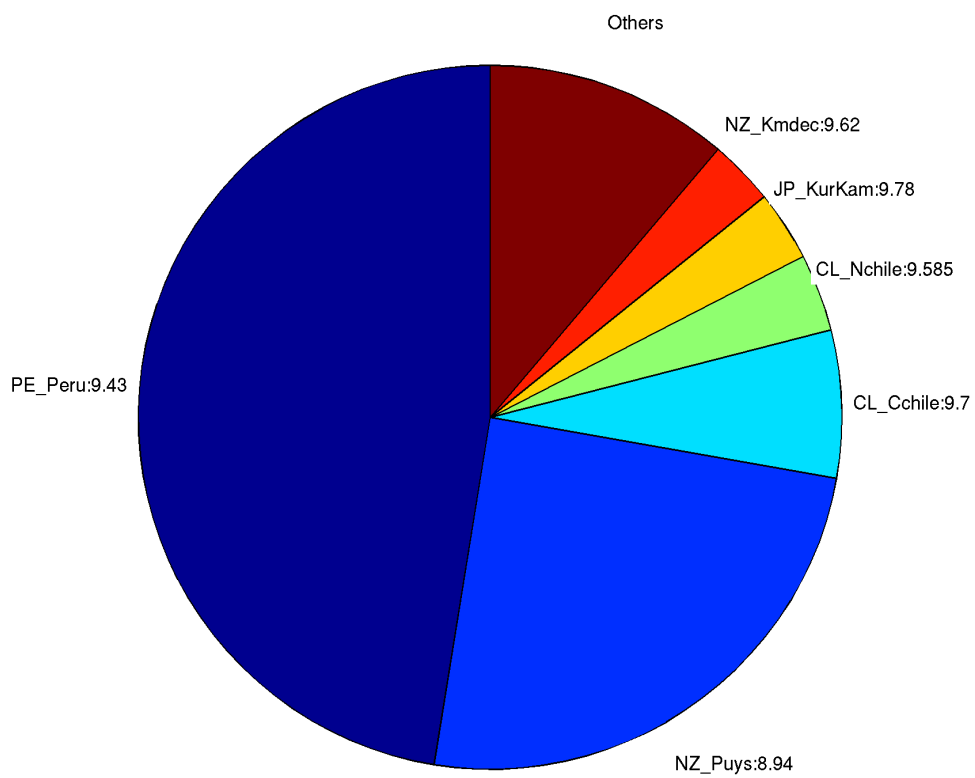

187. *Kopeka Island*

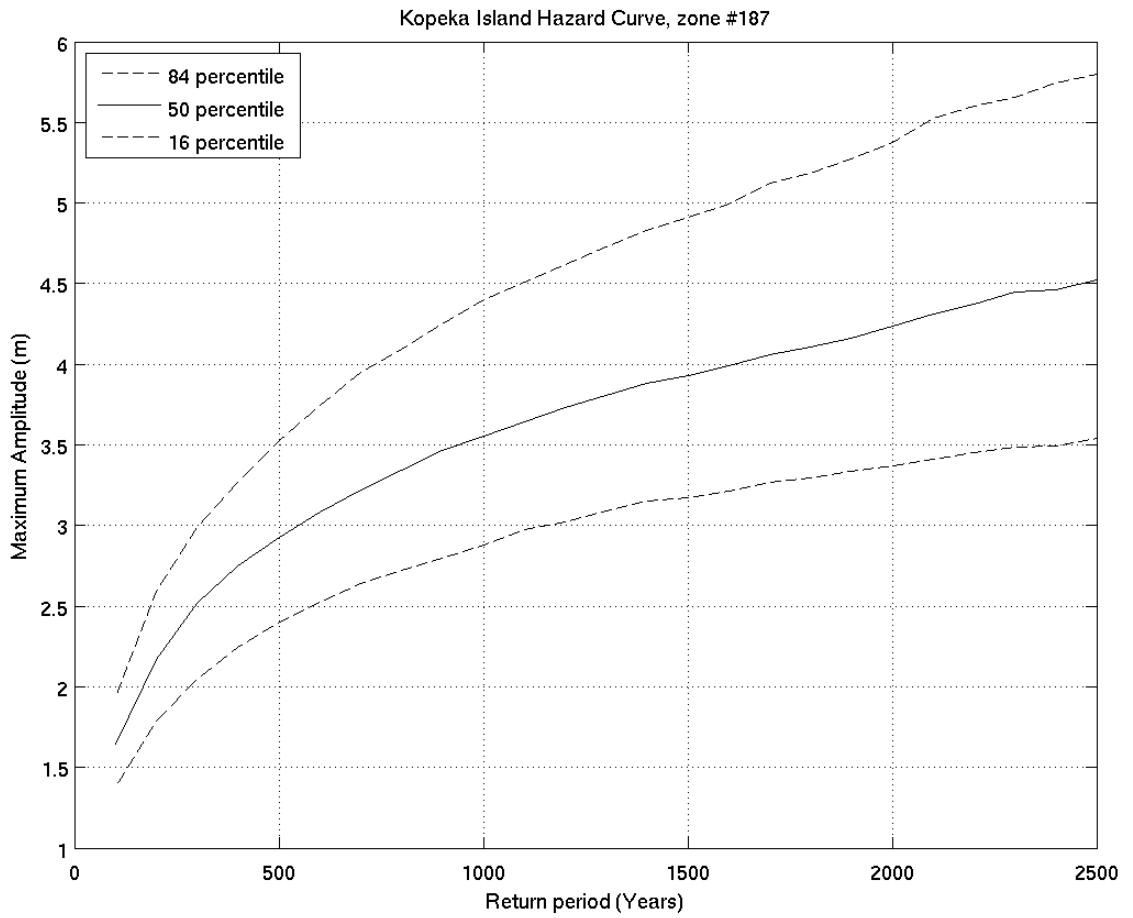
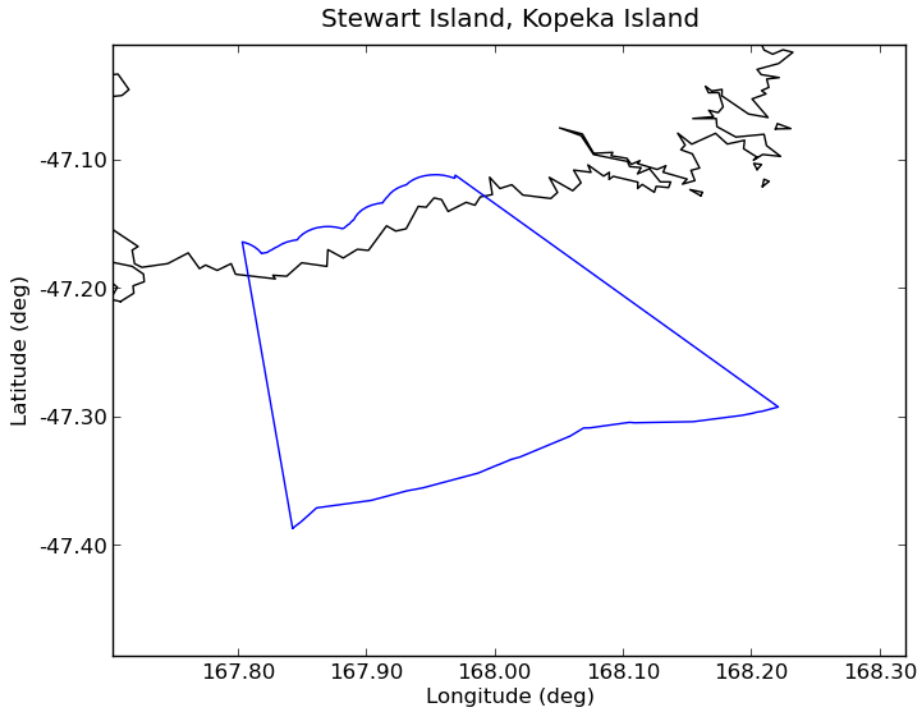

Deaggregation of Zone:187, Return Period:500 years, Tsunami Height (Maximum Amplitude) at 50th percentile:2.9187 m

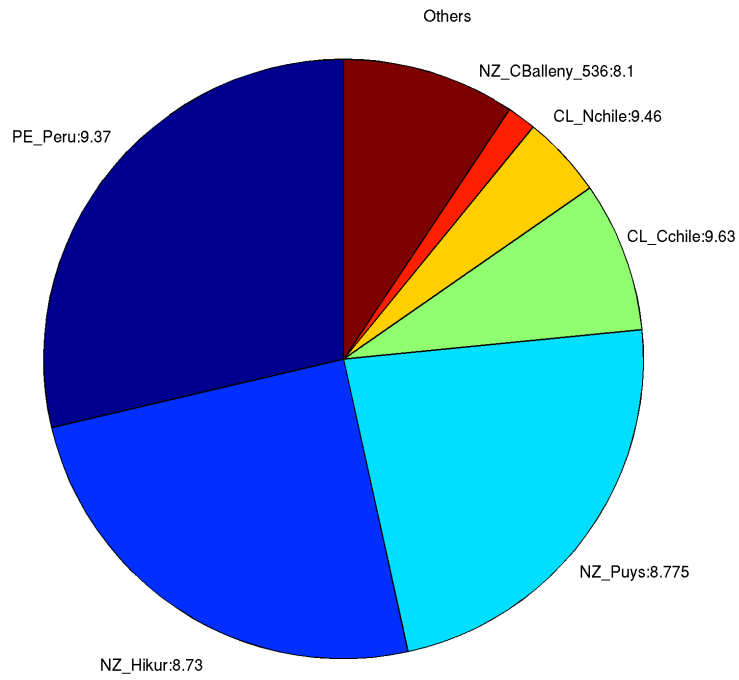

Deaggregation of Zone:187, Return Period:2500 years, Tsunami Height (Maximum Amplitude) at 50th percentile:4.5179 m

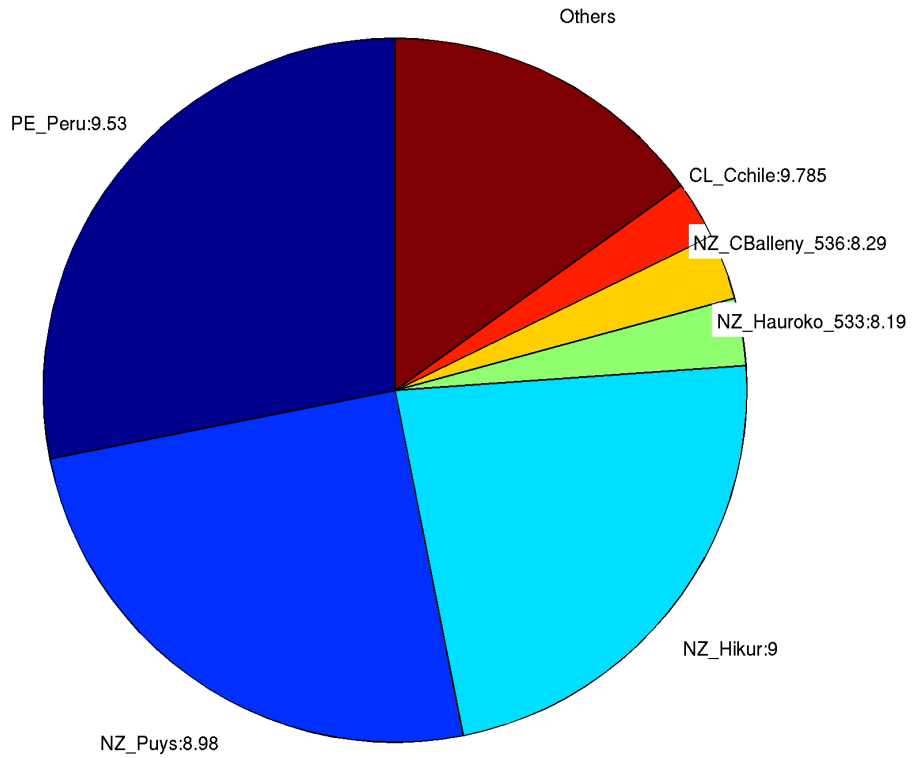

188. *Port Pegasus / Pikihatiti*

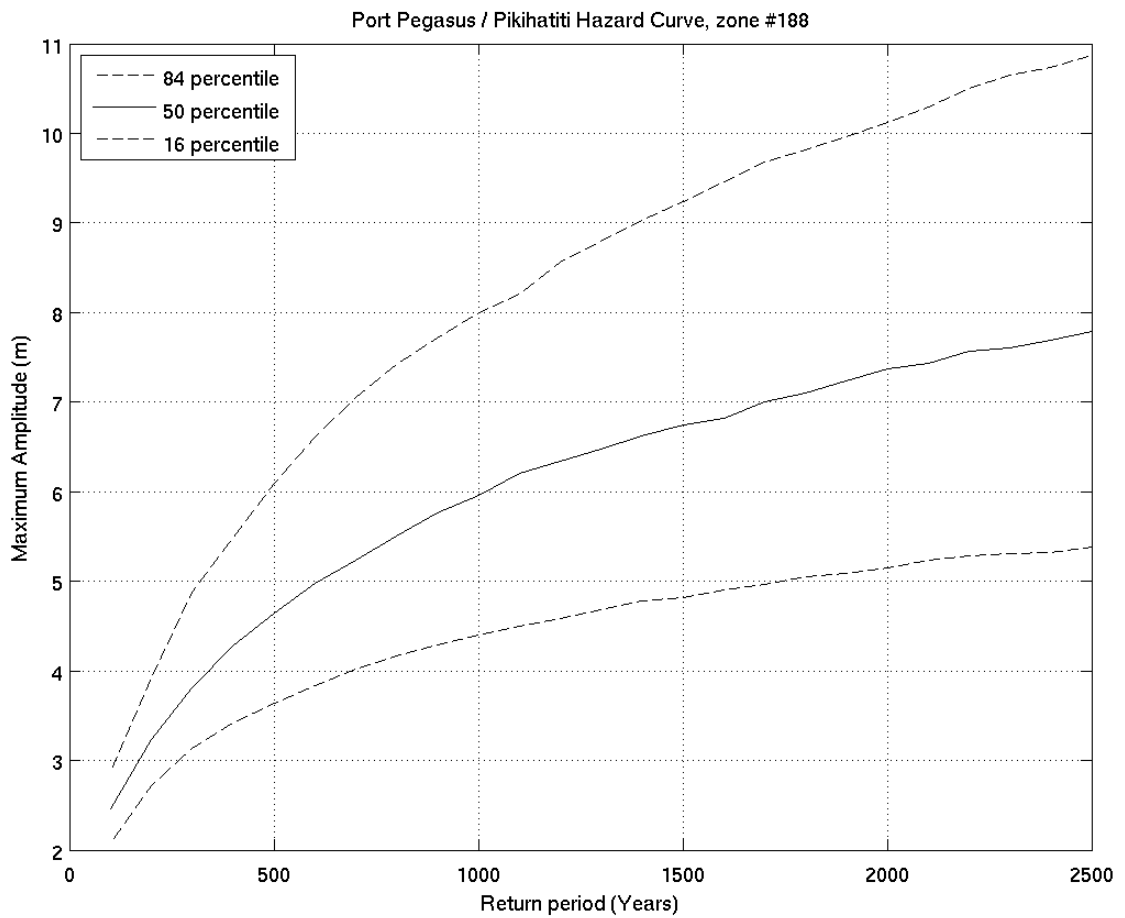
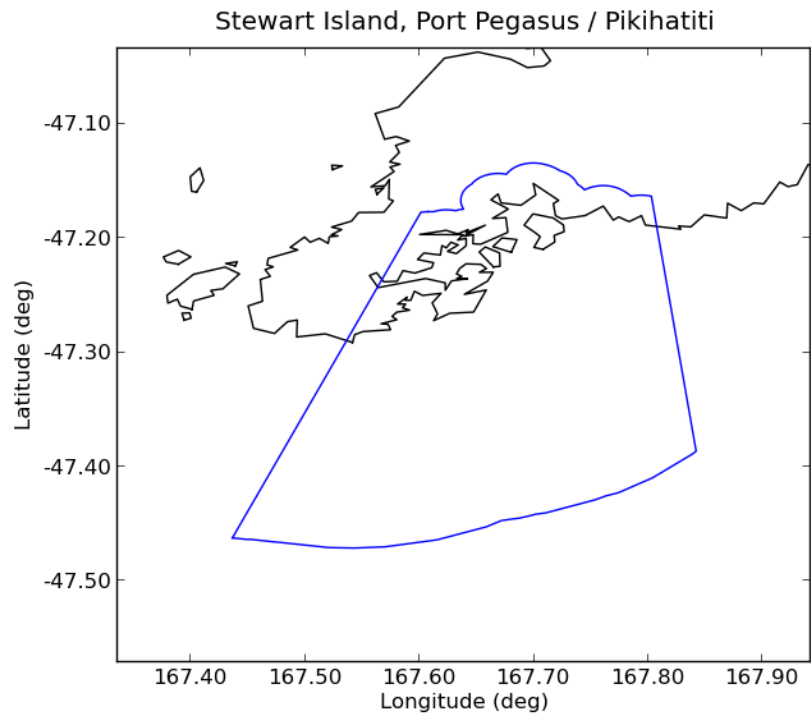

Deaggregation of Zone:188, Return Period:500 years, Tsunami Height (Maximum Amplitude) at 50th percentile:4.6219 m

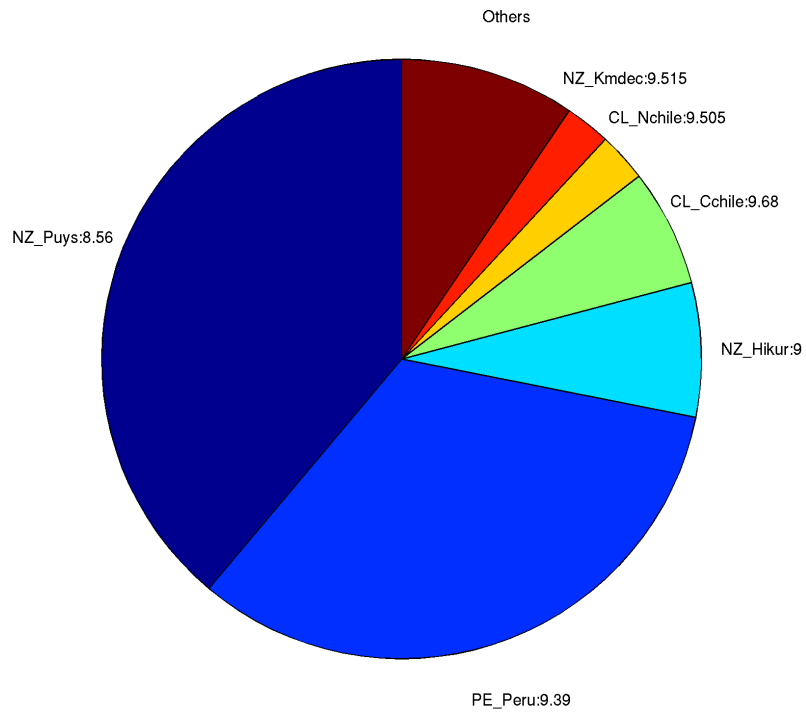

Deaggregation of Zone:188, Return Period:2500 years, Tsunami Height (Maximum Amplitude) at 50th percentile:7.7848 m

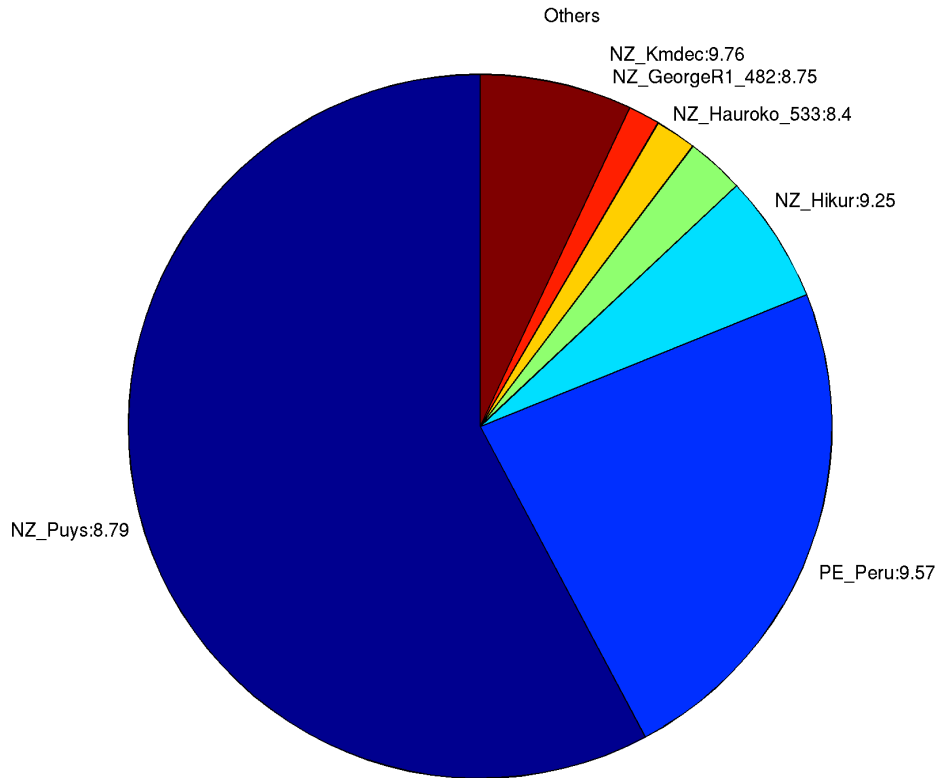

### 189. *Taukihepa / Big South Cape Island*

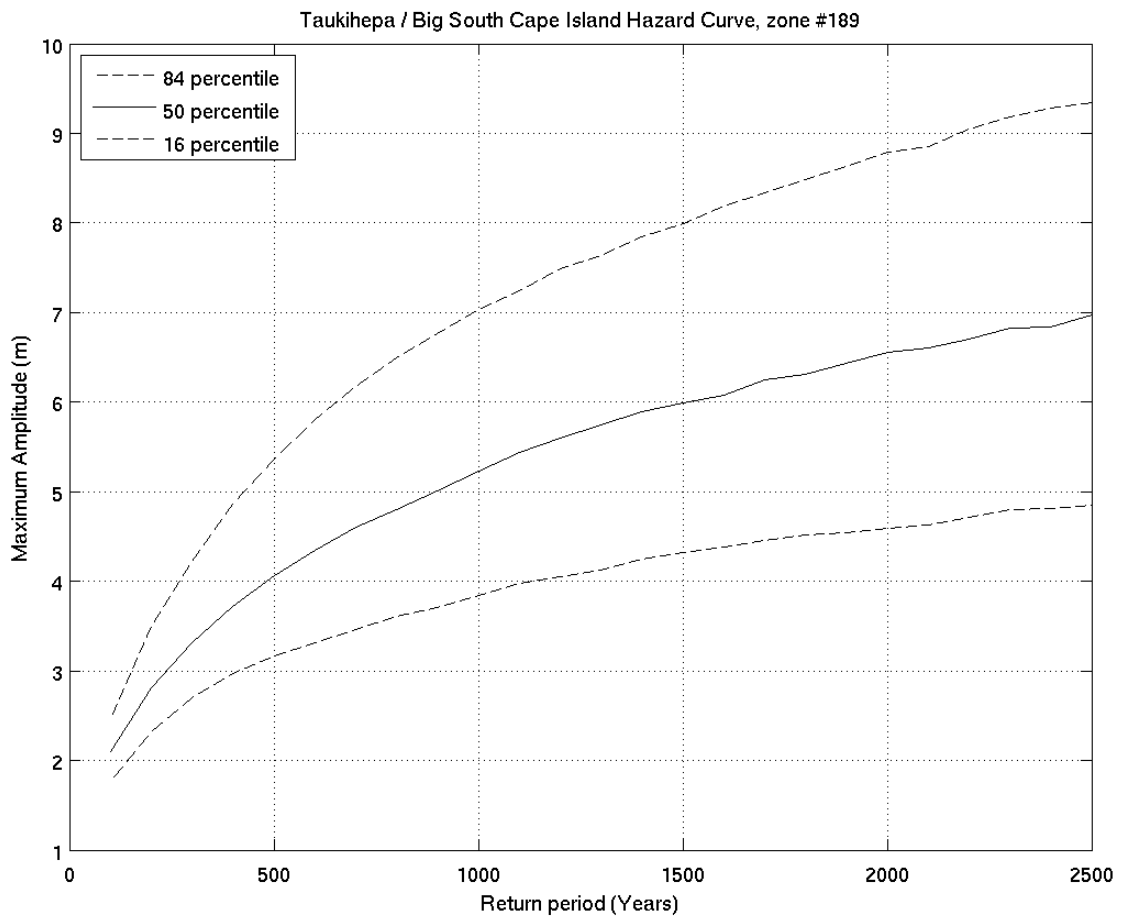
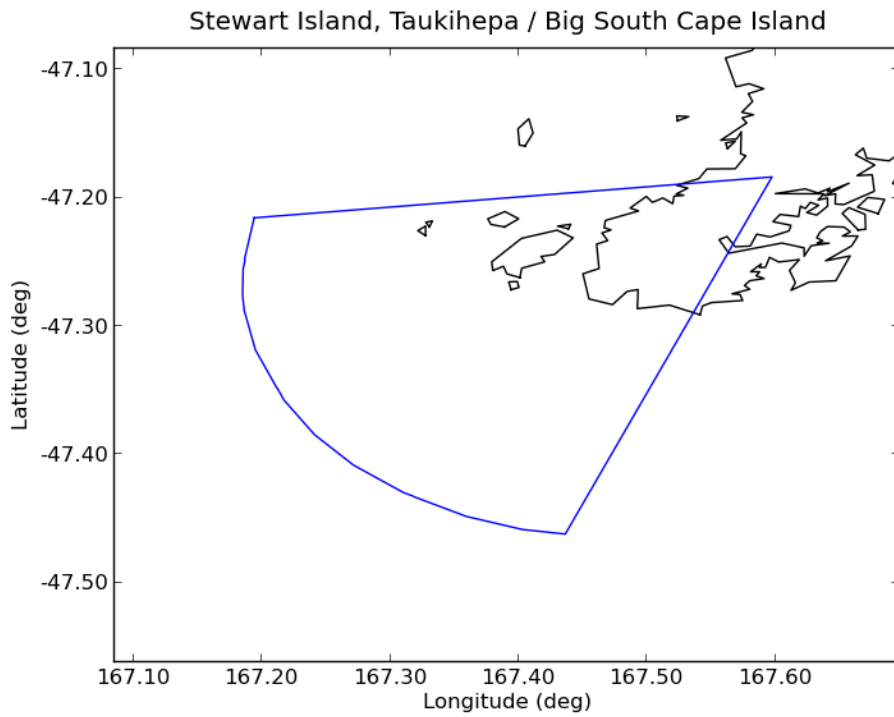



Deaggregation of Zone:189, Return Period:500 years, Tsunami Height (Maximum Amplitude) at 50th percentile:4.0544 m

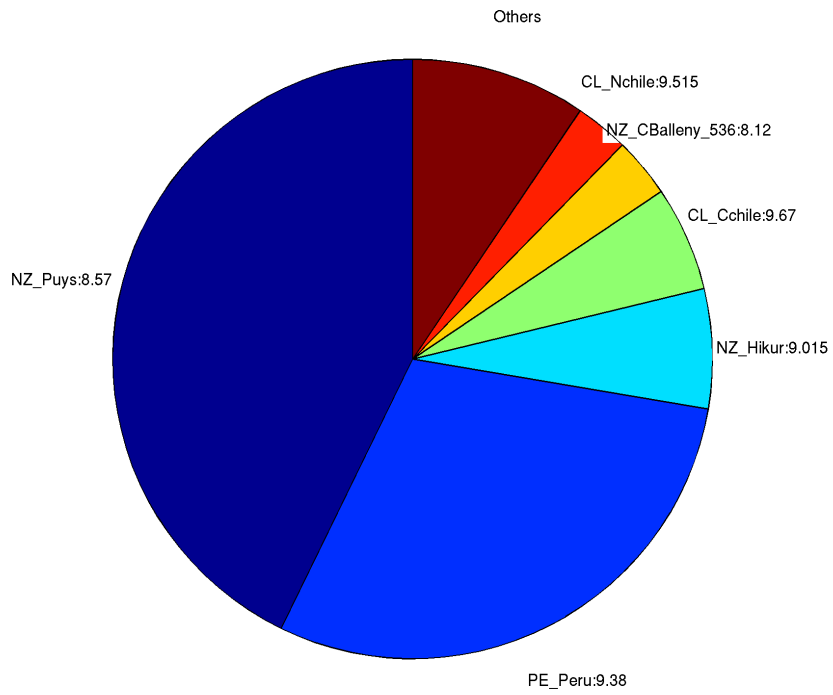

Deaggregation of Zone:189, Return Period:2500 years, Tsunami Height (Maximum Amplitude) at 50th percentile:6.9426 m

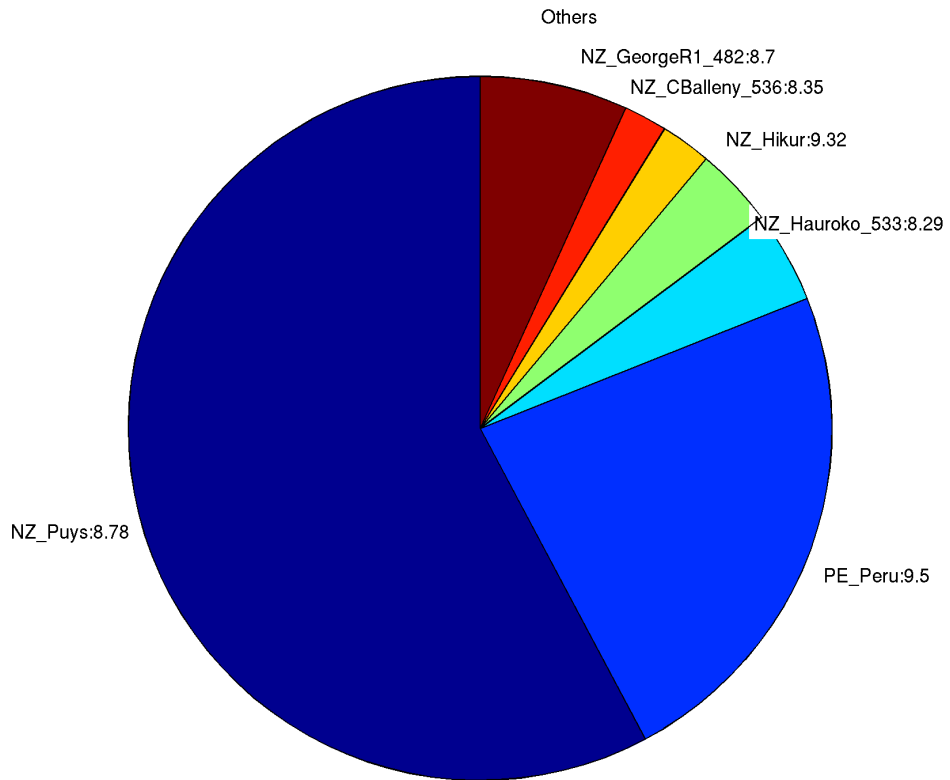

190. **South Red Head Point**

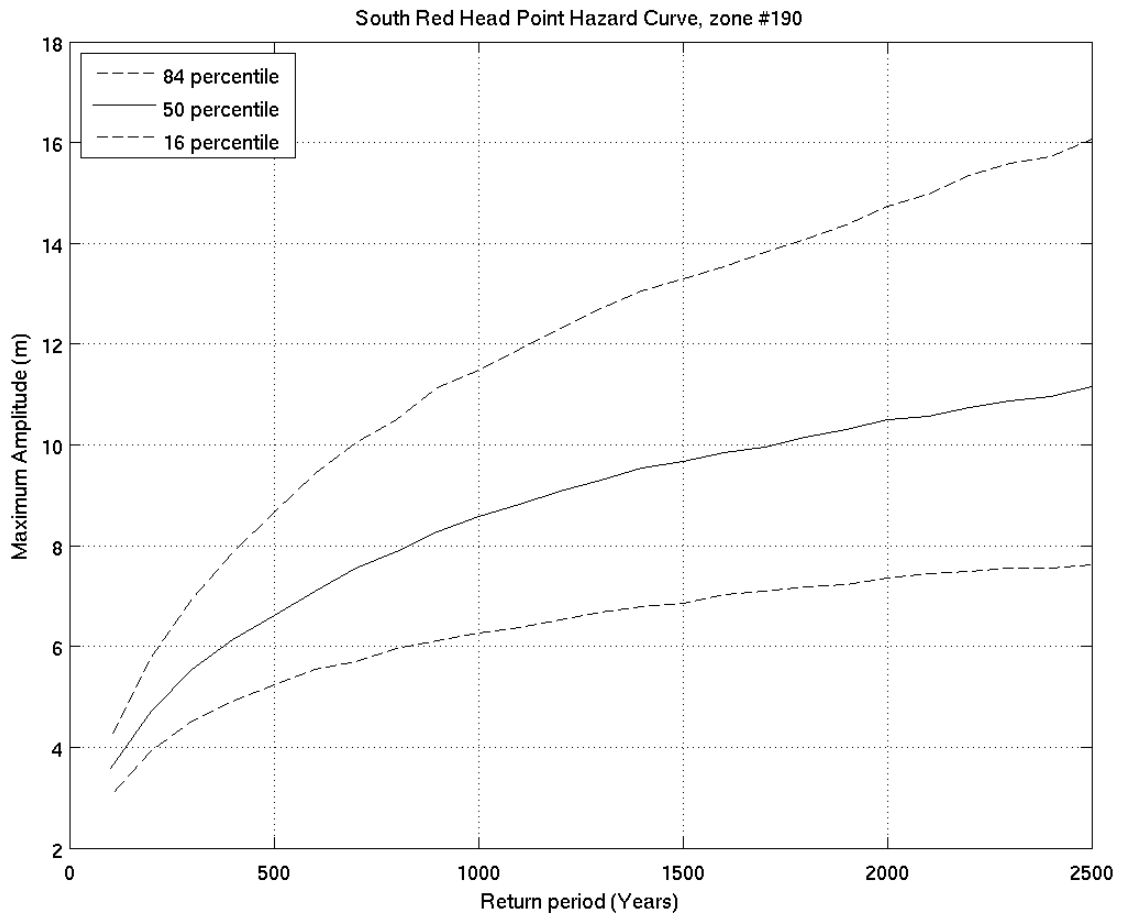
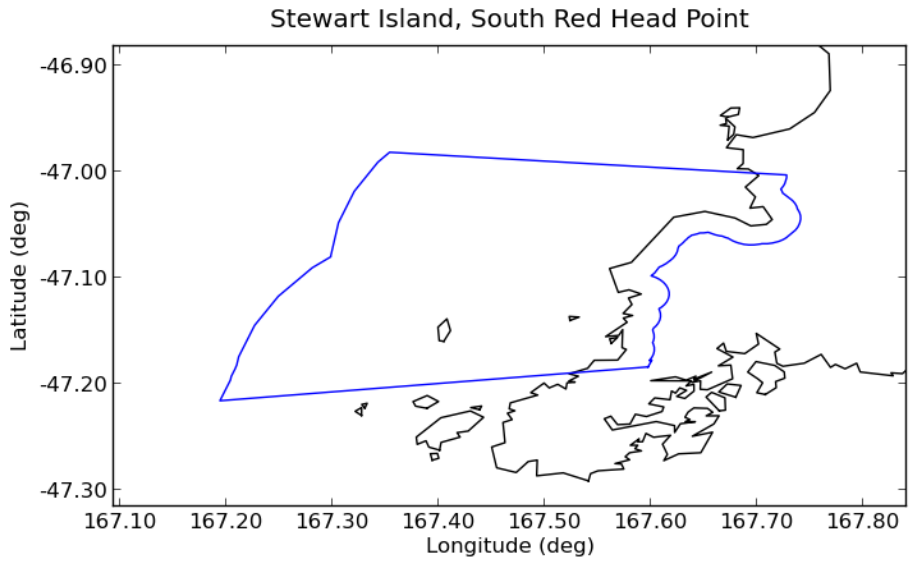

Deaggregation of Zone:190, Return Period:500 years, Tsunami Height (Maximum Amplitude) at 50th percentile:6.6034 m

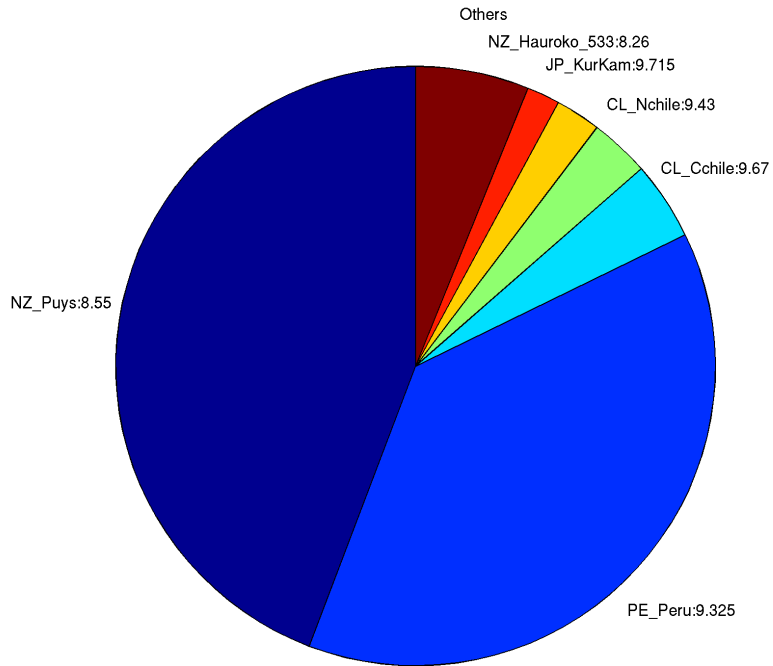

Deaggregation of Zone:190, Return Period:2500 years, Tsunami Height (Maximum Amplitude) at 50th percentile:11.1453 m

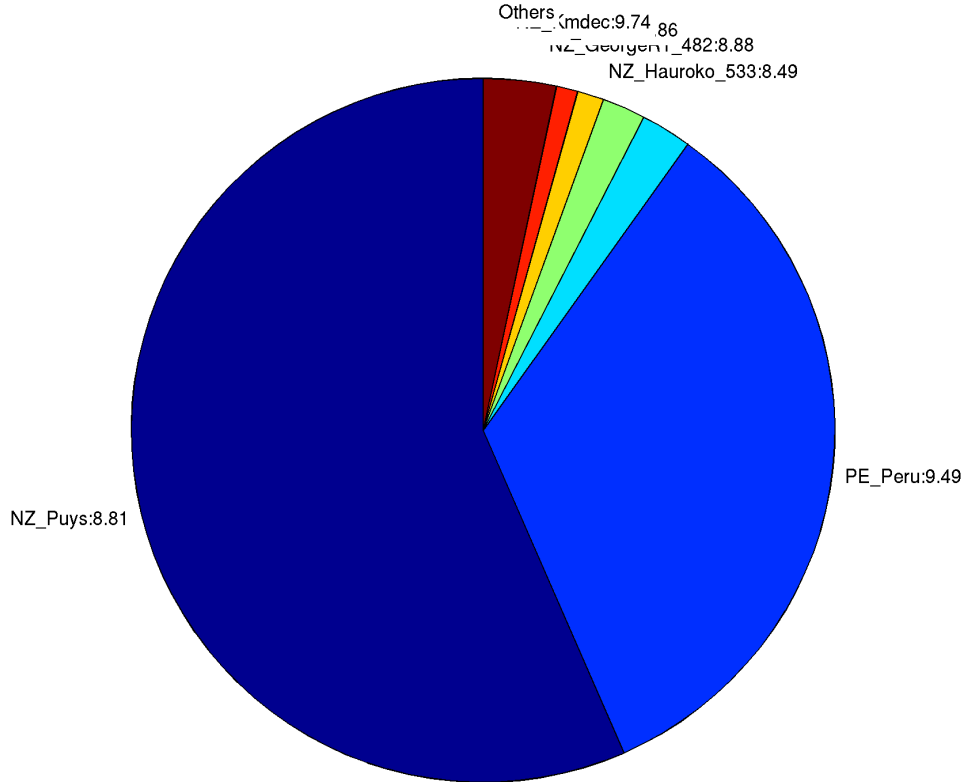

191. *Mason Bay*

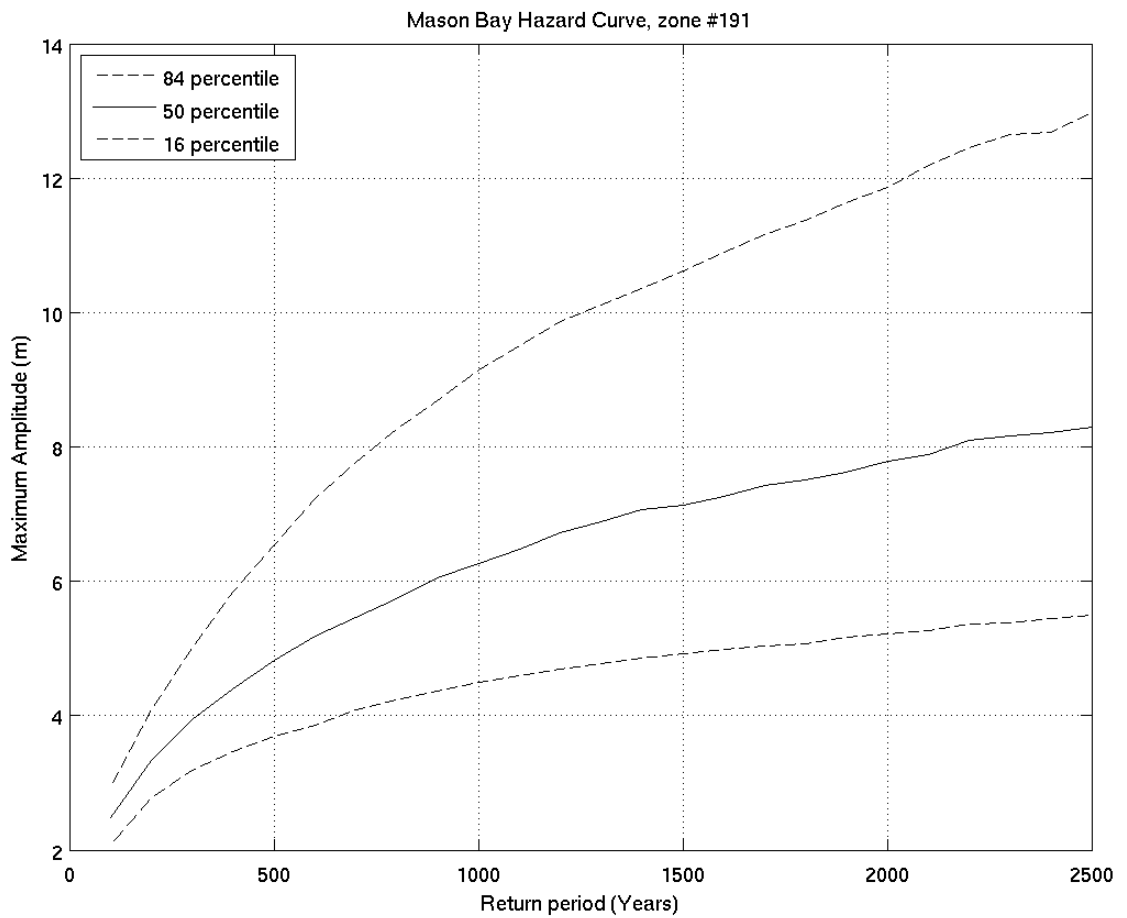
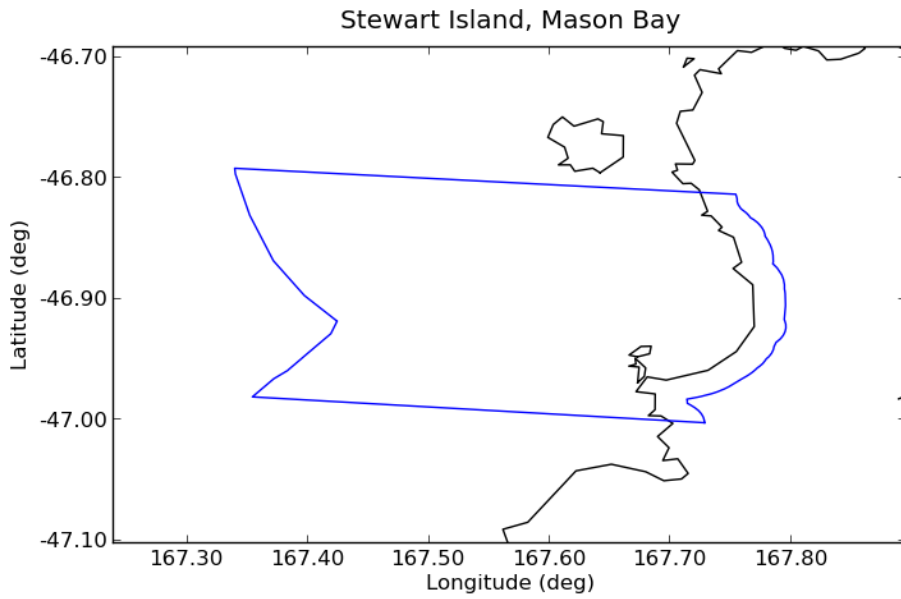

Deaggregation of Zone:191, Return Period:500 years, Tsunami Height (Maximum Amplitude) at 50th percentile:4.816 m

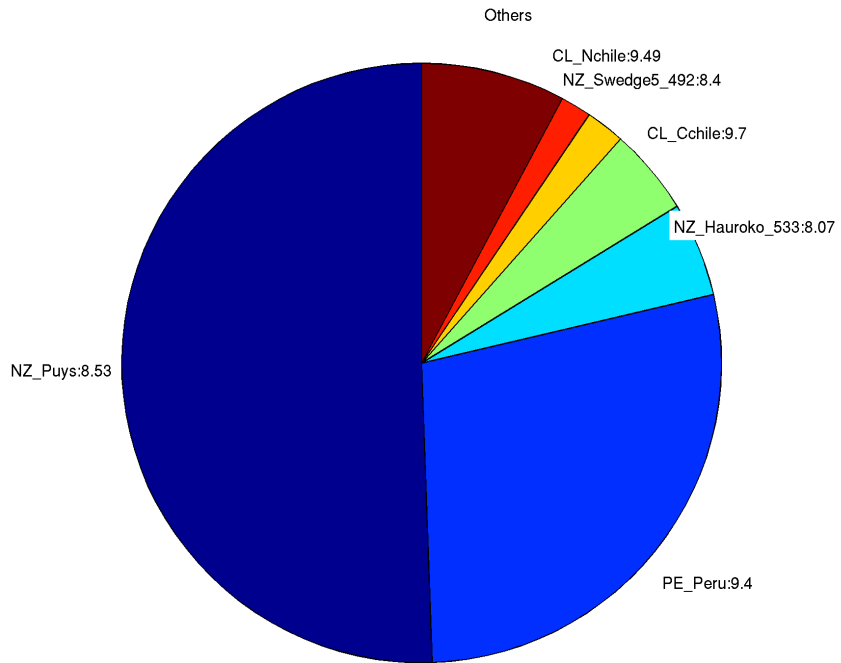

Deaggregation of Zone:191, Return Period:2500 years, Tsunami Height (Maximum Amplitude) at 50th percentile:8.2785 m

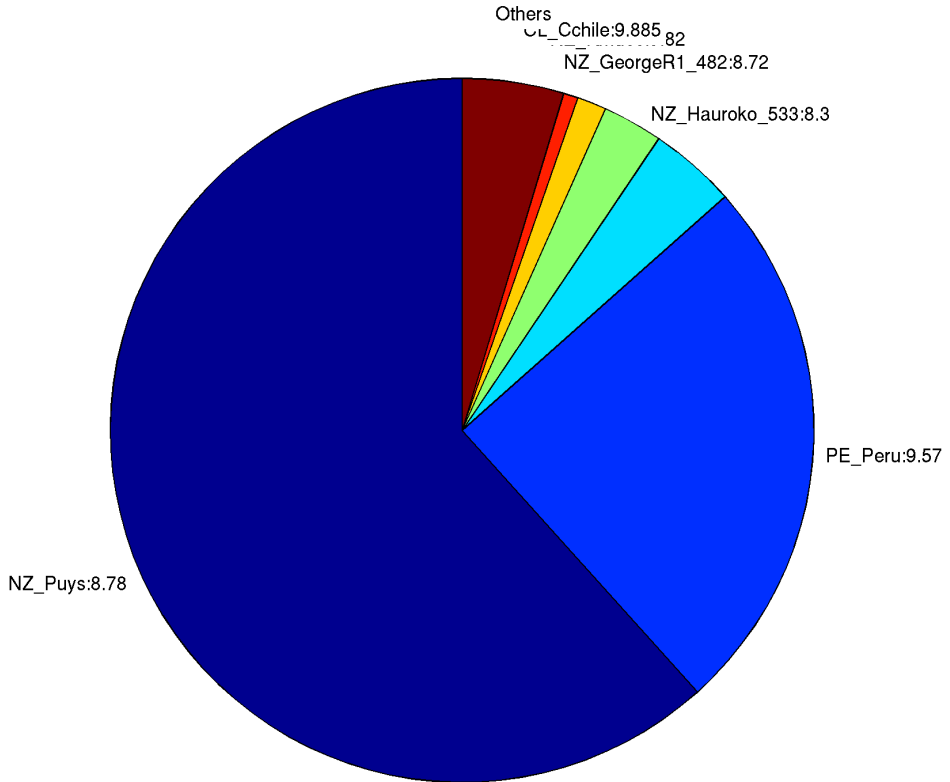

192. **Codfish Island (Whenuahou)**

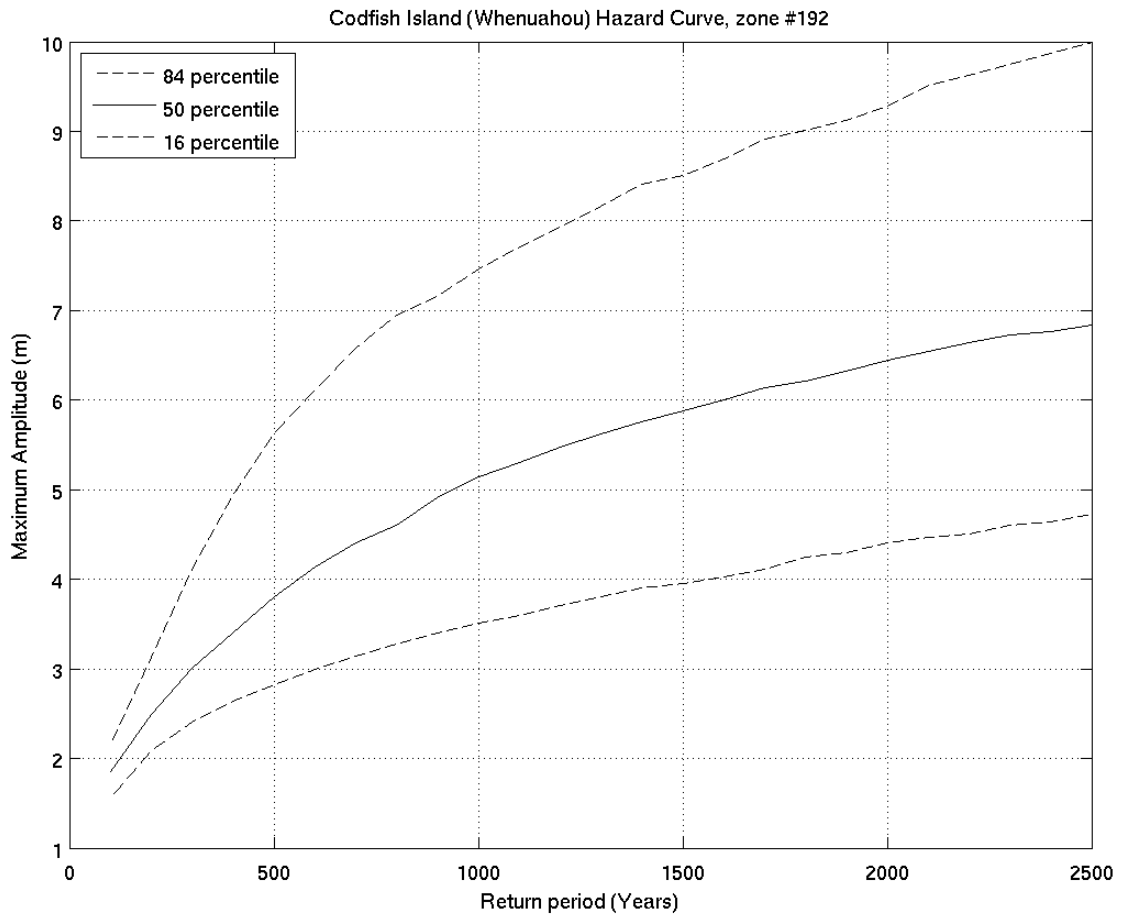
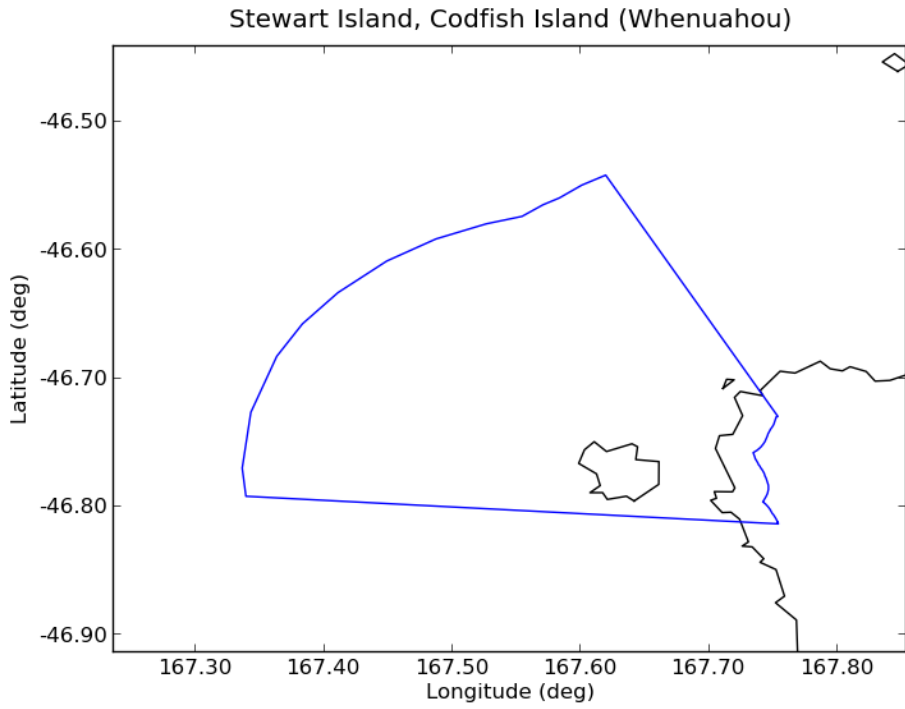

Deaggregation of Zone:192, Return Period:500 years, Tsunami Height (Maximum Amplitude) at 50th percentile:3.8004 m

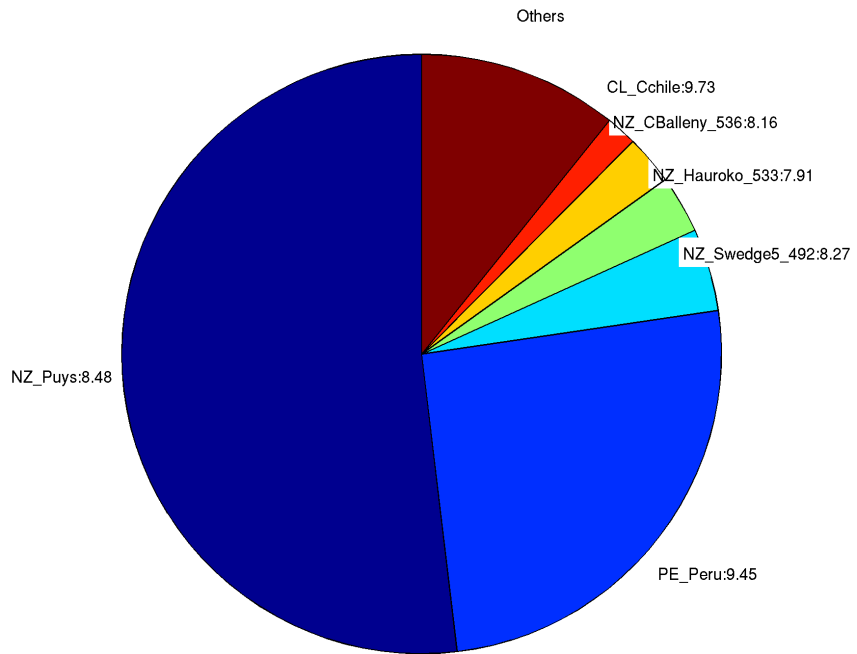

Deaggregation of Zone:192, Return Period:2500 years, Tsunami Height (Maximum Amplitude) at 50th percentile:6.8385 m

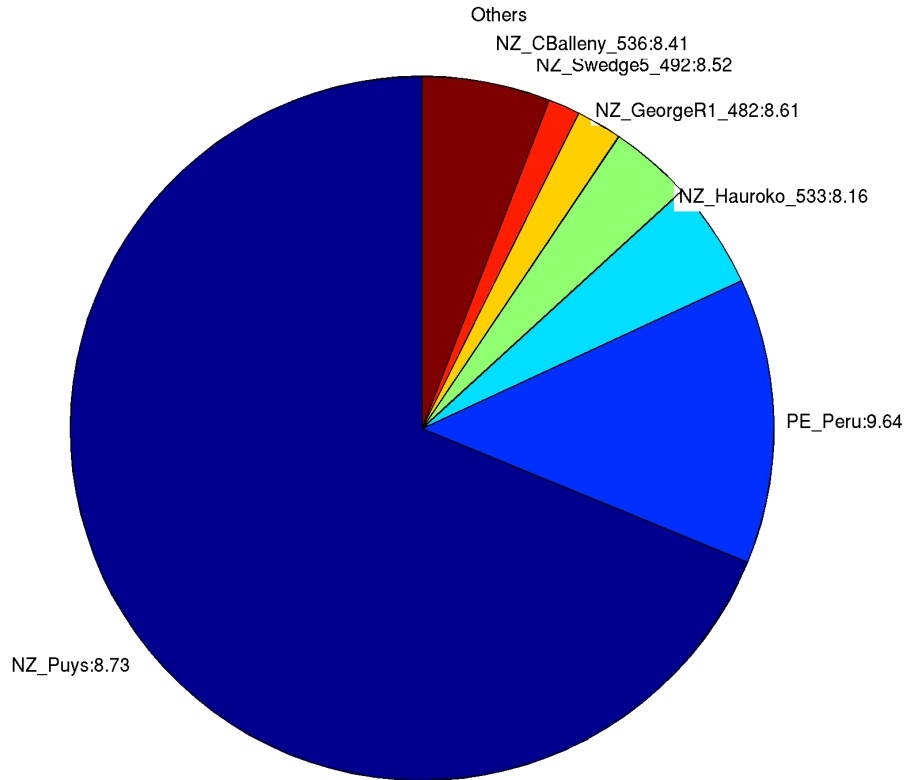

193. *Bishop and Clerks Islands*

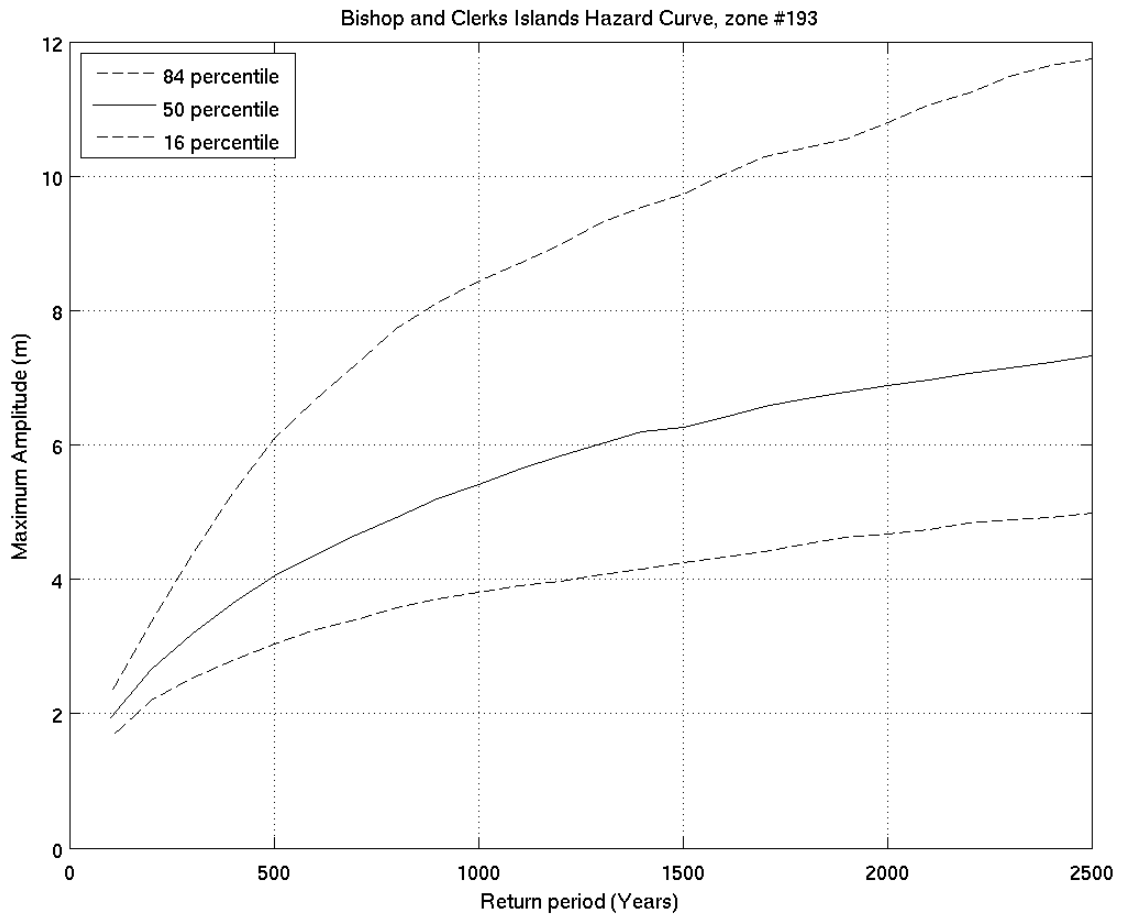
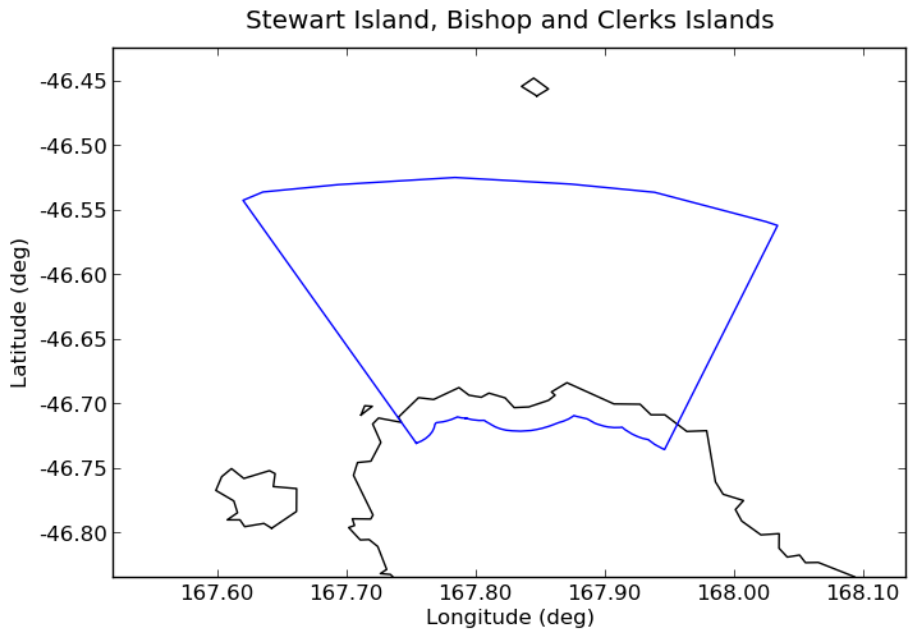



Deaggregation of Zone:193, Return Period:500 years, Tsunami Height (Maximum Amplitude) at 50th percentile:4.0303 m

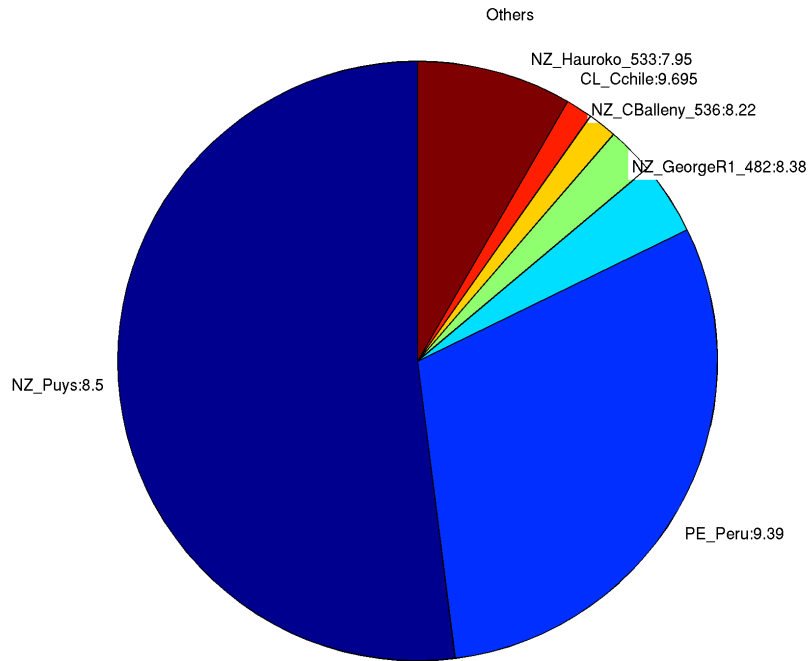

Deaggregation of Zone:193, Return Period:2500 years, Tsunami Height (Maximum Amplitude) at 50th percentile:7.3196 m

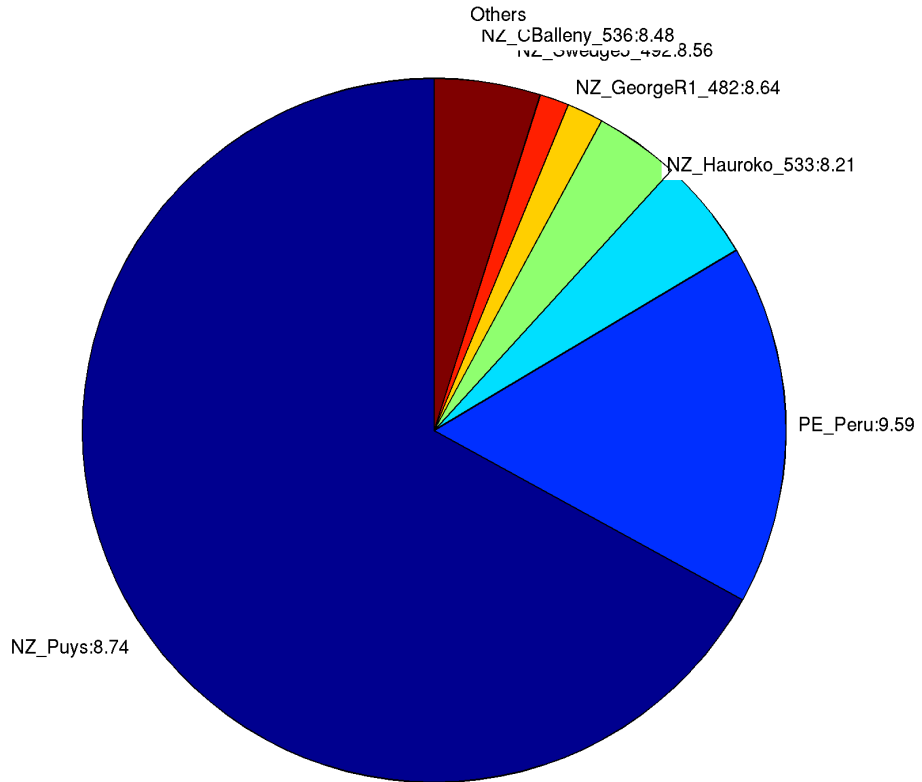

194. **Garden Point**

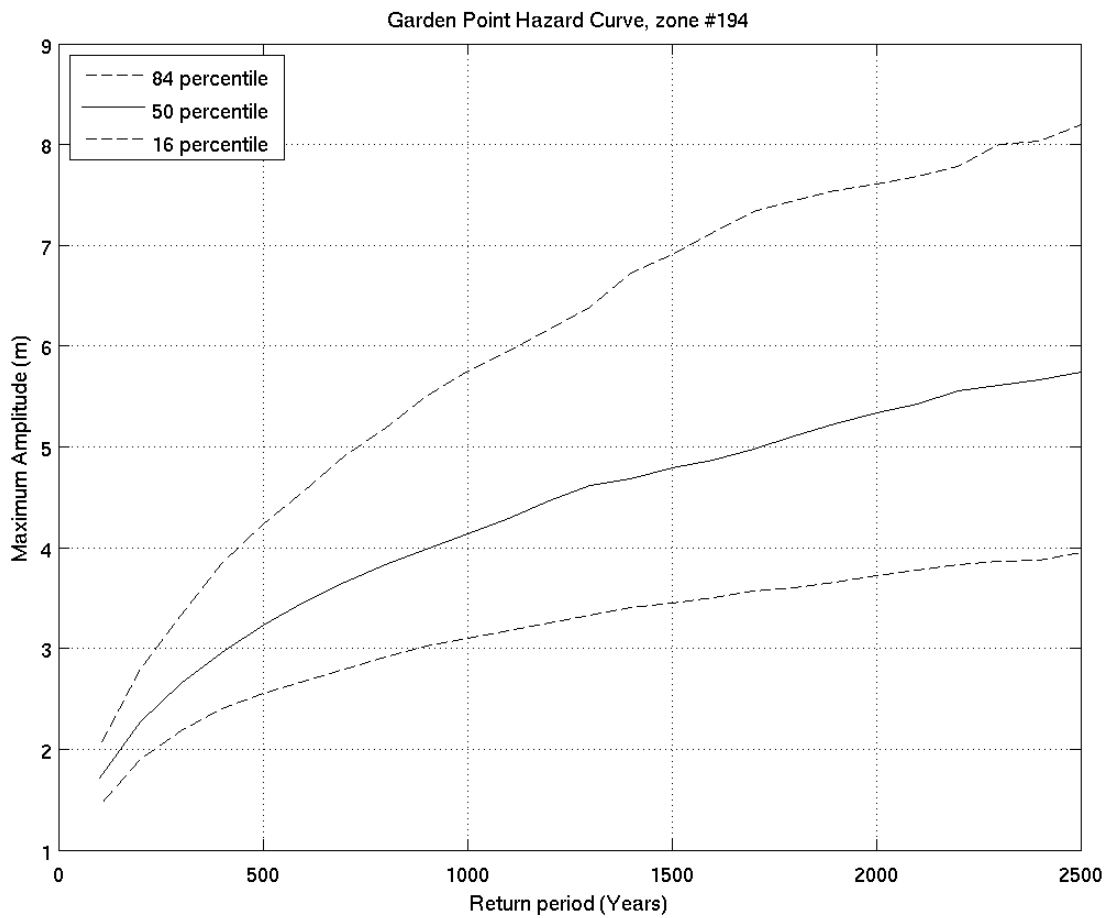
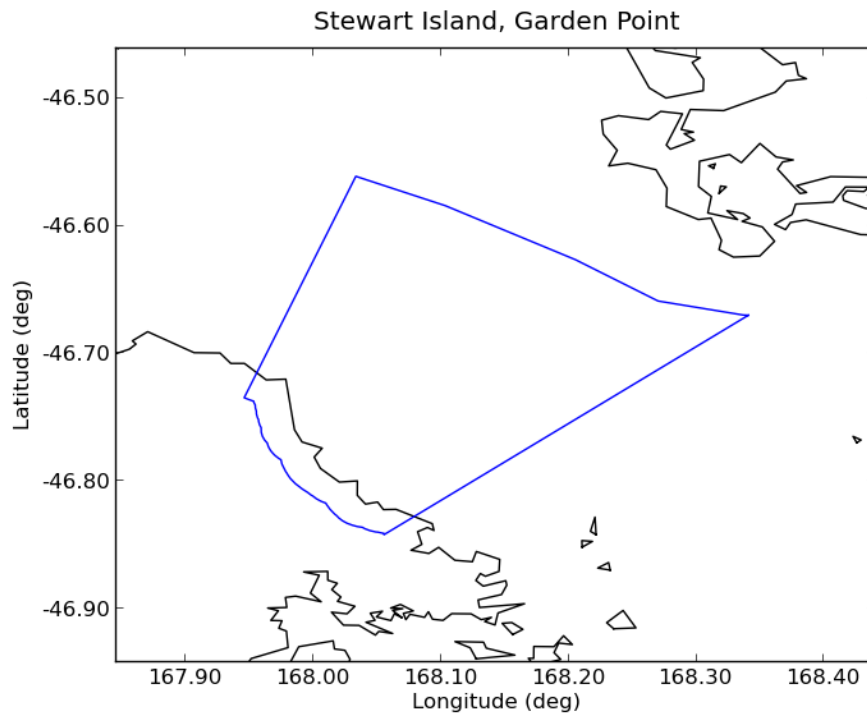

Deaggregation of Zone:194, Return Period:500 years, Tsunami Height (Maximum Amplitude) at 50th percentile:3.2264 m

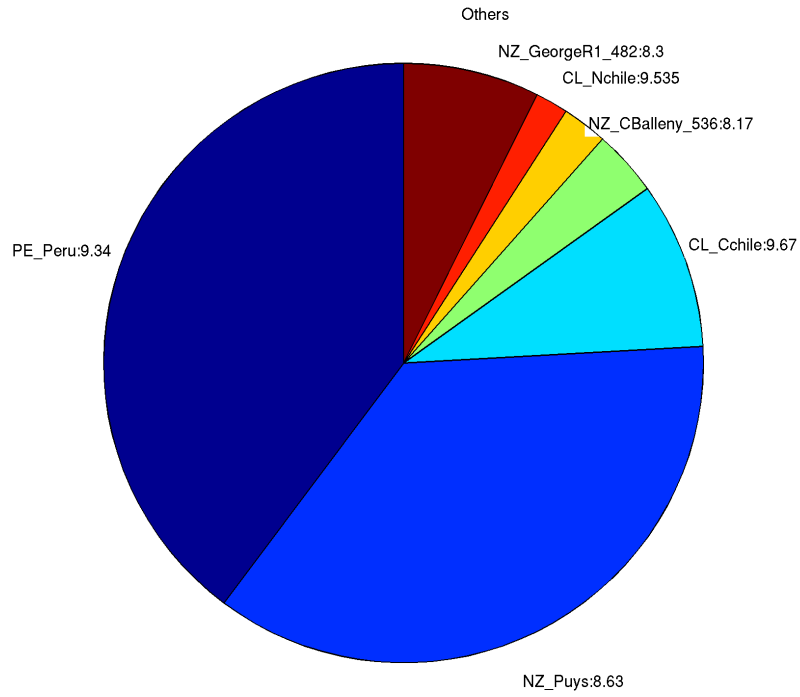

Deaggregation of Zone:194, Return Period:2500 years, Tsunami Height (Maximum Amplitude) at 50th percentile:5.7329 m

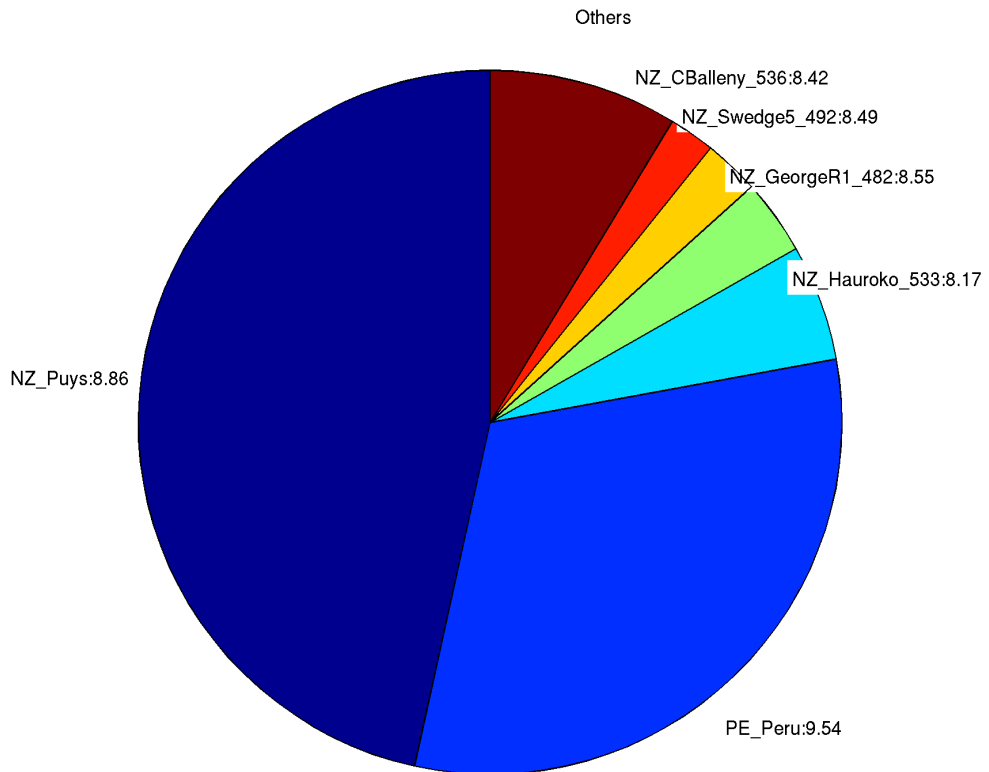

195. **Halfmoon Bay (Oban)**

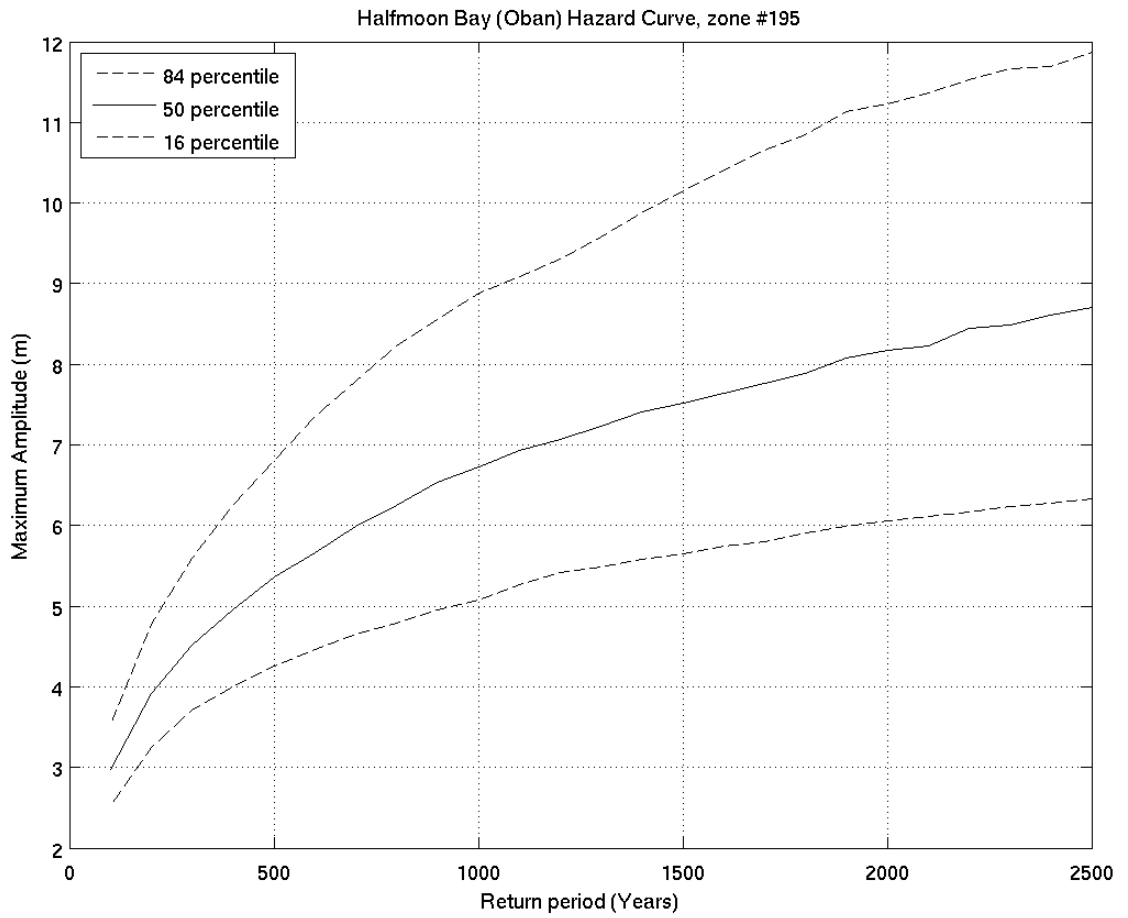
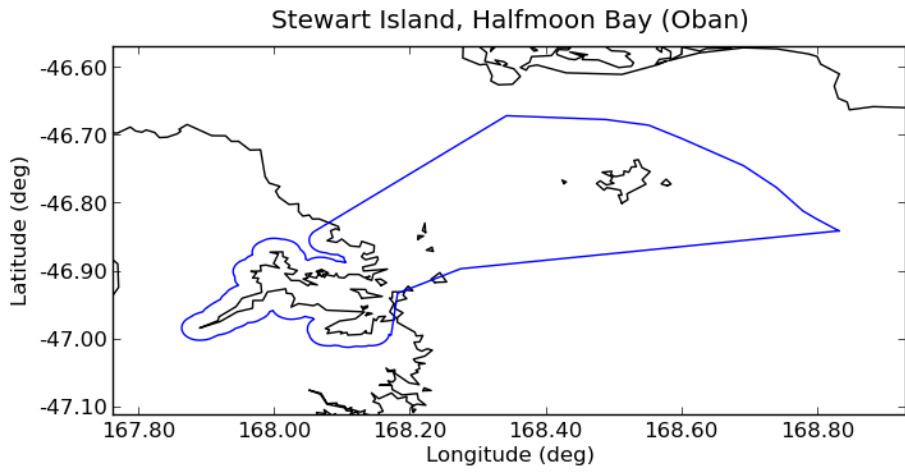

Deaggregation of Zone:195, Return Period:500 years, Tsunami Height (Maximum Amplitude) at 50th percentile:5.3561 m

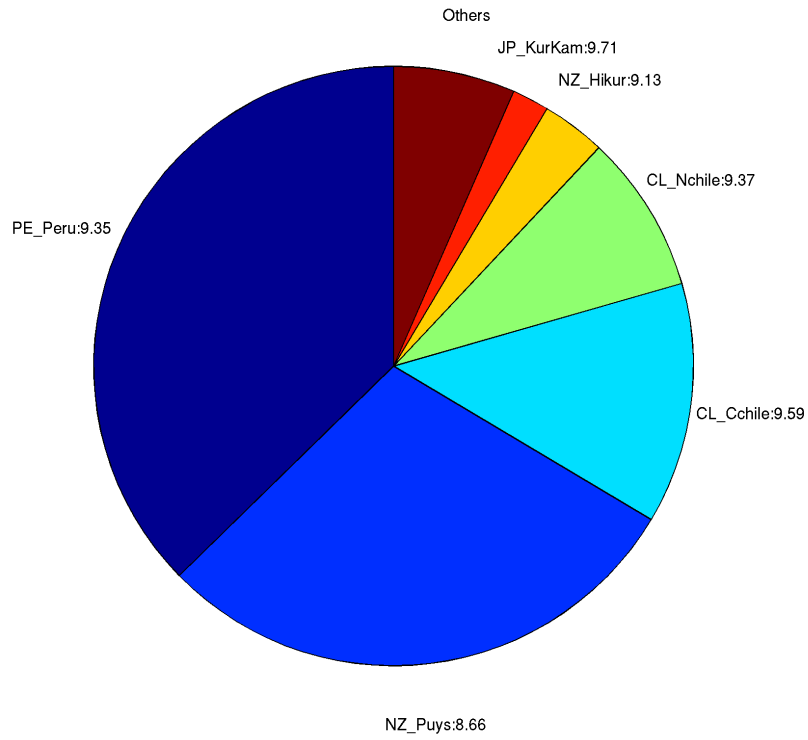

Deaggregation of Zone:195, Return Period:2500 years, Tsunami Height (Maximum Amplitude) at 50th percentile:8.634 m

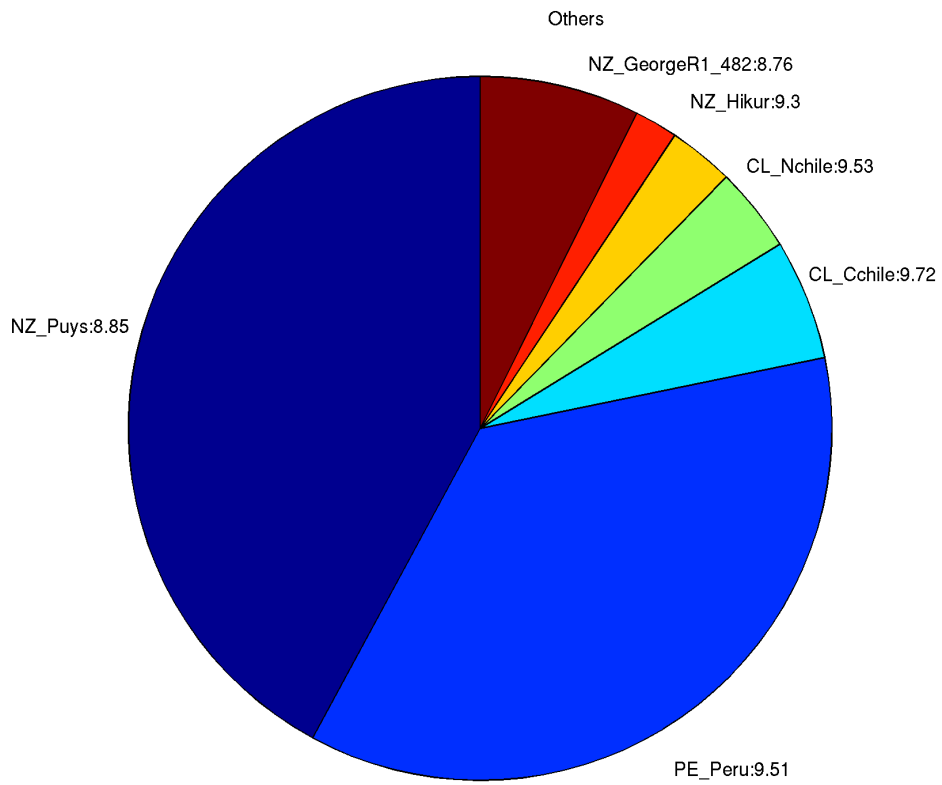

## 196. *Wairaurahiri Hut*

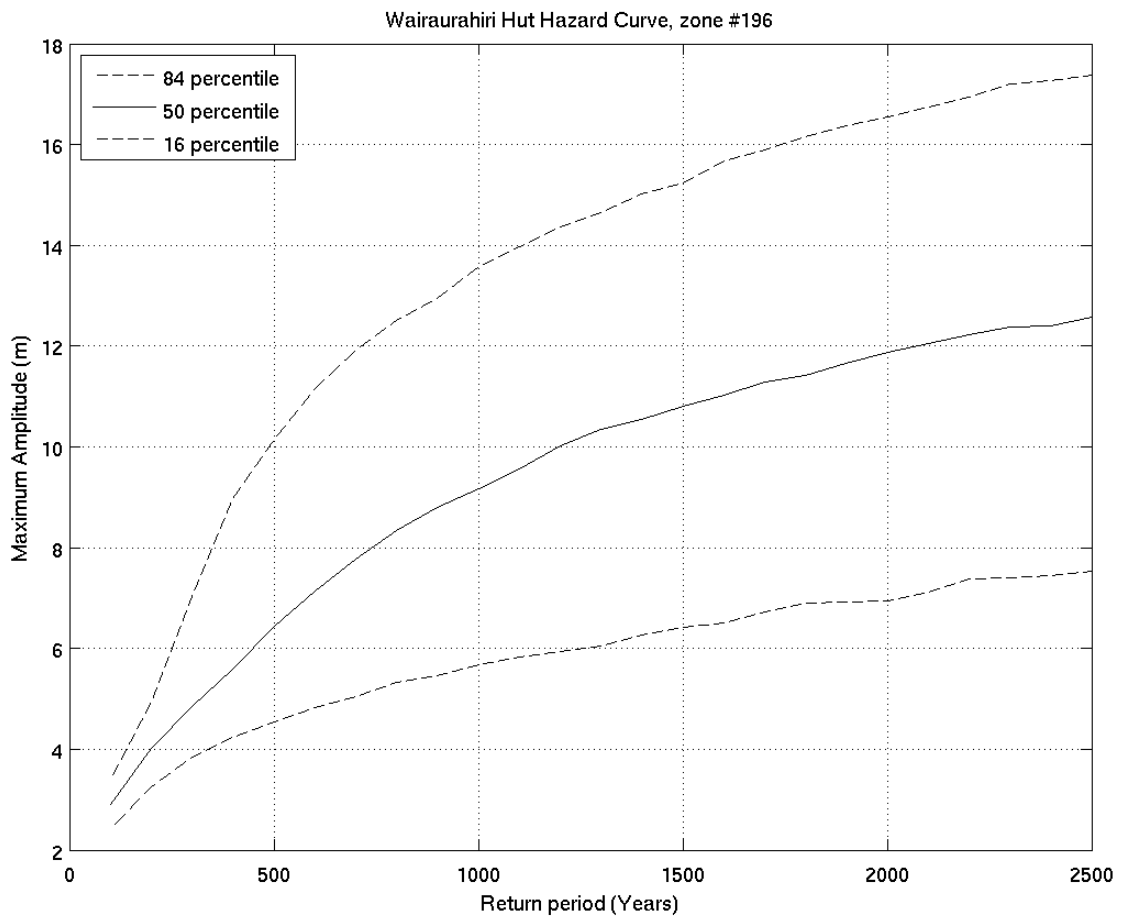
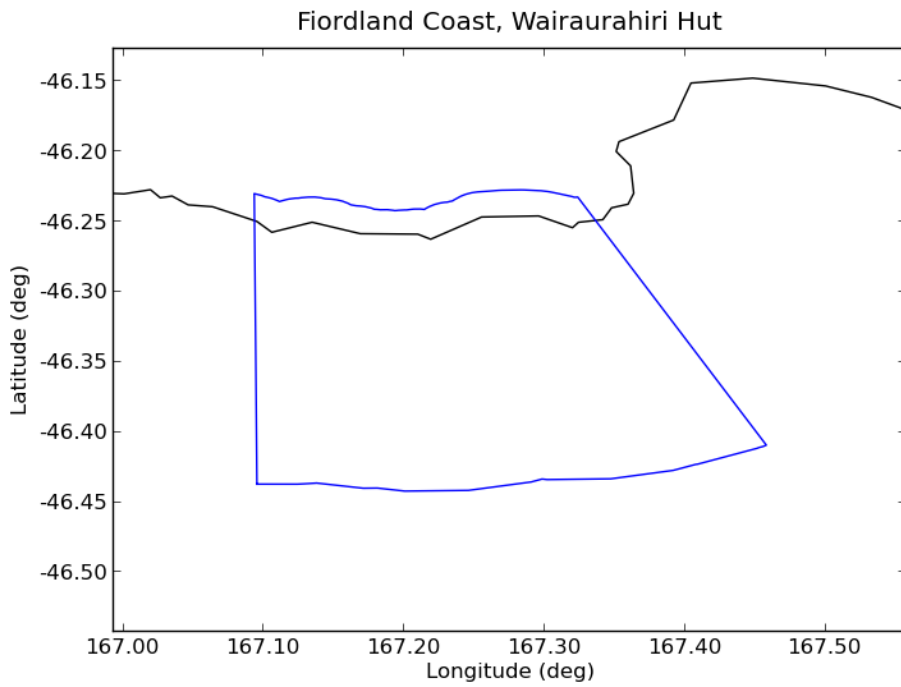

Deaggregation of Zone:196, Return Period:500 years, Tsunami Height (Maximum Amplitude) at 50th percentile:6.4207 m

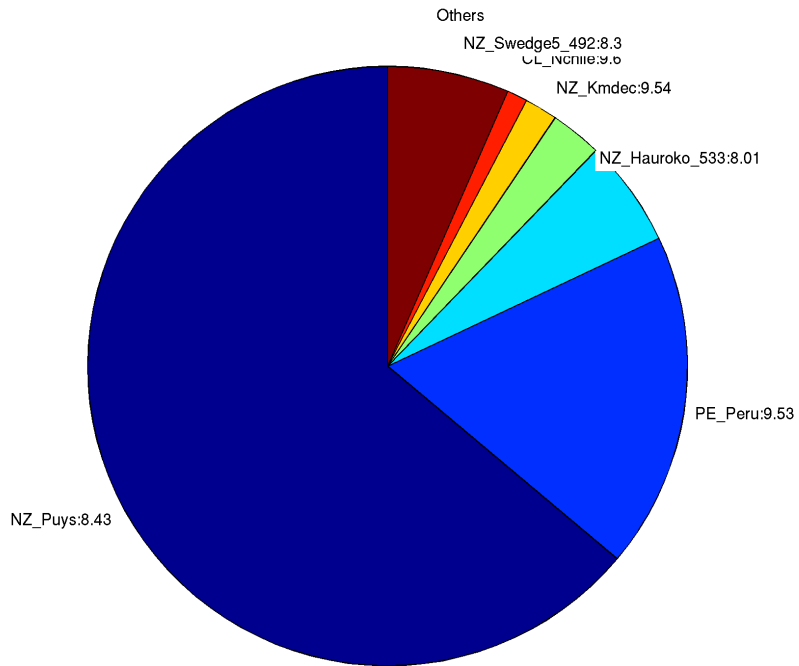

Deaggregation of Zone:196, Return Period:2500 years, Tsunami Height (Maximum Amplitude) at 50th percentile:12.5019 m

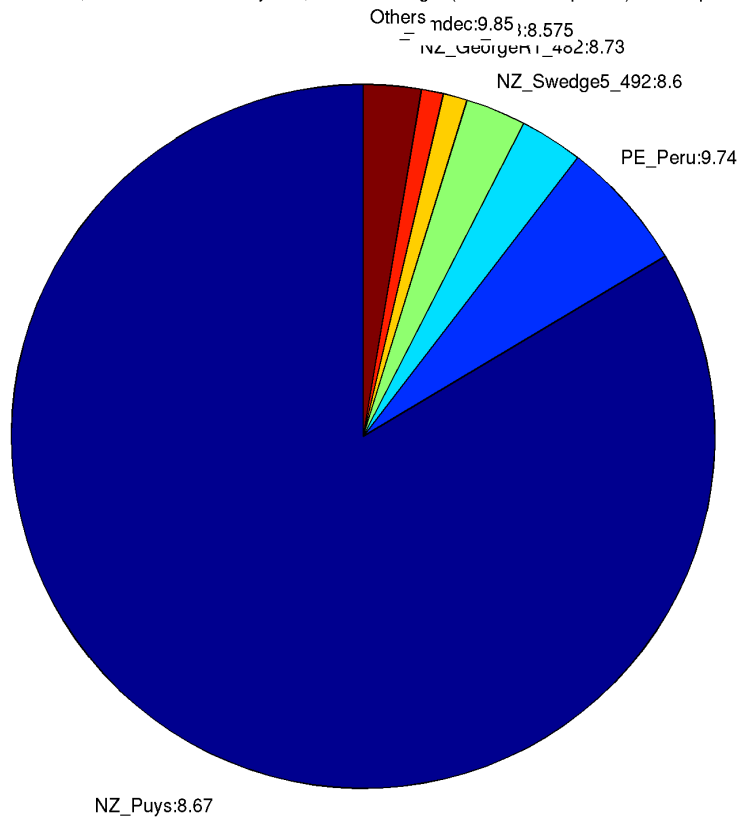

197. **Big River**

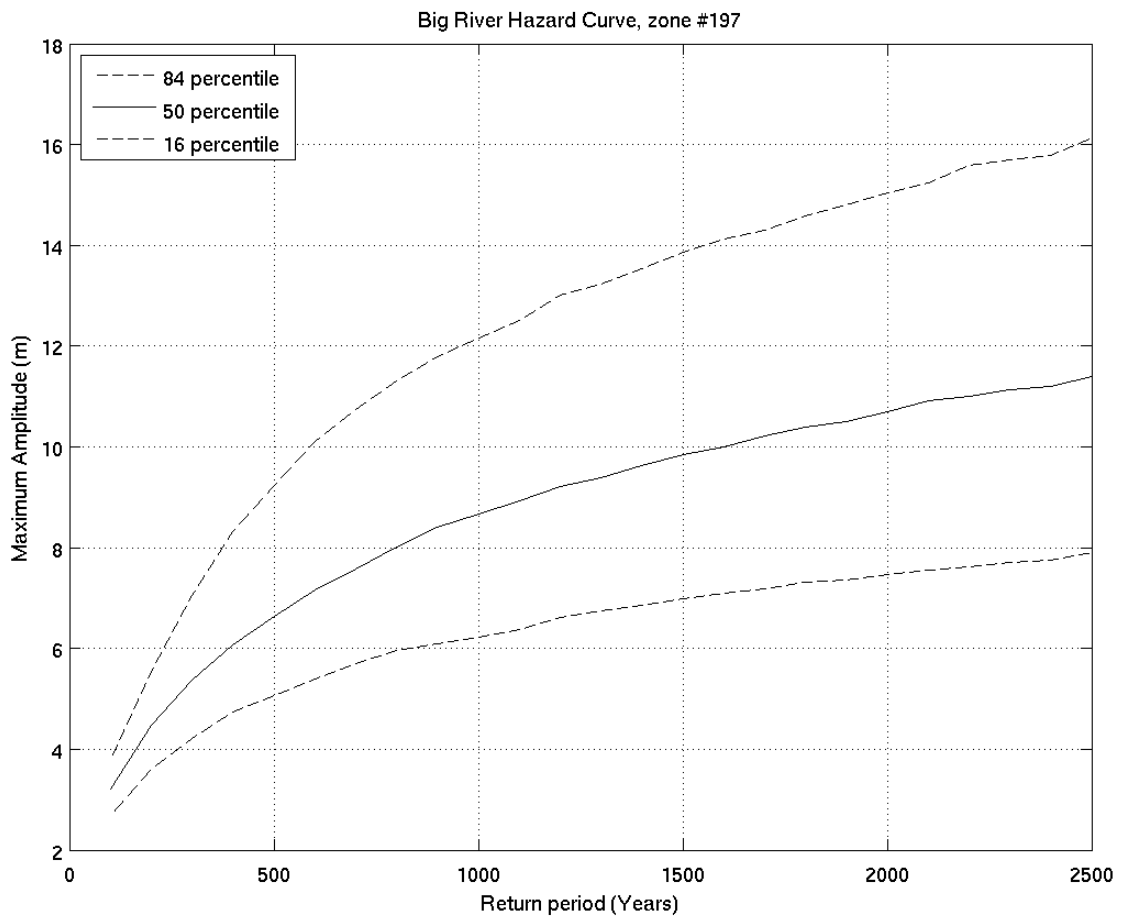
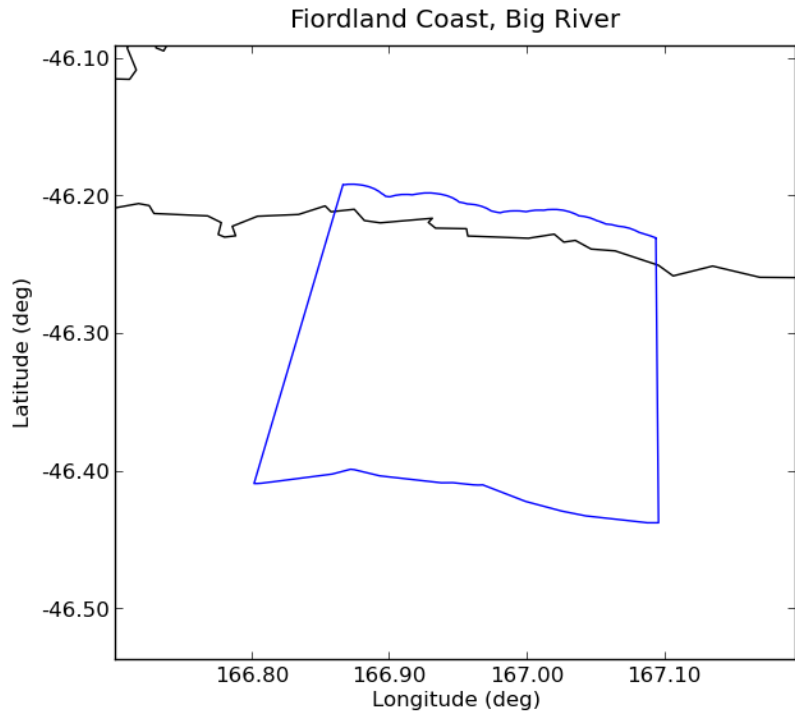



Deaggregation of Zone:197, Return Period:500 years, Tsunami Height (Maximum Amplitude) at 50th percentile:6.6299 m

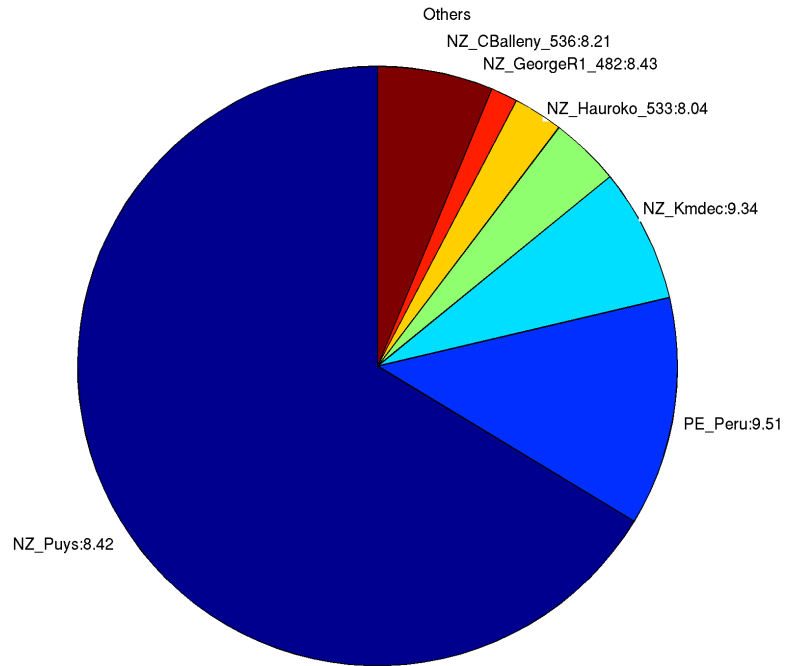

Deaggregation of Zone:197, Return Period:2500 years, Tsunami Height (Maximum Amplitude) at 50th percentile:11.3186 m

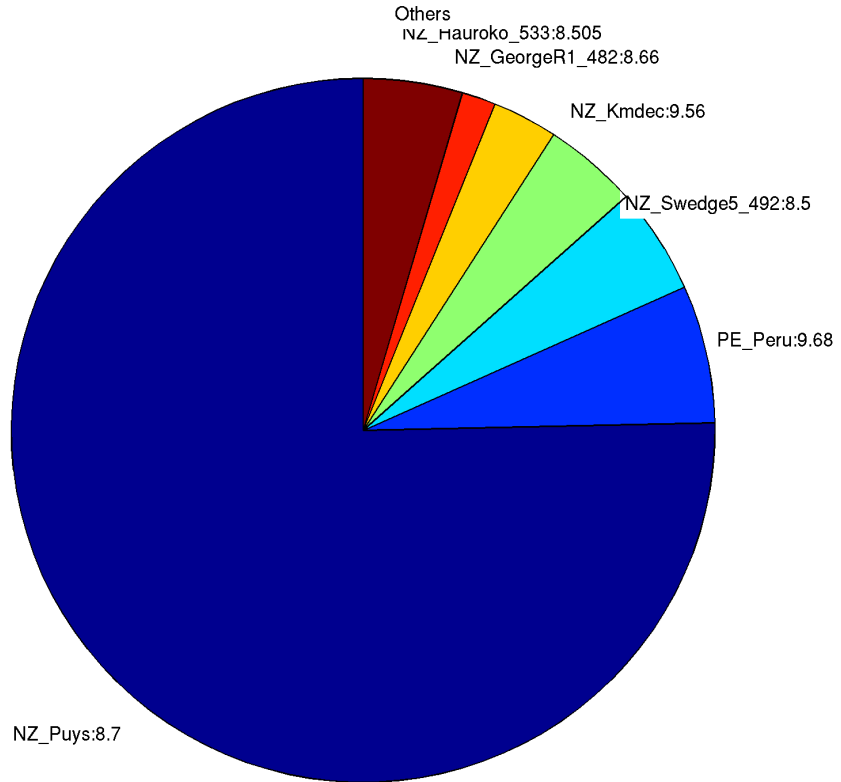

198. **Green Islets**

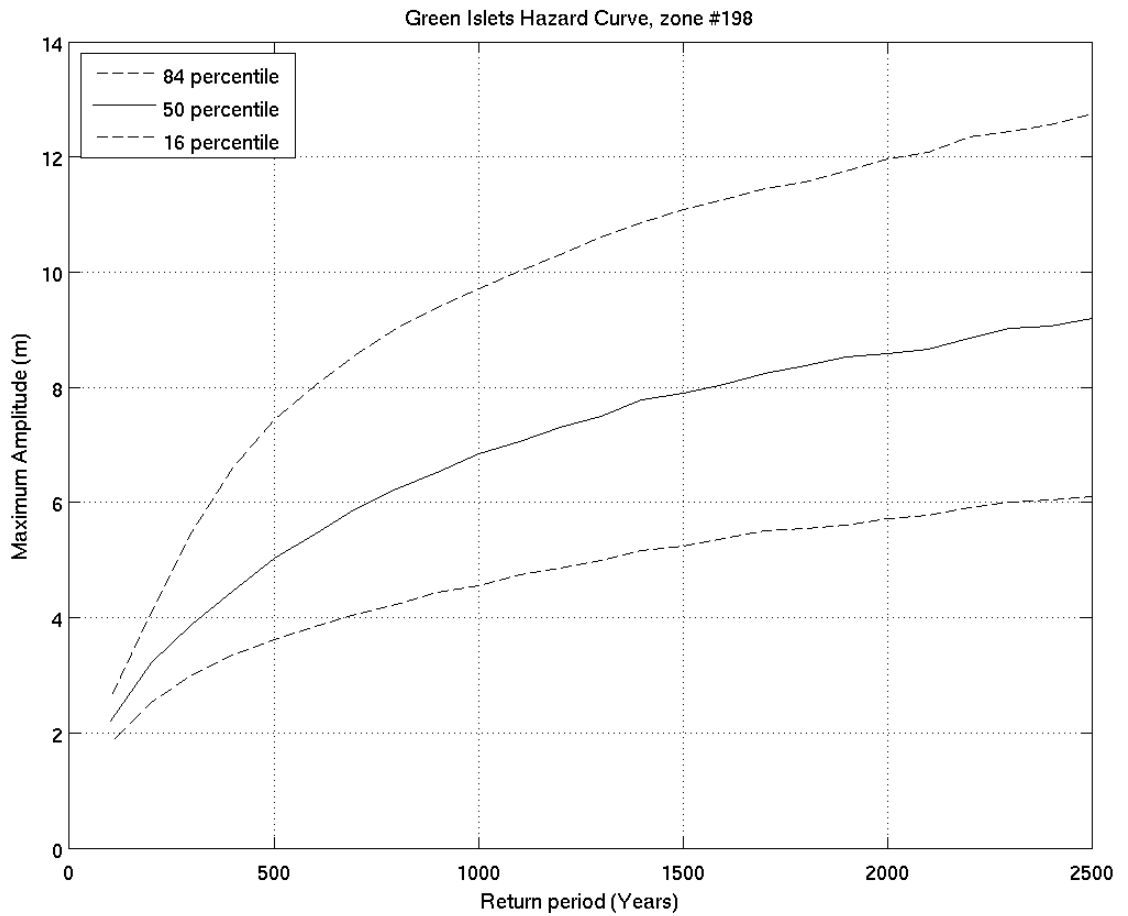
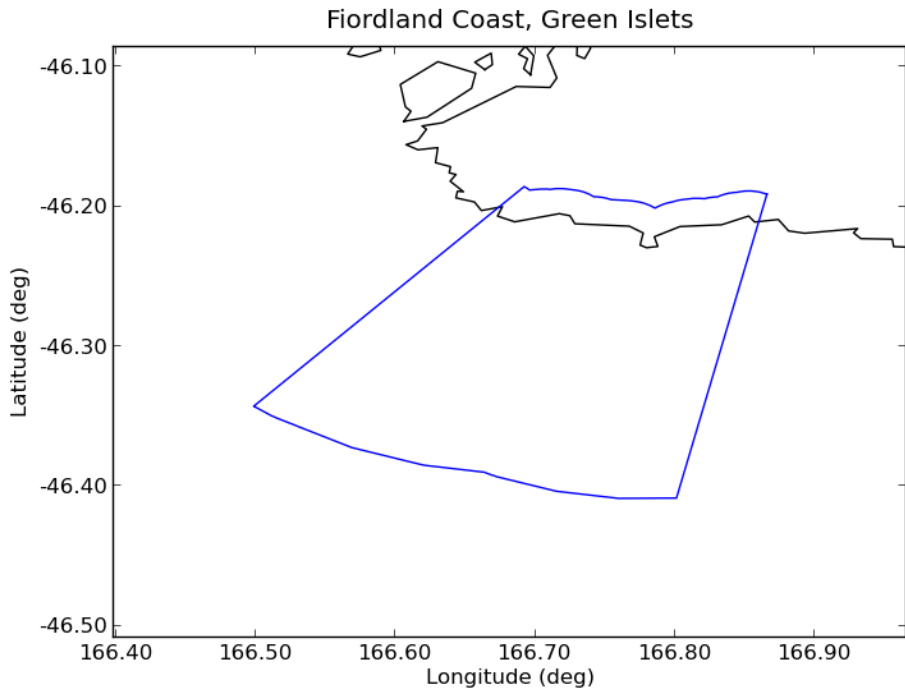

Deaggregation of Zone:198, Return Period:500 years, Tsunami Height (Maximum Amplitude) at 50th percentile:5.025 m

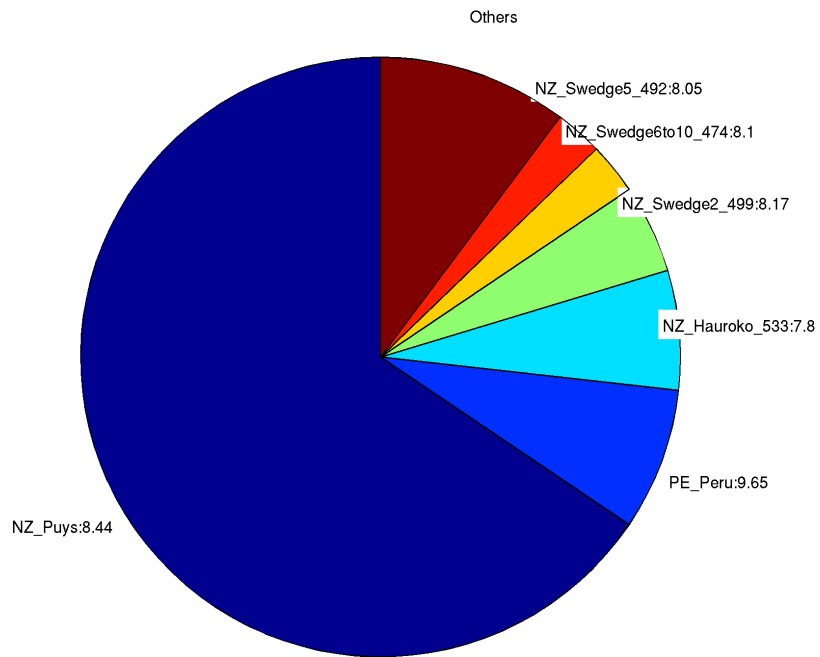

Deaggregation of Zone:198, Return Period:2500 years, Tsunami Height (Maximum Amplitude) at 50th percentile:9.1831 m

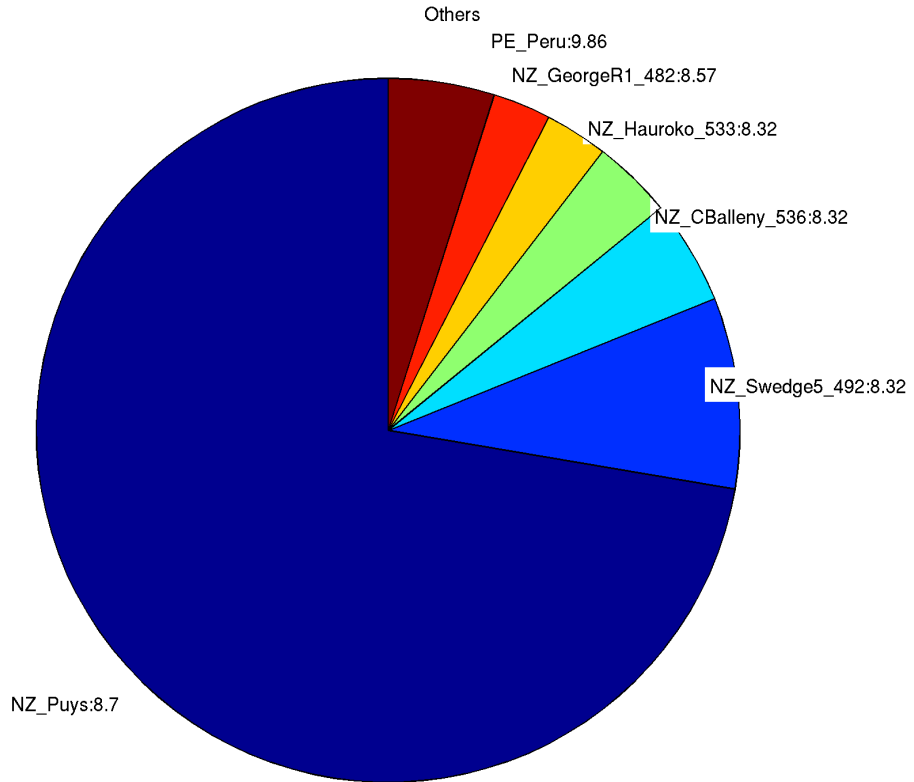

### 199. *Puysegur Point*

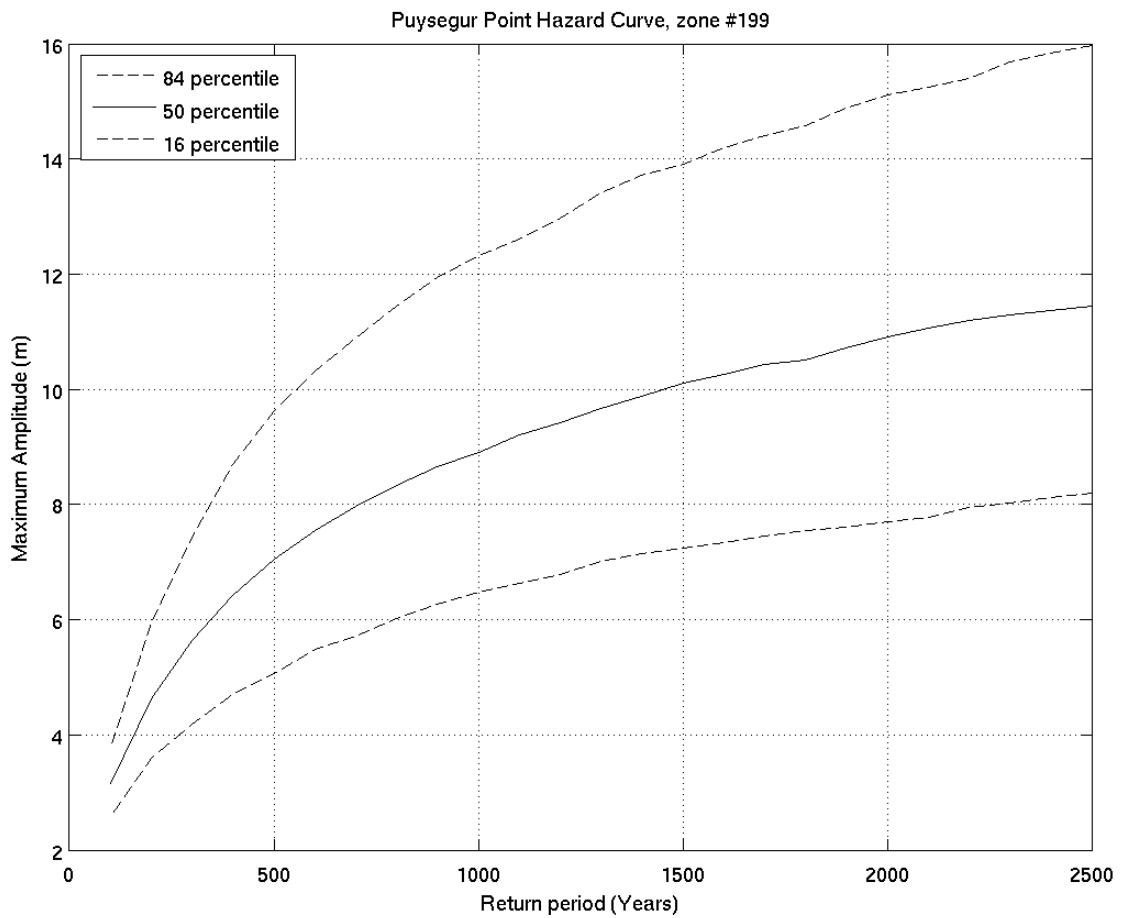
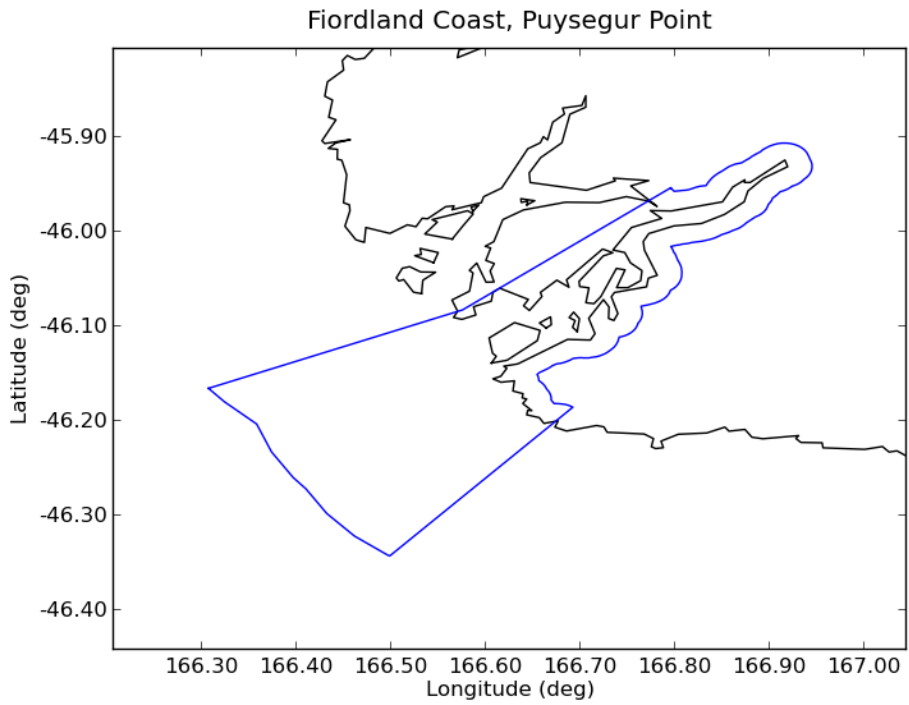

Deaggregation of Zone:199, Return Period:500 years, Tsunami Height (Maximum Amplitude) at 50th percentile:7.0355 m

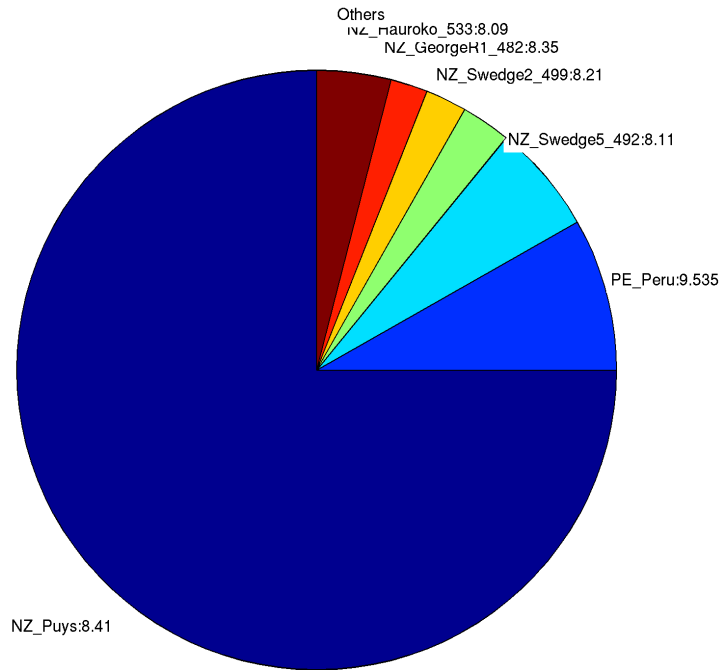

Deaggregation of Zone:199, Return Period:2500 years, Tsunami Height (Maximum Amplitude) at 50th percentile:11.4251 m

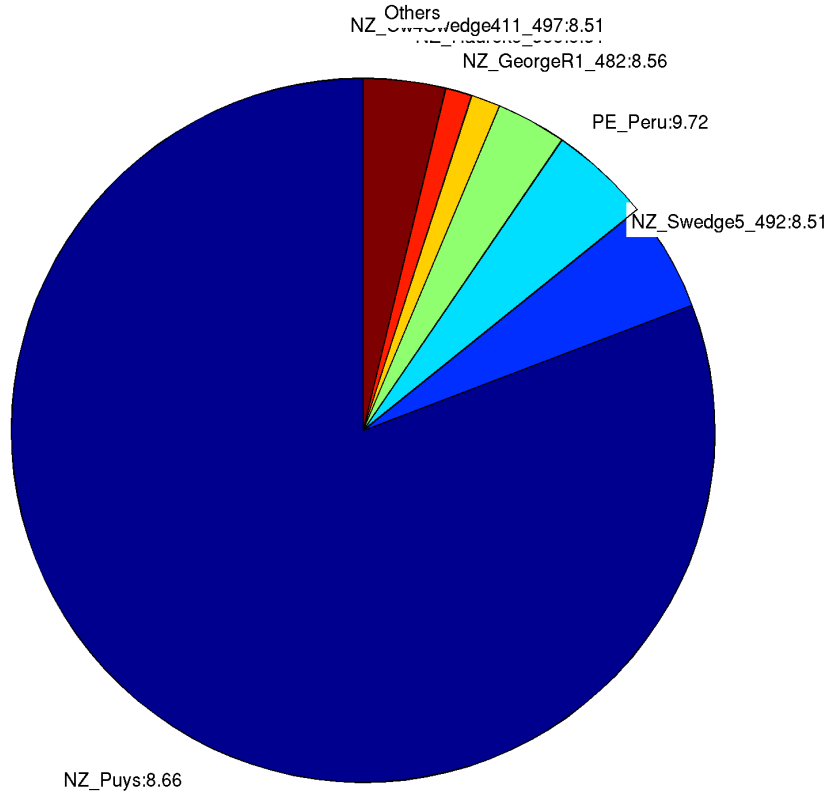

## 200. Chalky Point

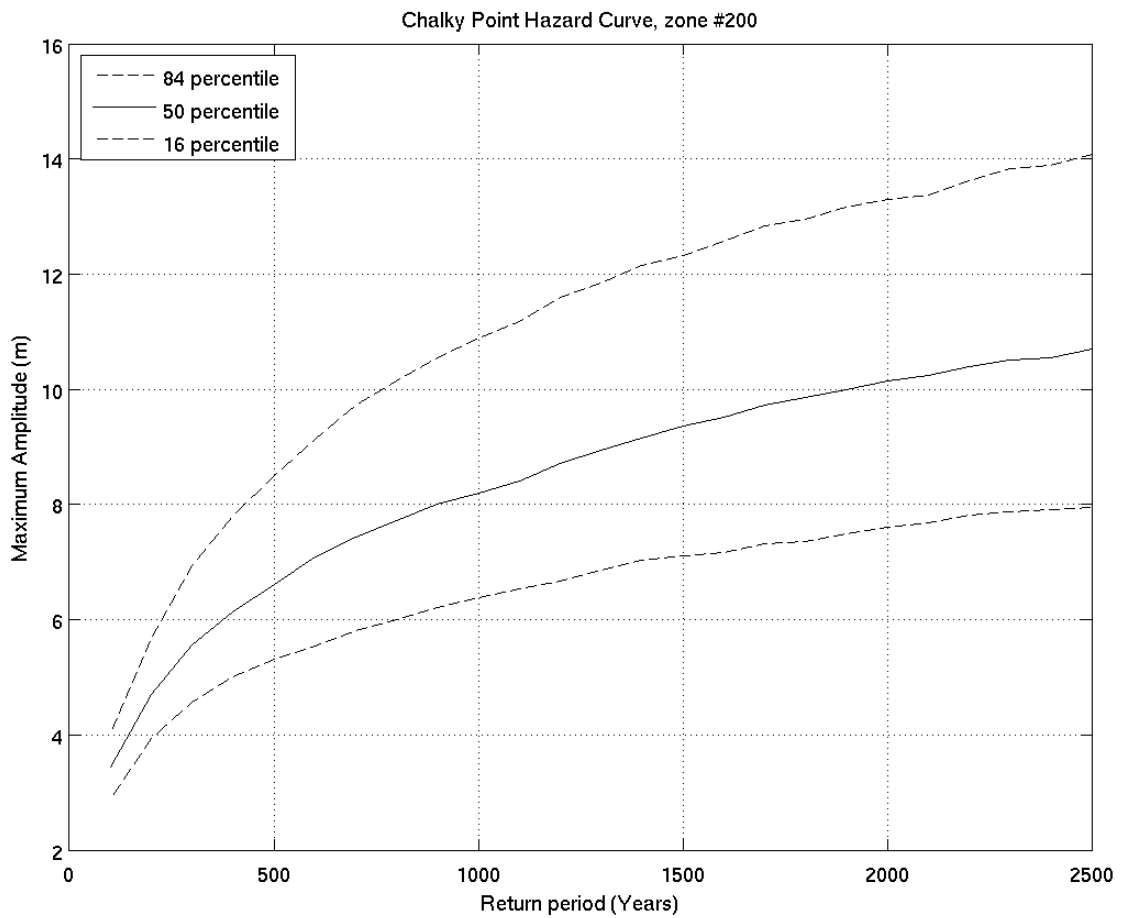
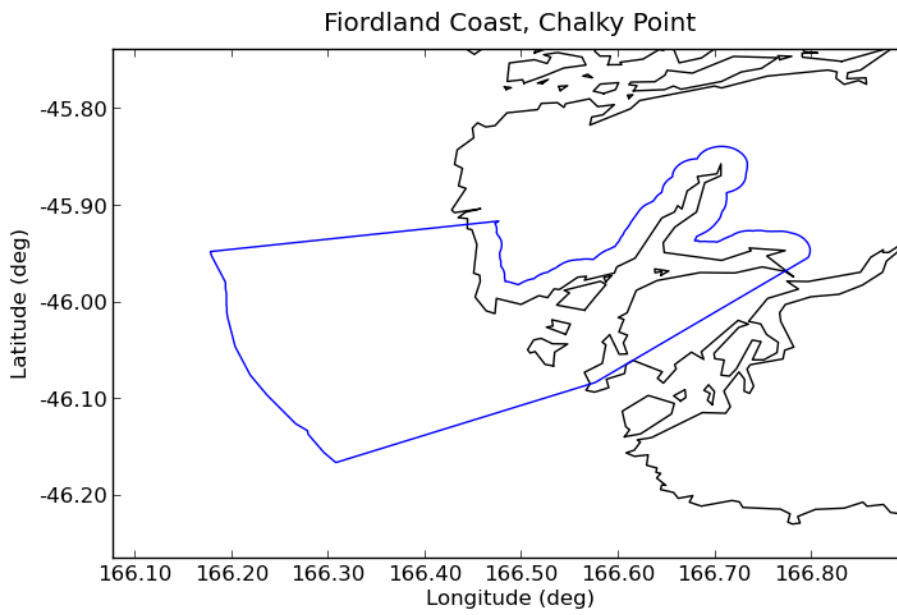

Deaggregation of Zone:200, Return Period:500 years, Tsunami Height (Maximum Amplitude) at 50th percentile:6.6057 m

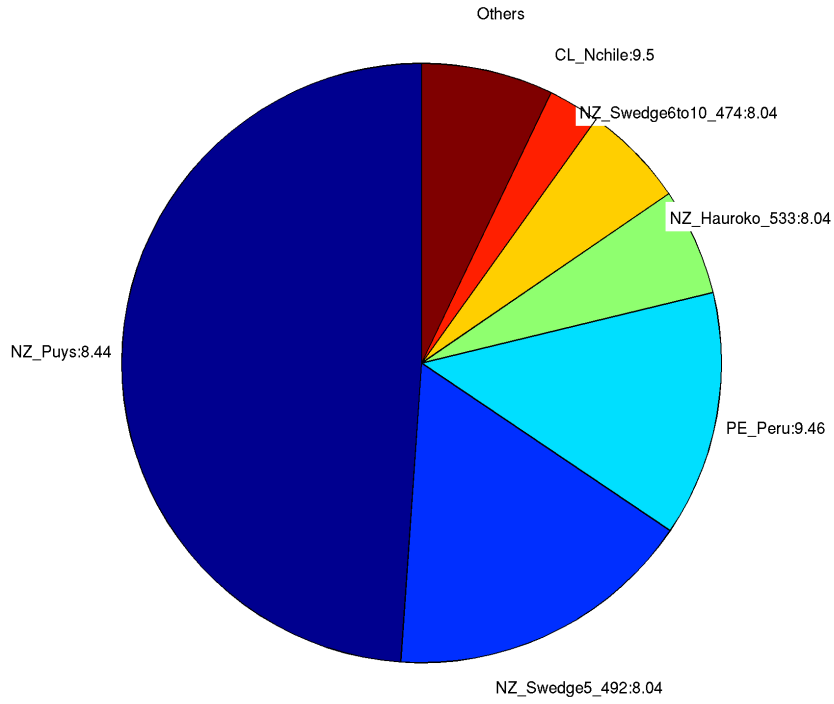

Deaggregation of Zone:200, Return Period:2500 years, Tsunami Height (Maximum Amplitude) at 50th percentile:10.6734 m

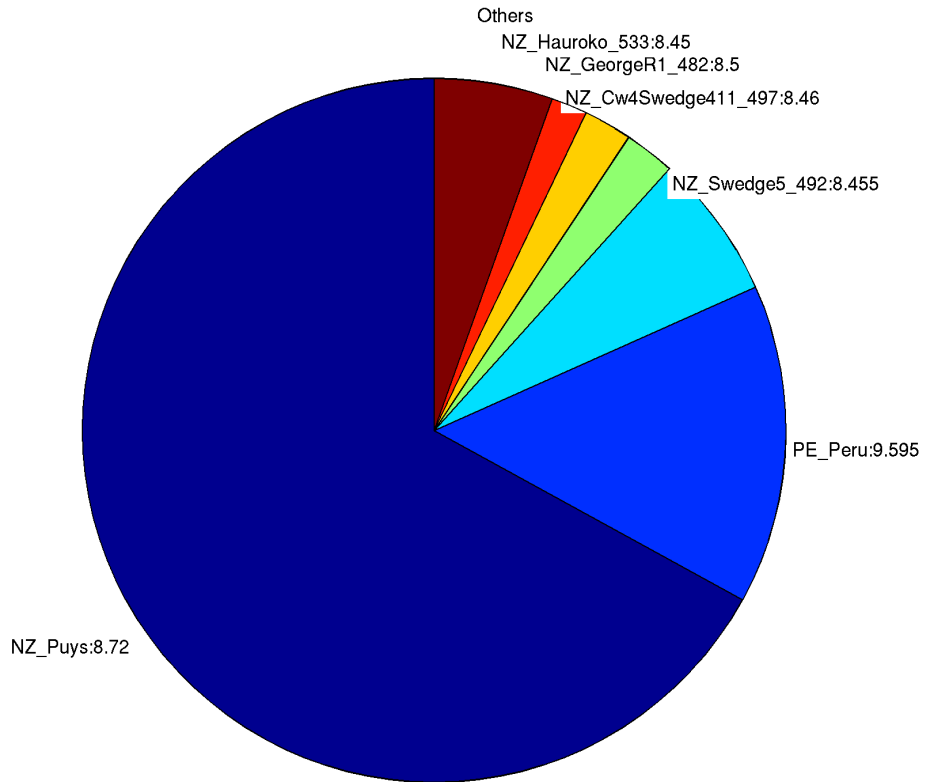

201. *Dusky Sound*

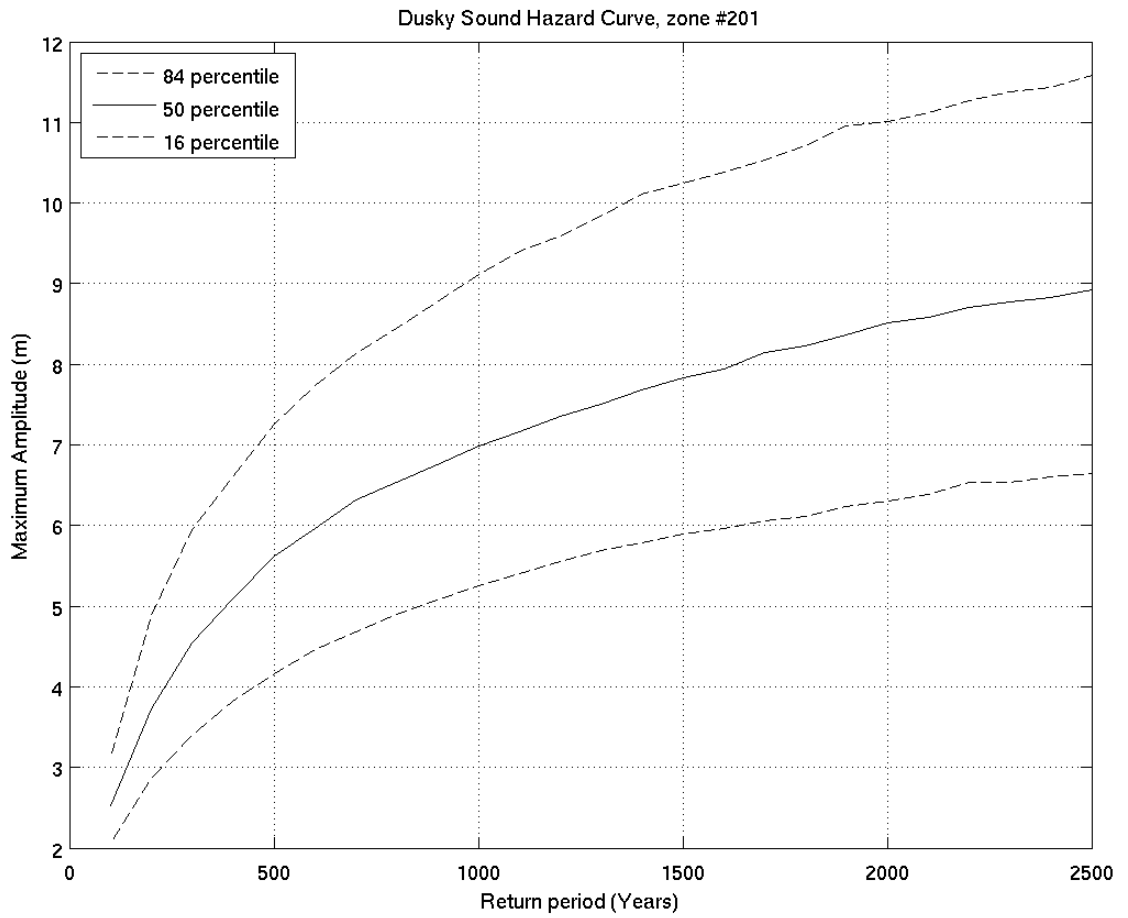
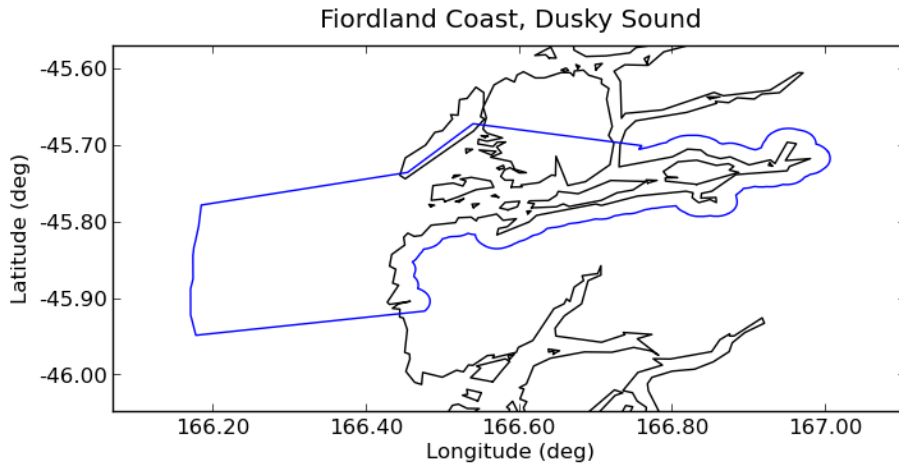



Deaggregation of Zone:201, Return Period:500 years, Tsunami Height (Maximum Amplitude) at 50th percentile:5.6142 m

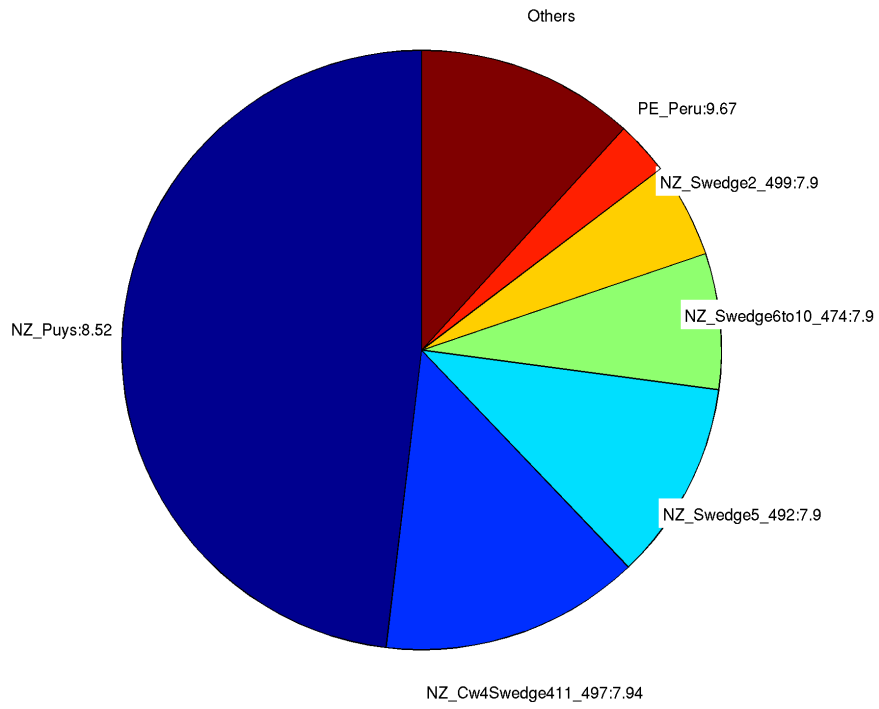

Deaggregation of Zone:201, Return Period:2500 years, Tsunami Height (Maximum Amplitude) at 50th percentile:8.9234 m

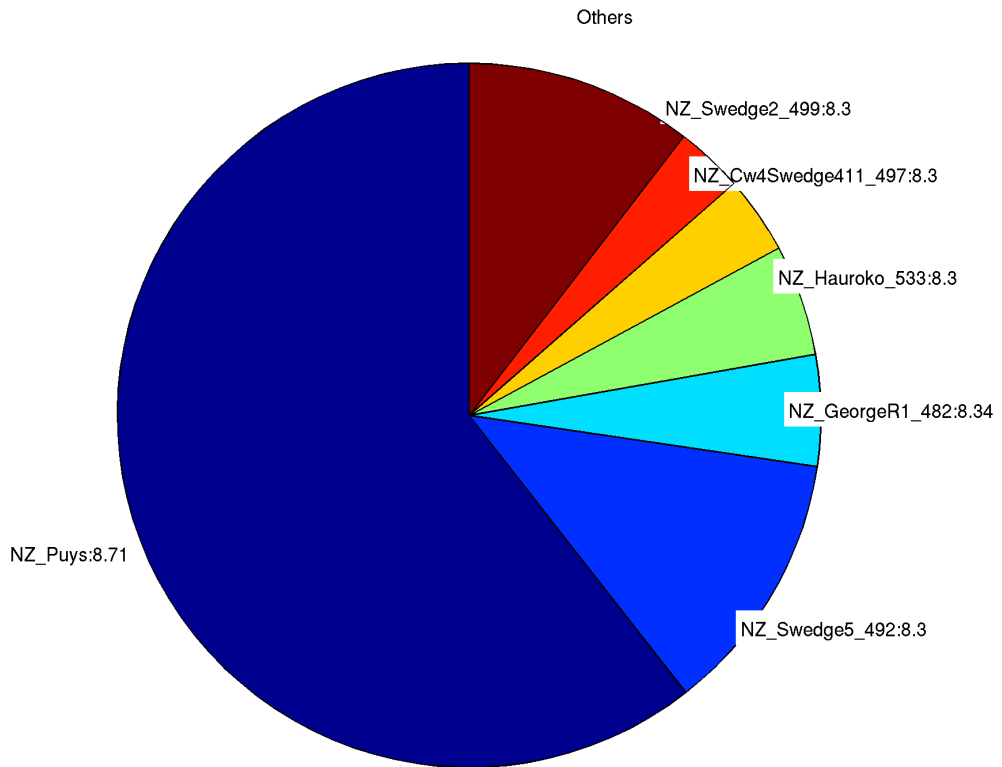

202. *Five Fingers Peninsula*

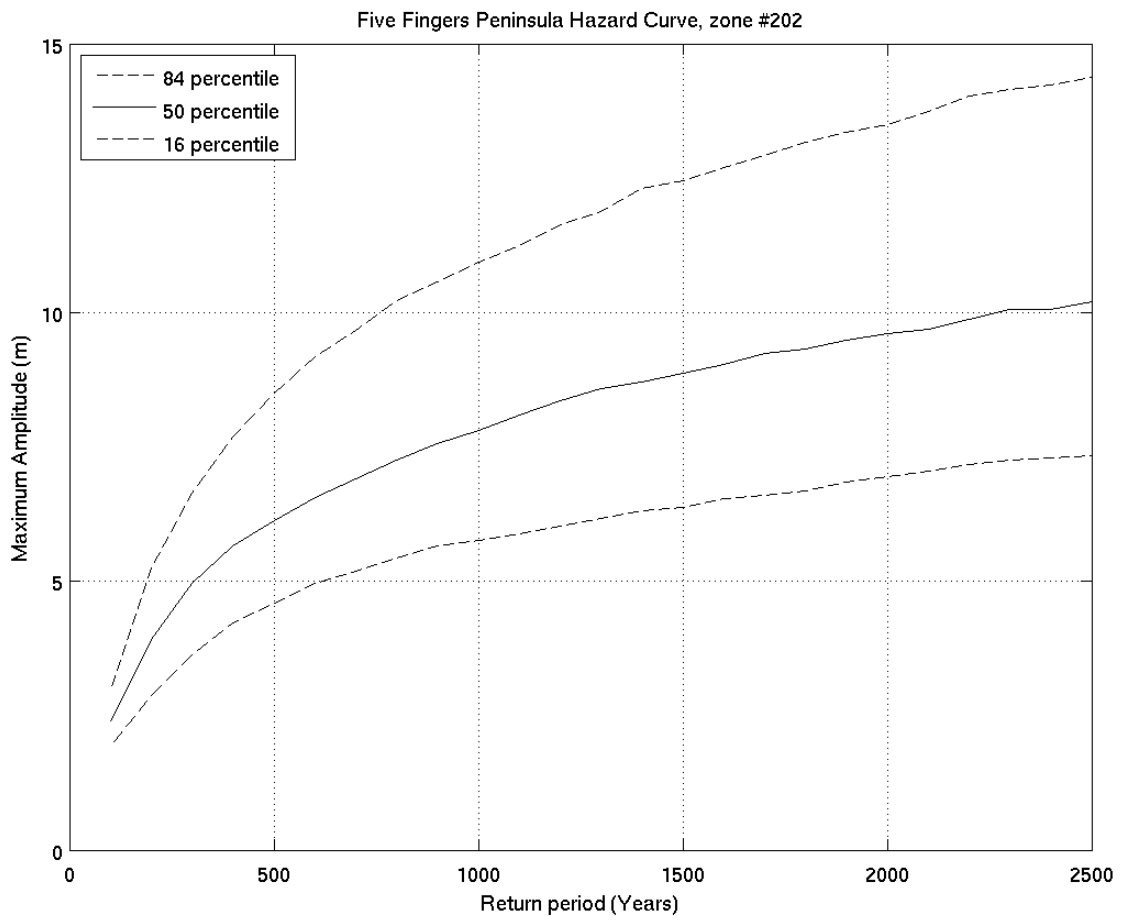
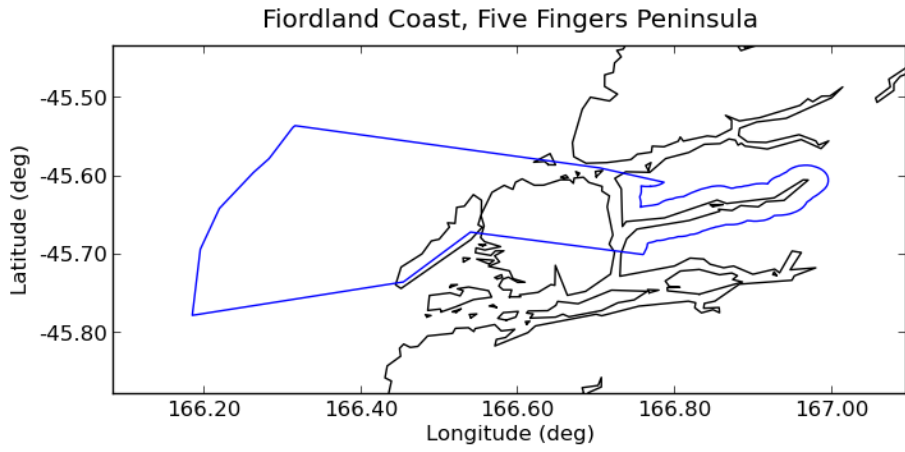

Deaggregation of Zone:202, Return Period:500 years, Tsunami Height (Maximum Amplitude) at 50th percentile:6.0954 m

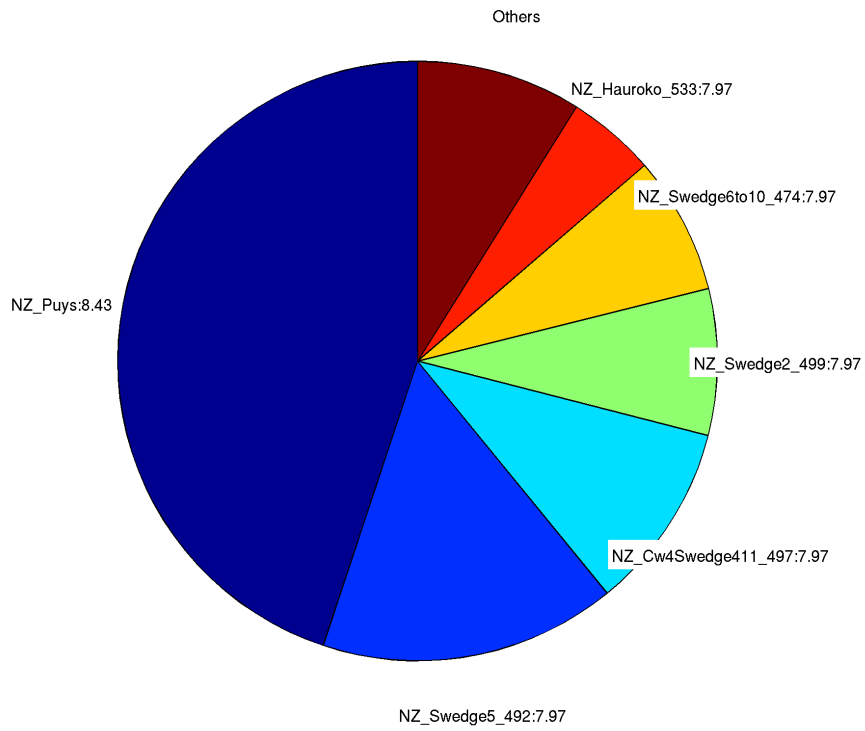

Deaggregation of Zone:202, Return Period:2500 years, Tsunami Height (Maximum Amplitude) at 50th percentile:10.1779 m

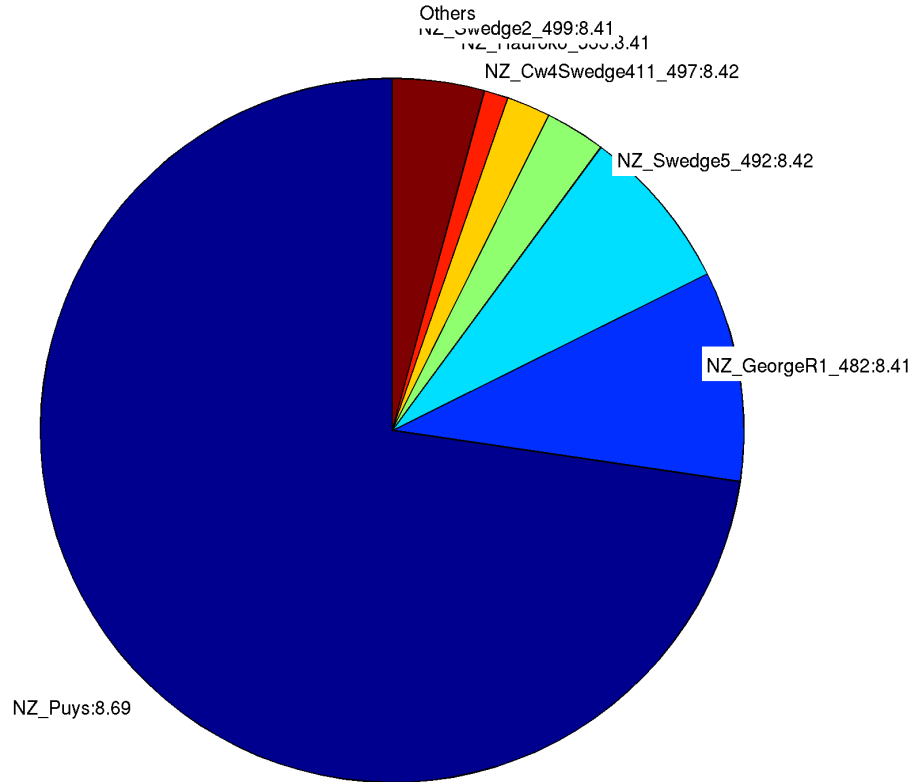

## 203. Coal River

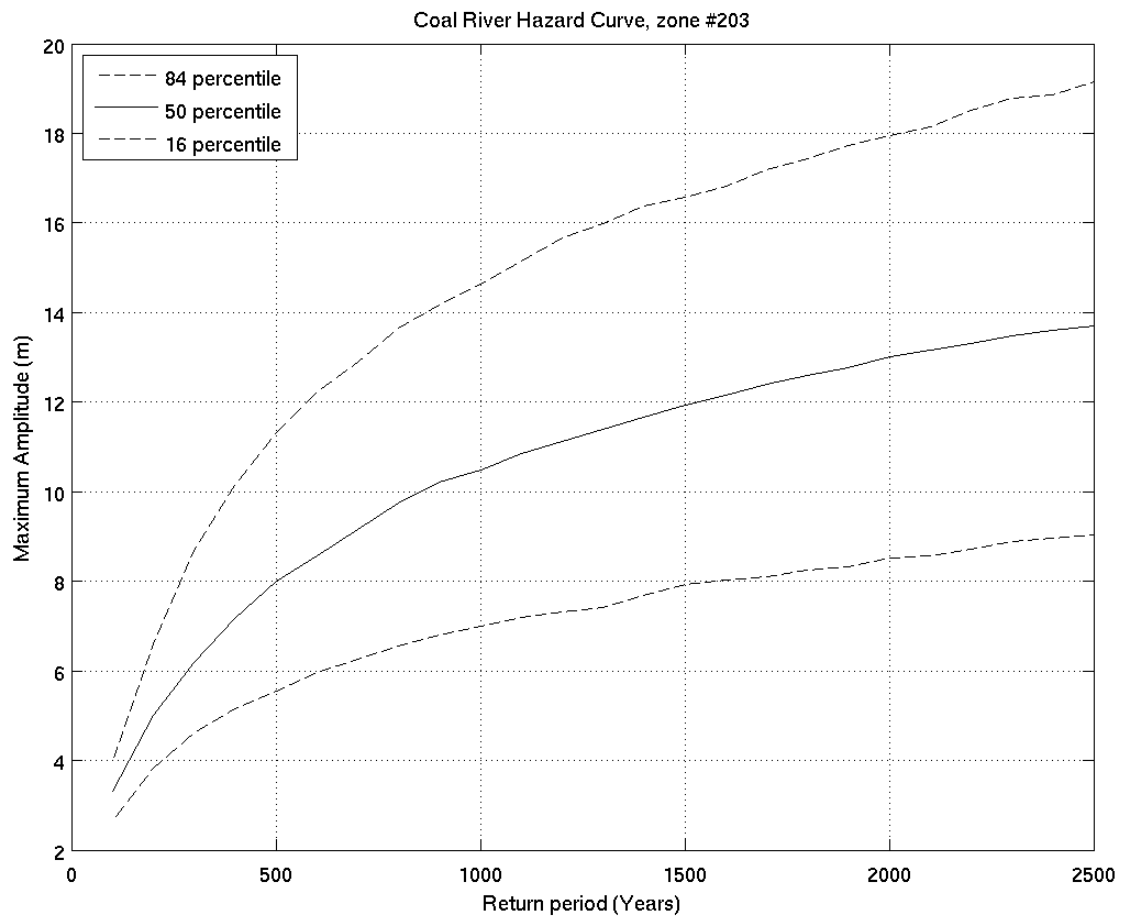
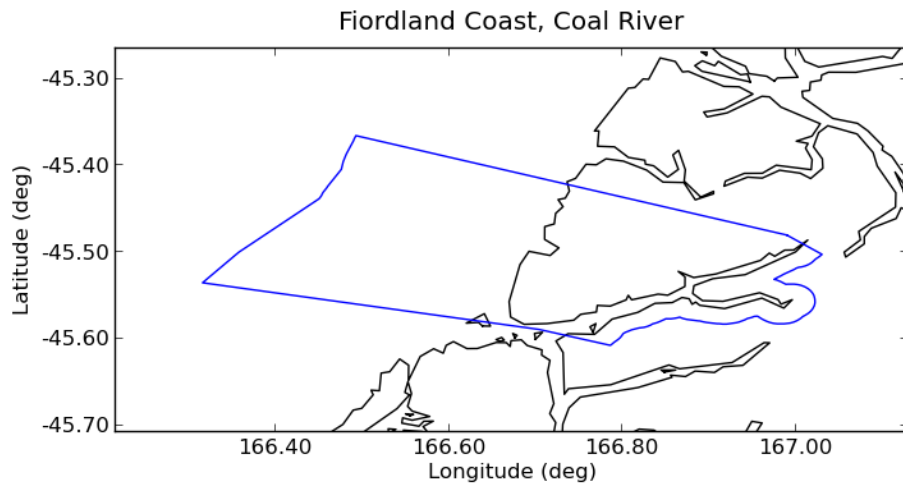

Deaggregation of Zone:203, Return Period:500 years, Tsunami Height (Maximum Amplitude) at 50th percentile:7.9878 m

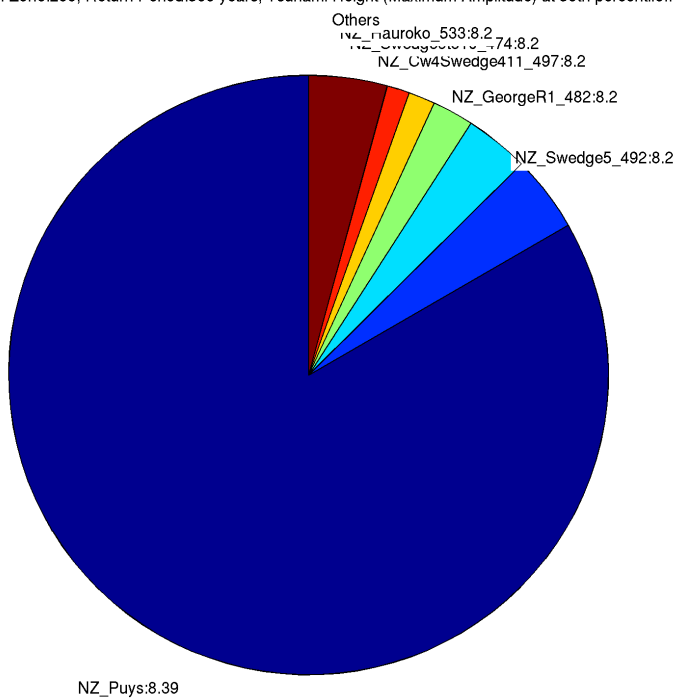

Deaggregation of Zone:203, Return Period:2500 years, Tsunami Height (Maximum Amplitude) at 50th percentile:13.6903 m

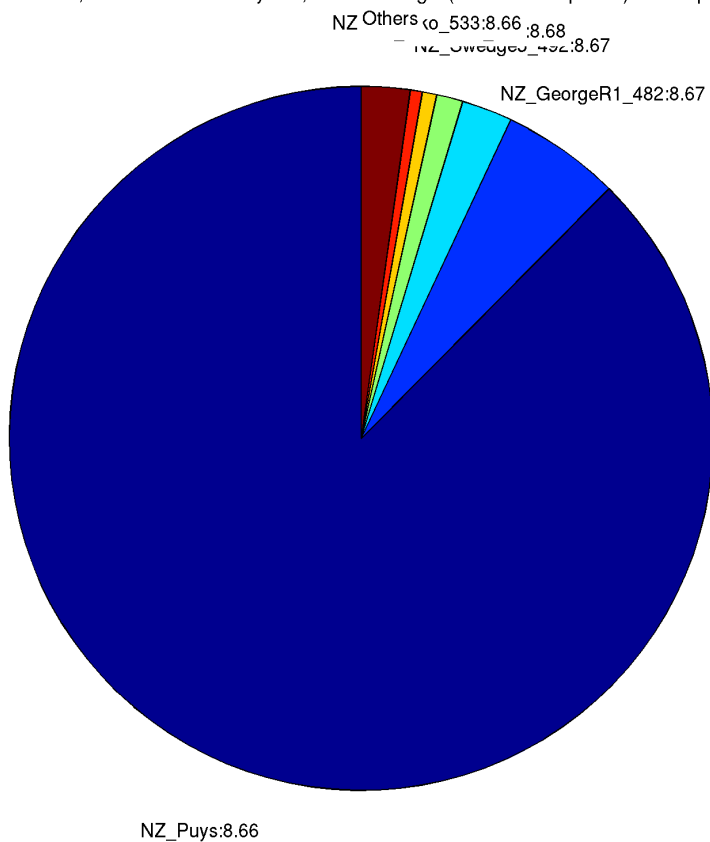

204. *Doubtful Sound/Patea*

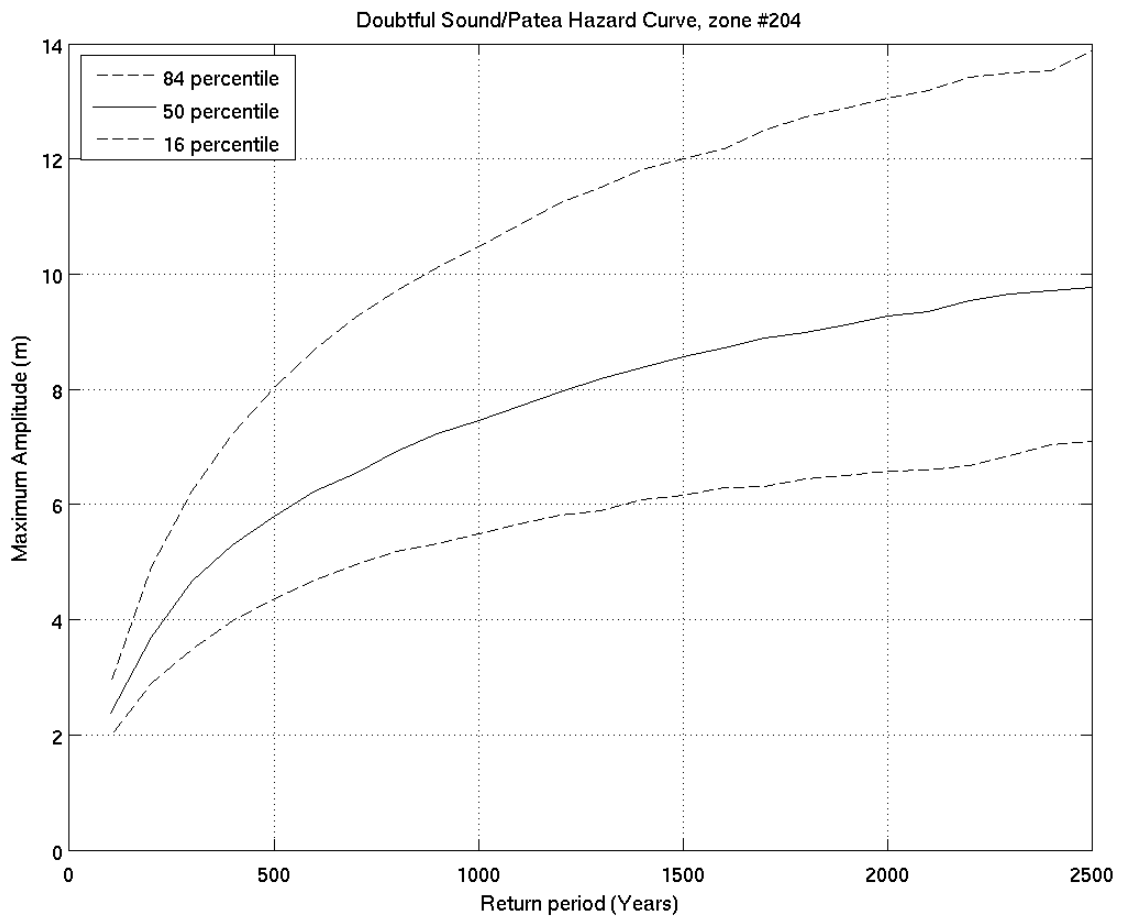
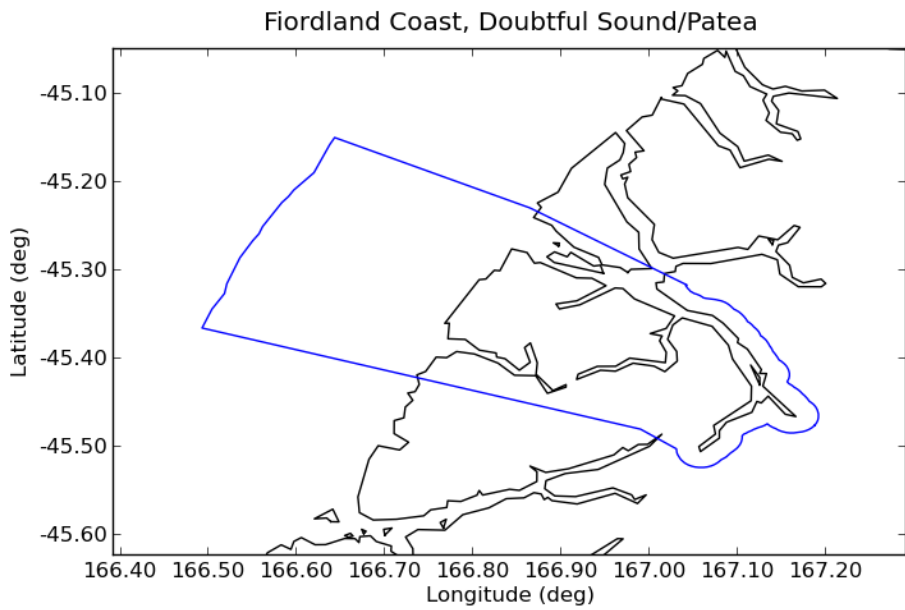

Deaggregation of Zone:204, Return Period:500 years, Tsunami Height (Maximum Amplitude) at 50th percentile:5.7684 m

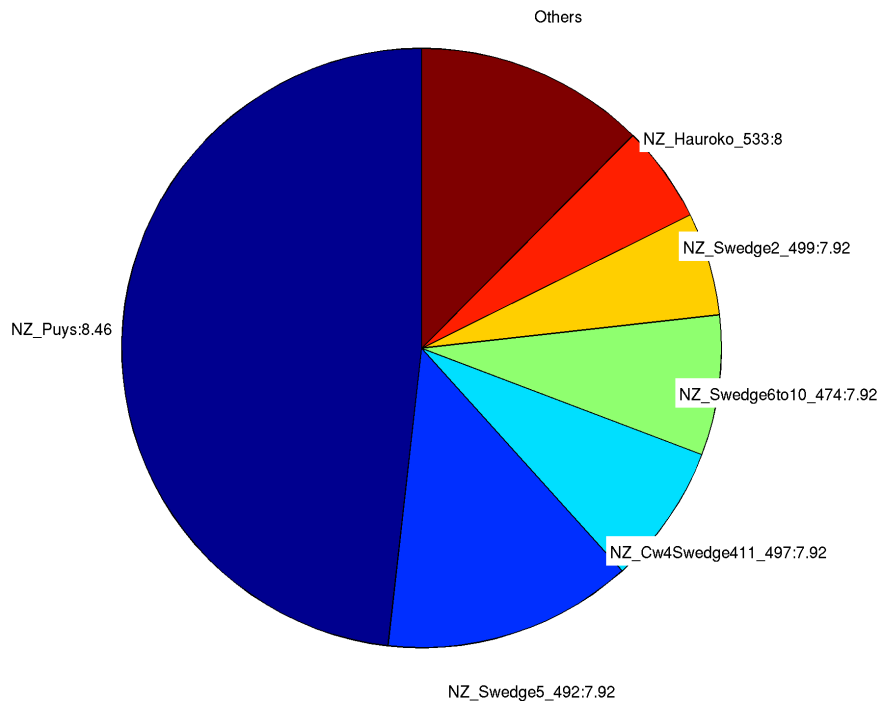

Deaggregation of Zone:204, Return Period:2500 years, Tsunami Height (Maximum Amplitude) at 50th percentile:9.7724 m

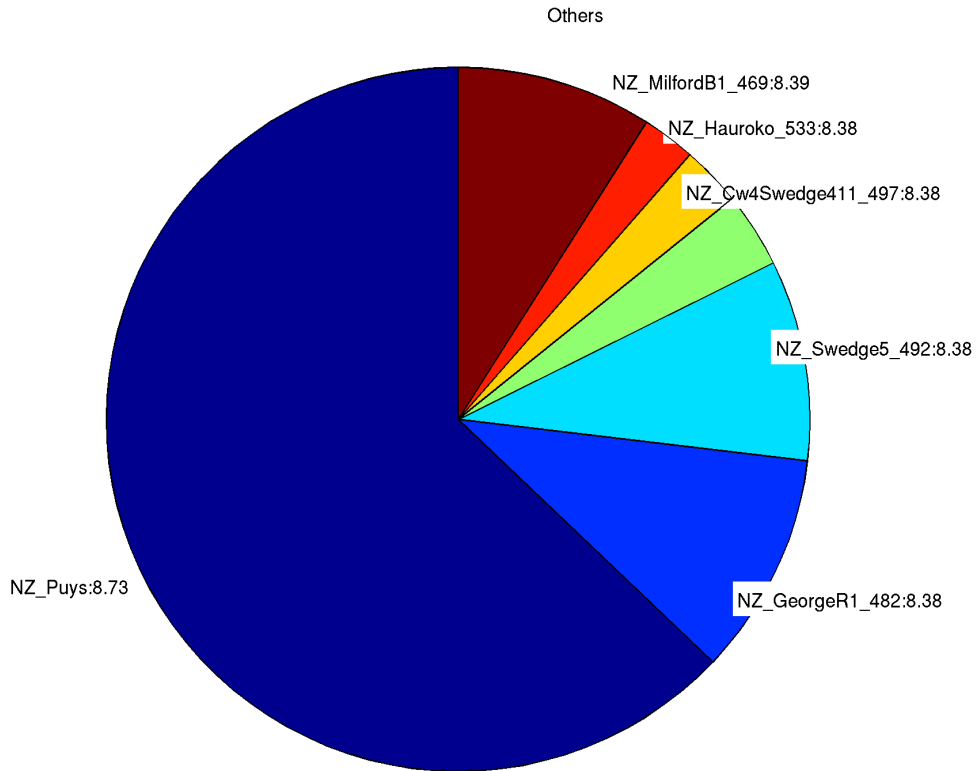

205. *Thompson Sound*

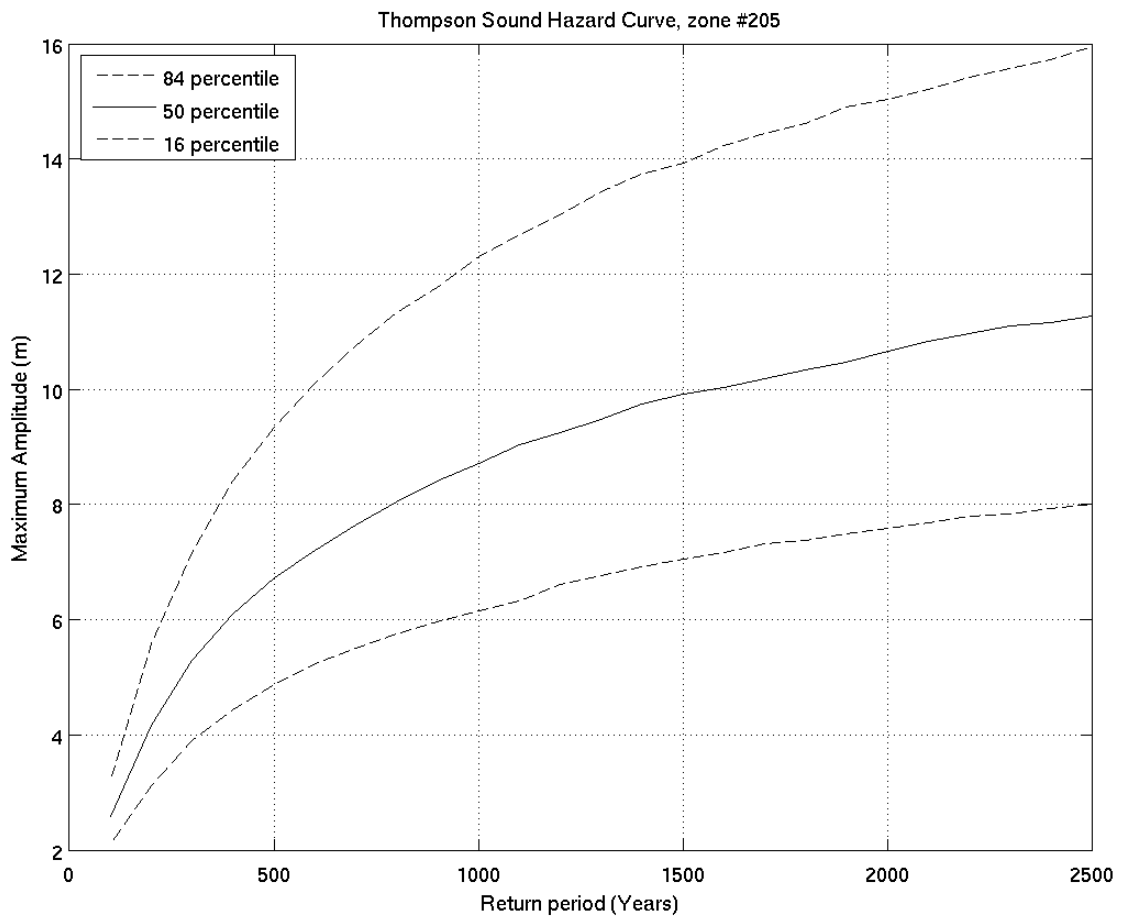
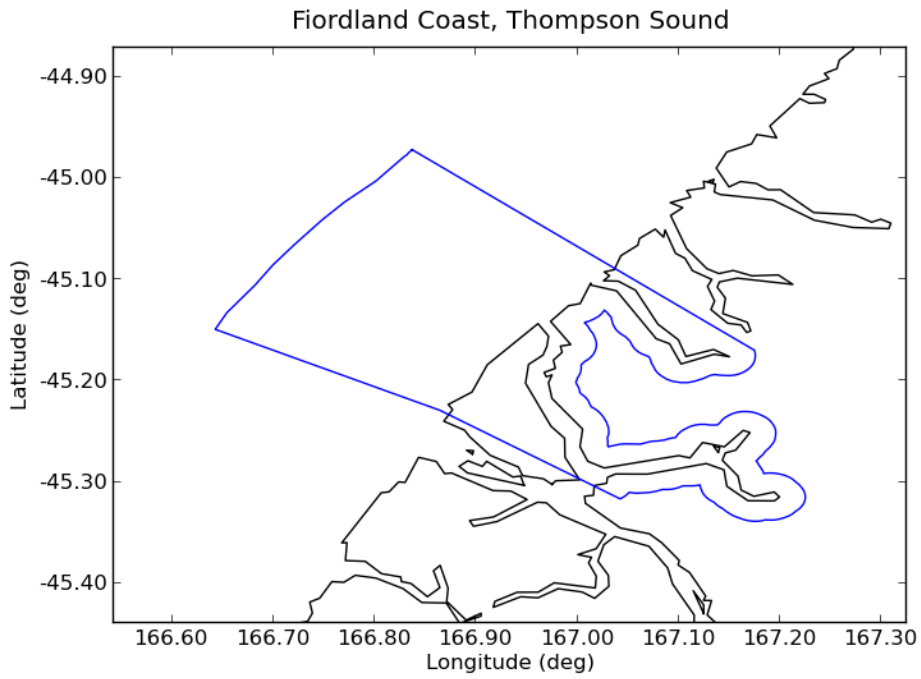



Deaggregation of Zone:205, Return Period:500 years, Tsunami Height (Maximum Amplitude) at 50th percentile:6.7195 m

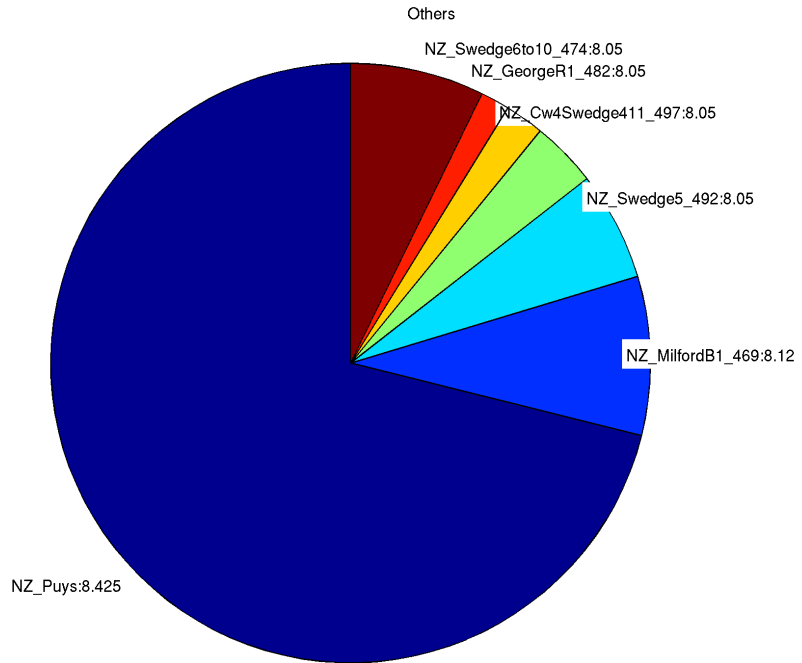

Deaggregation of Zone:205, Return Period:2500 years, Tsunami Height (Maximum Amplitude) at 50th percentile:11.2573 m

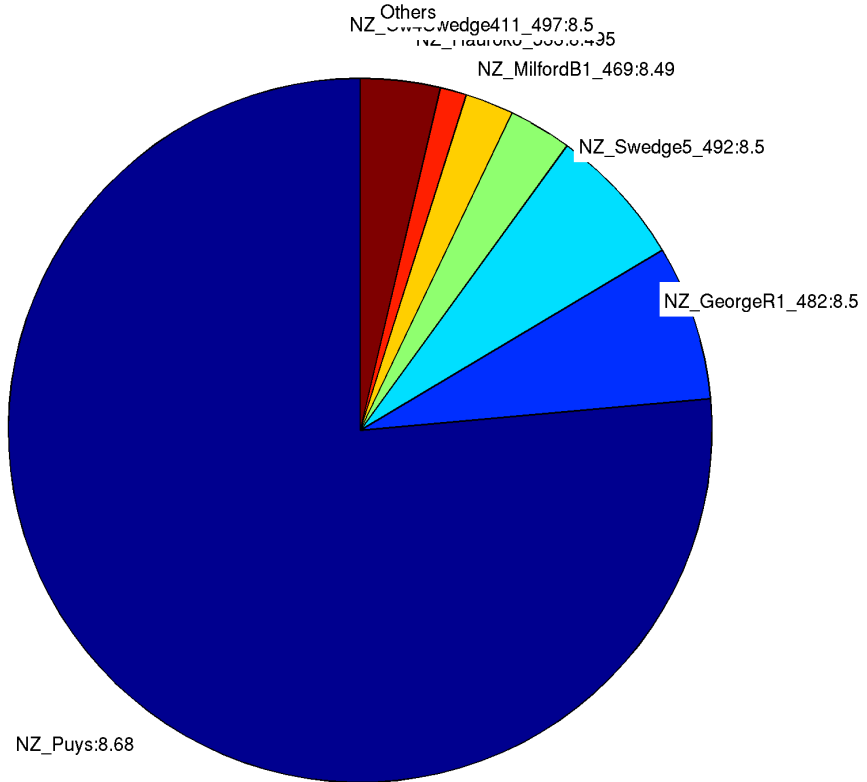

## 206. Charles Sound

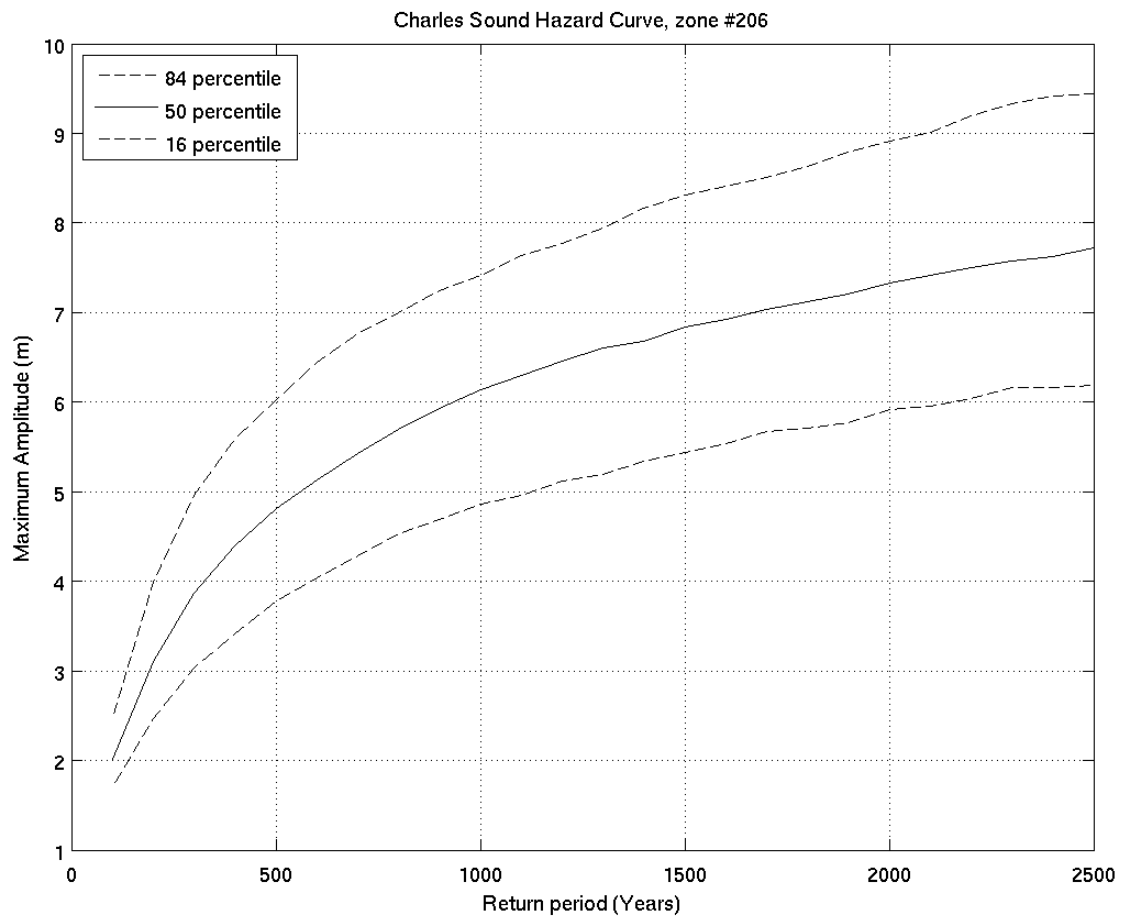
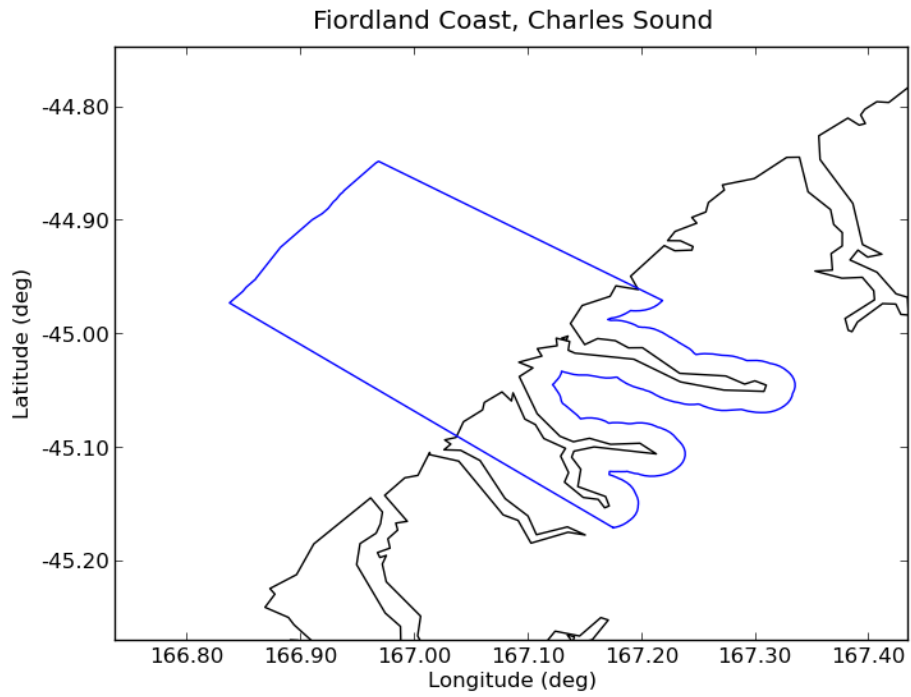

Deaggregation of Zone:206, Return Period:500 years, Tsunami Height (Maximum Amplitude) at 50th percentile:4.8067 m

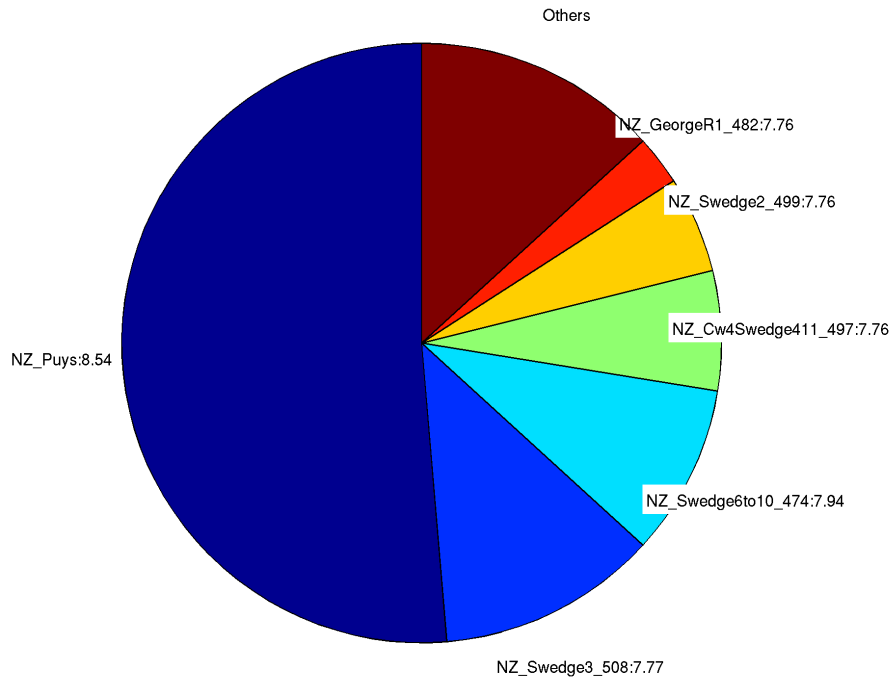

Deaggregation of Zone:206, Return Period:2500 years, Tsunami Height (Maximum Amplitude) at 50th percentile:7.7082 m

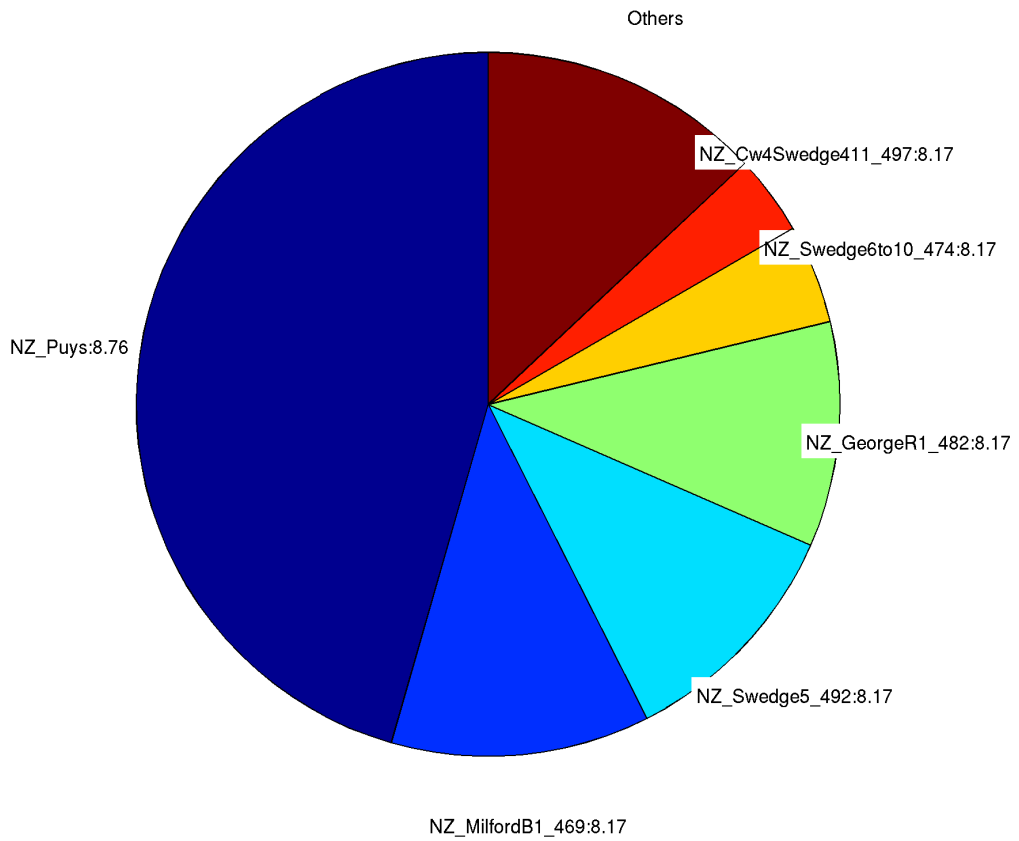

## 207. Looking Glass Bay

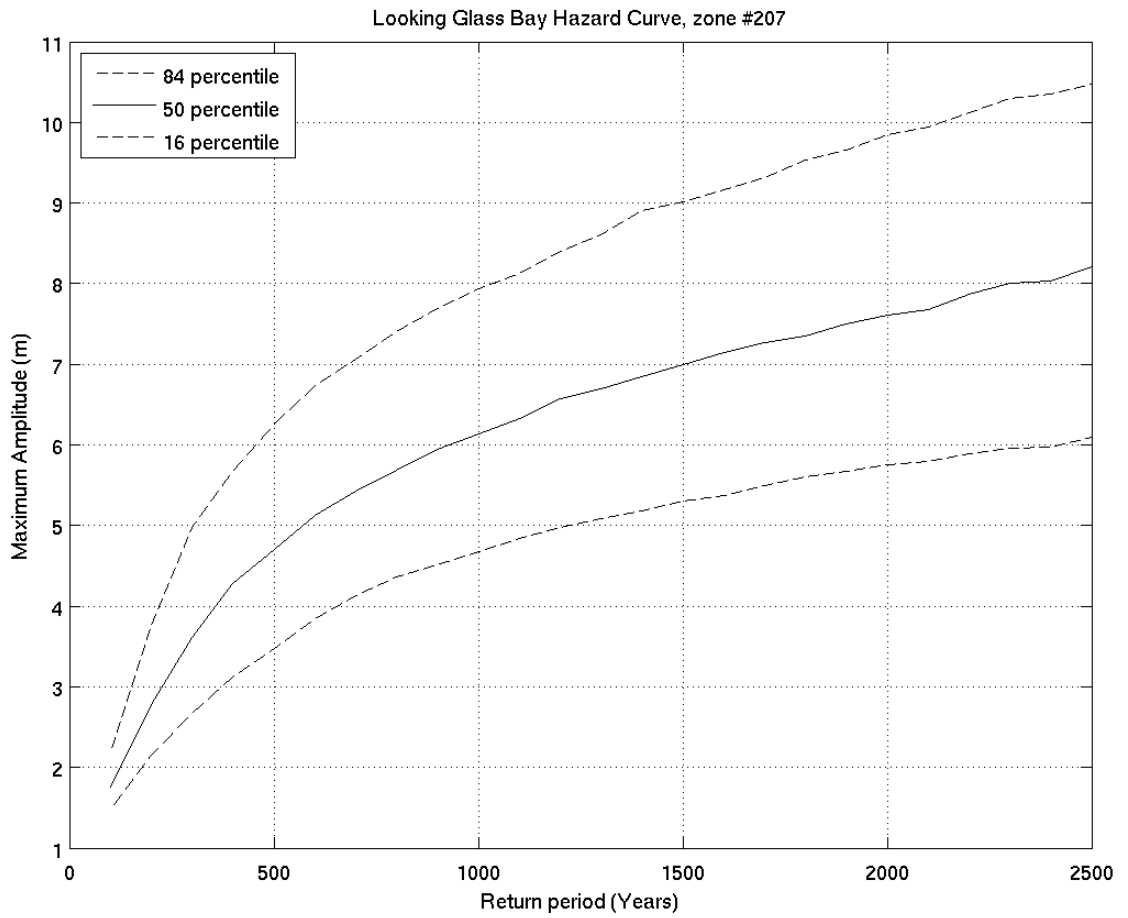
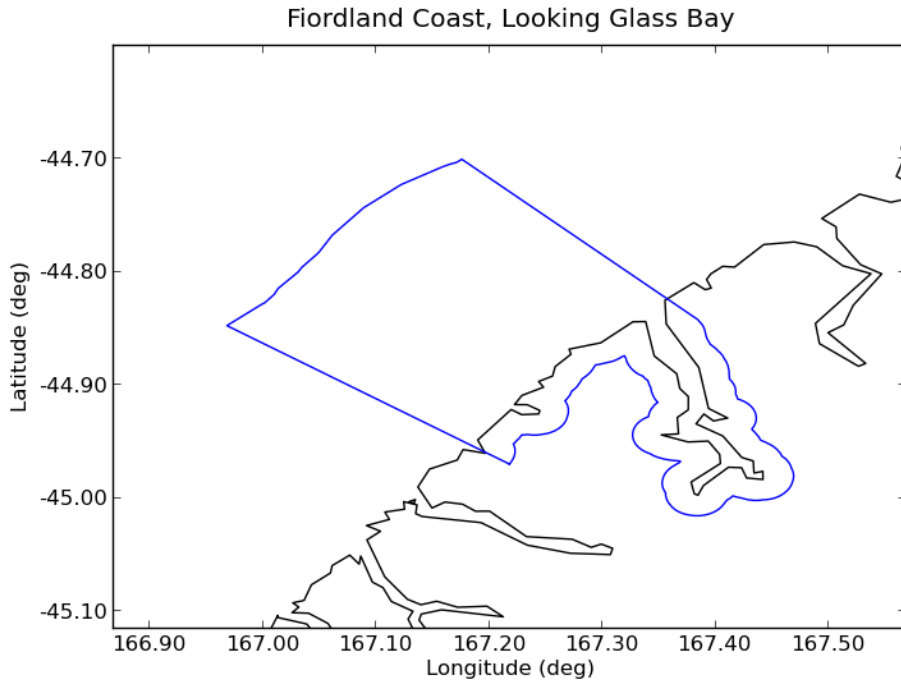

Deaggregation of Zone:207, Return Period:500 years, Tsunami Height (Maximum Amplitude) at 50th percentile:4.7092 m

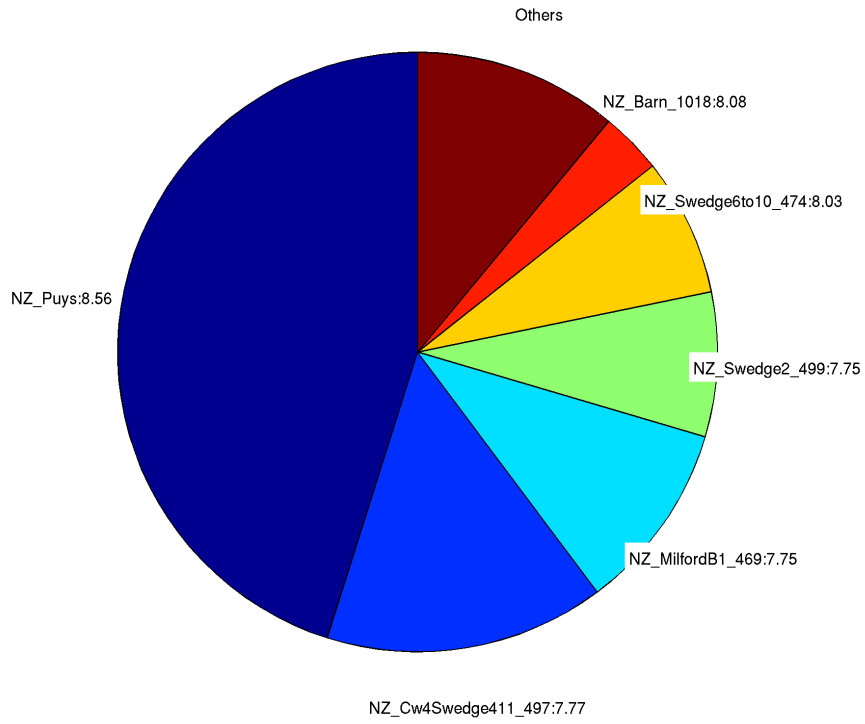

Deaggregation of Zone:207, Return Period:2500 years, Tsunami Height (Maximum Amplitude) at 50th percentile:8.1967 m

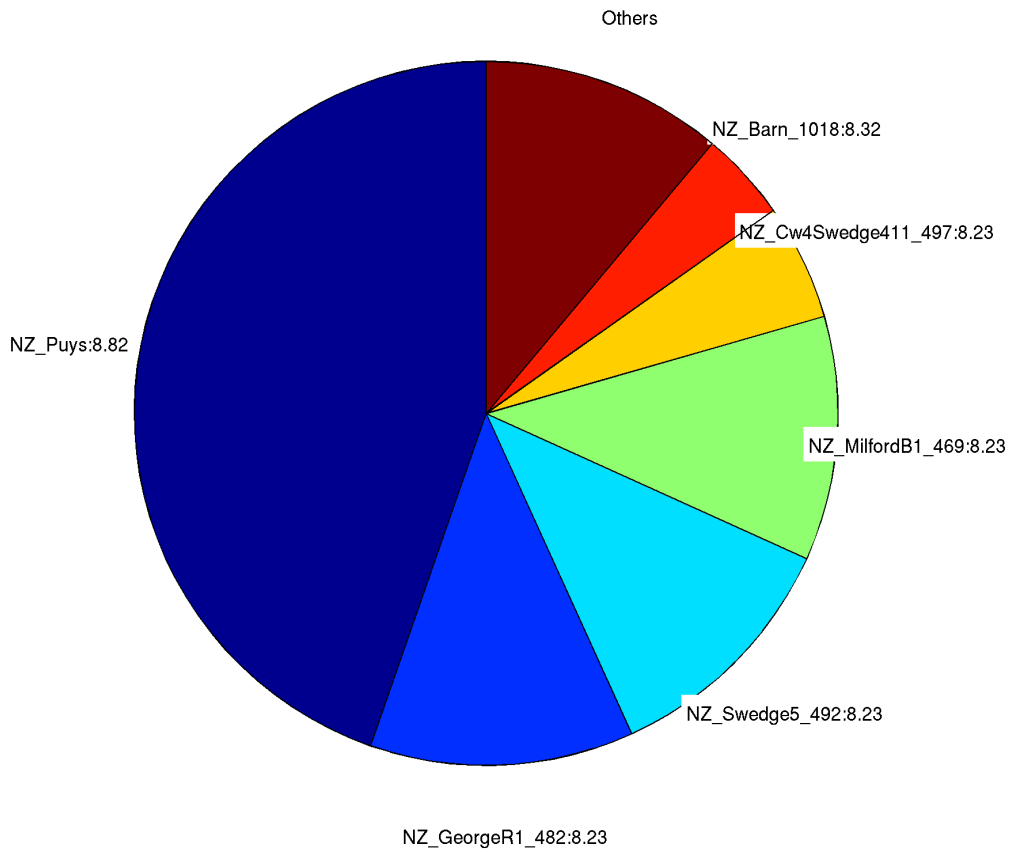

## 208. Sutherland Sound

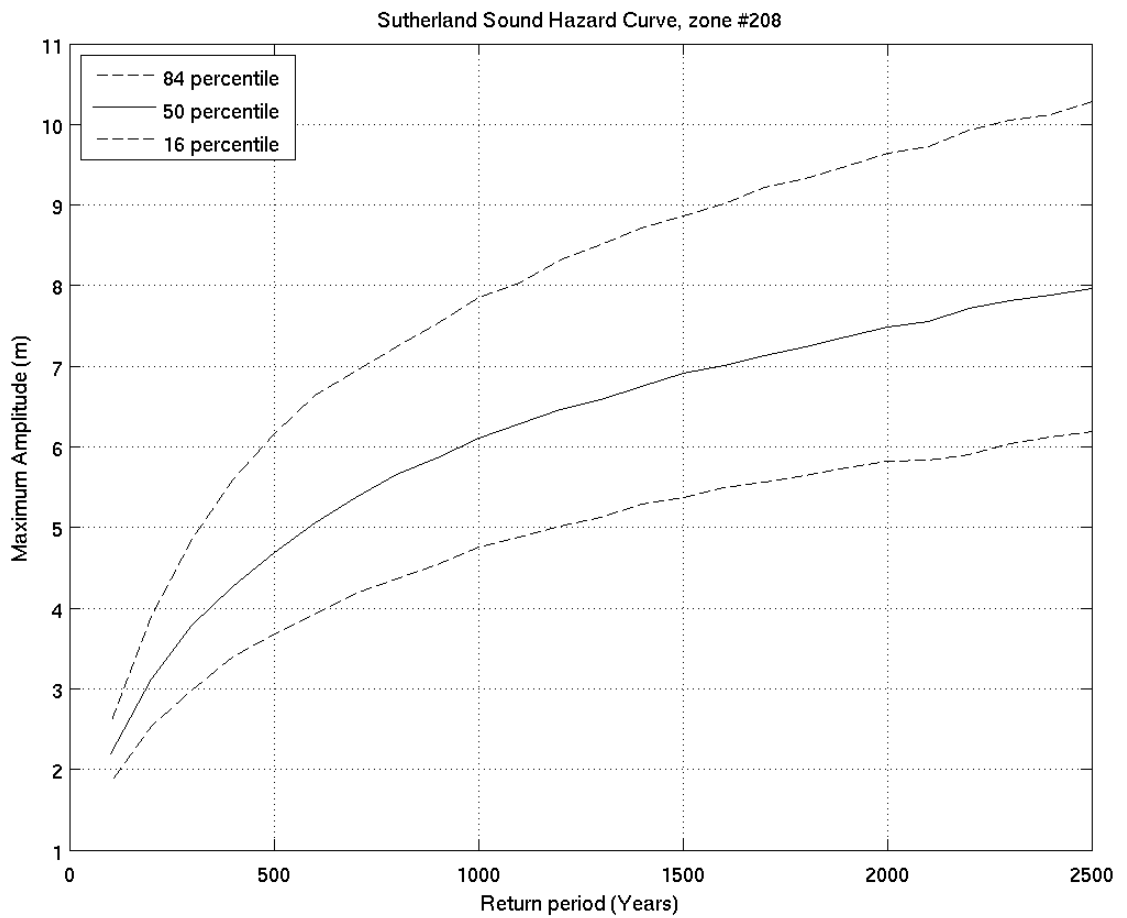
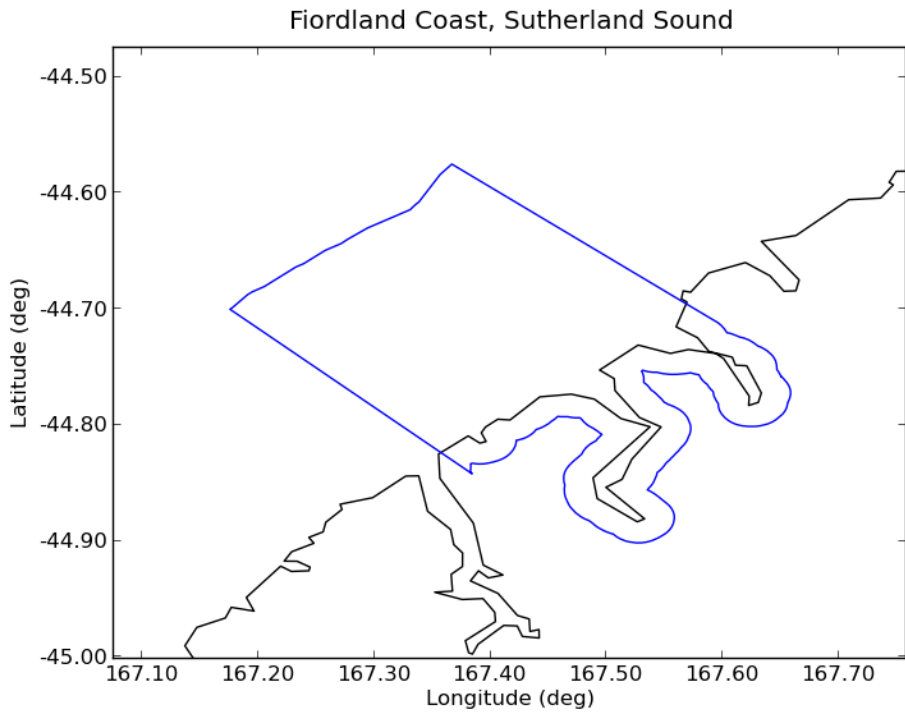

Deaggregation of Zone:208, Return Period:500 years, Tsunami Height (Maximum Amplitude) at 50th percentile:4.6806 m

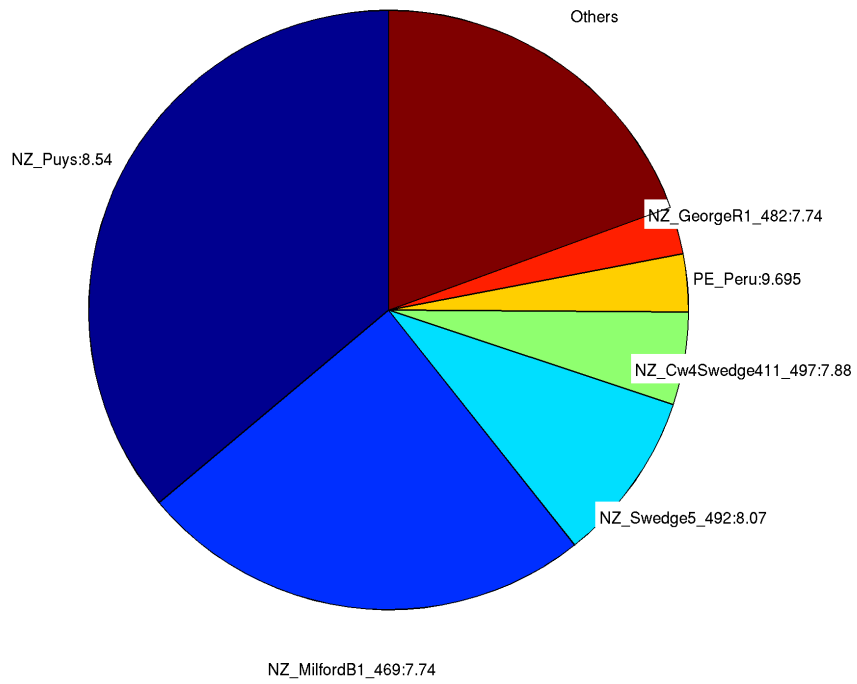

Deaggregation of Zone:208, Return Period:2500 years, Tsunami Height (Maximum Amplitude) at 50th percentile:7.9586 m

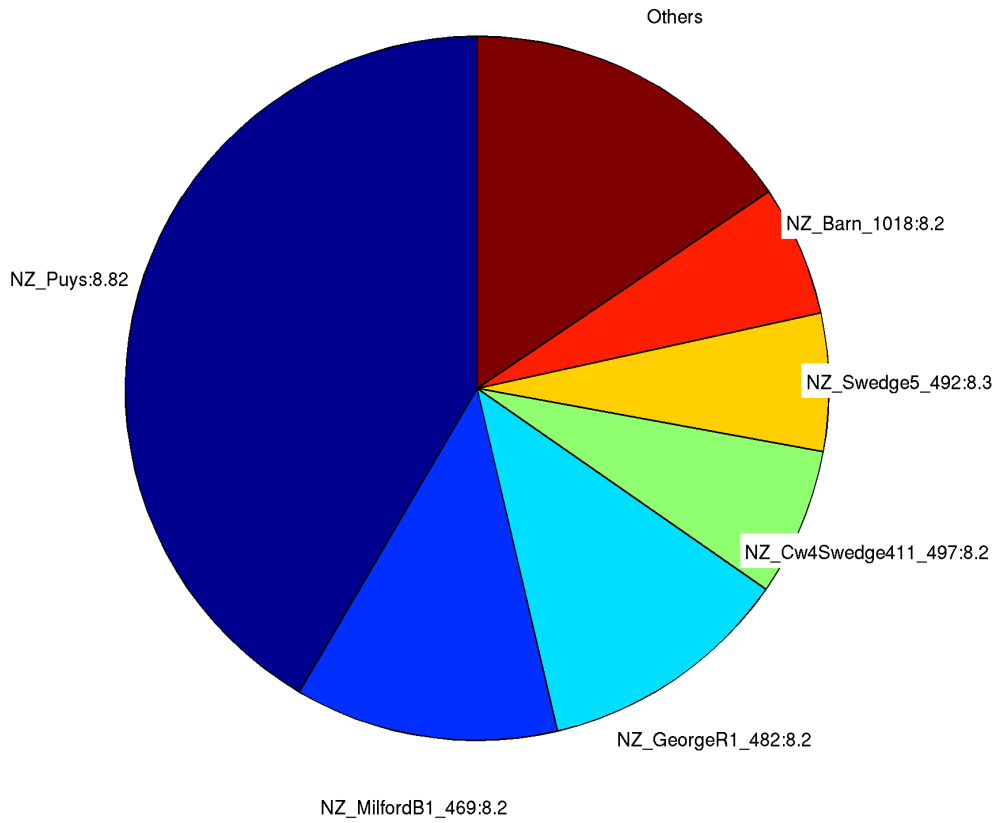

209. *Poison Bay*

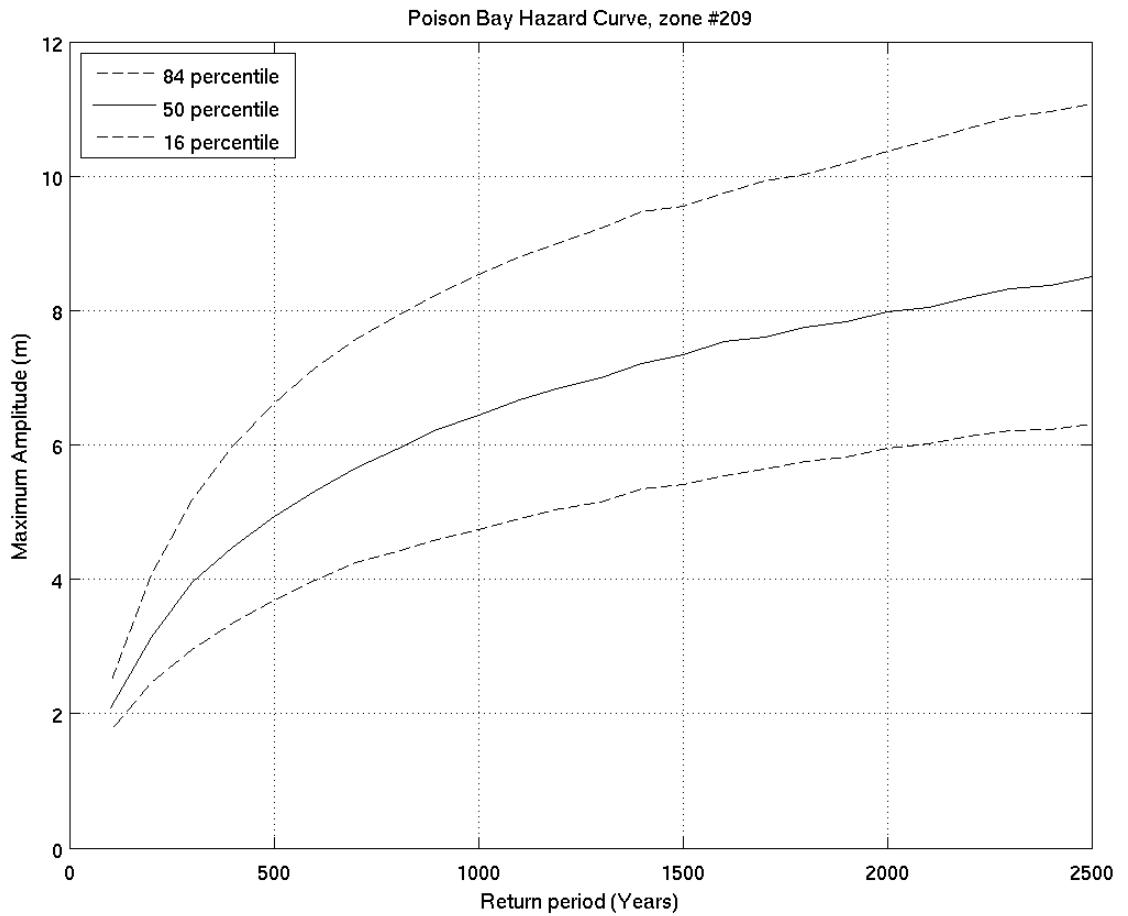
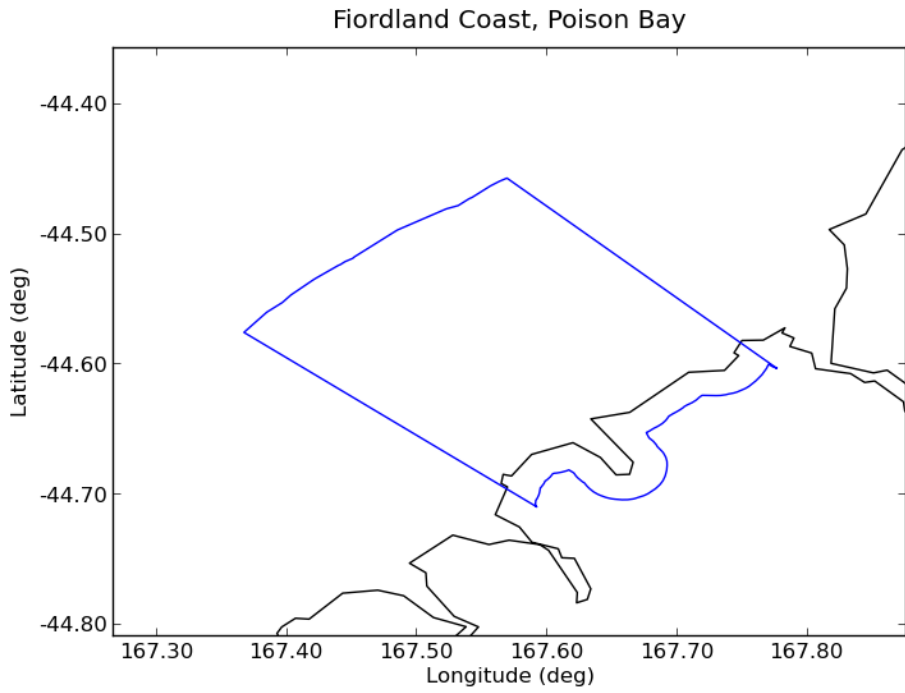



Deaggregation of Zone:209, Return Period:500 years, Tsunami Height (Maximum Amplitude) at 50th percentile:4.9348 m

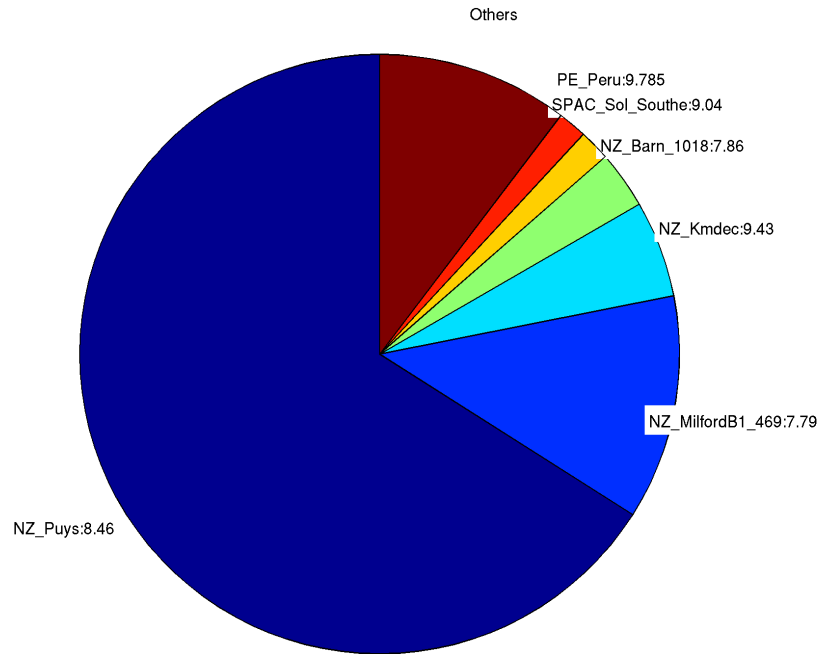

Deaggregation of Zone:209, Return Period:2500 years, Tsunami Height (Maximum Amplitude) at 50th percentile:8.5114 m

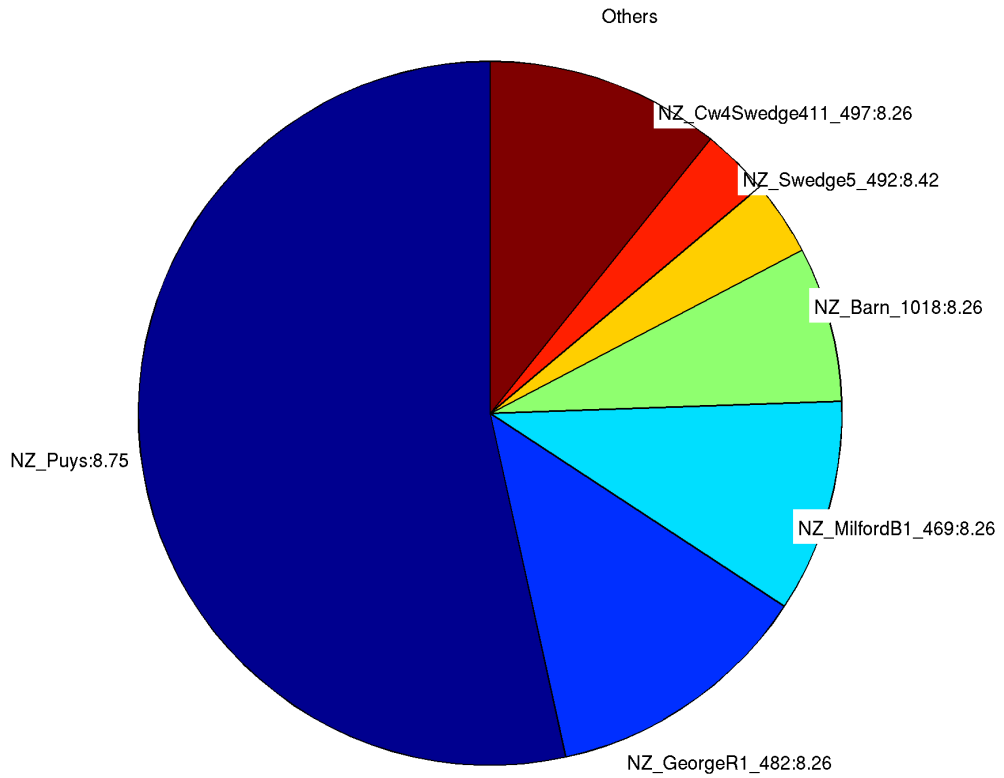

## 210. Milford Sound / Piopiotahi

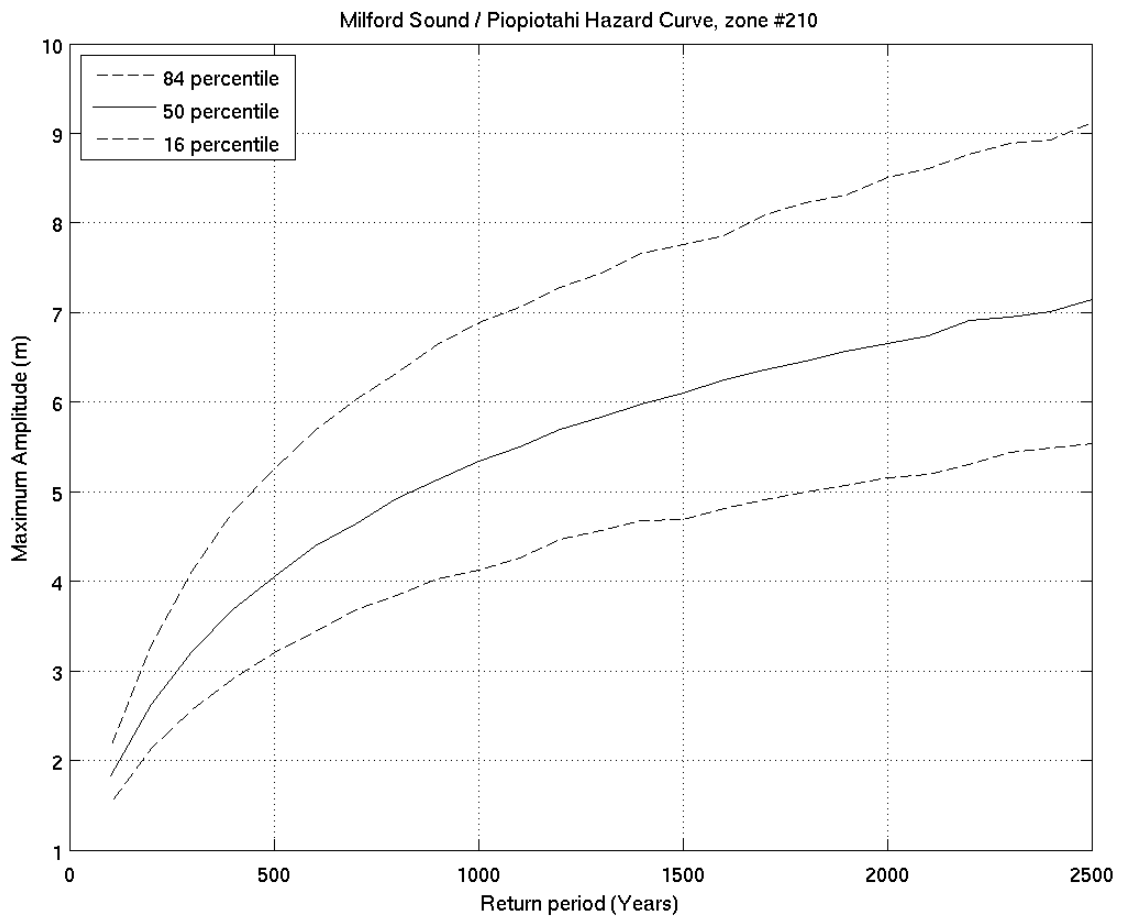
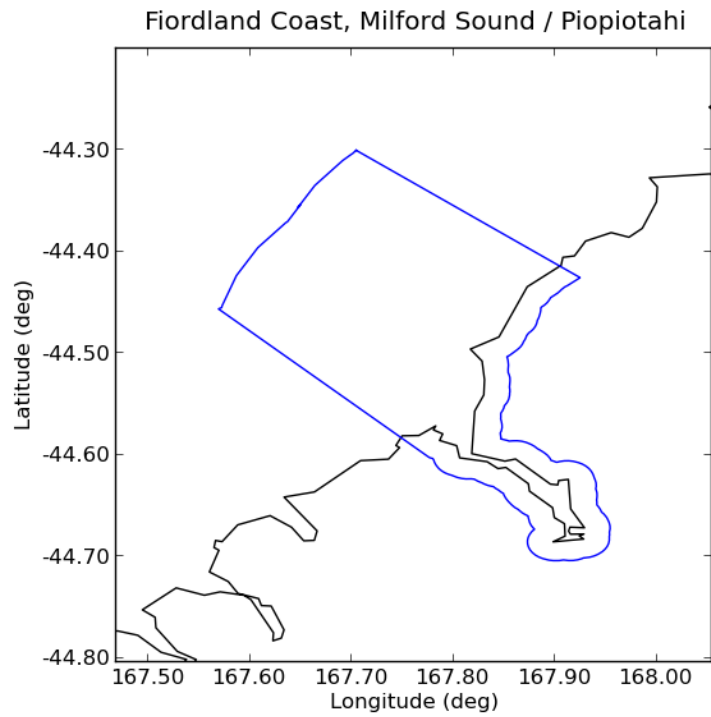

Deaggregation of Zone:210, Return Period:500 years, Tsunami Height (Maximum Amplitude) at 50th percentile:4.0495 m

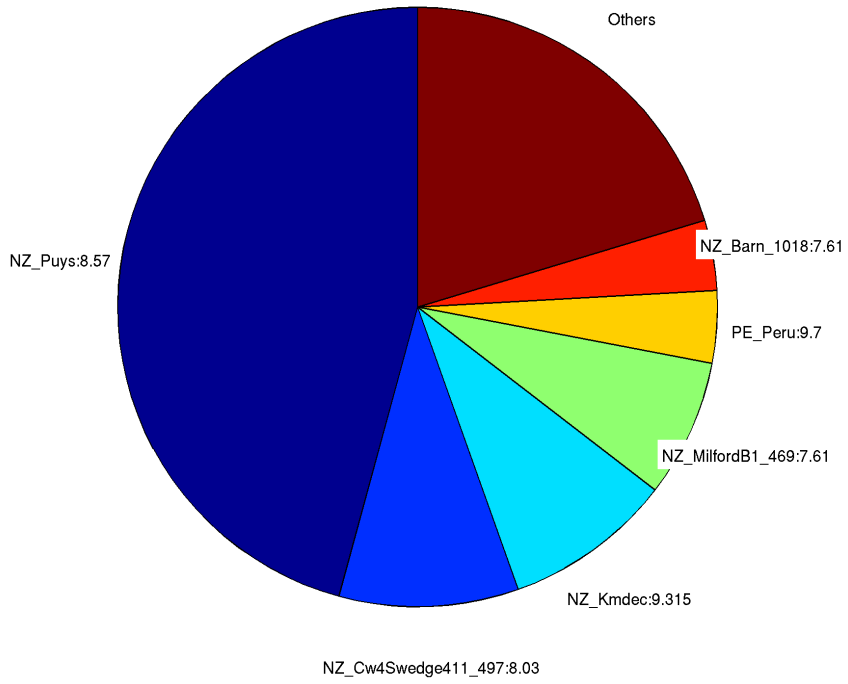

Deaggregation of Zone:210, Return Period:2500 years, Tsunami Height (Maximum Amplitude) at 50th percentile:7.1348 m

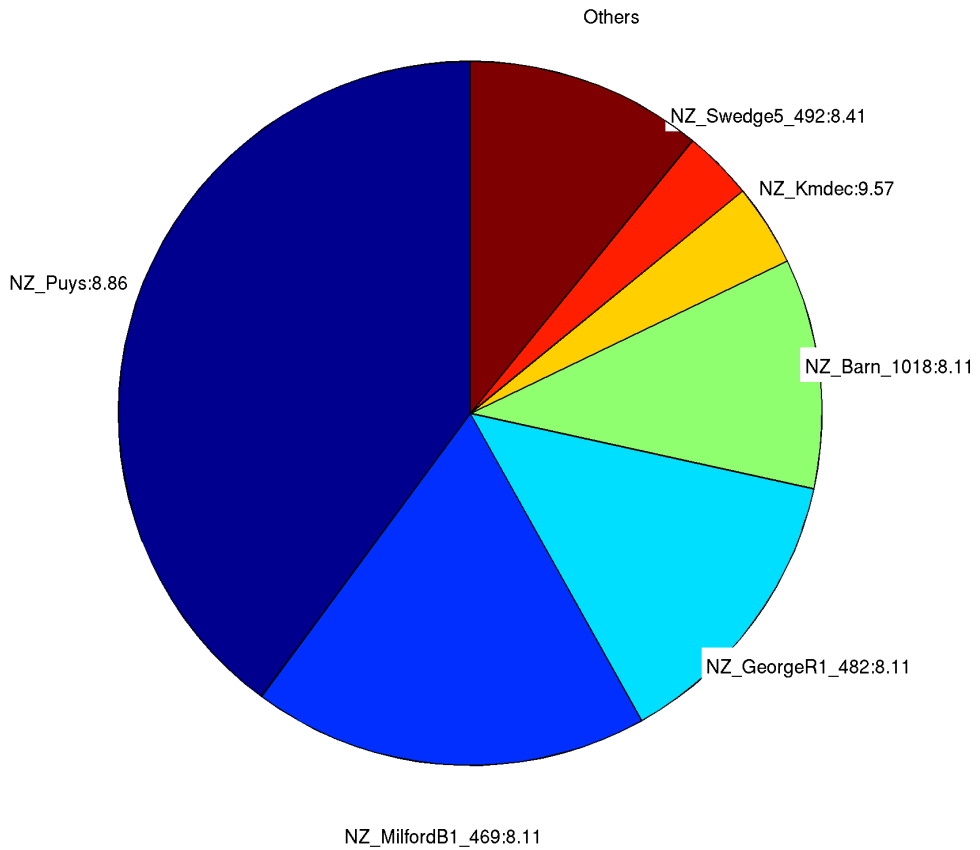

## 211. Martins Bay/Big Bay

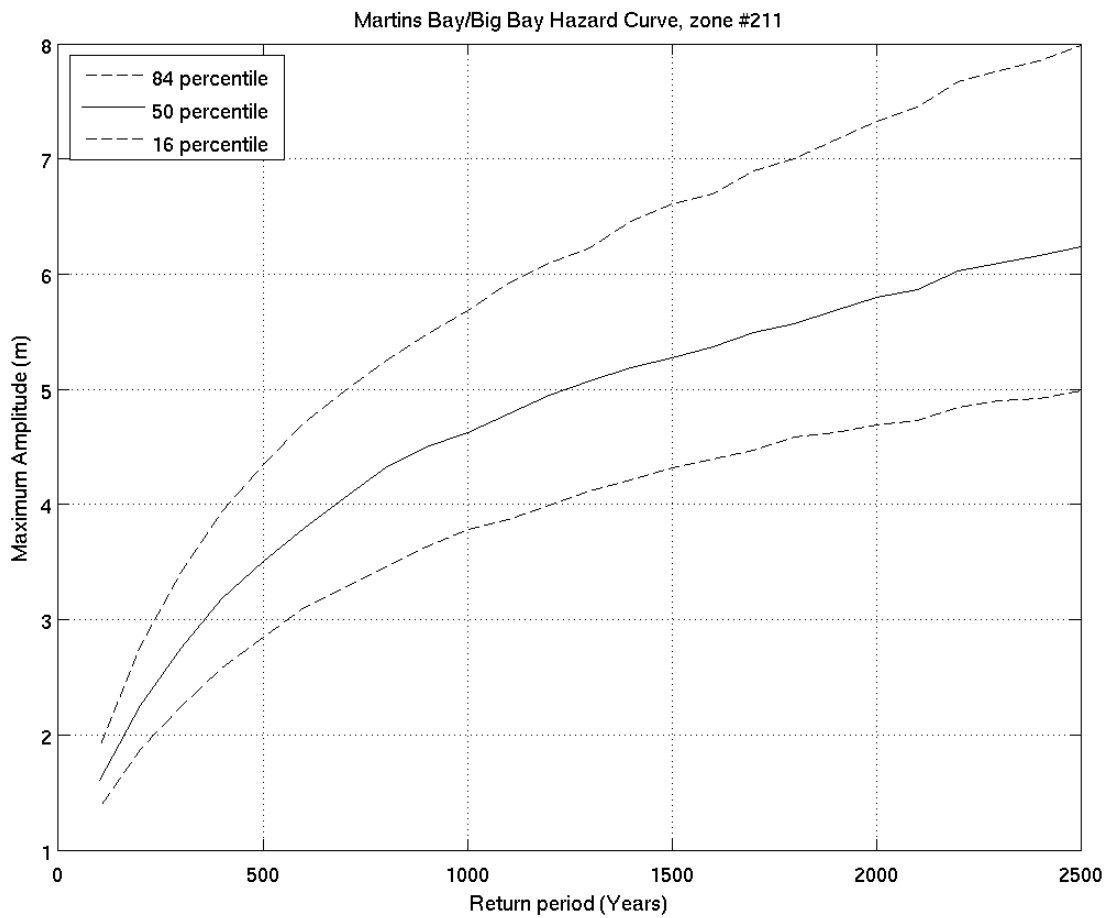
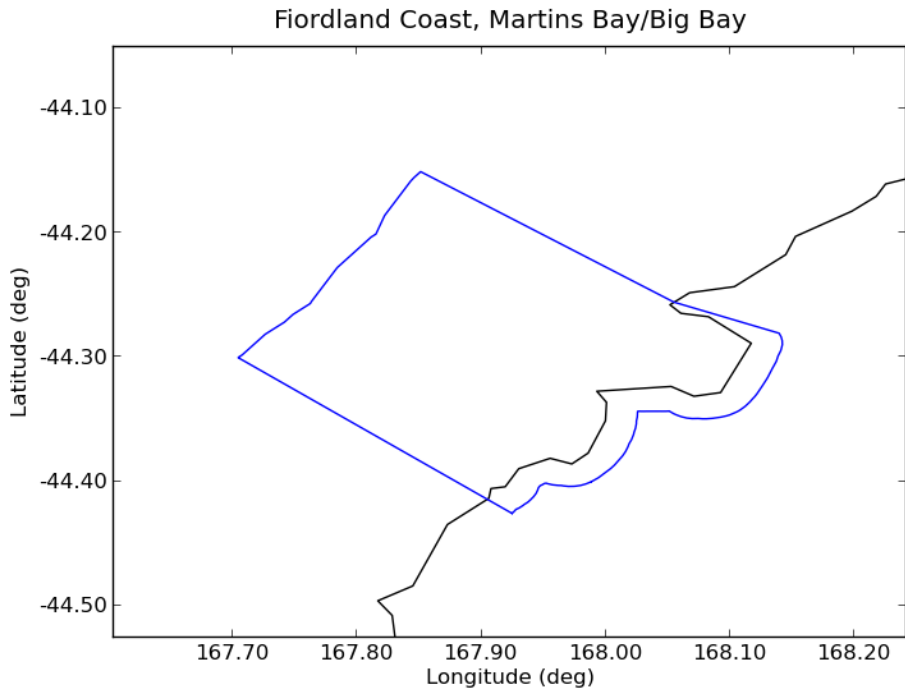

Deaggregation of Zone:211, Return Period:500 years, Tsunami Height (Maximum Amplitude) at 50th percentile:3.5039 m

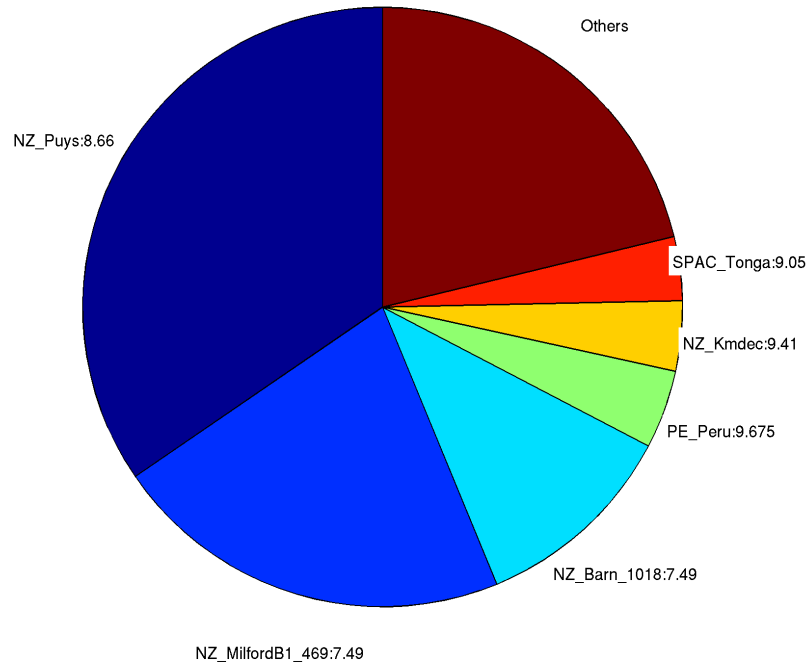

Deaggregation of Zone:211, Return Period:2500 years, Tsunami Height (Maximum Amplitude) at 50th percentile:6.2373 m

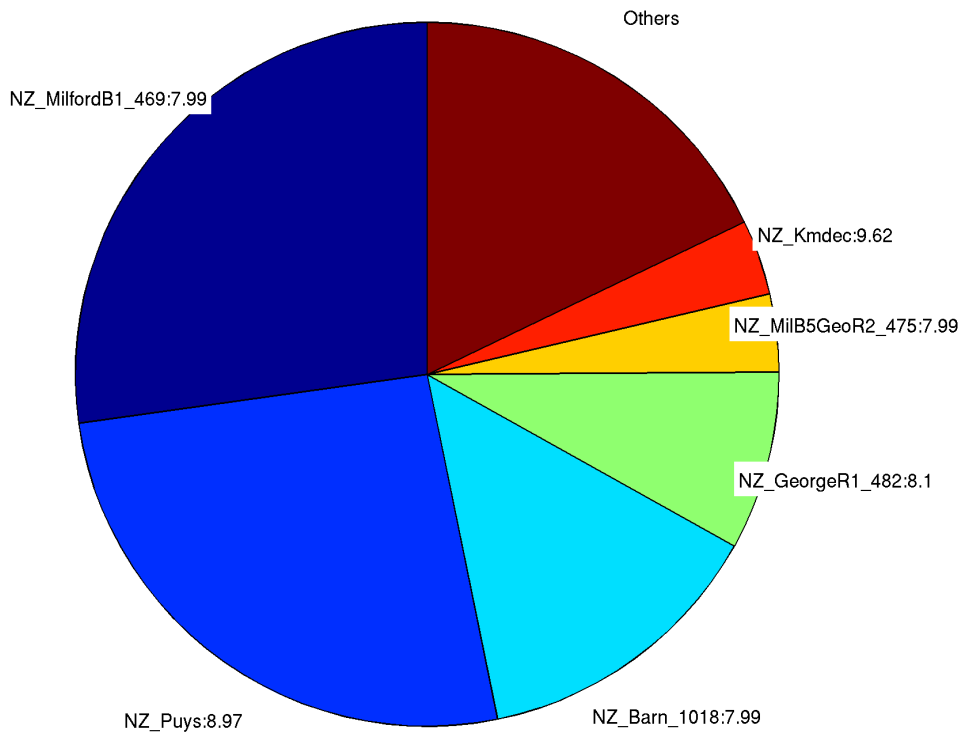

## 212. Gorge River

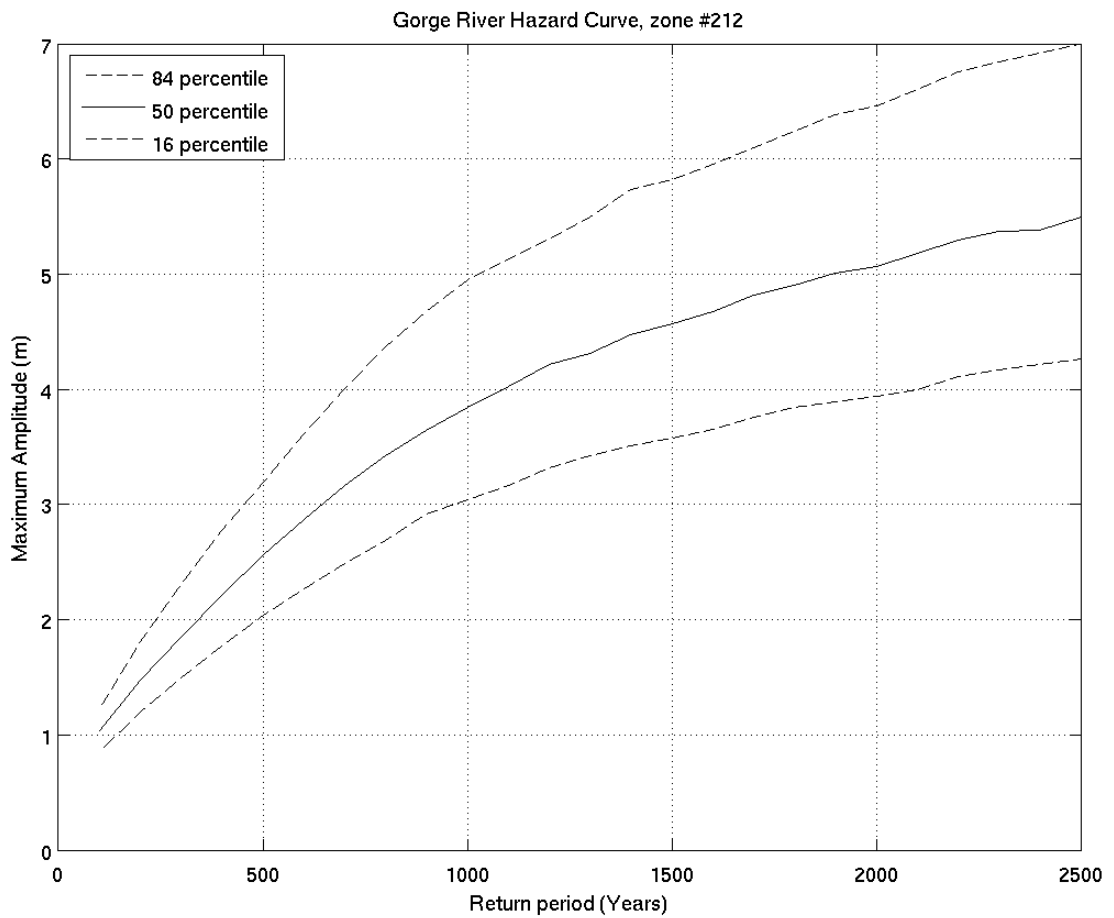
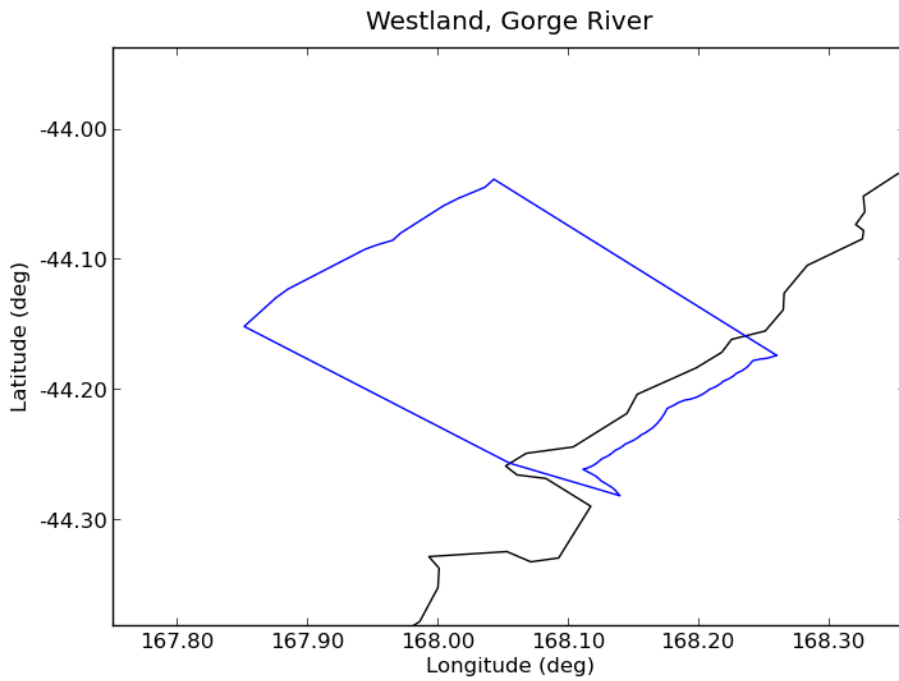

Deaggregation of Zone:212, Return Period:500 years, Tsunami Height (Maximum Amplitude) at 50th percentile:2.5546 m

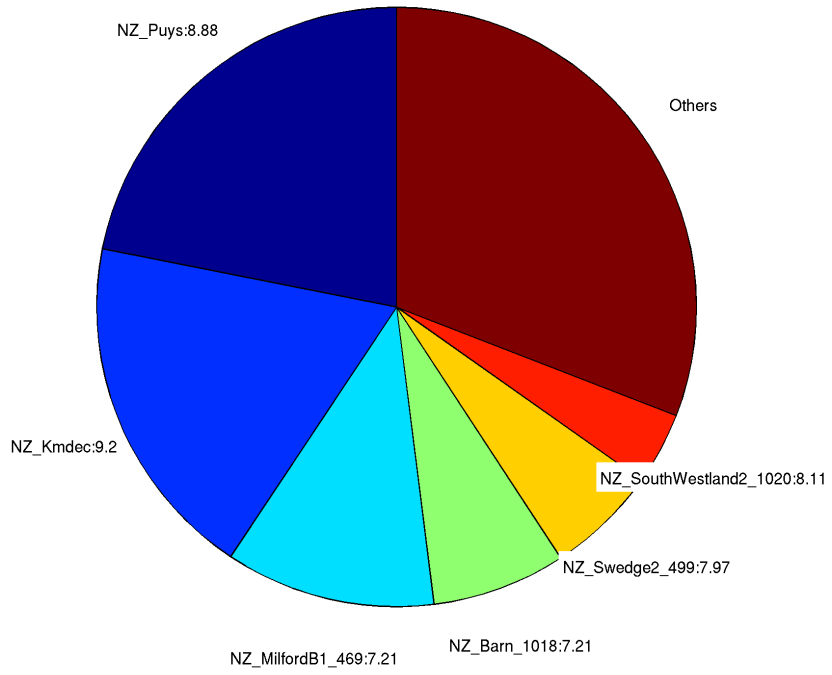

Deaggregation of Zone:212, Return Period:2500 years, Tsunami Height (Maximum Amplitude) at 50th percentile:5.4954 m

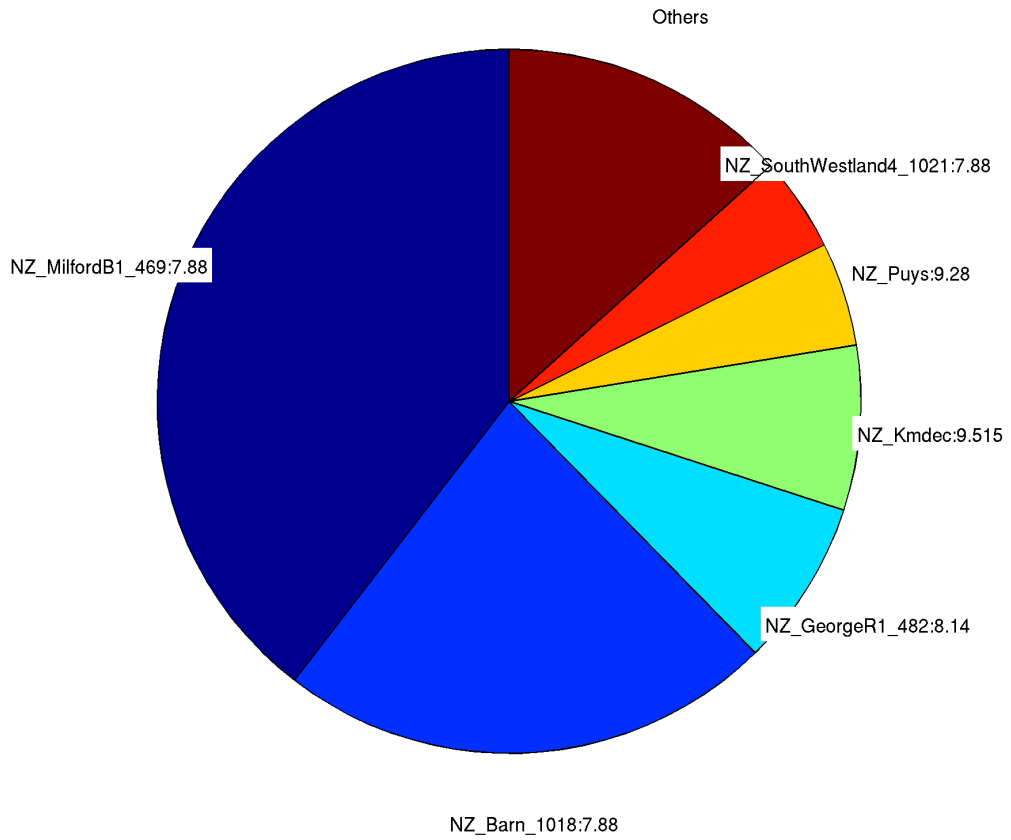

213. *Hope River*

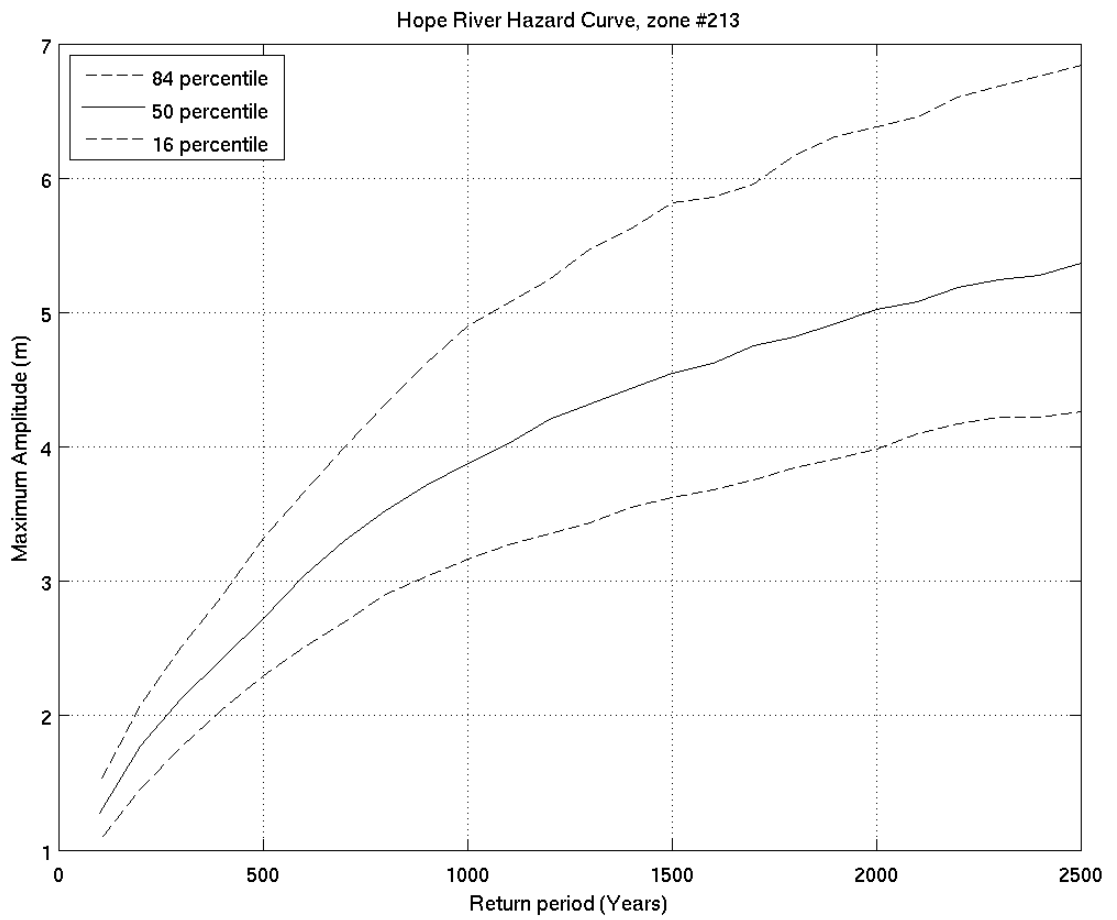
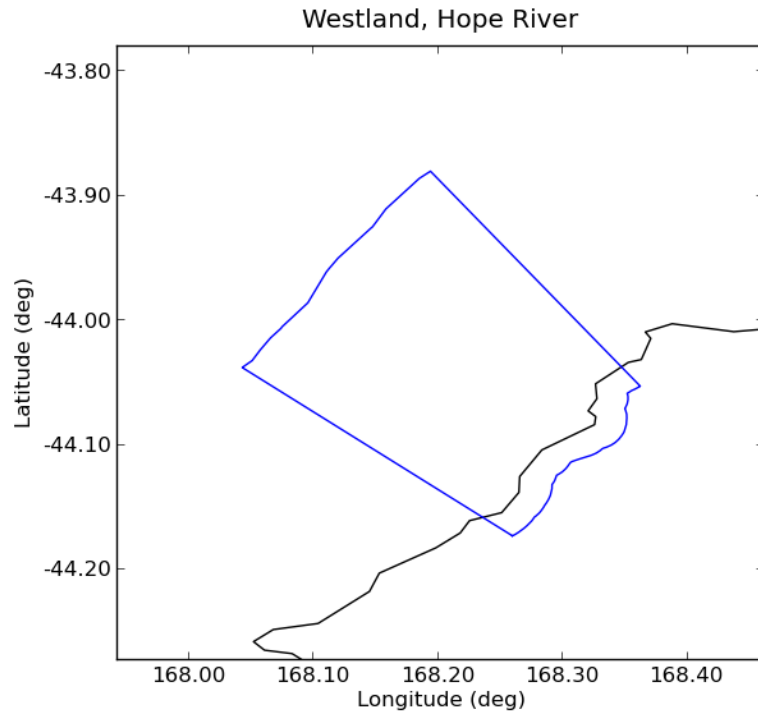



Deaggregation of Zone:213, Return Period:500 years, Tsunami Height (Maximum Amplitude) at 50th percentile:2.7227 m

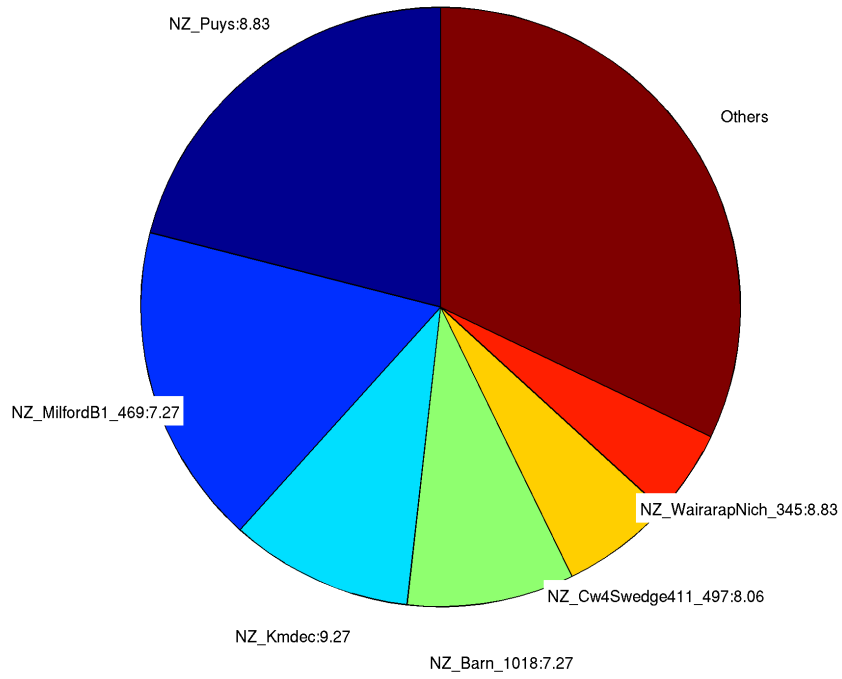

Deaggregation of Zone:213, Return Period:2500 years, Tsunami Height (Maximum Amplitude) at 50th percentile:5.3703 m

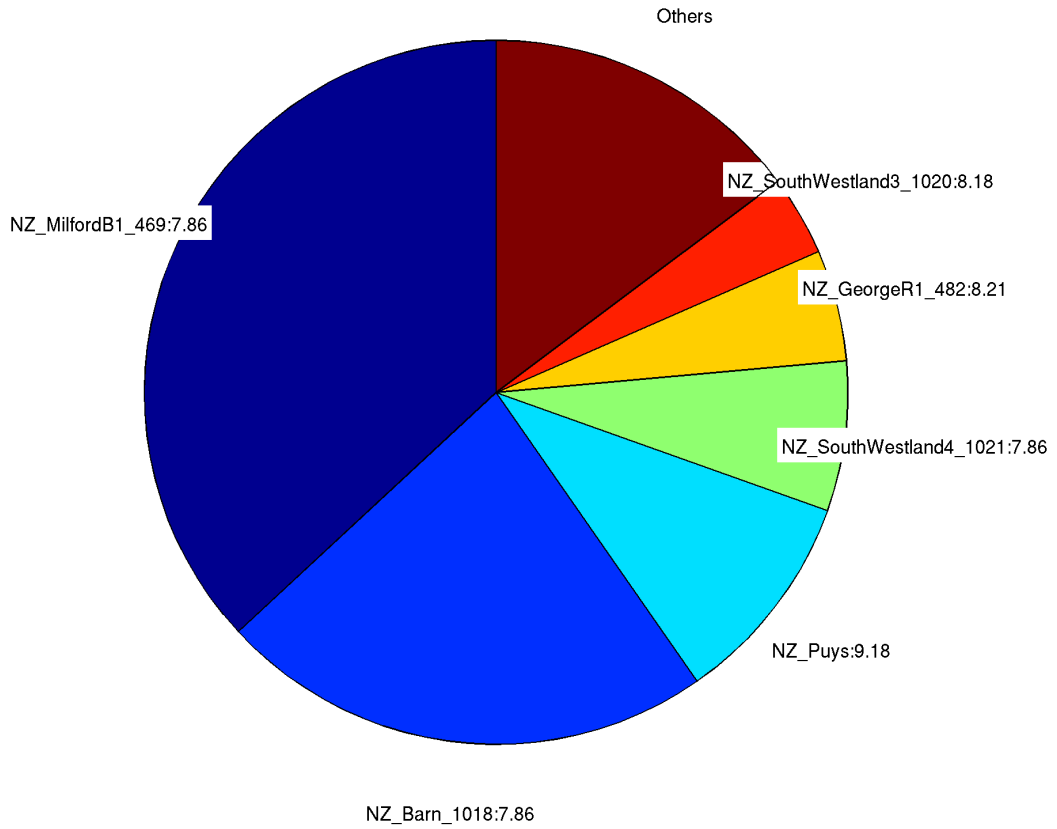

## 214. *Stafford Bay*

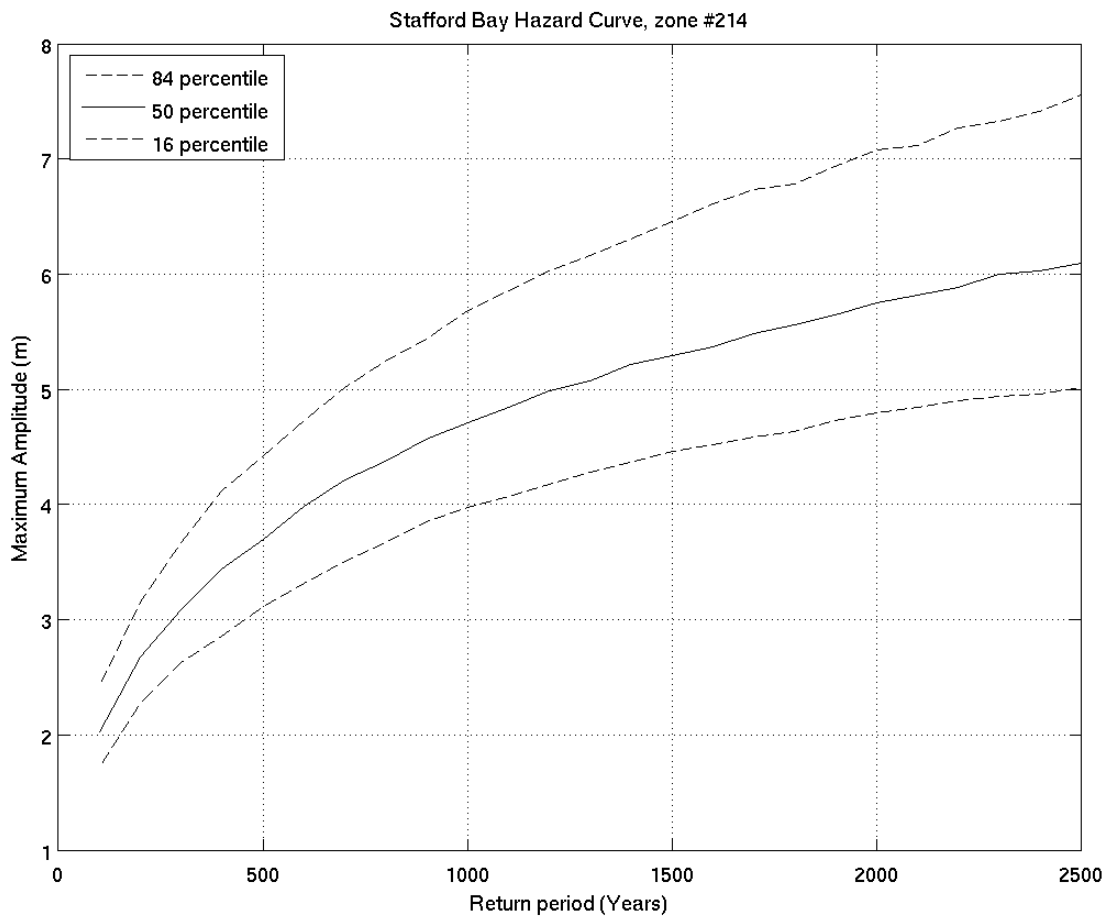
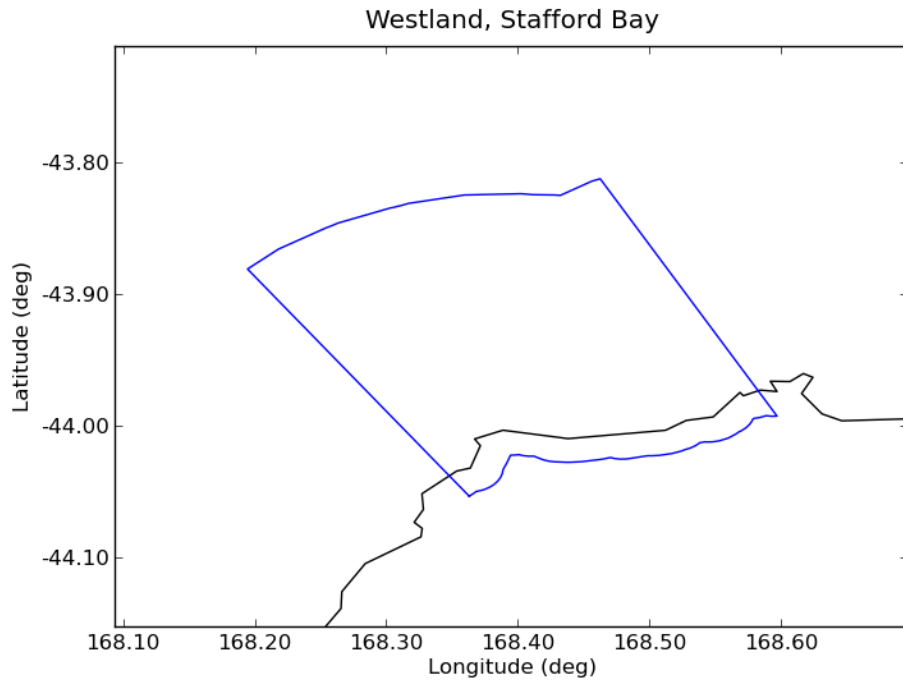

Deaggregation of Zone:214, Return Period:500 years, Tsunami Height (Maximum Amplitude) at 50th percentile:3.6878 m

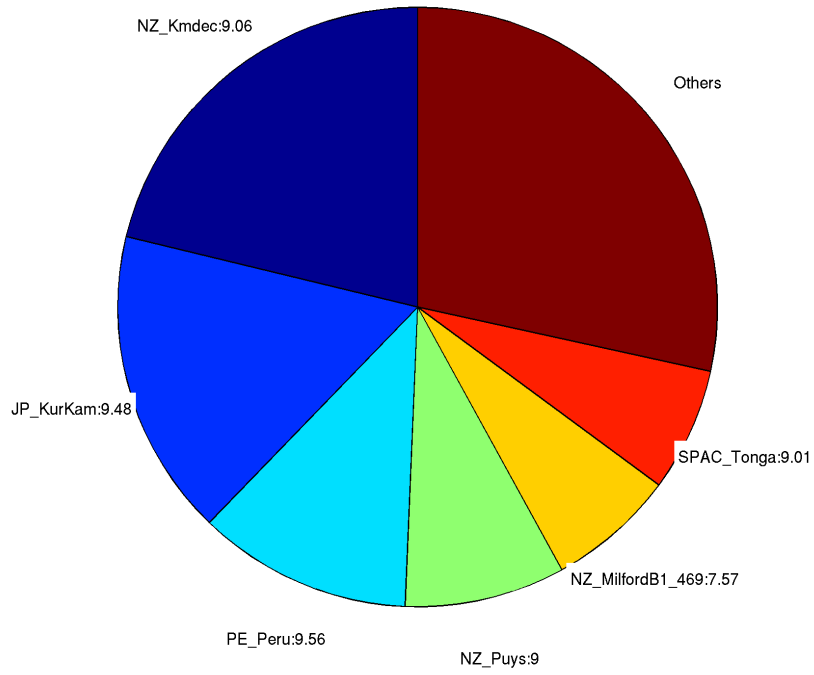

Deaggregation of Zone:214, Return Period:2500 years, Tsunami Height (Maximum Amplitude) at 50th percentile:6.0954 m

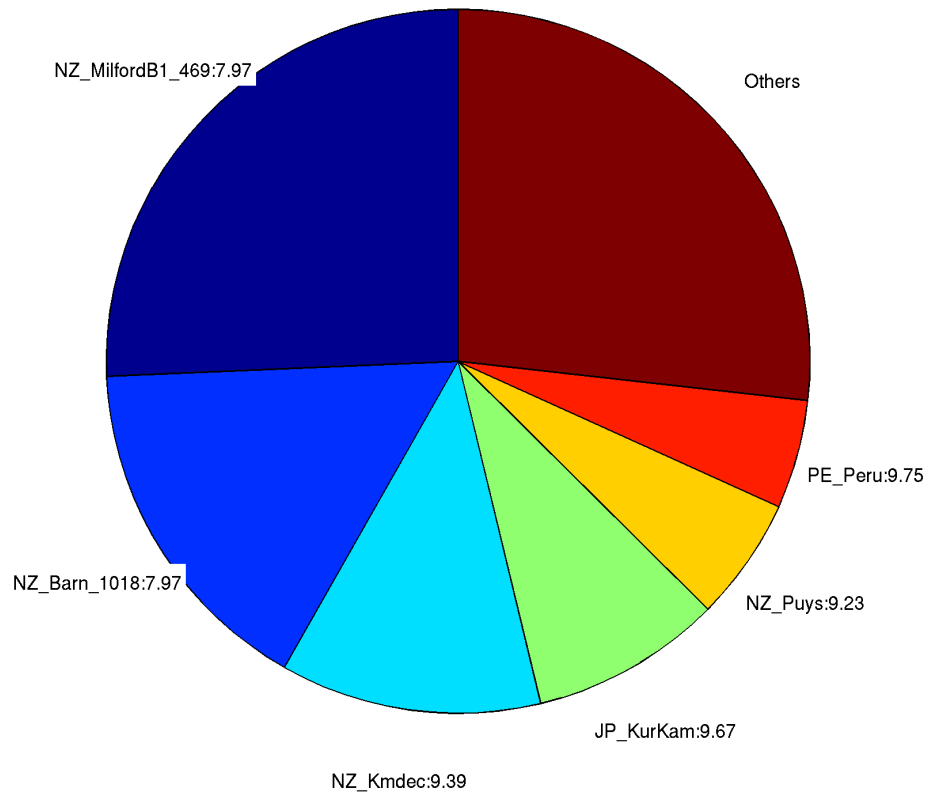

215. Jackson Bay/Okahu

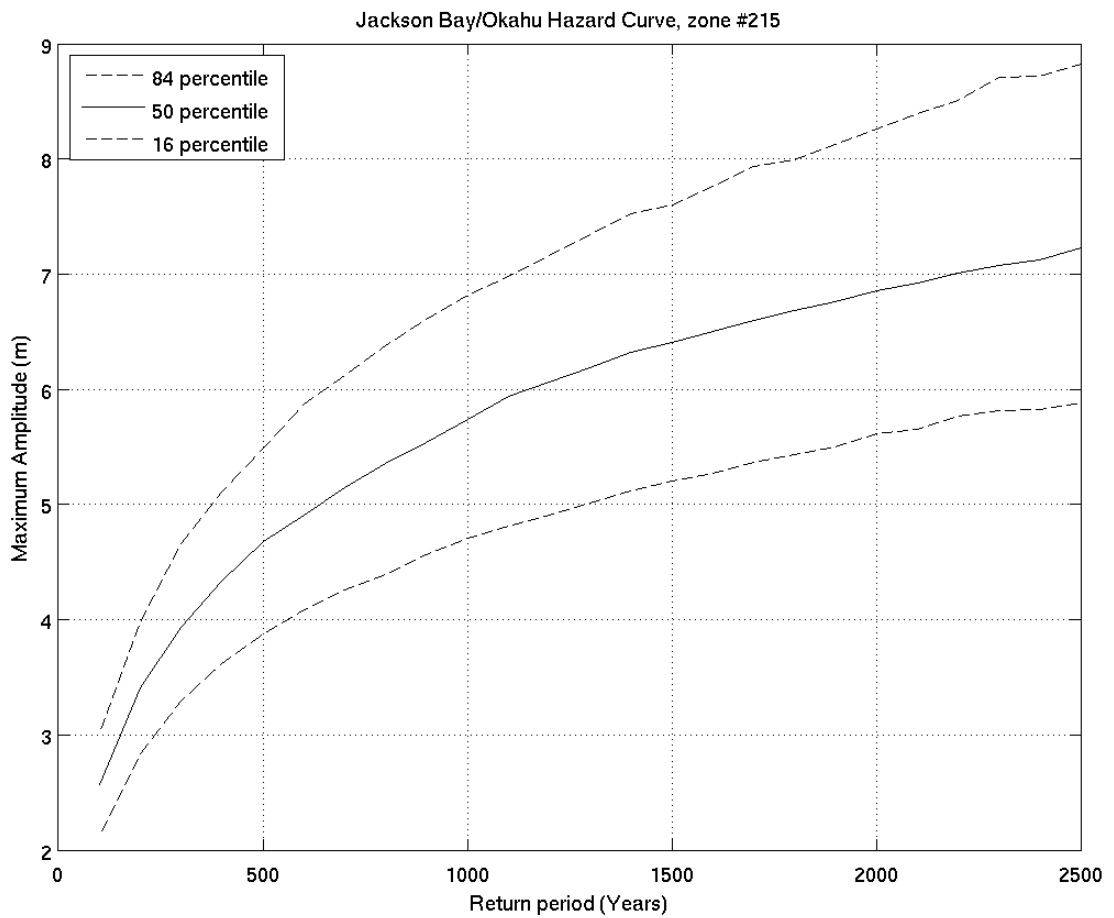
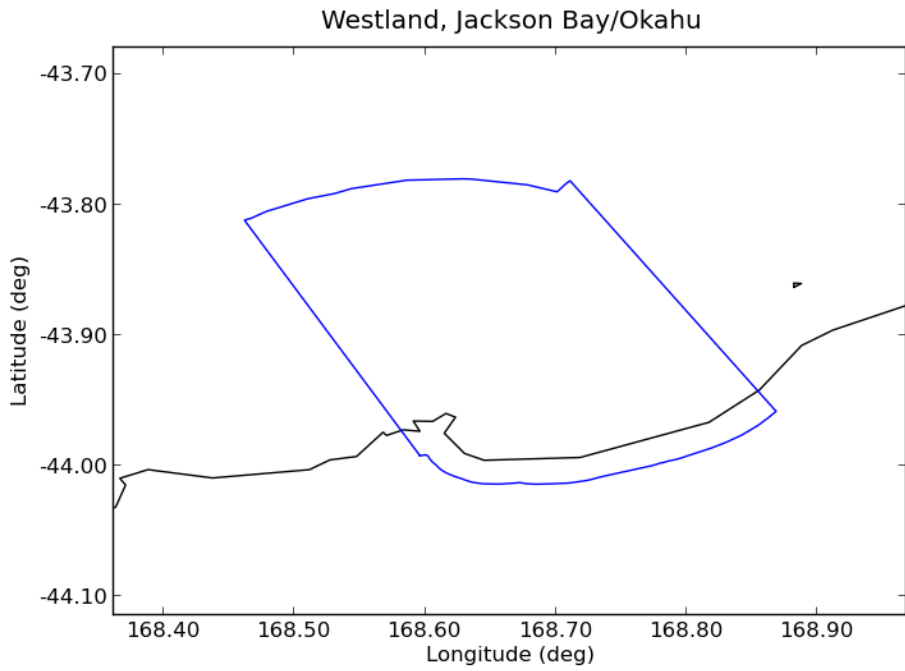

Deaggregation of Zone:215, Return Period:500 years, Tsunami Height (Maximum Amplitude) at 50th percentile:4.6689 m

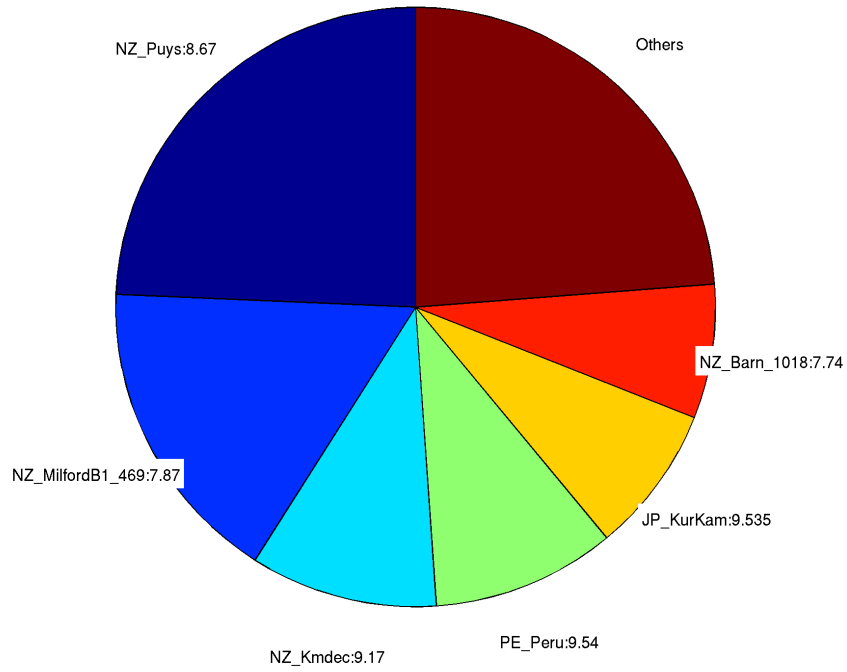

Deaggregation of Zone:215, Return Period:2500 years, Tsunami Height (Maximum Amplitude) at 50th percentile:7.2236 m

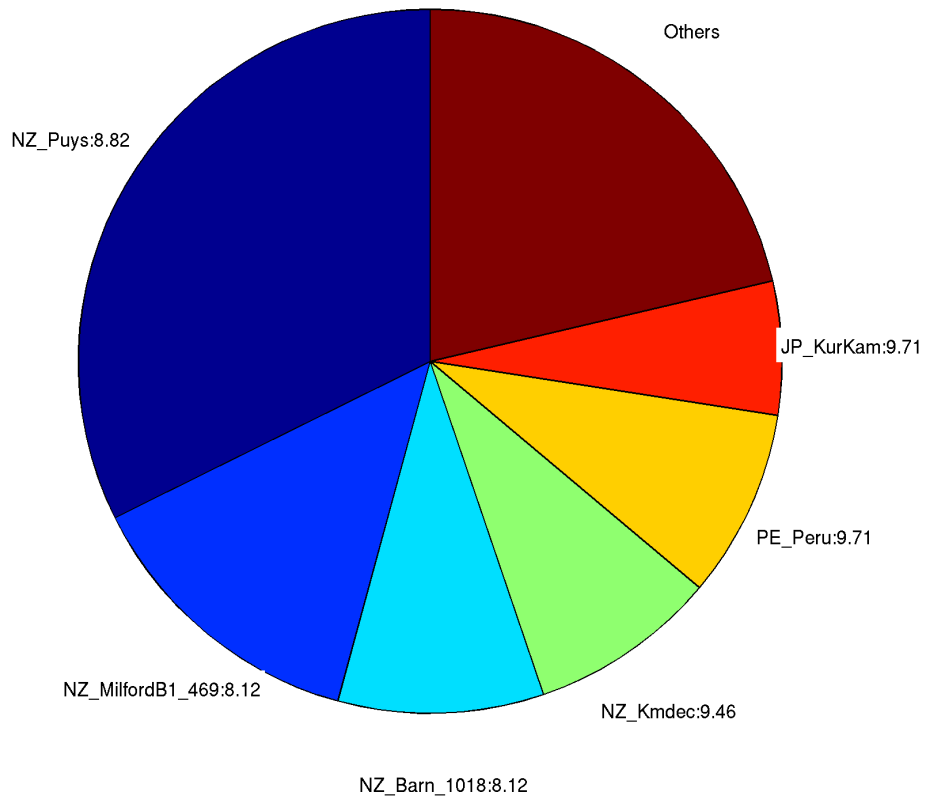

216. *Haast Beach*

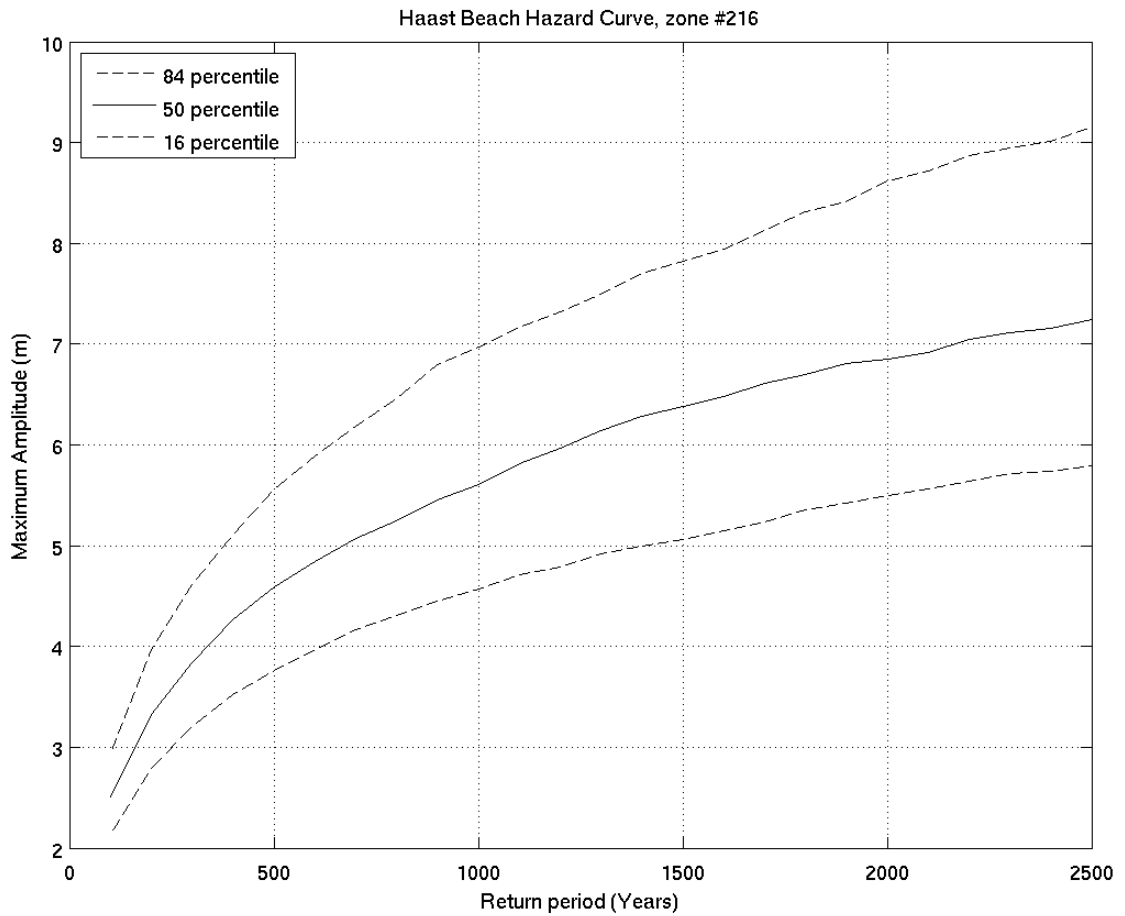
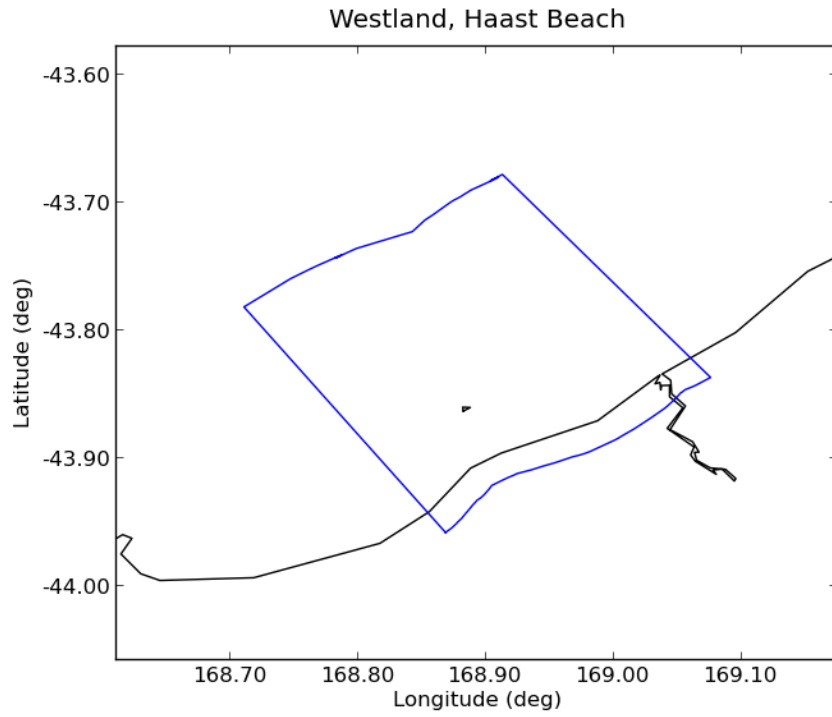

Deaggregation of Zone:216, Return Period:500 years, Tsunami Height (Maximum Amplitude) at 50th percentile:4.5844 m

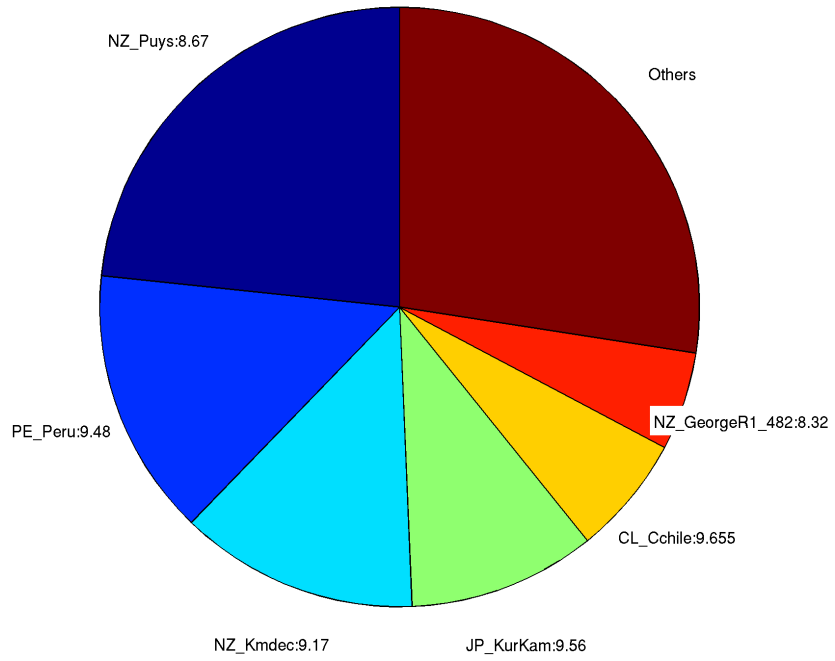

Deaggregation of Zone:216, Return Period:2500 years, Tsunami Height (Maximum Amplitude) at 50th percentile:7.2444 m

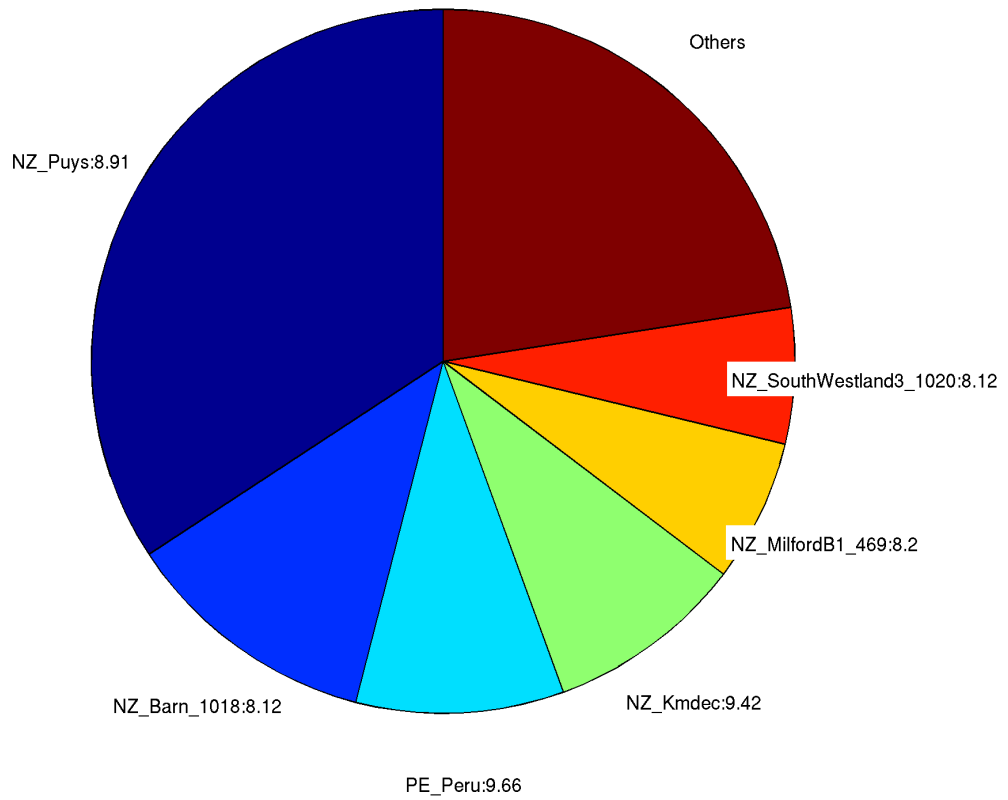

217. *Waita River*

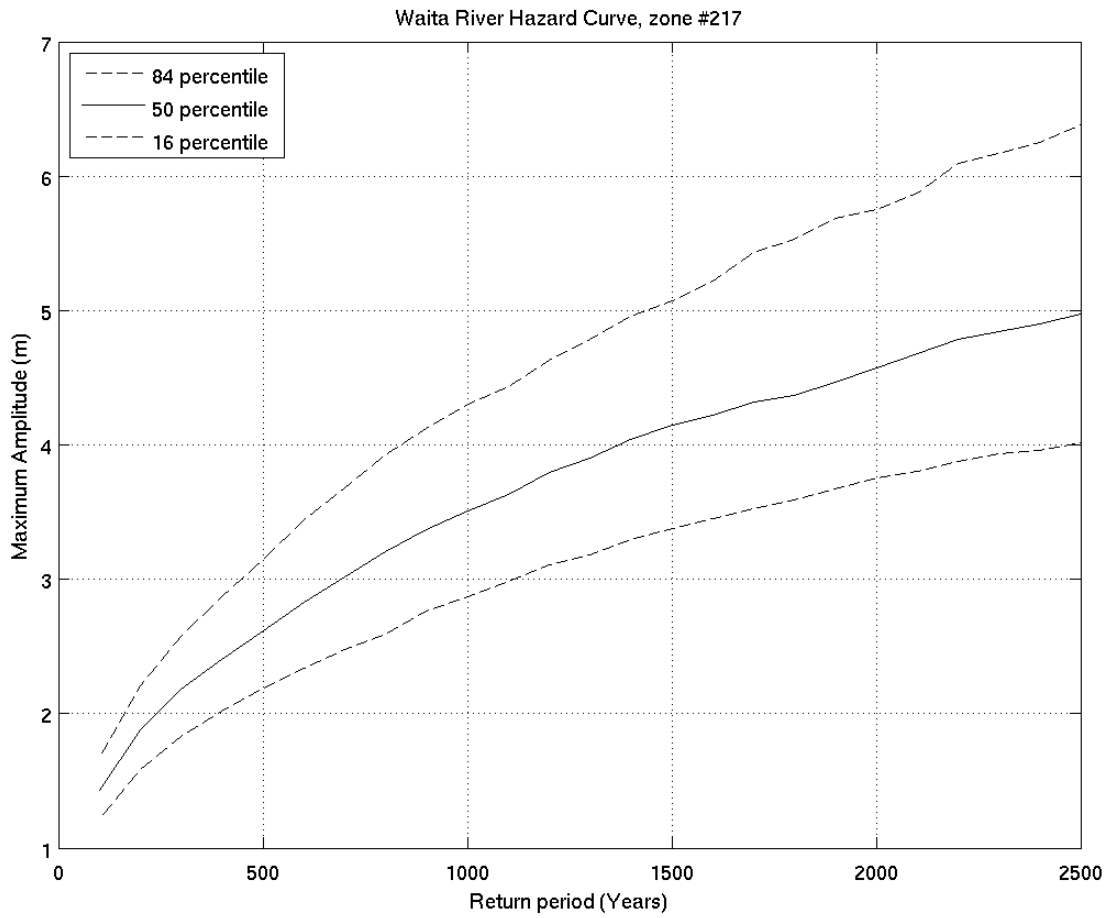
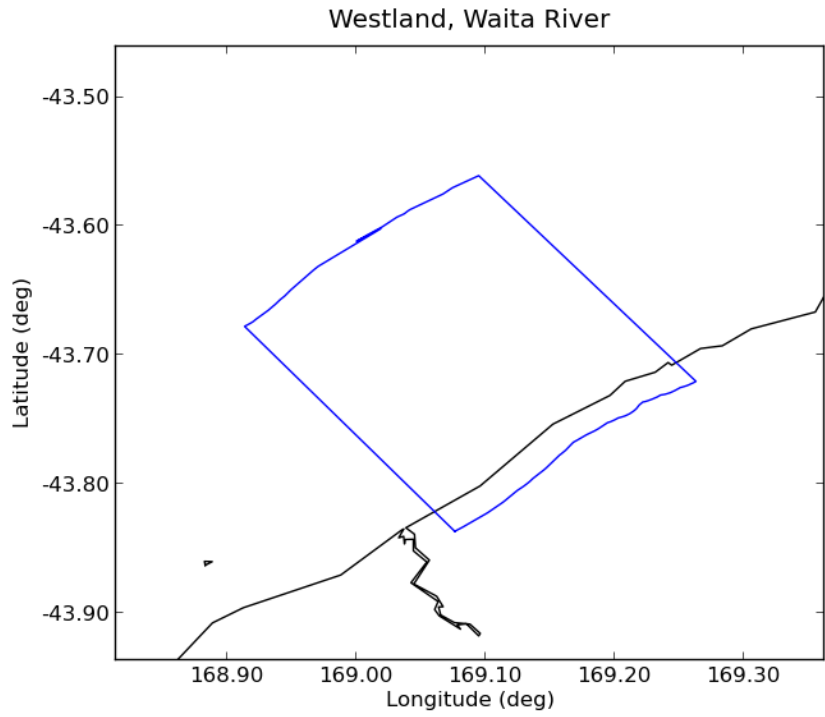



Deaggregation of Zone:217, Return Period:500 years, Tsunami Height (Maximum Amplitude) at 50th percentile:2.6192 m

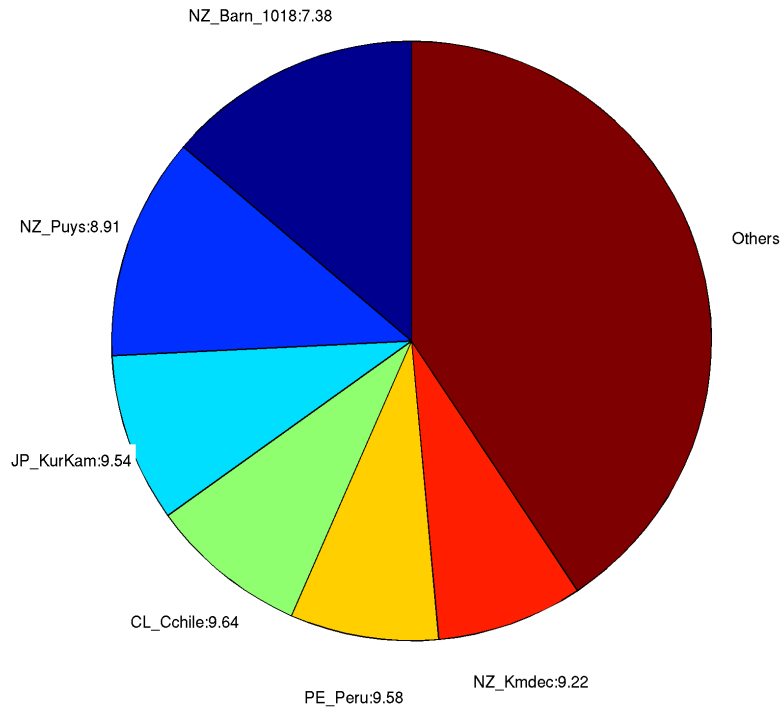

Deaggregation of Zone:217, Return Period:2500 years, Tsunami Height (Maximum Amplitude) at 50th percentile:4.974 m

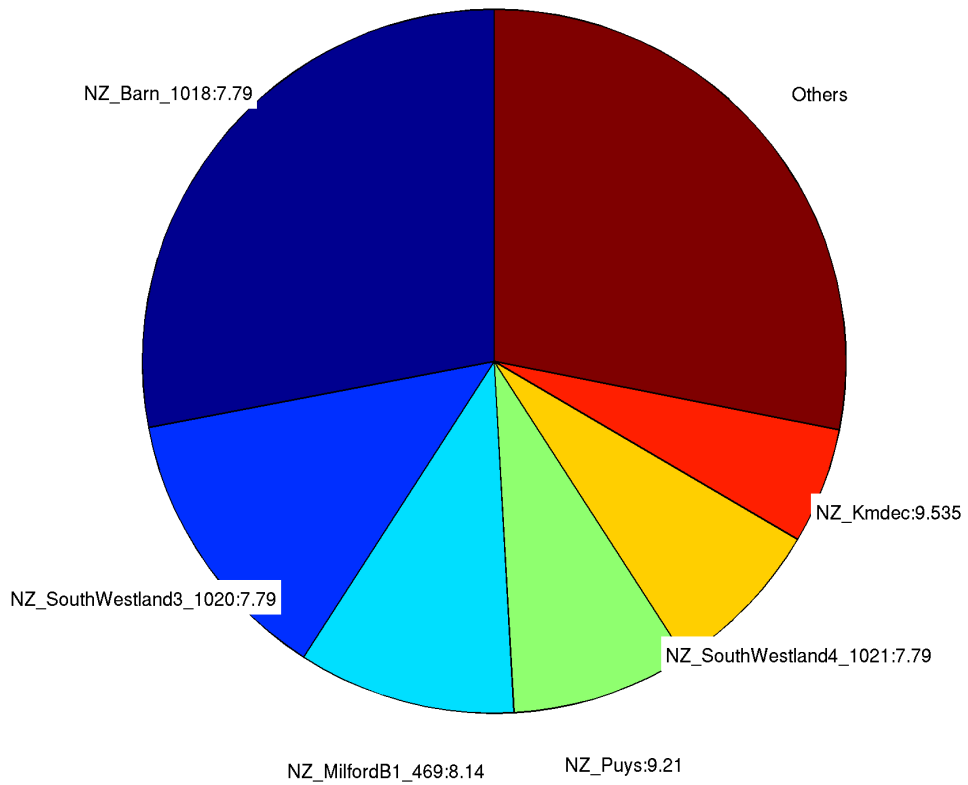

218. *Paringa River*

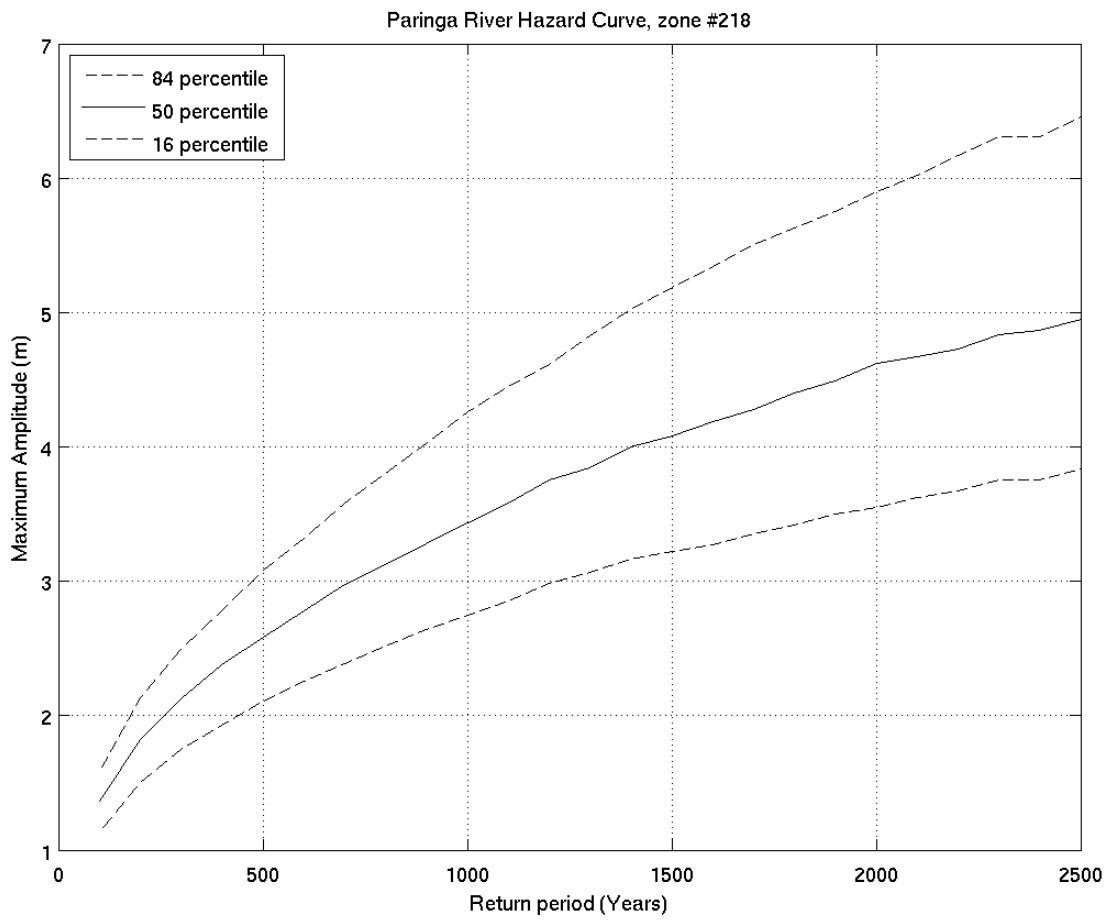
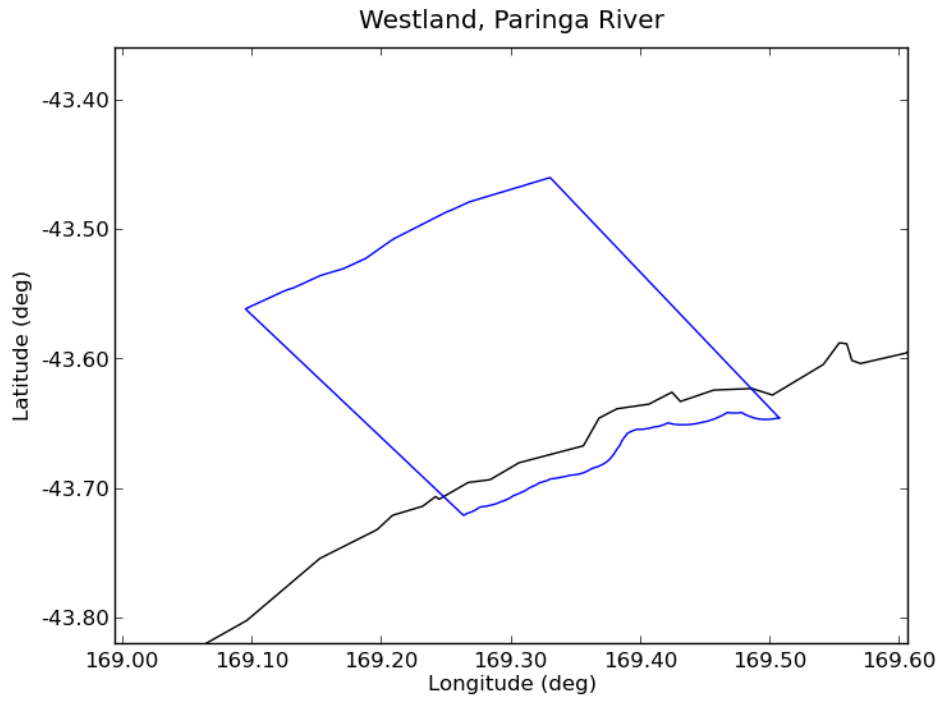

Deaggregation of Zone:218, Return Period:500 years, Tsunami Height (Maximum Amplitude) at 50th percentile:2.5831 m

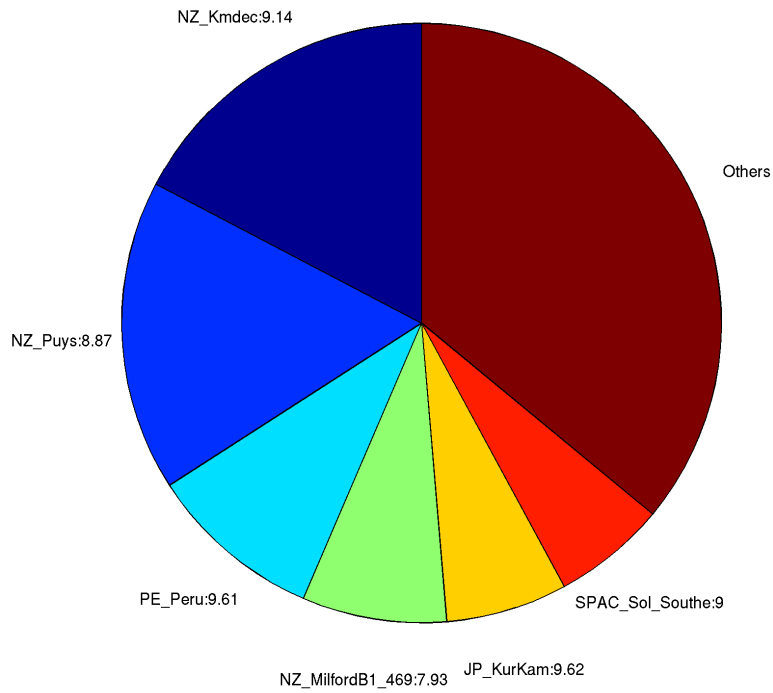

Deaggregation of Zone:218, Return Period:2500 years, Tsunami Height (Maximum Amplitude) at 50th percentile:4.9473 m

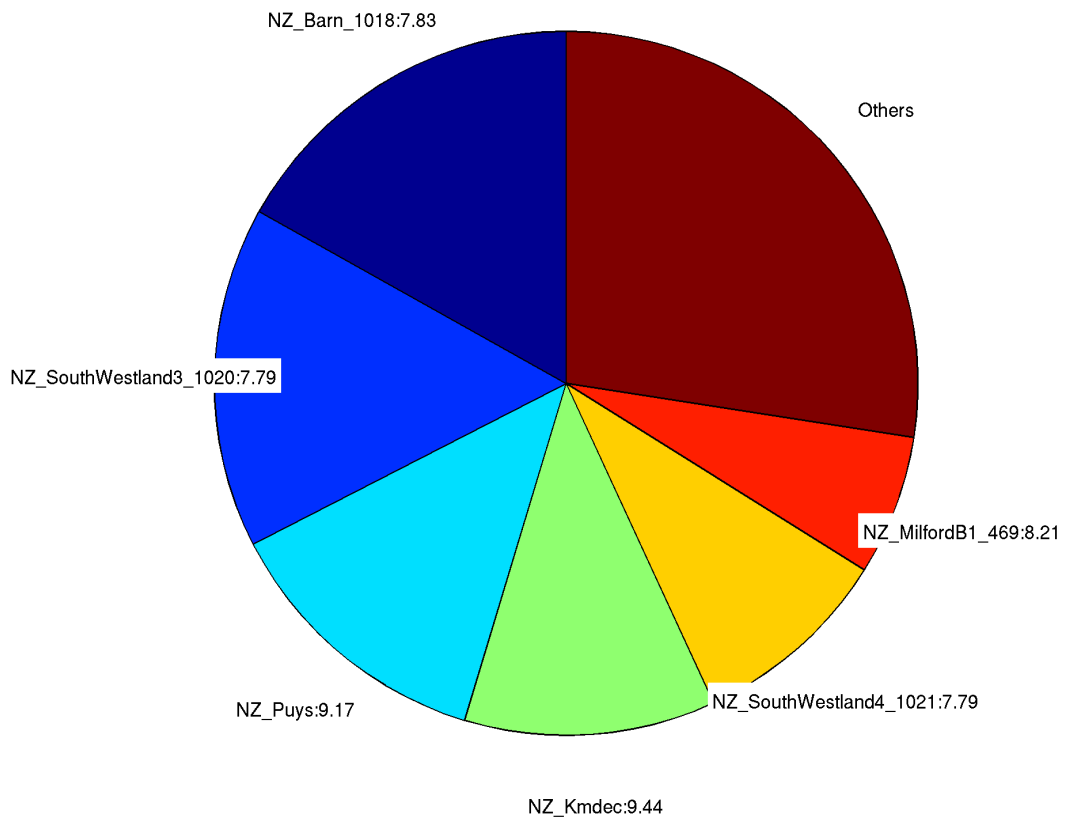

219. *Makawhio River (Jacobs River)*

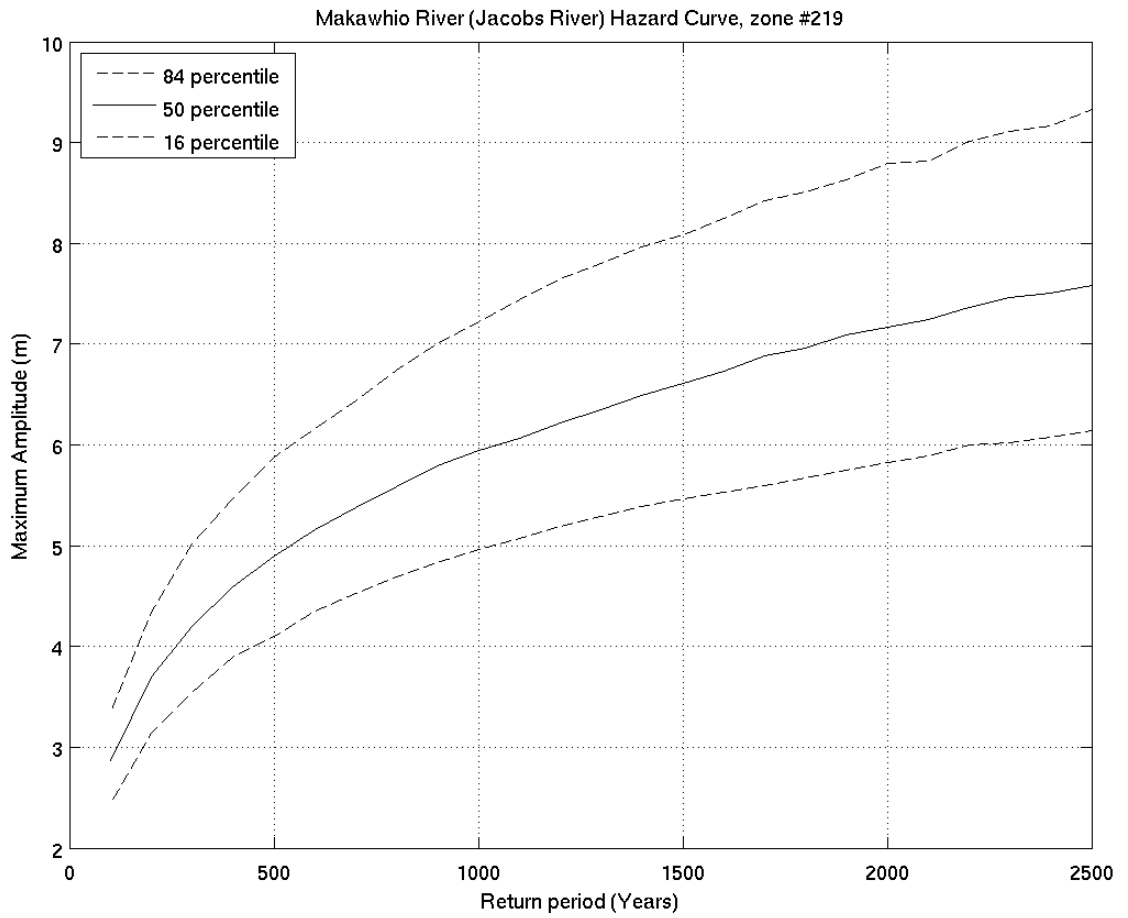
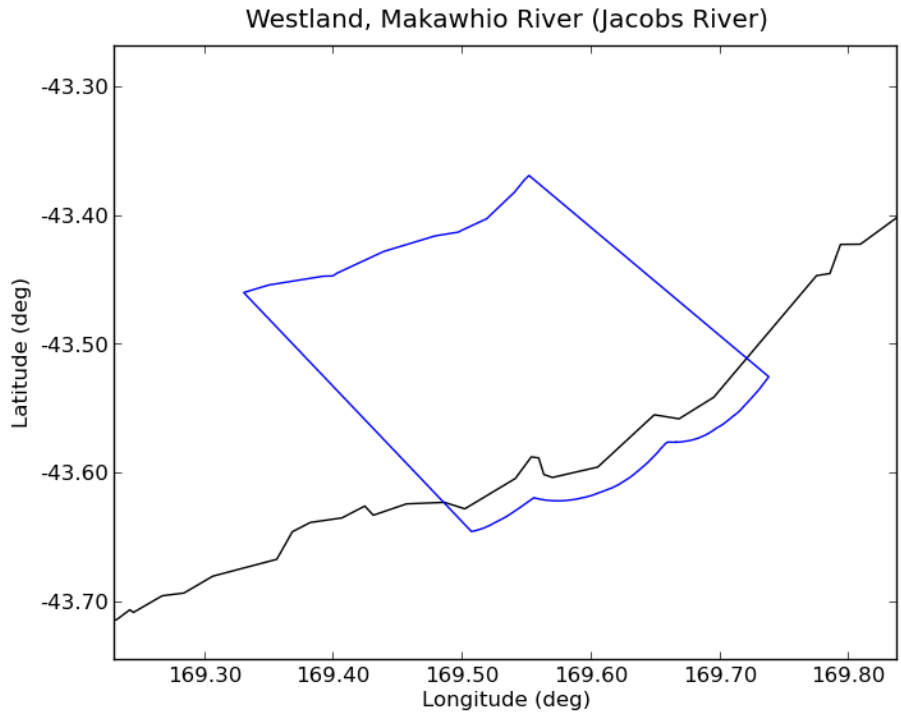

Deaggregation of Zone:219, Return Period:500 years, Tsunami Height (Maximum Amplitude) at 50th percentile:4.8984 m

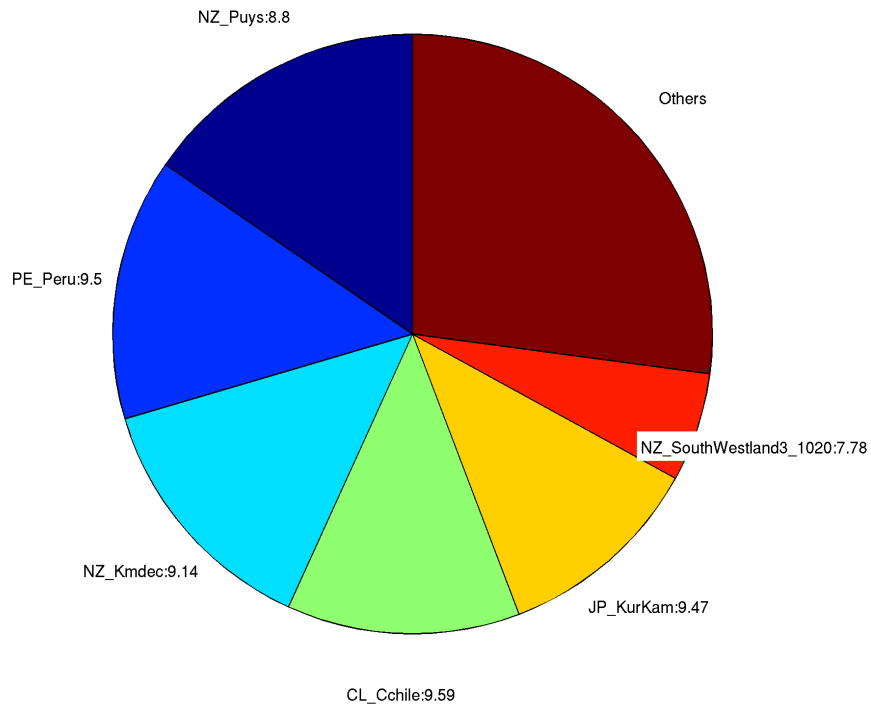

Deaggregation of Zone:219, Return Period:2500 years, Tsunami Height (Maximum Amplitude) at 50th percentile:7.5858 m

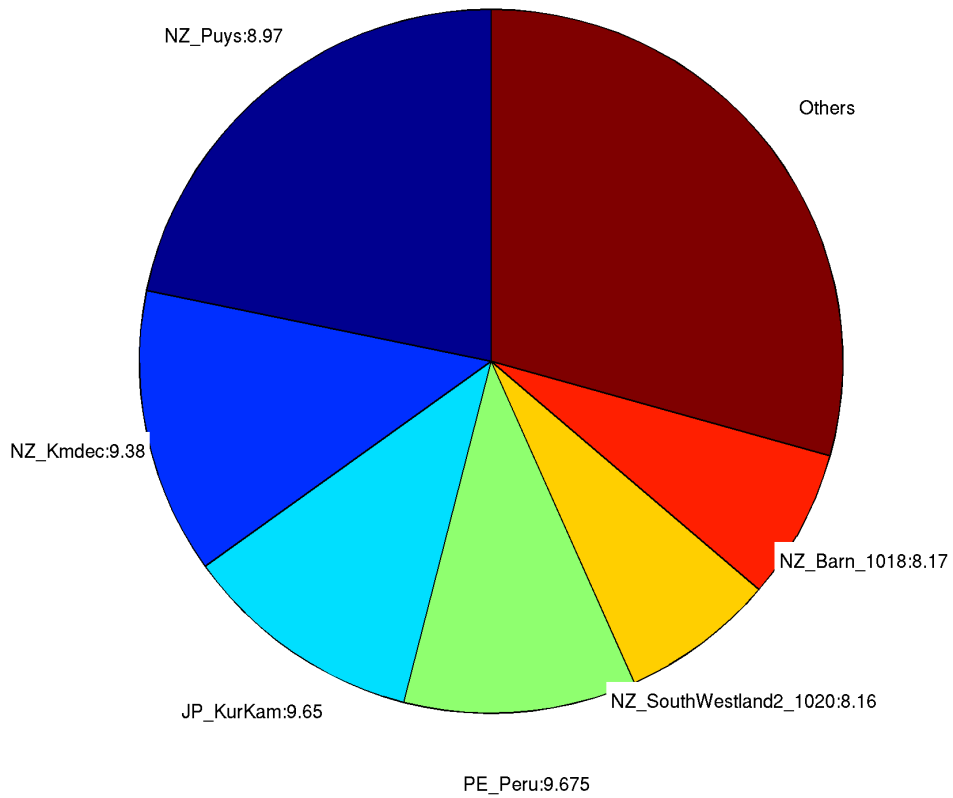

220. *Gillespies Point/Kohaihai*

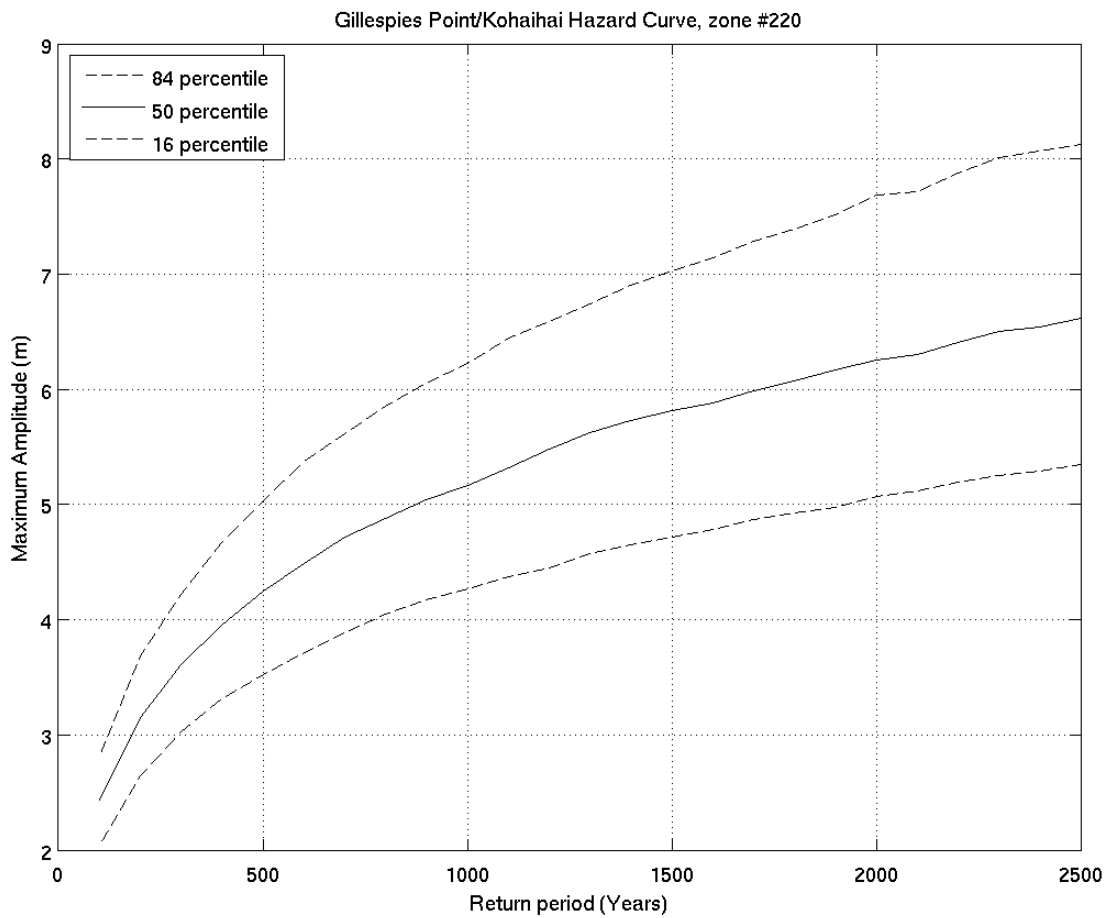
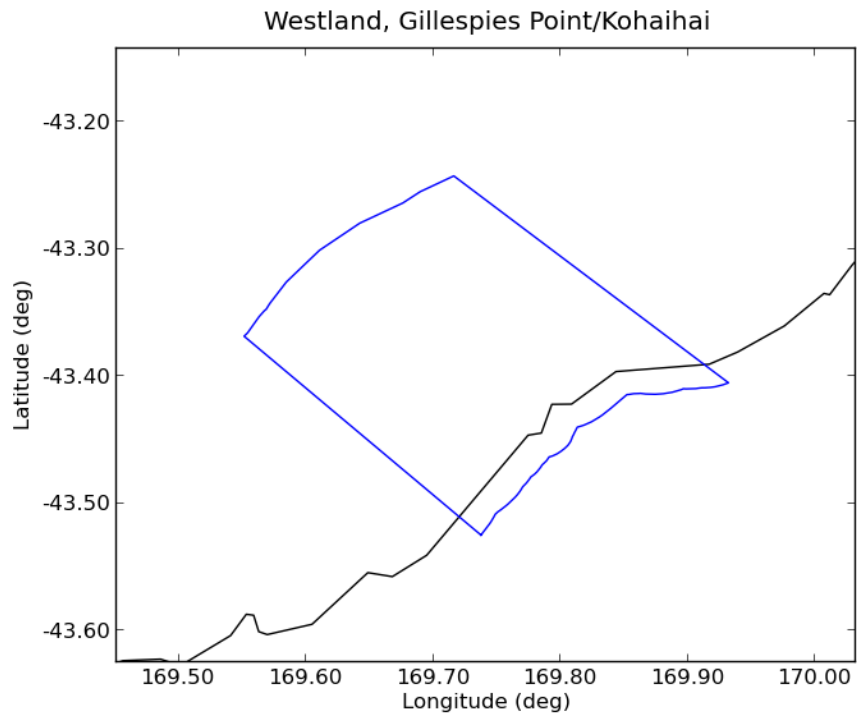

Deaggregation of Zone:220, Return Period:500 years, Tsunami Height (Maximum Amplitude) at 50th percentile:4.2418 m

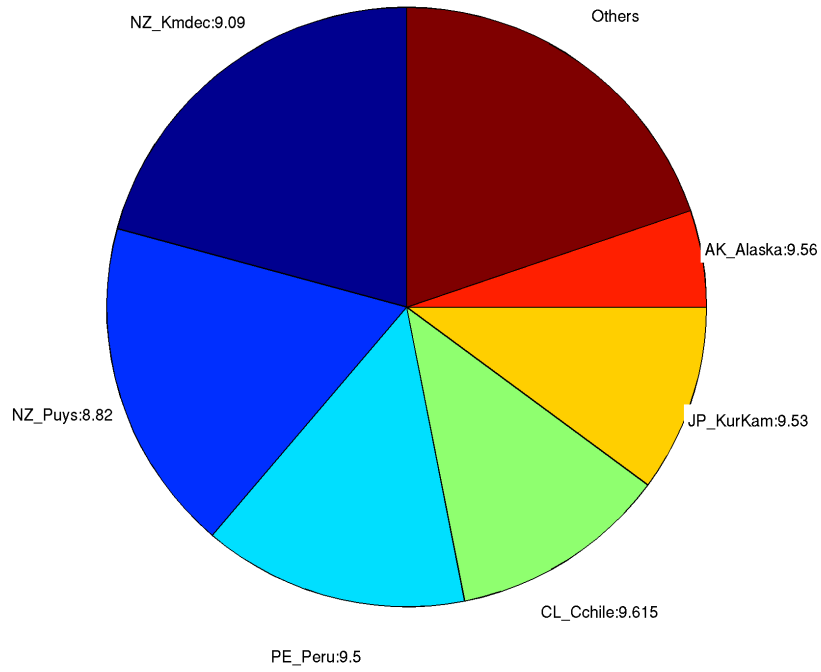

Deaggregation of Zone:220, Return Period:2500 years, Tsunami Height (Maximum Amplitude) at 50th percentile:6.6062 m

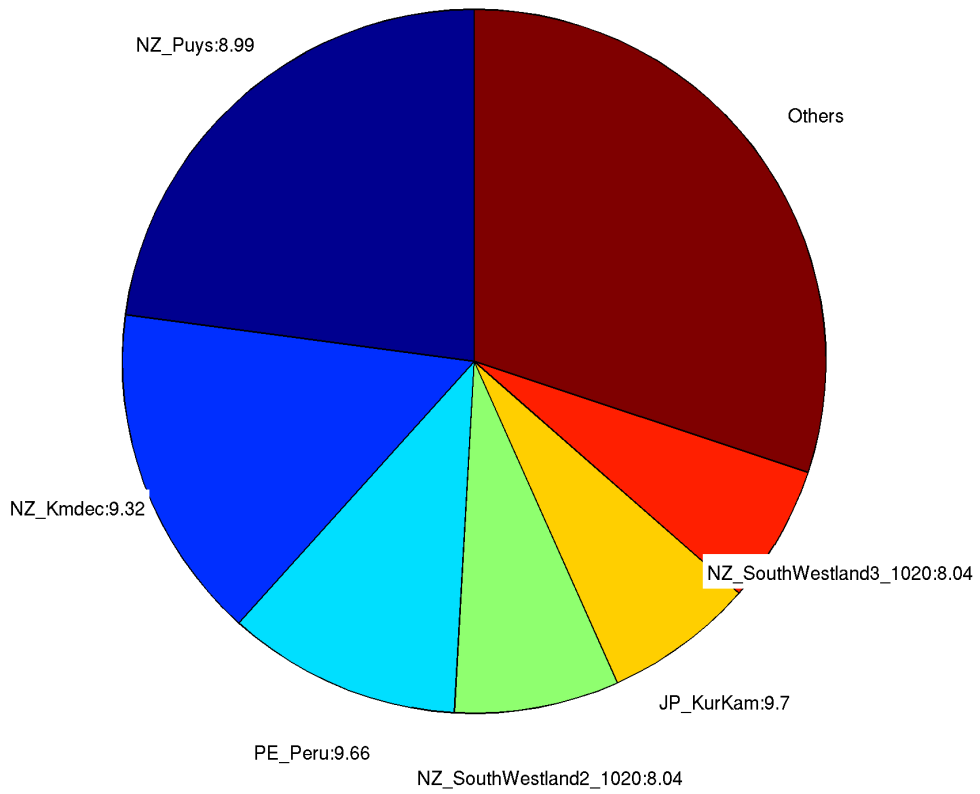

221. *Waiho River*

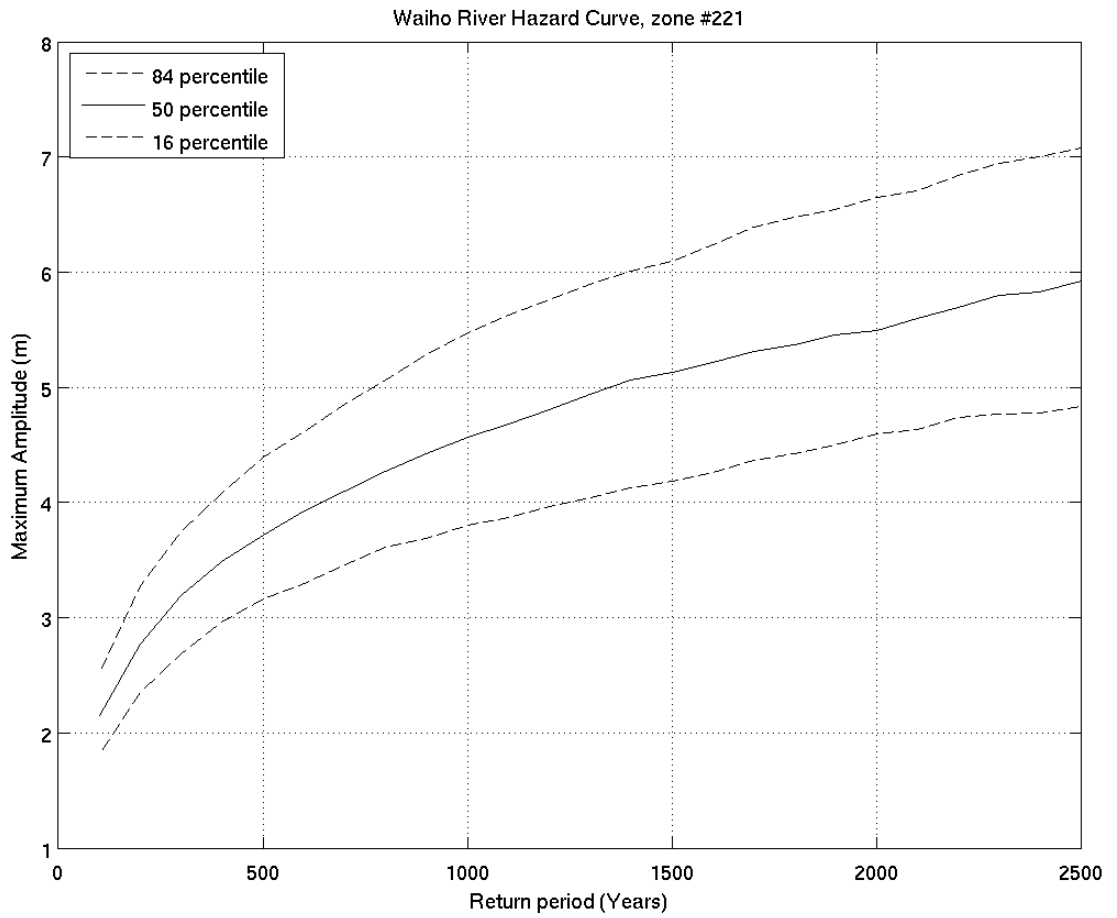
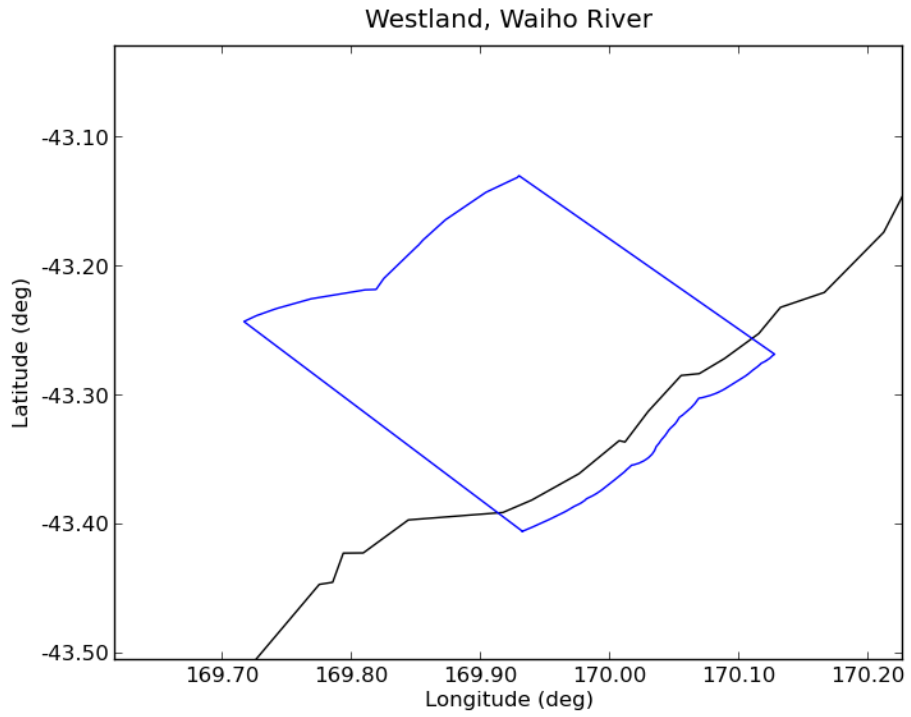



Deaggregation of Zone:221, Return Period:500 years, Tsunami Height (Maximum Amplitude) at 50th percentile:3.7154 m

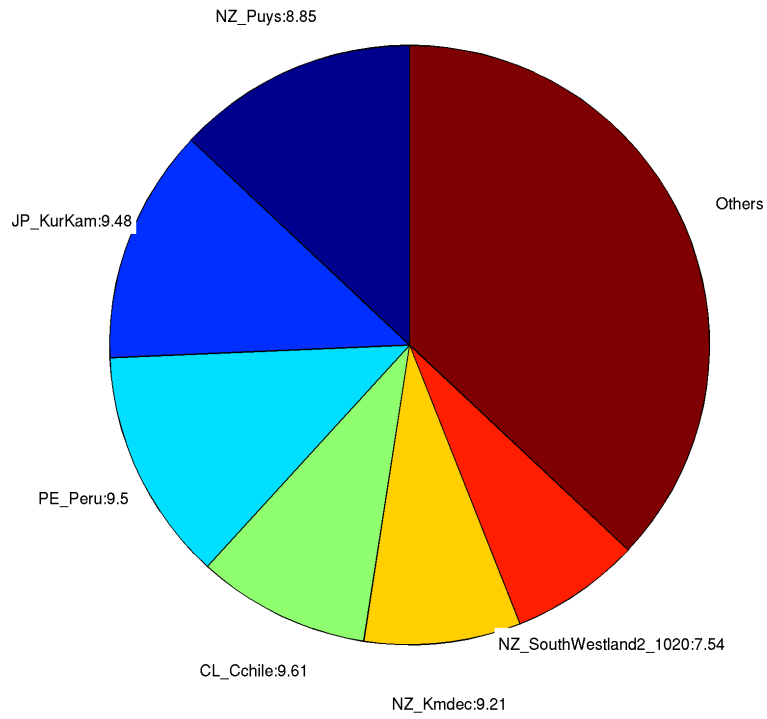

Deaggregation of Zone:221, Return Period:2500 years, Tsunami Height (Maximum Amplitude) at 50th percentile:5.9192 m

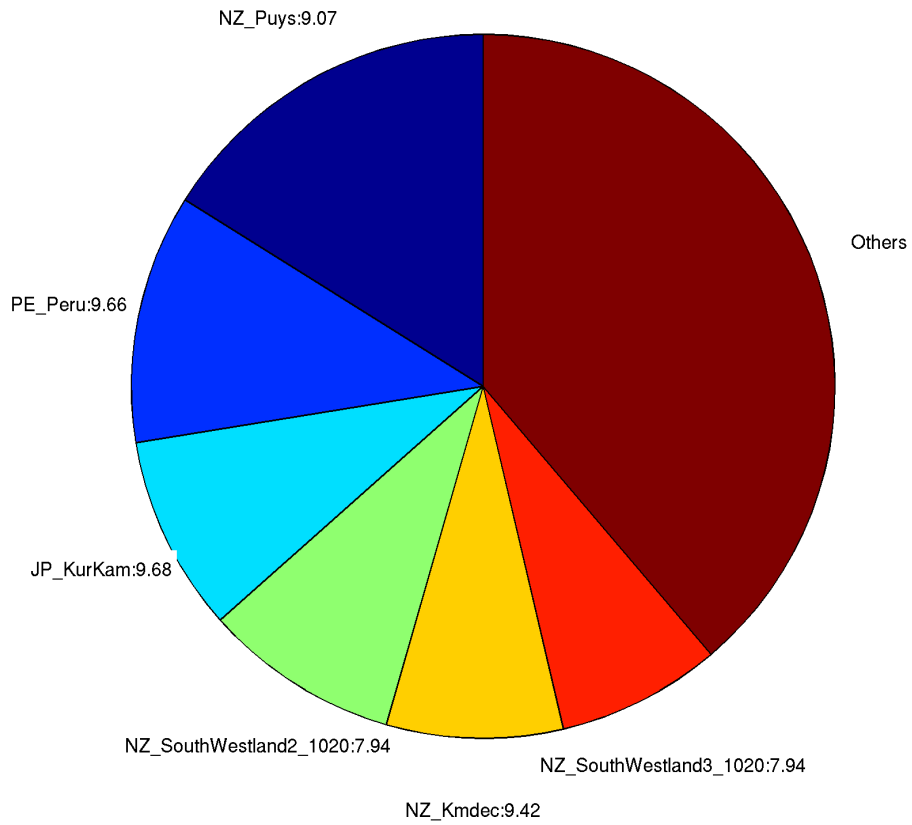

222. Okarito River

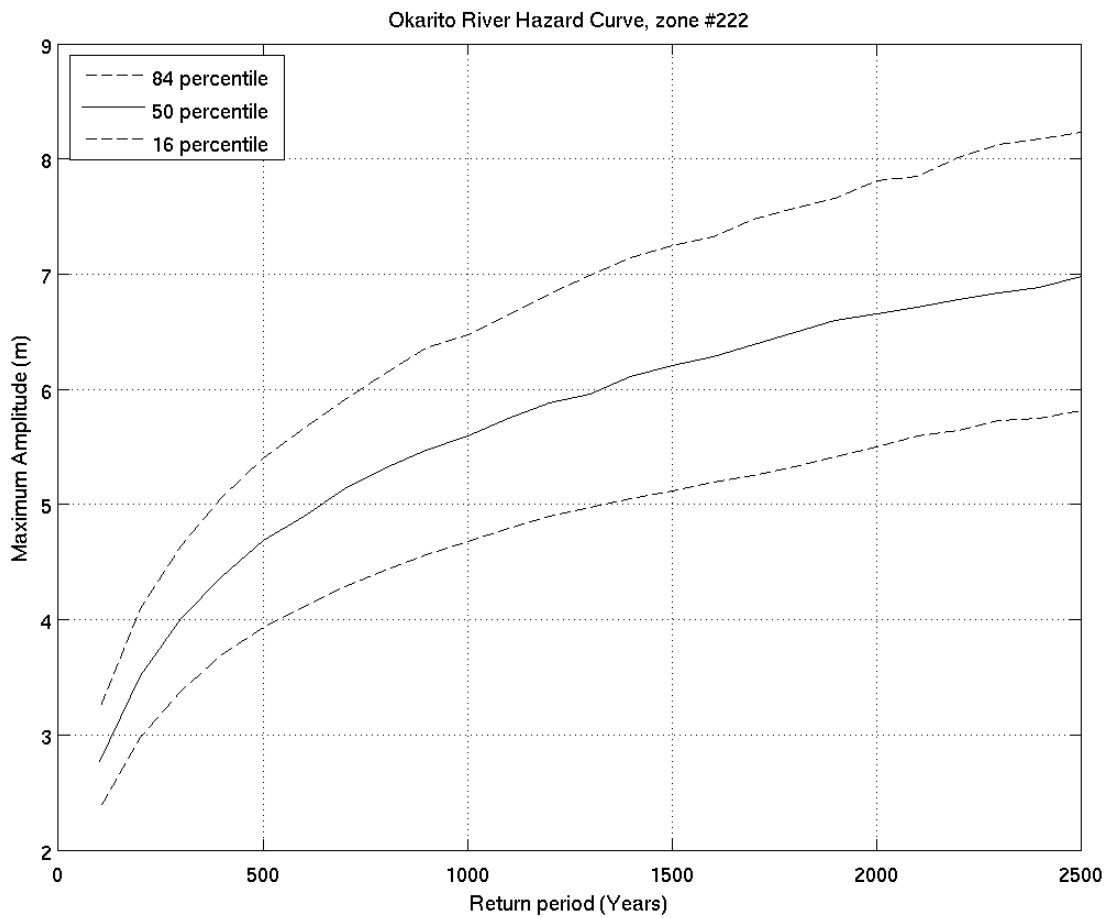
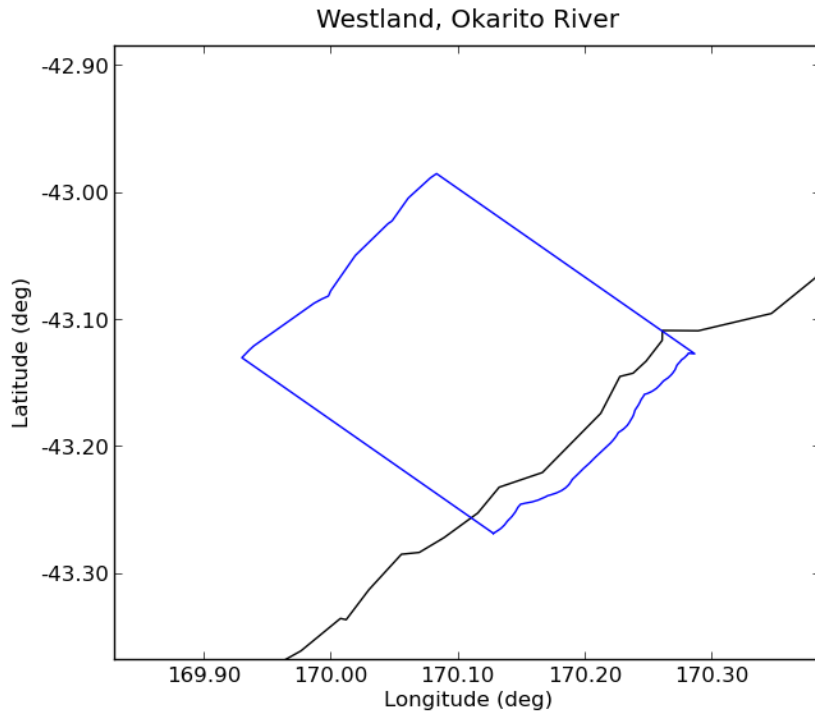

Deaggregation of Zone:222, Return Period:500 years, Tsunami Height (Maximum Amplitude) at 50th percentile:4.6856 m

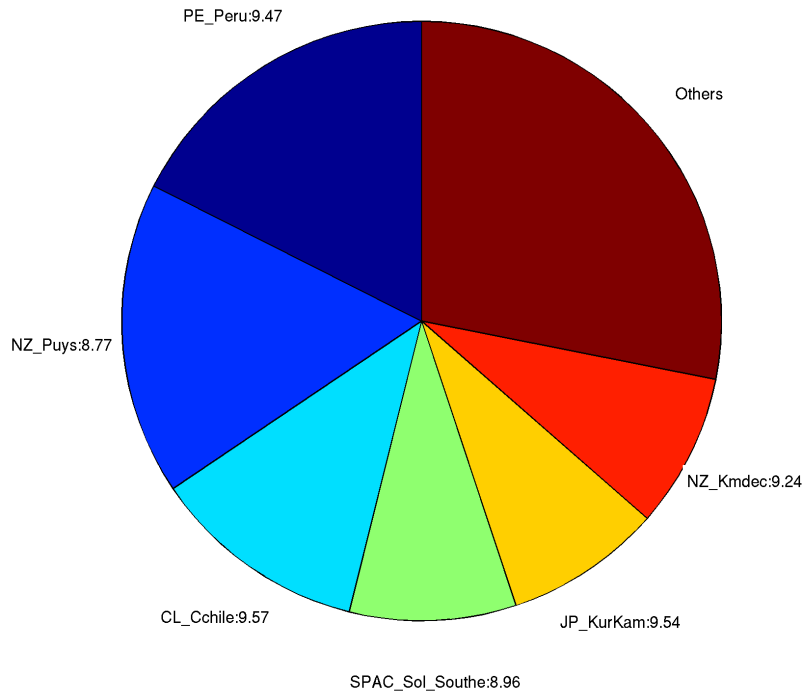

Deaggregation of Zone:222, Return Period:2500 years, Tsunami Height (Maximum Amplitude) at 50th percentile:6.9672 m

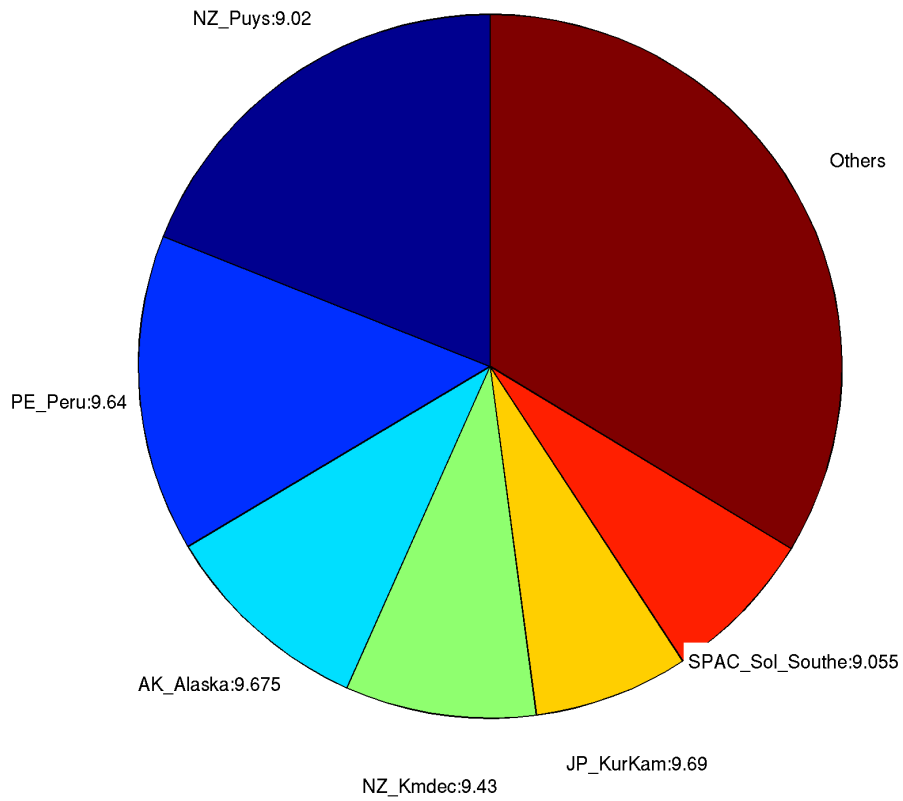

## 223. Wanganui River

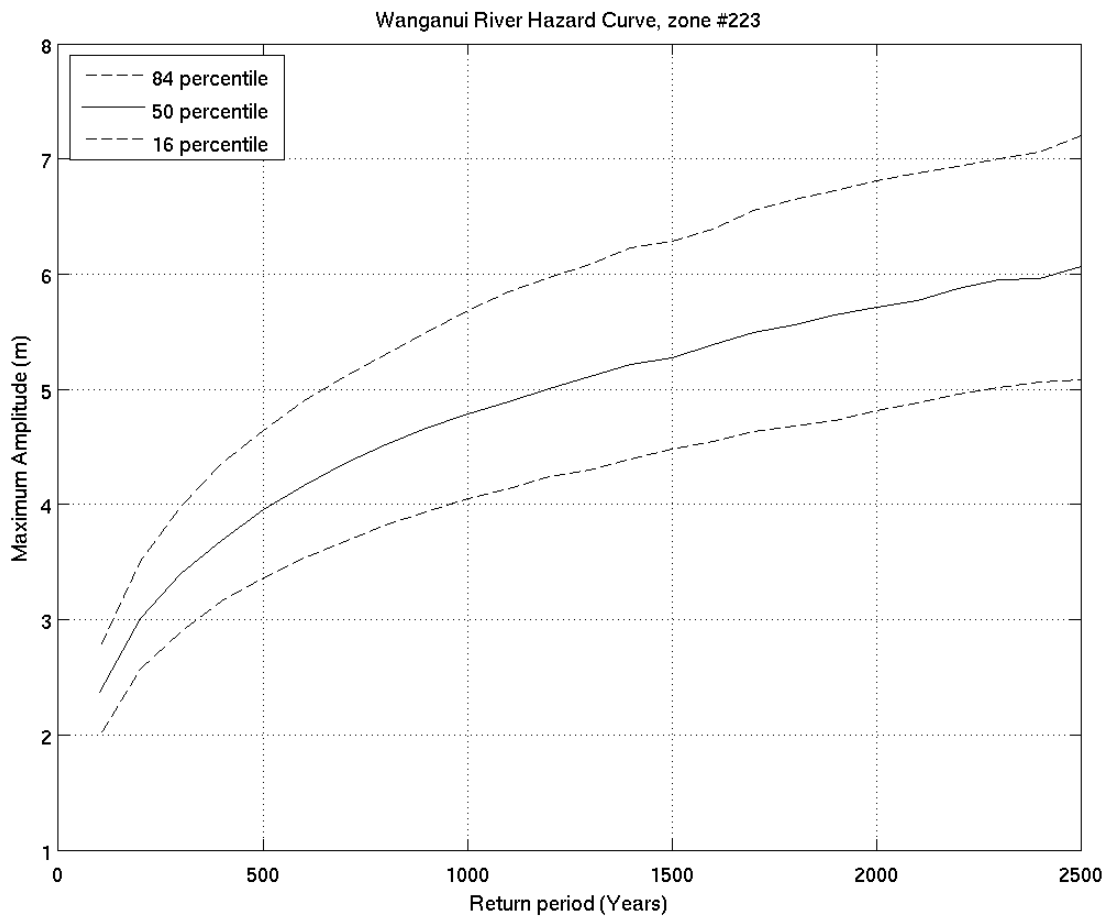
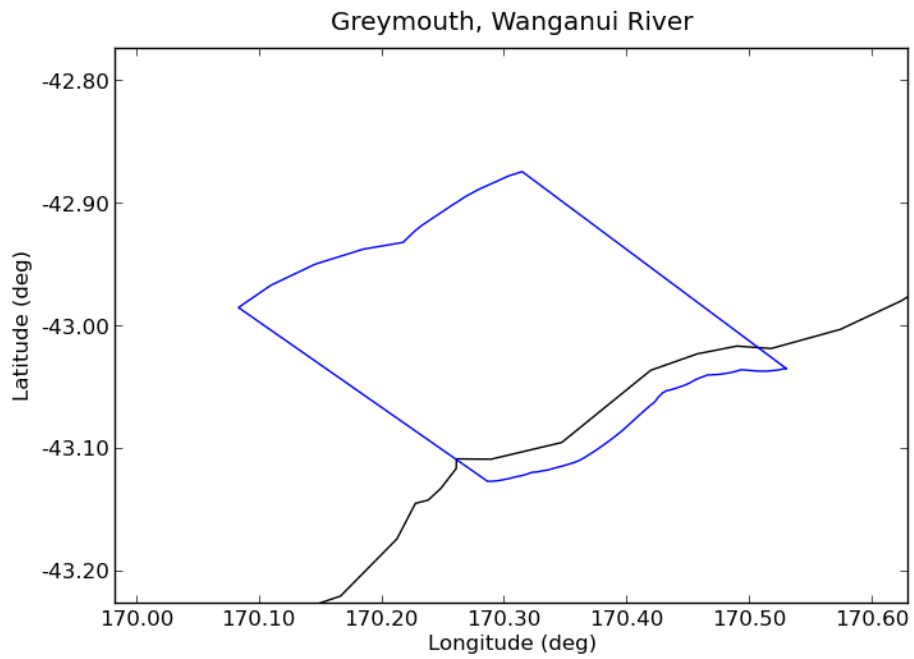

Deaggregation of Zone:223, Return Period:500 years, Tsunami Height (Maximum Amplitude) at 50th percentile:3.9563 m

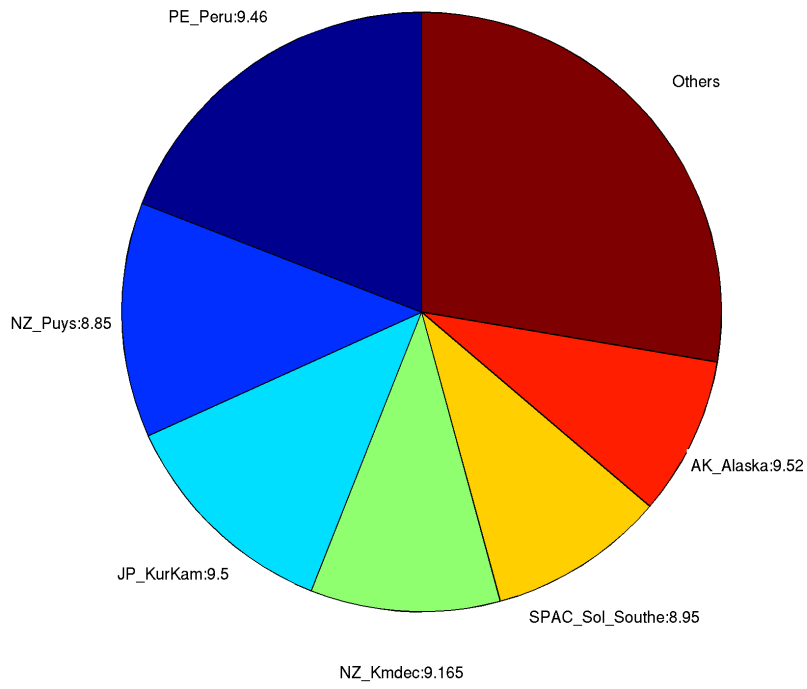

Deaggregation of Zone:223, Return Period:2500 years, Tsunami Height (Maximum Amplitude) at 50th percentile:6.0569 m

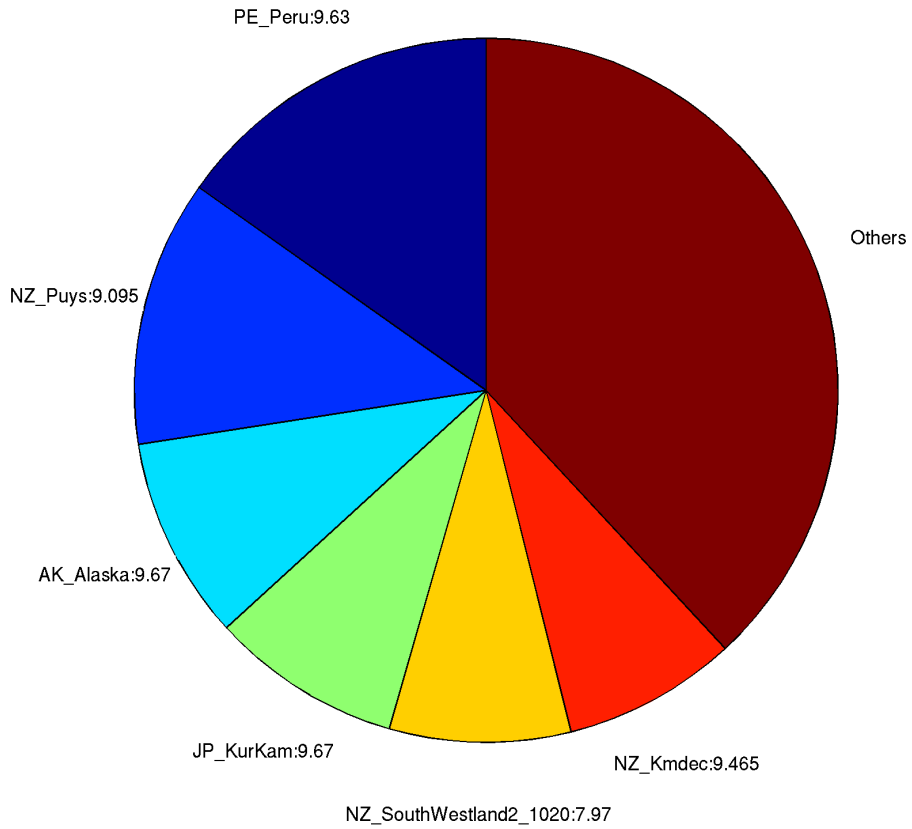

## 224. Waitaha River

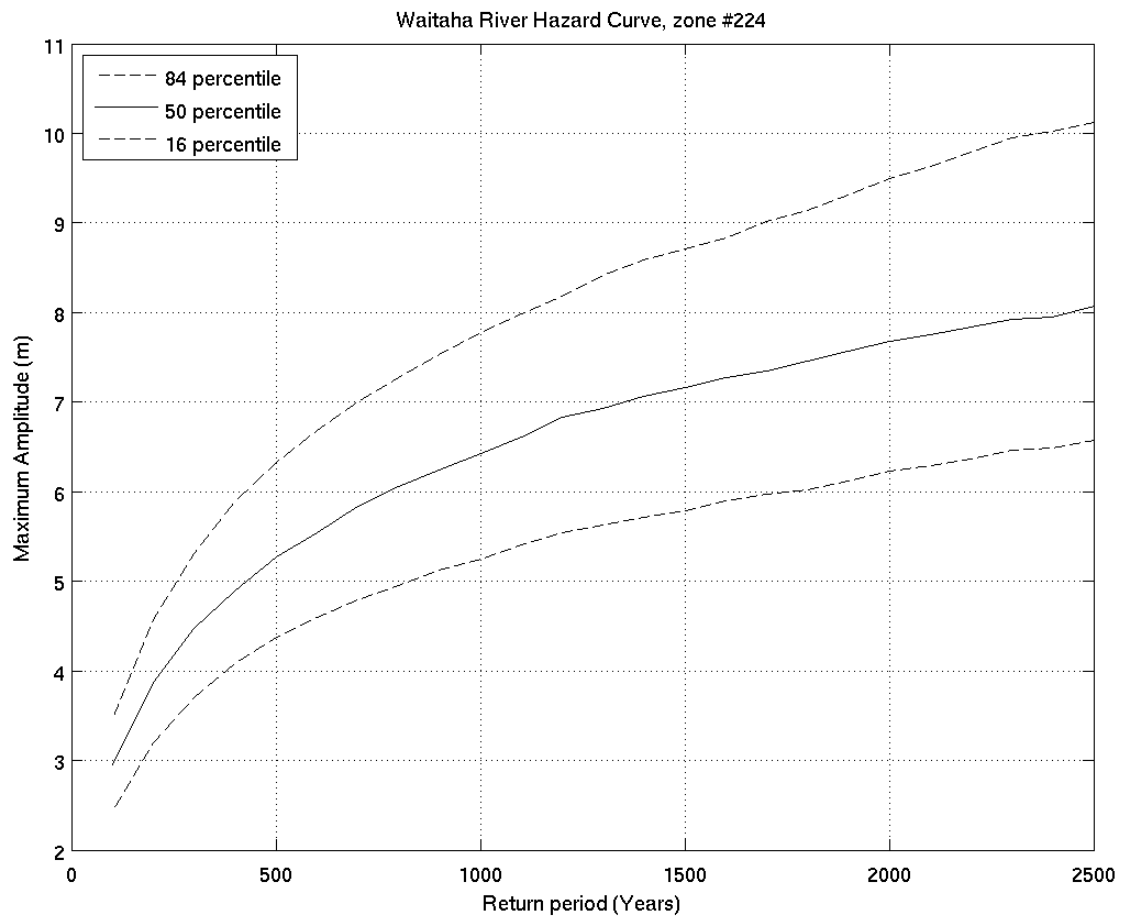
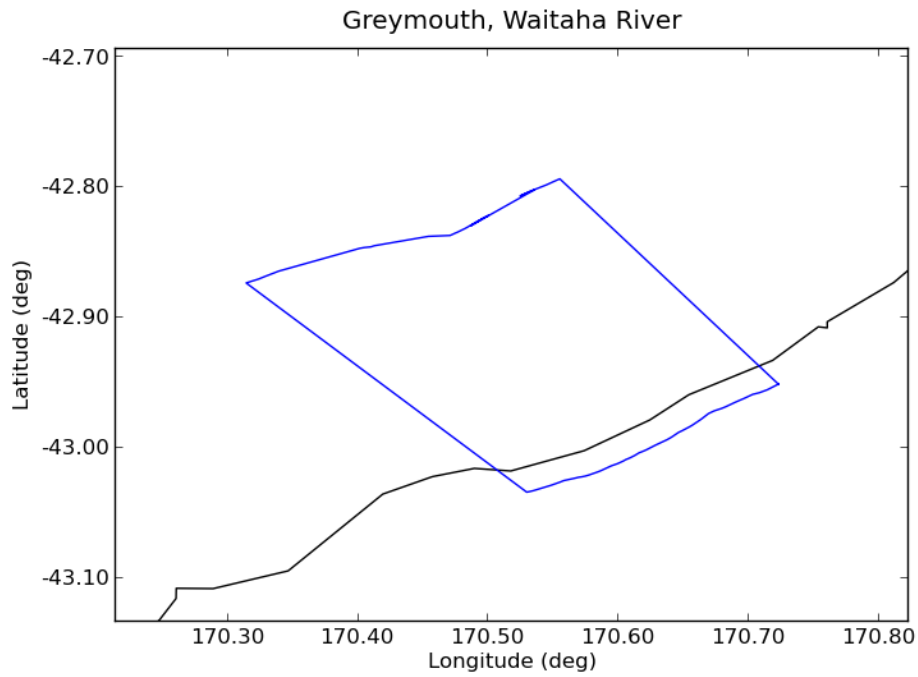

Deaggregation of Zone:224, Return Period:500 years, Tsunami Height (Maximum Amplitude) at 50th percentile:5.2672 m

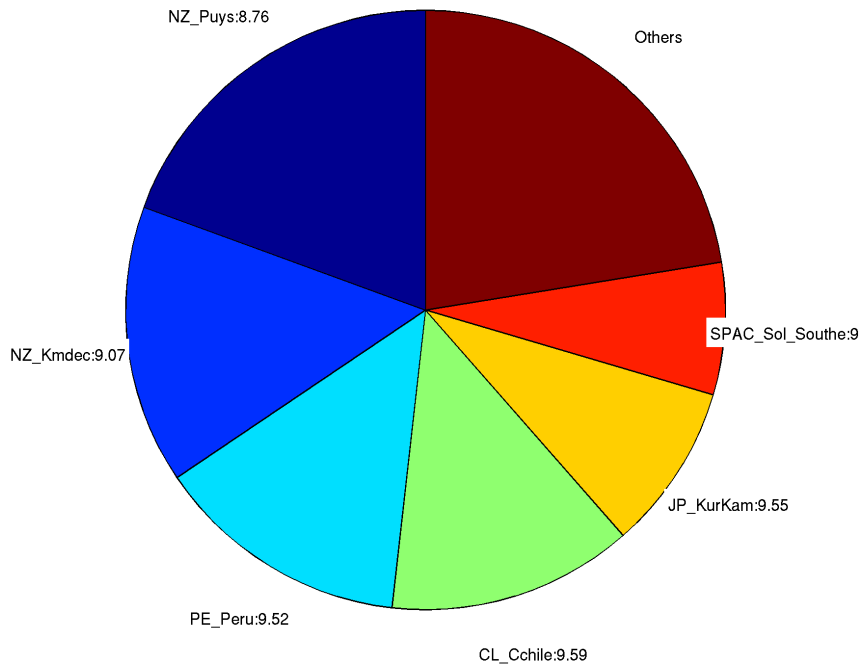

Deaggregation of Zone:224, Return Period:2500 years, Tsunami Height (Maximum Amplitude) at 50th percentile:8.0531 m

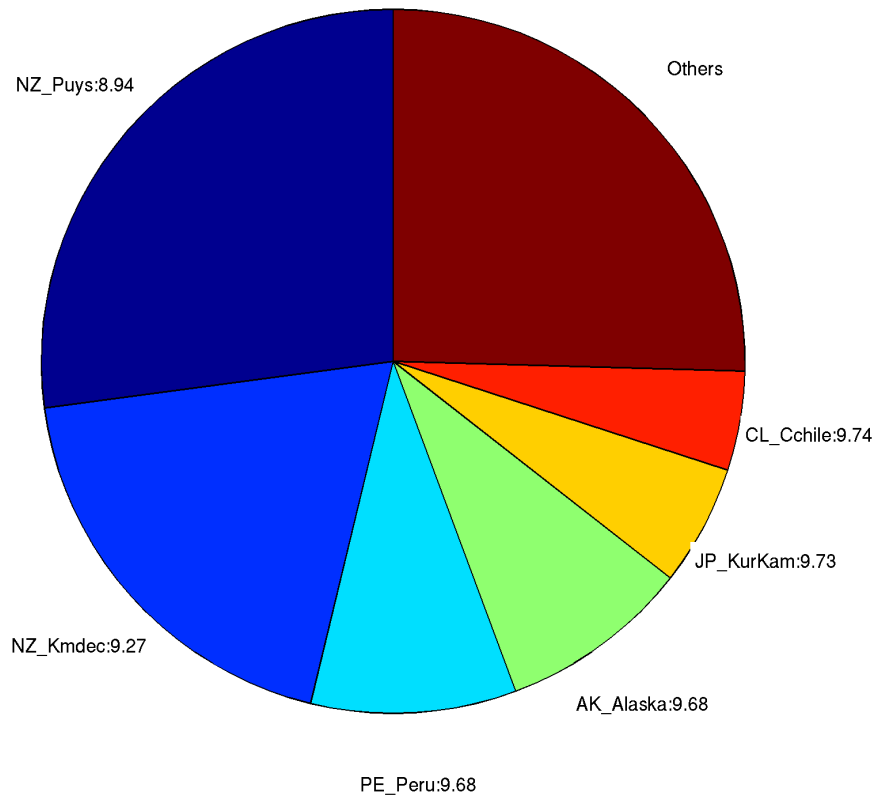

225. *Mikonui River*

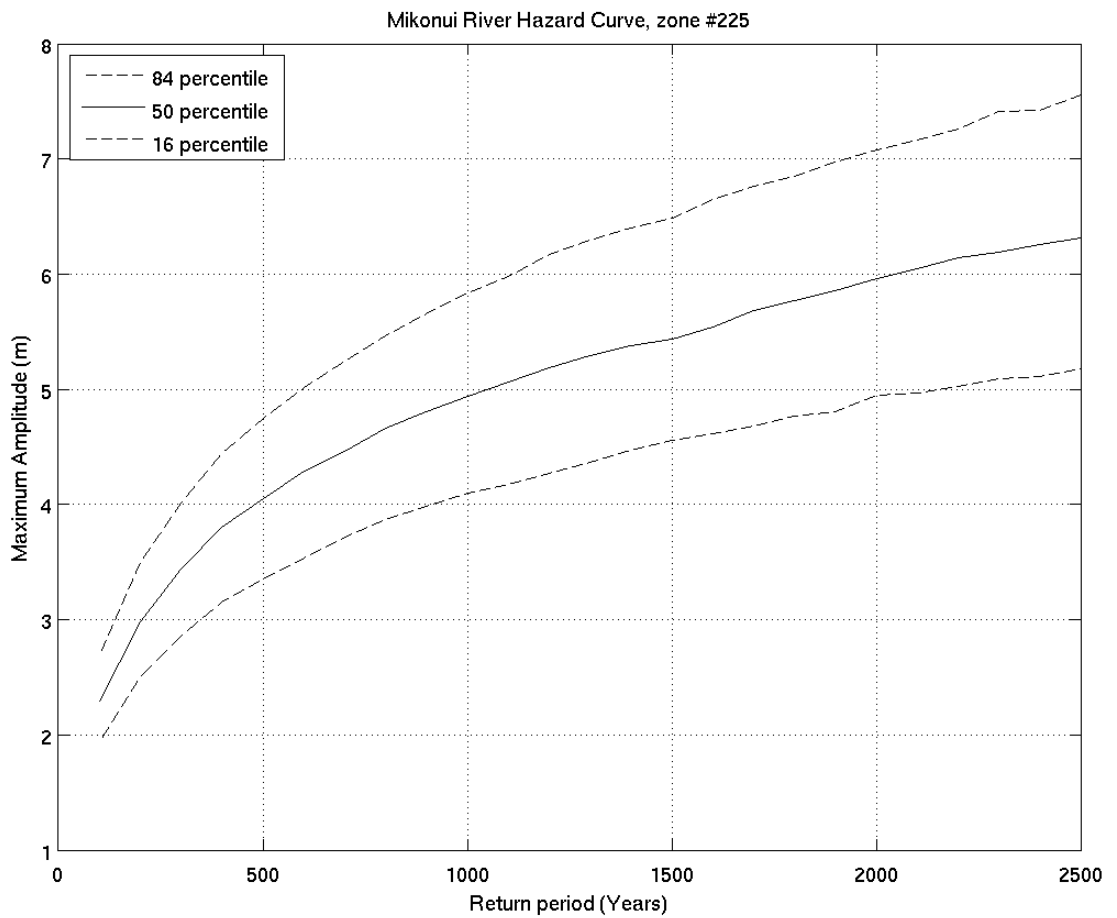
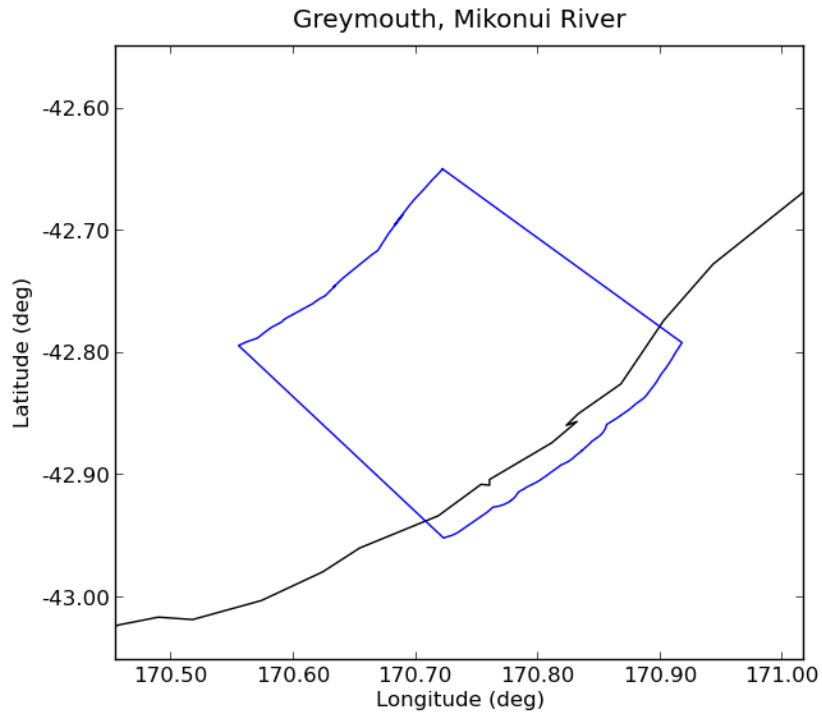



Deaggregation of Zone:225, Return Period:500 years, Tsunami Height (Maximum Amplitude) at 50th percentile:4.0516 m

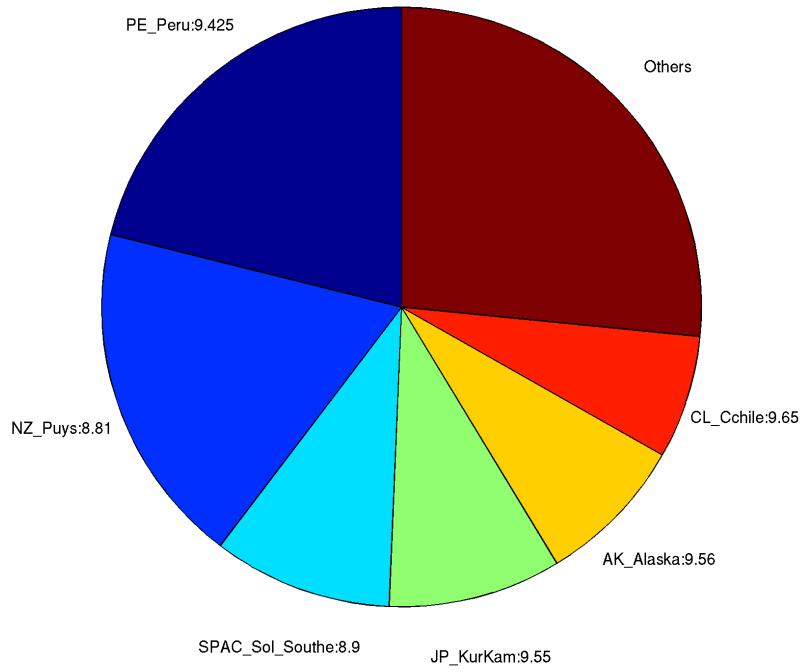

Deaggregation of Zone:225, Return Period:2500 years, Tsunami Height (Maximum Amplitude) at 50th percentile:6.3096 m

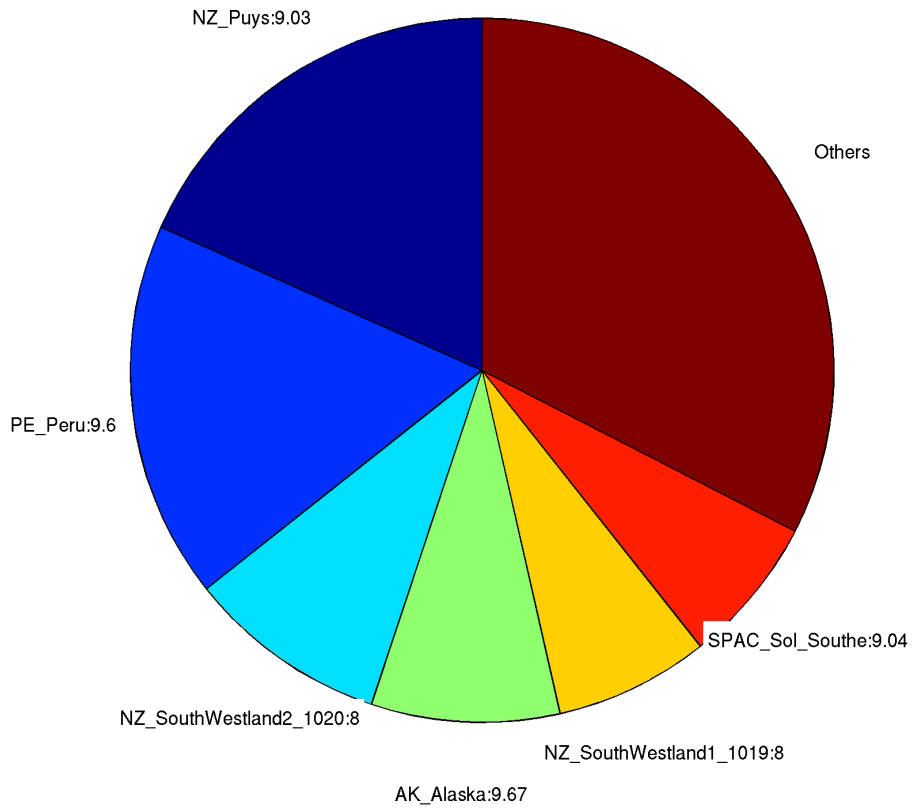

226. **Hokitika**

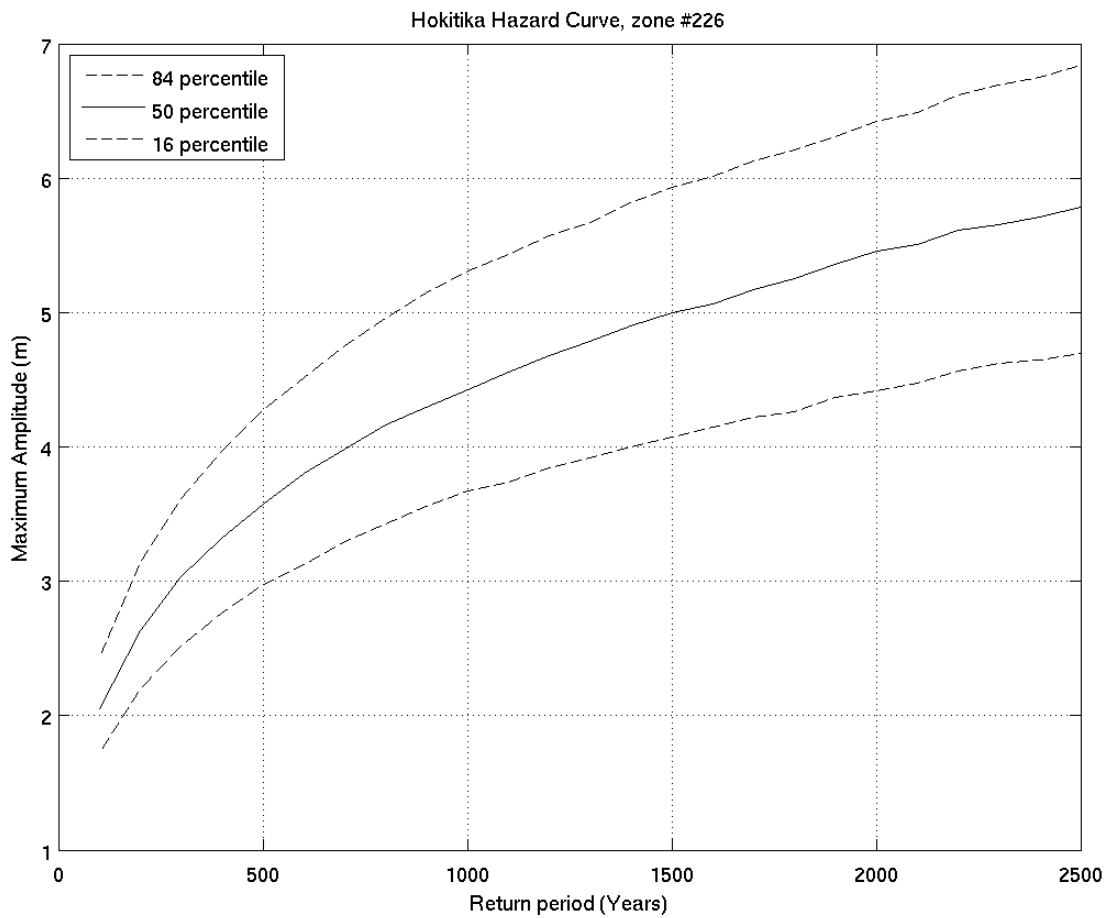
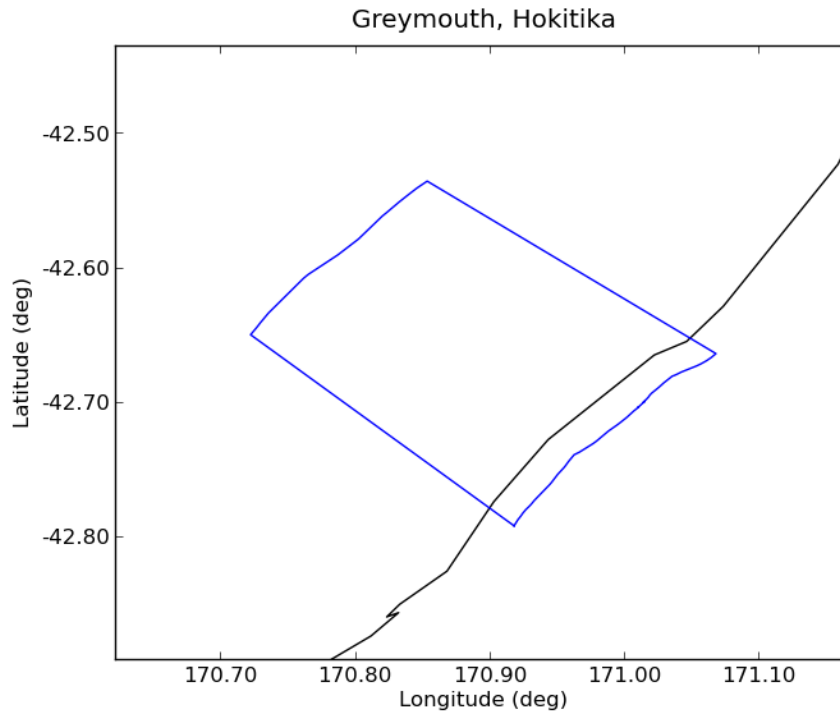

Deaggregation of Zone:226, Return Period:500 years, Tsunami Height (Maximum Amplitude) at 50th percentile:3.5635 m

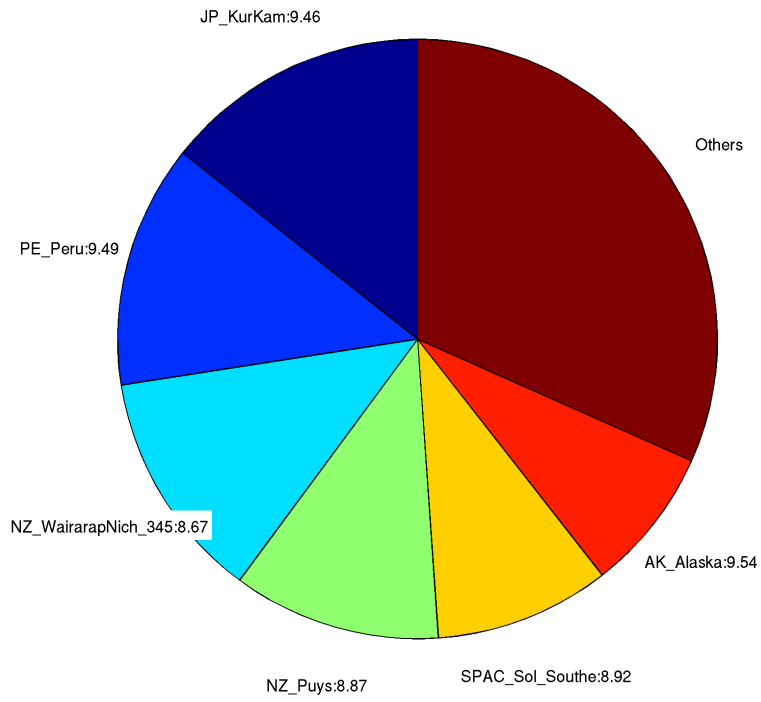

Deaggregation of Zone:226, Return Period:2500 years, Tsunami Height (Maximum Amplitude) at 50th percentile:5.7858 m

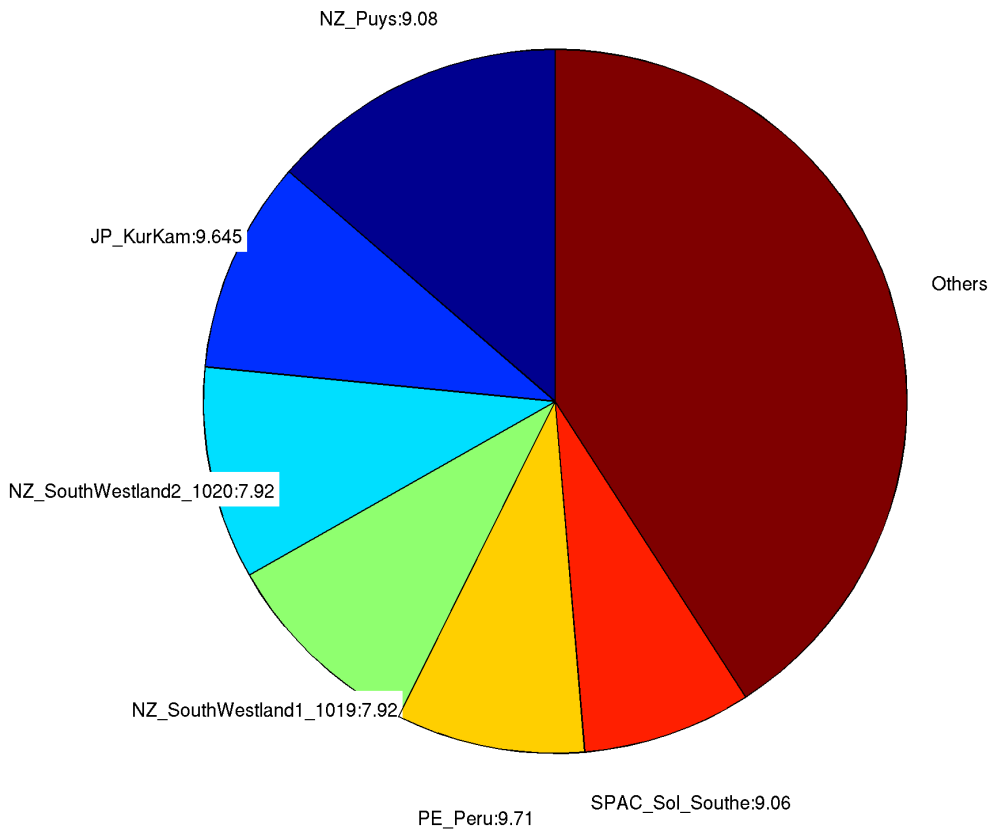

227. **Camerons**

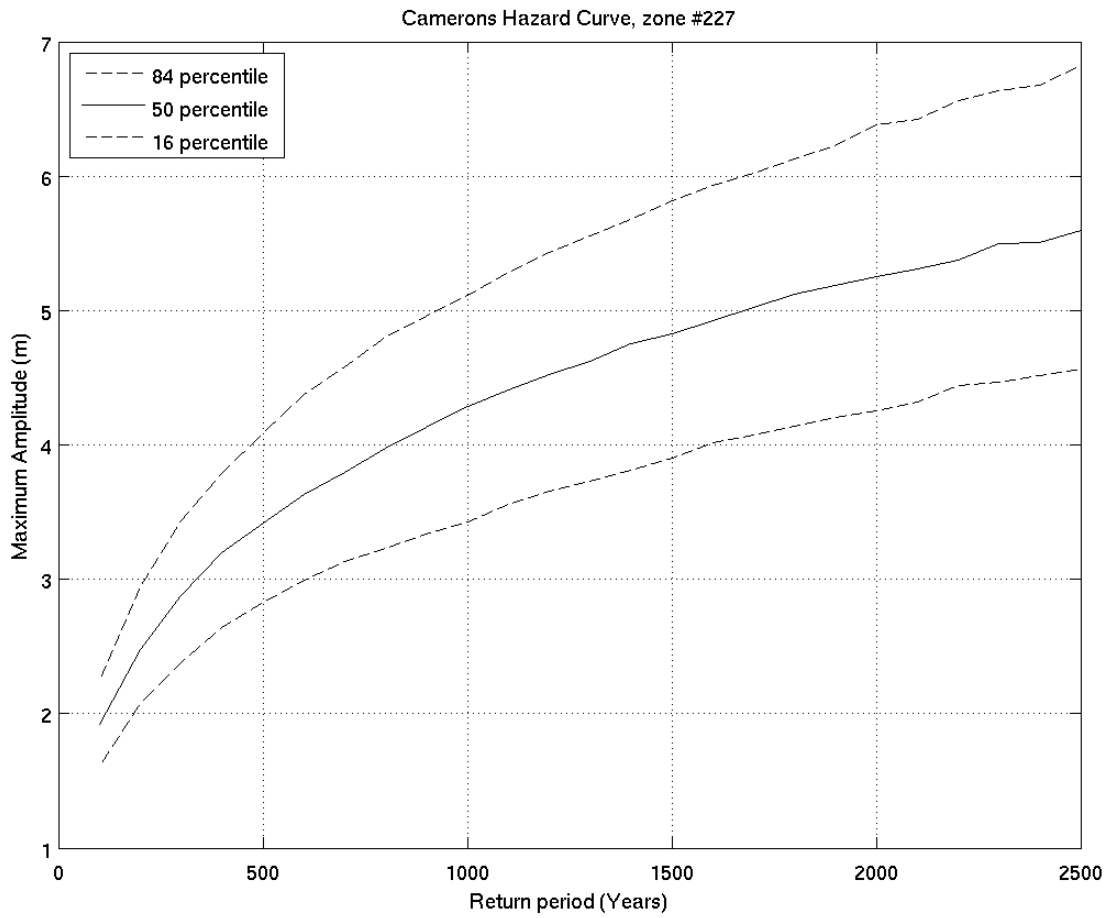
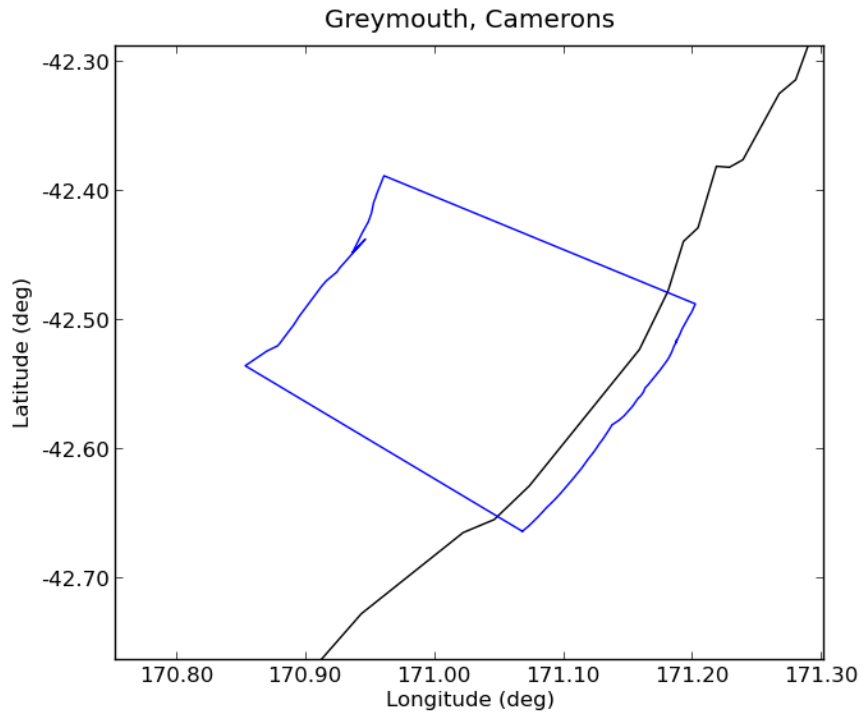

Deaggregation of Zone:227, Return Period:500 years, Tsunami Height (Maximum Amplitude) at 50th percentile:3.4174 m

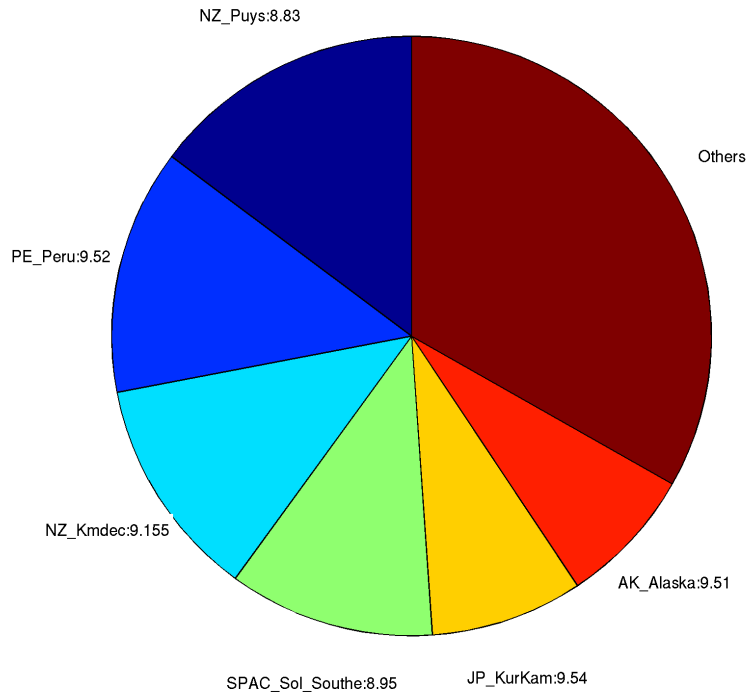

Deaggregation of Zone:227, Return Period:2500 years, Tsunami Height (Maximum Amplitude) at 50th percentile:5.5906 m

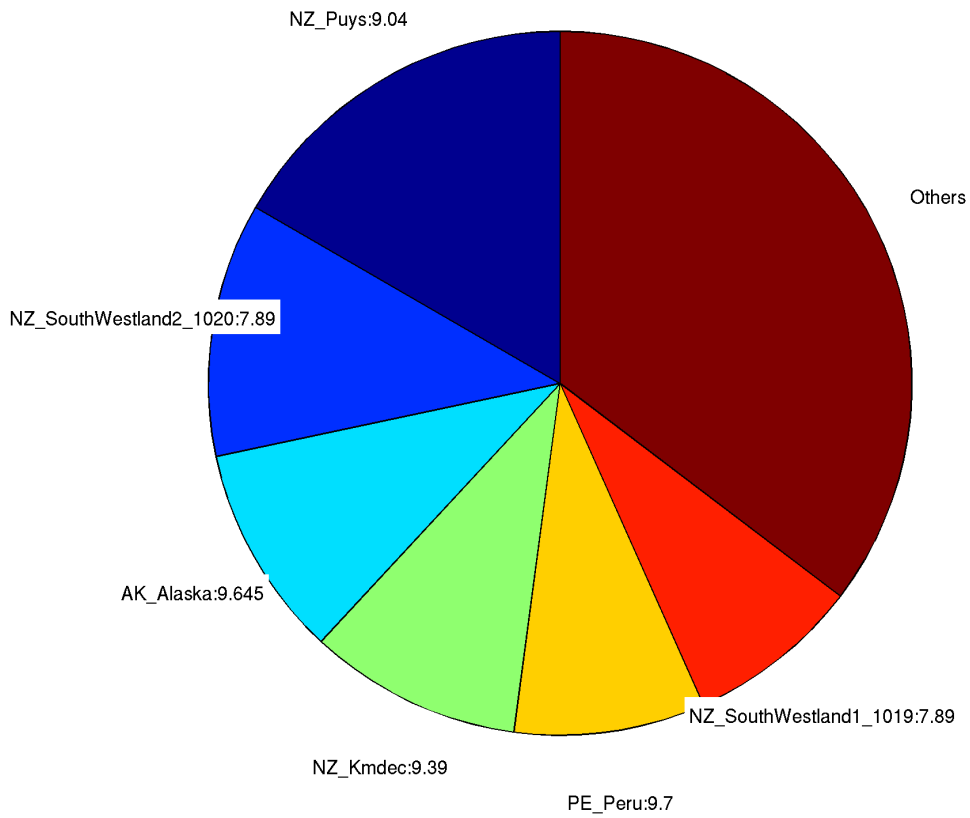

## 228. Greymouth

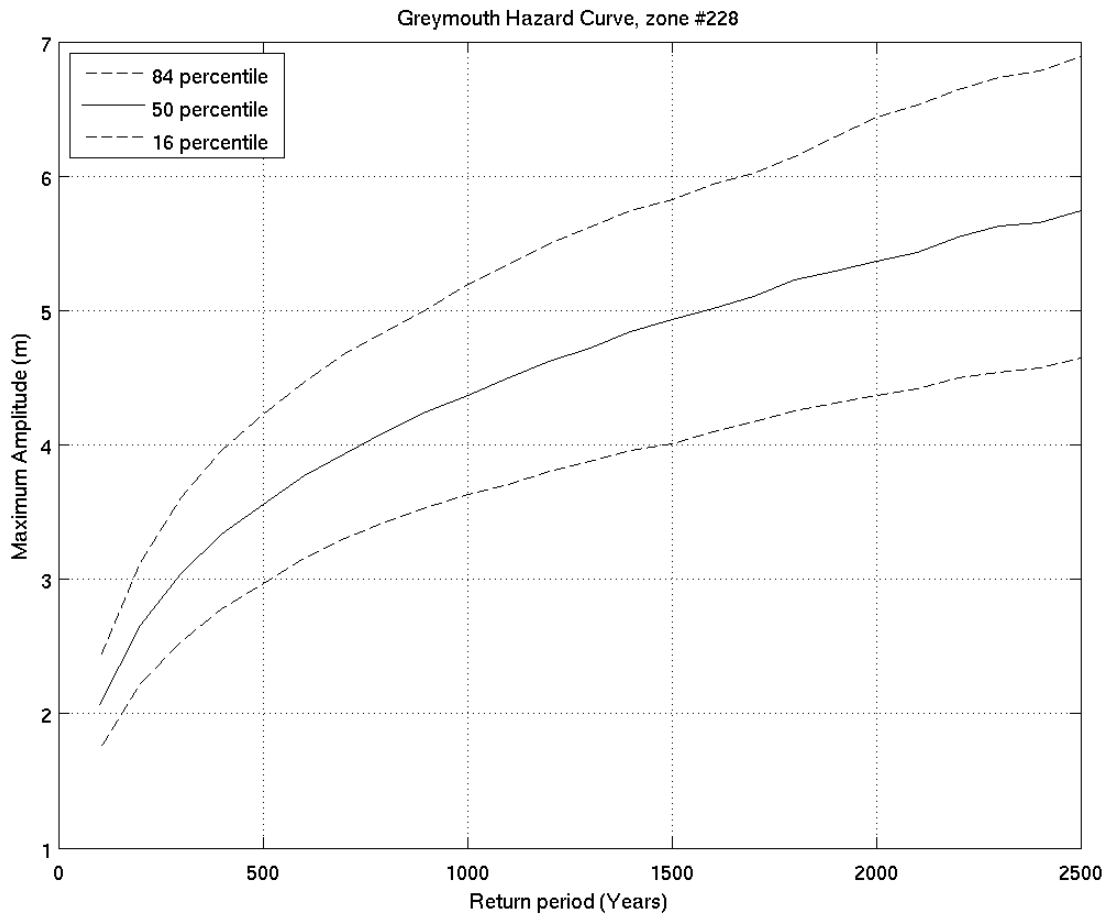
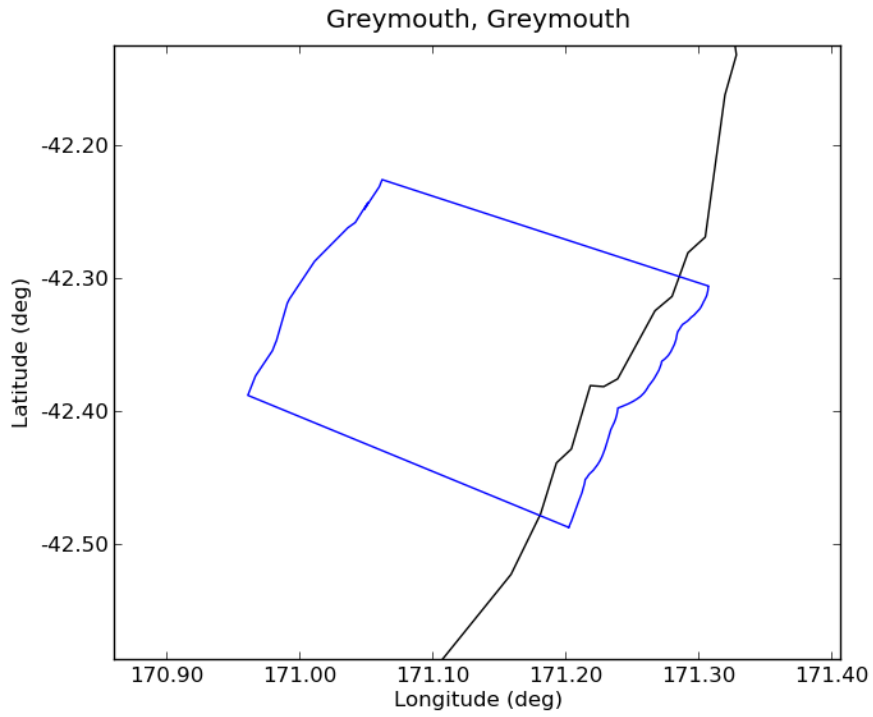

Deaggregation of Zone:228, Return Period:500 years, Tsunami Height (Maximum Amplitude) at 50th percentile:3.5556 m

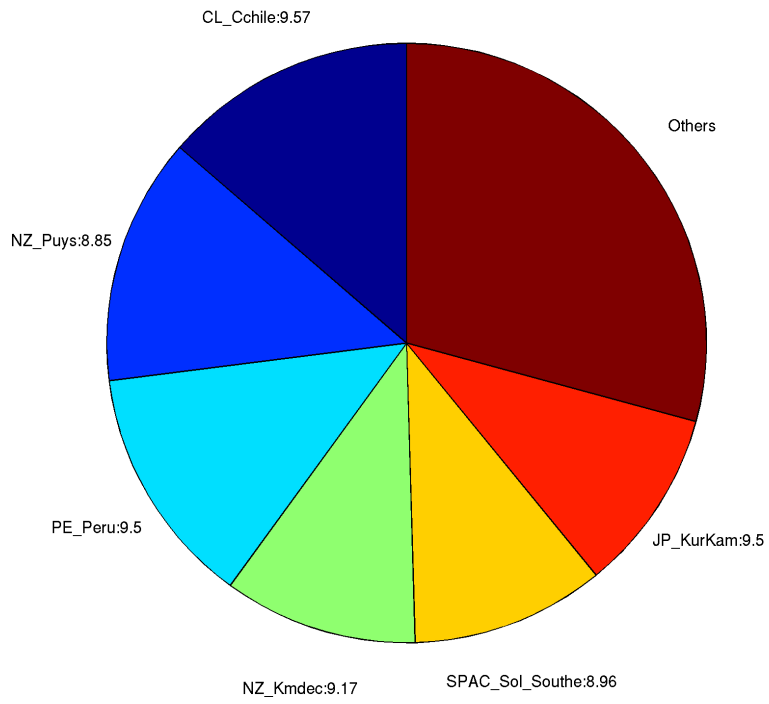

Deaggregation of Zone:228, Return Period:2500 years, Tsunami Height (Maximum Amplitude) at 50th percentile:5.7369 m

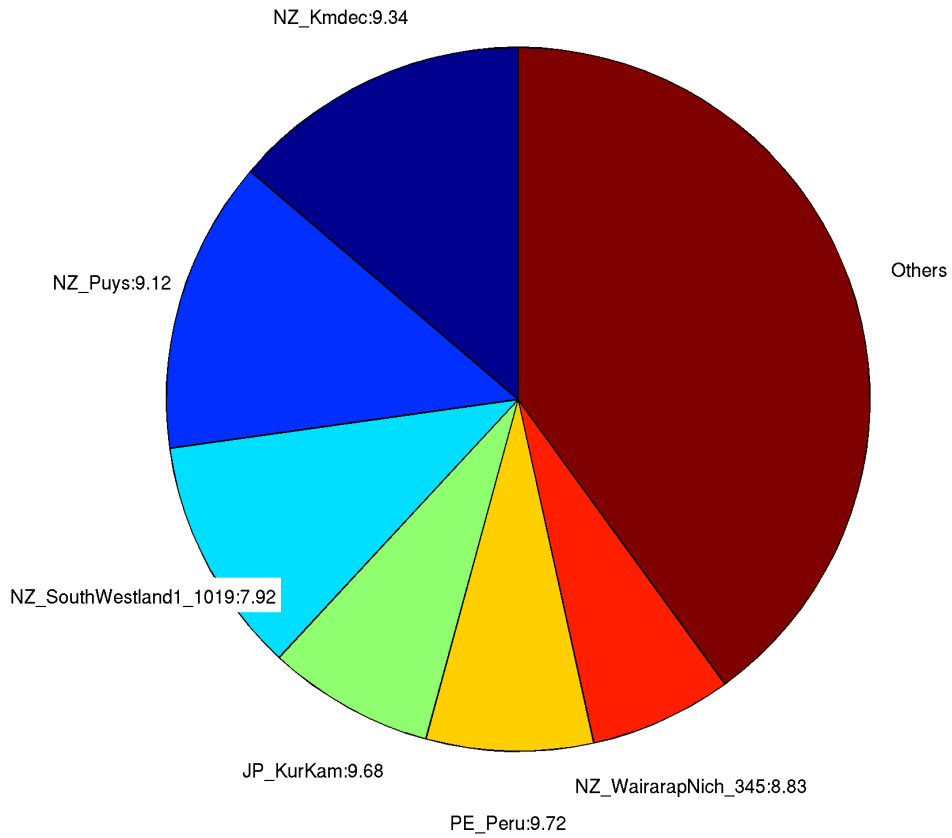

229. **Pakiroa Beach**

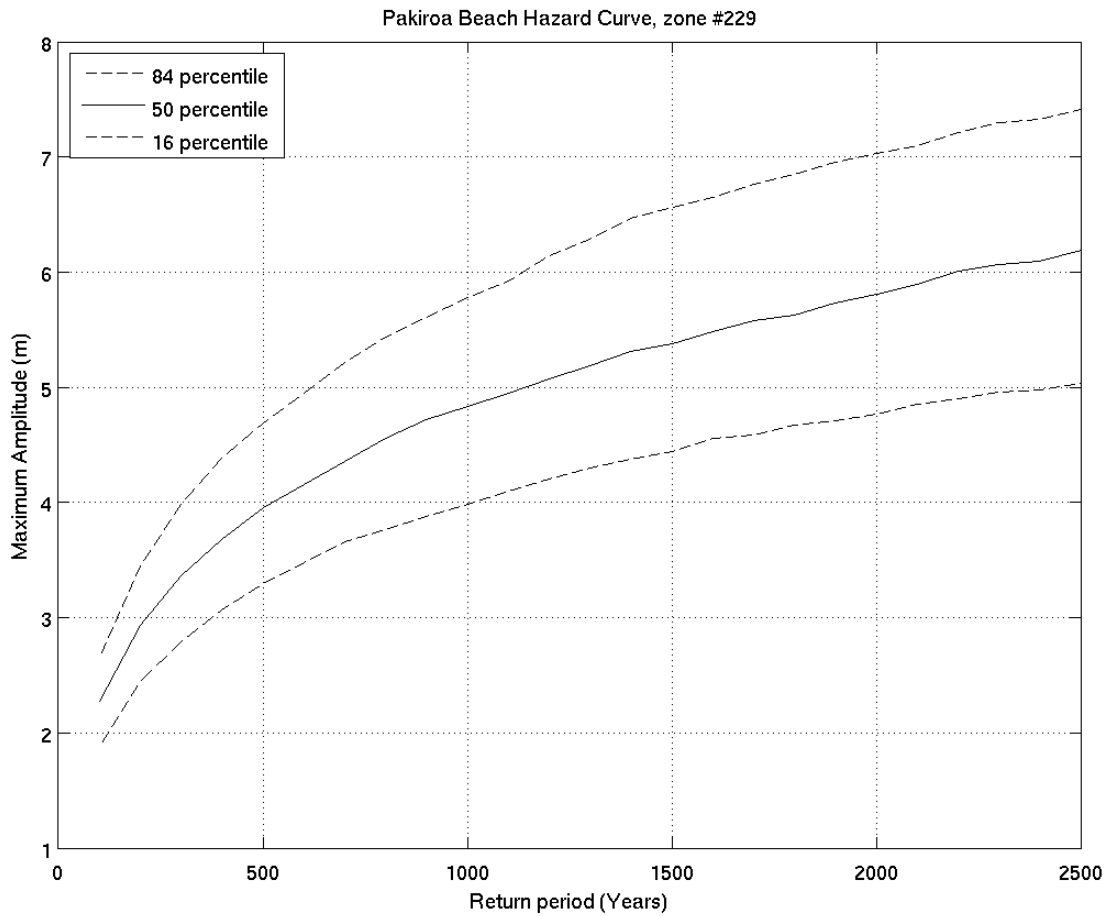
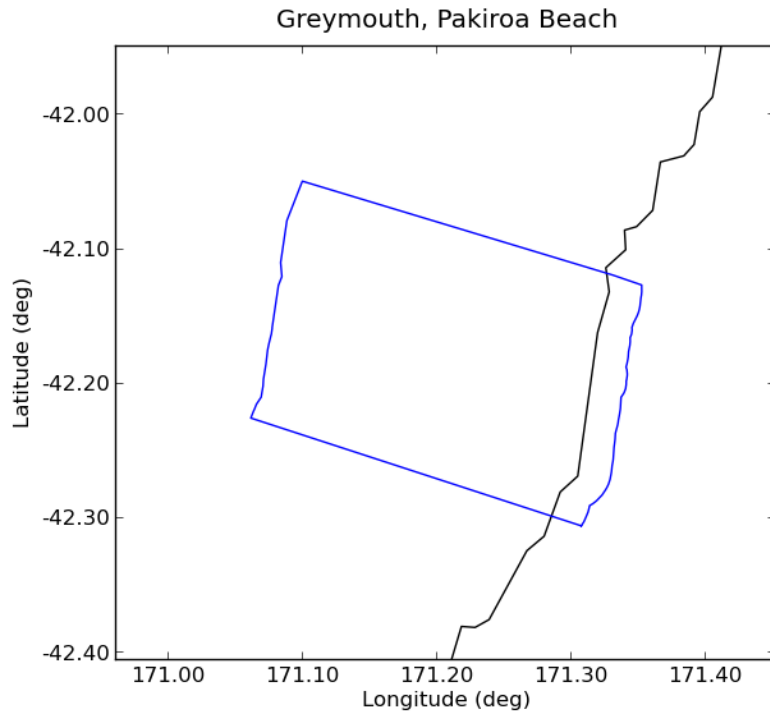



Deaggregation of Zone:229, Return Period:500 years, Tsunami Height (Maximum Amplitude) at 50th percentile:3.9531 m

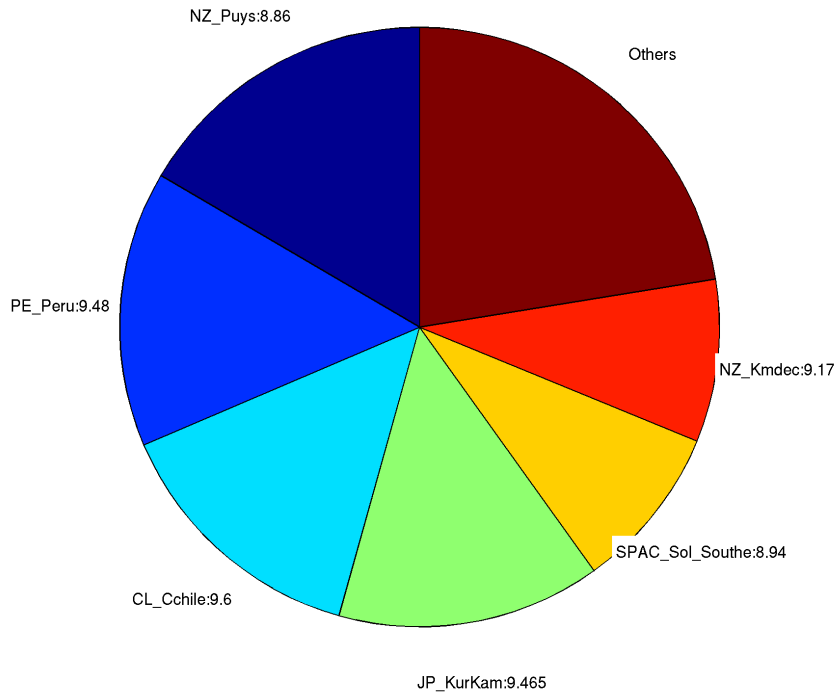

Deaggregation of Zone:229, Return Period:2500 years, Tsunami Height (Maximum Amplitude) at 50th percentile:6.1739 m

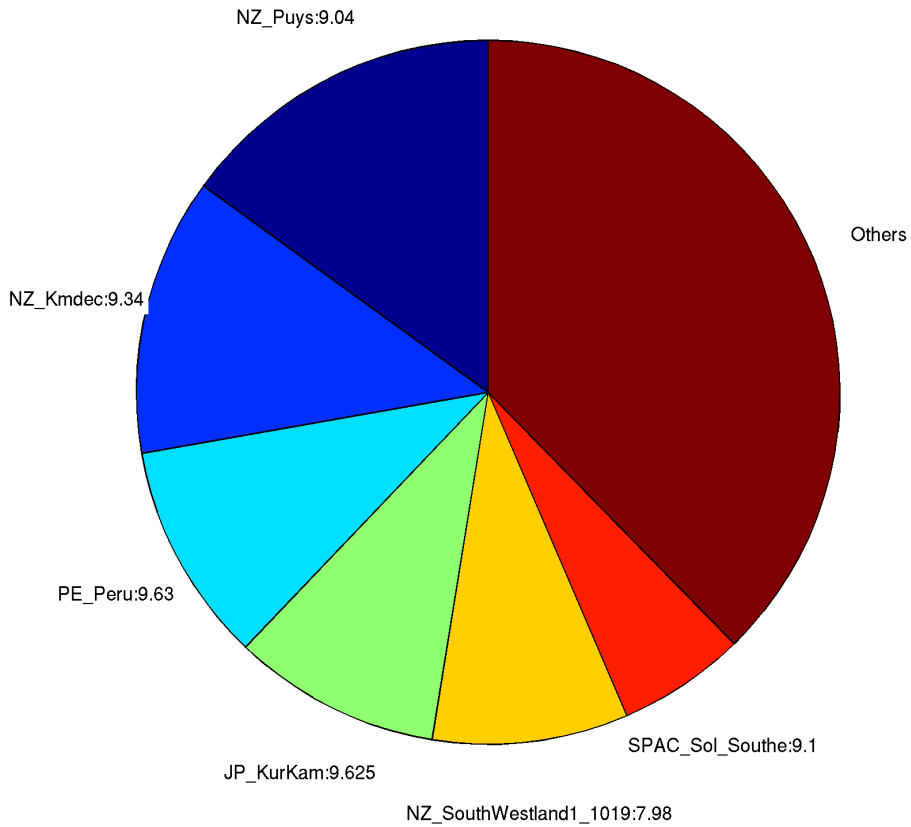

230. **Punakaiki**

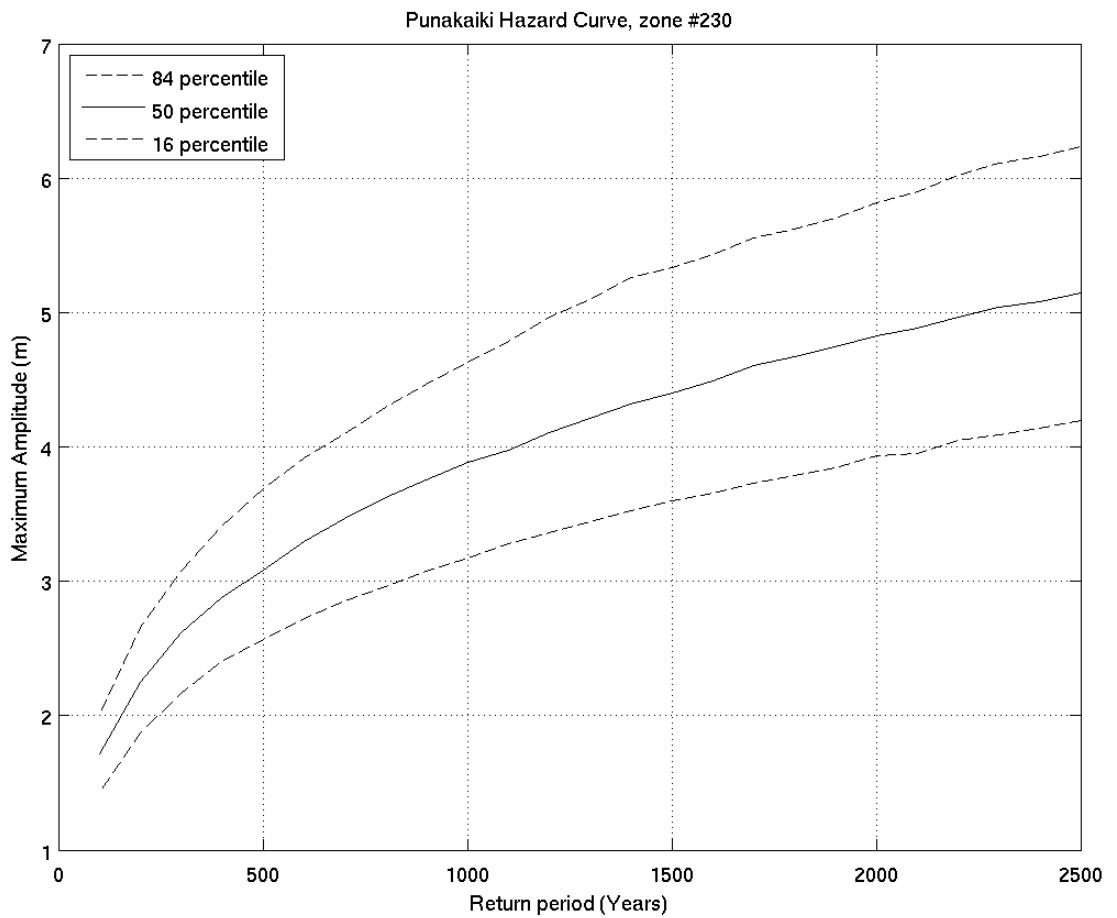
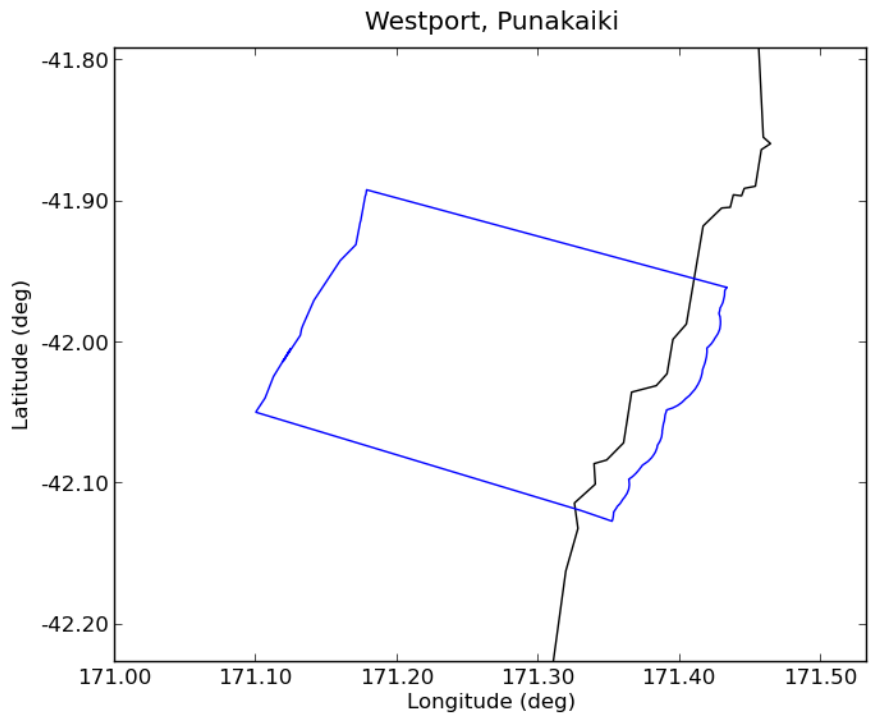

Deaggregation of Zone:230, Return Period:500 years, Tsunami Height (Maximum Amplitude) at 50th percentile:3.0795 m

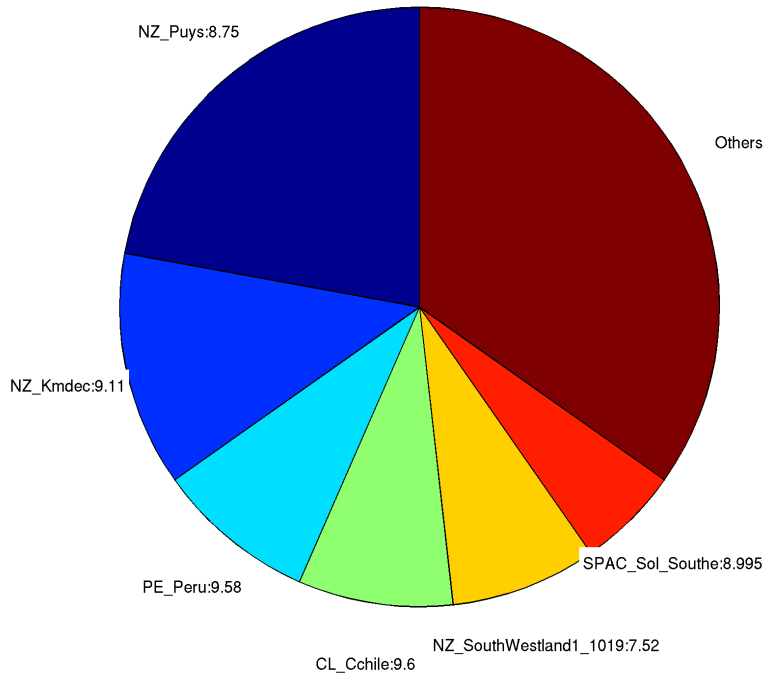

Deaggregation of Zone:230, Return Period:2500 years, Tsunami Height (Maximum Amplitude) at 50th percentile:5.1419 m

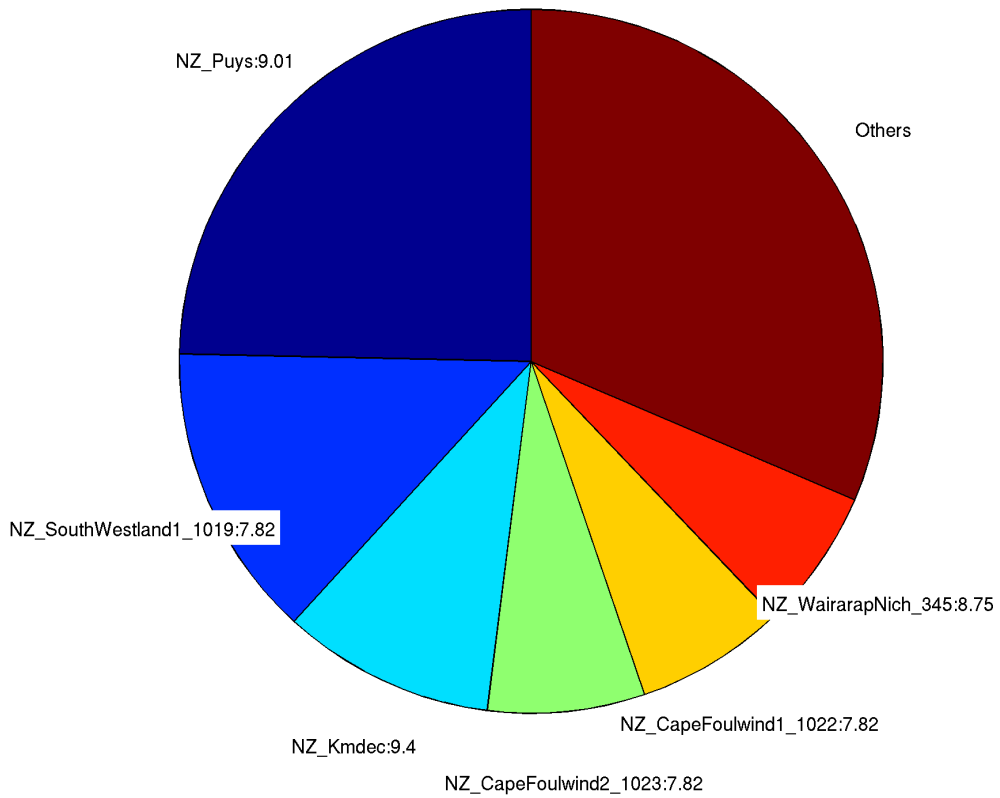

231. **Charleston**

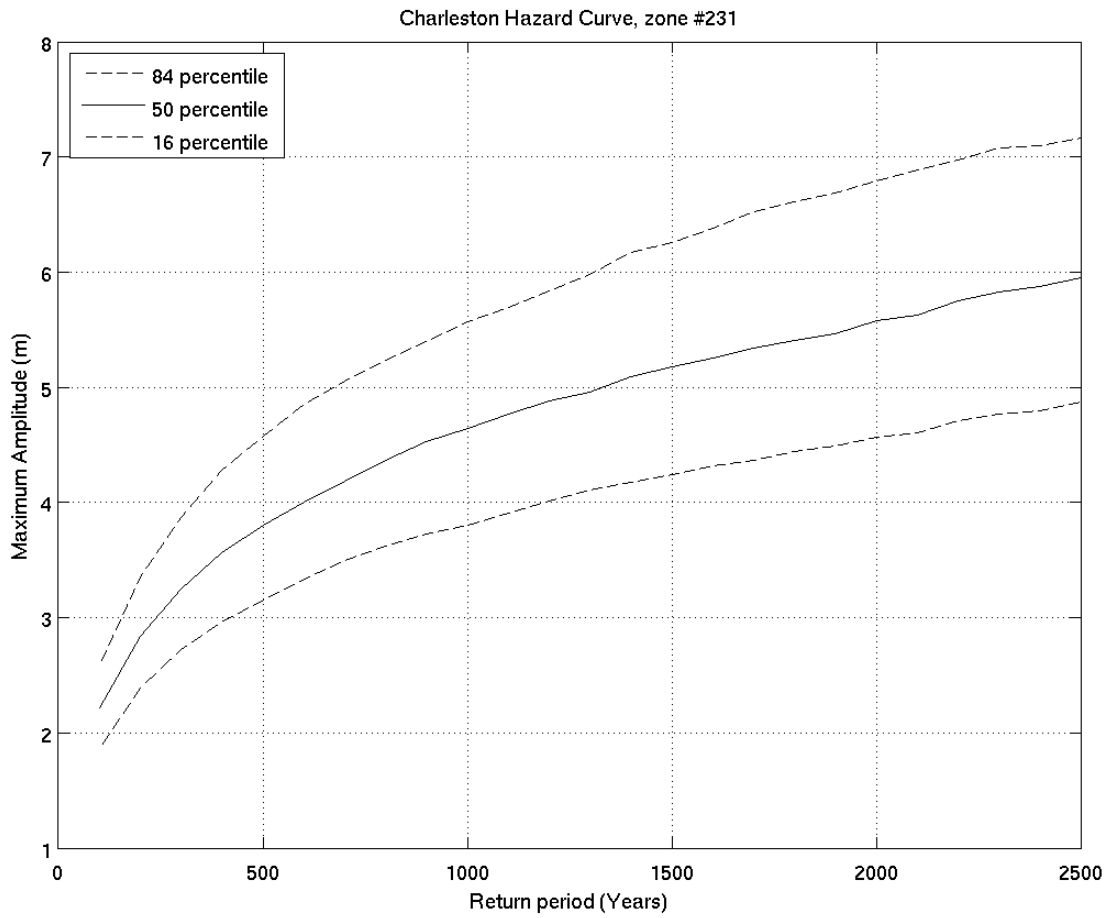
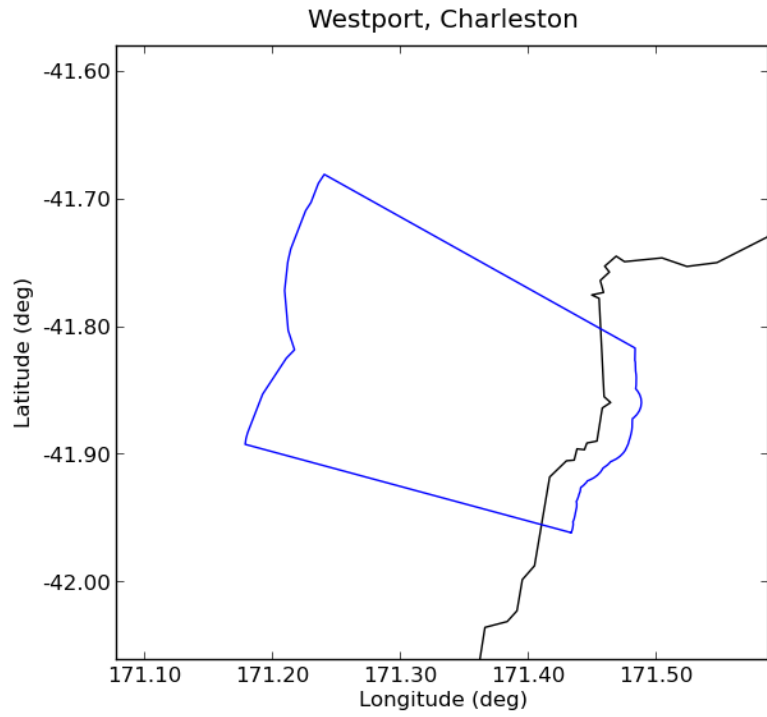

Deaggregation of Zone:231, Return Period:500 years, Tsunami Height (Maximum Amplitude) at 50th percentile:3.7946 m

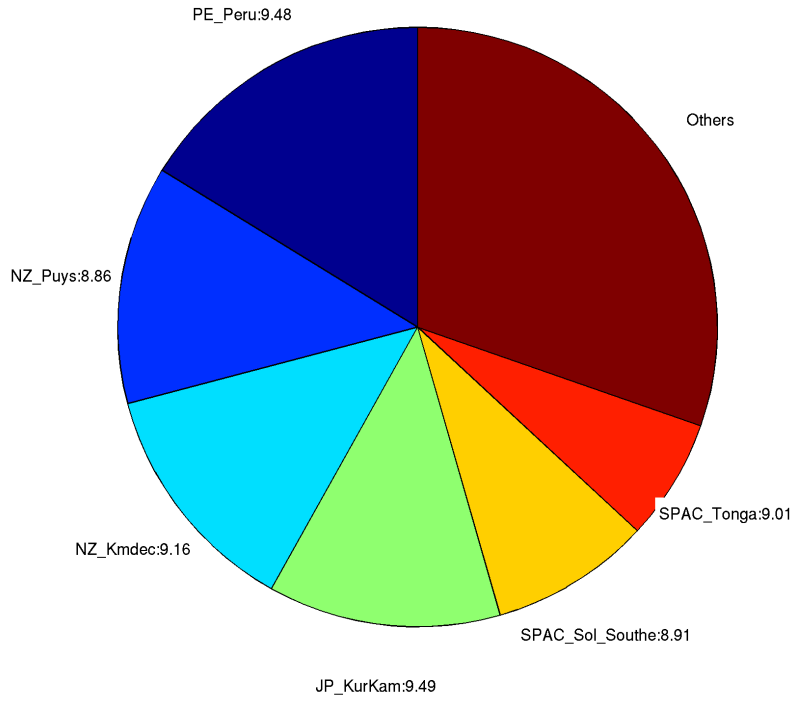

Deaggregation of Zone:231, Return Period:2500 years, Tsunami Height (Maximum Amplitude) at 50th percentile:5.9504 m

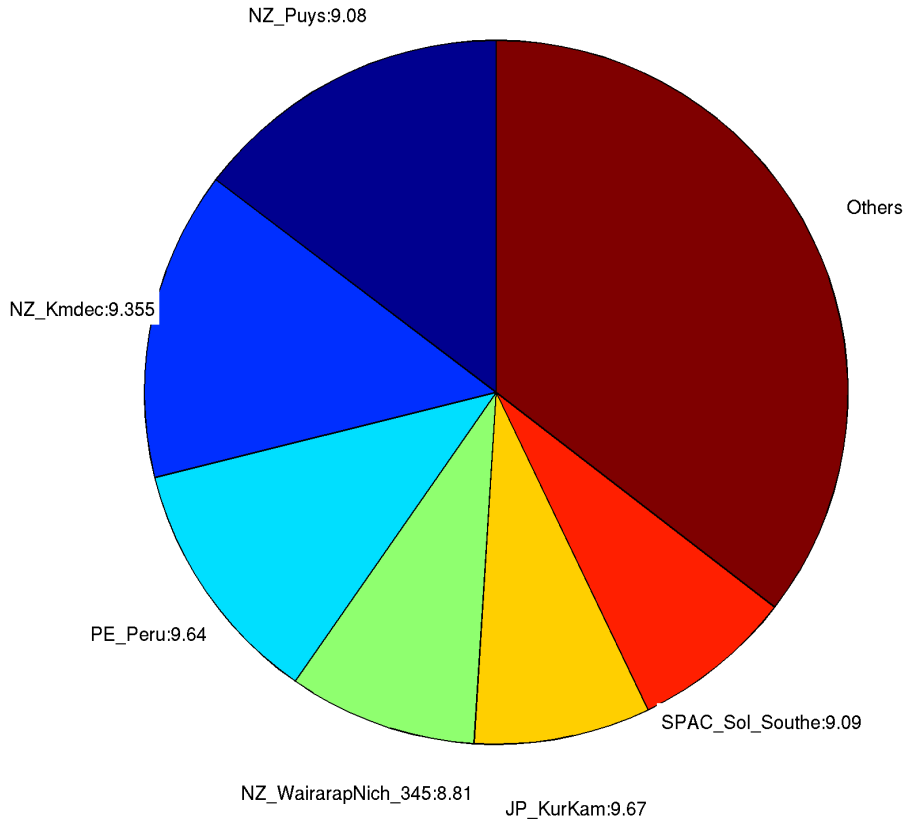

232. *Westport*

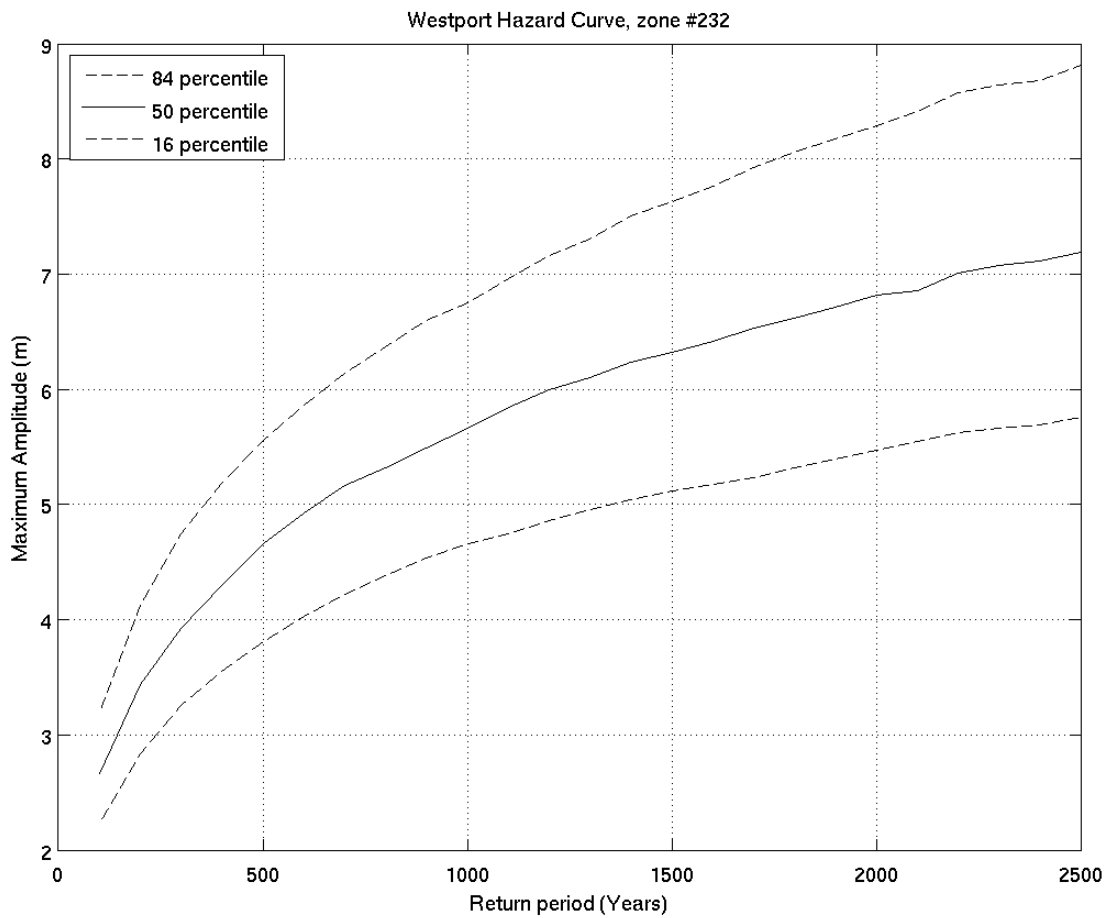
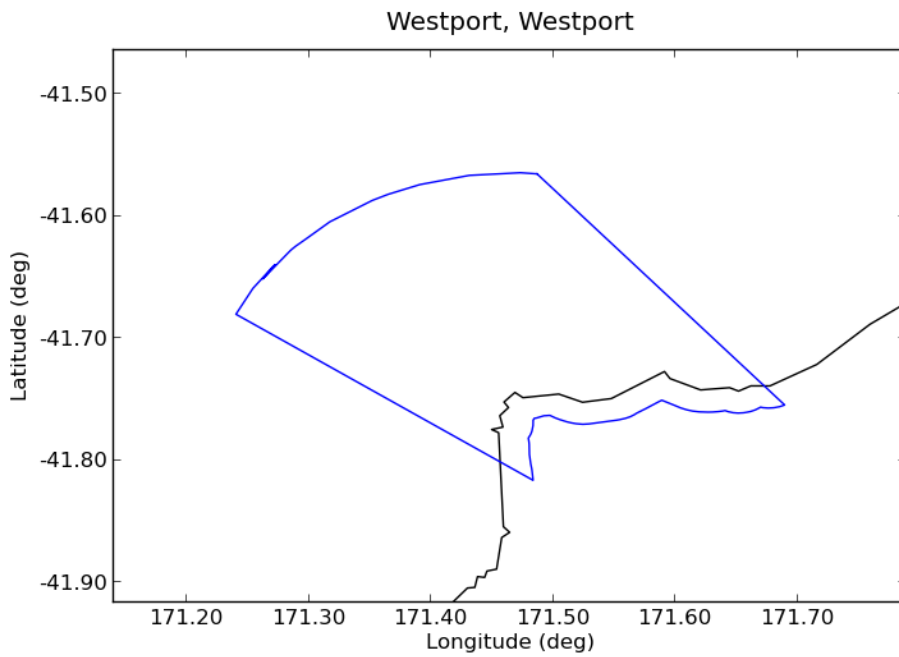

Deaggregation of Zone:232, Return Period:500 years, Tsunami Height (Maximum Amplitude) at 50th percentile:4.6551 m

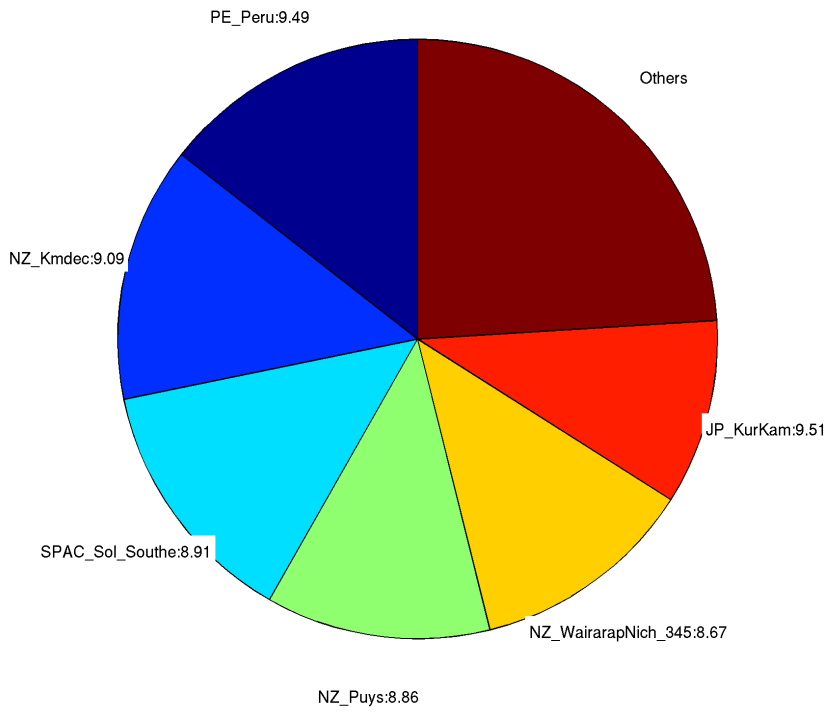

Deaggregation of Zone:232, Return Period:2500 years, Tsunami Height (Maximum Amplitude) at 50th percentile:7.1657 m

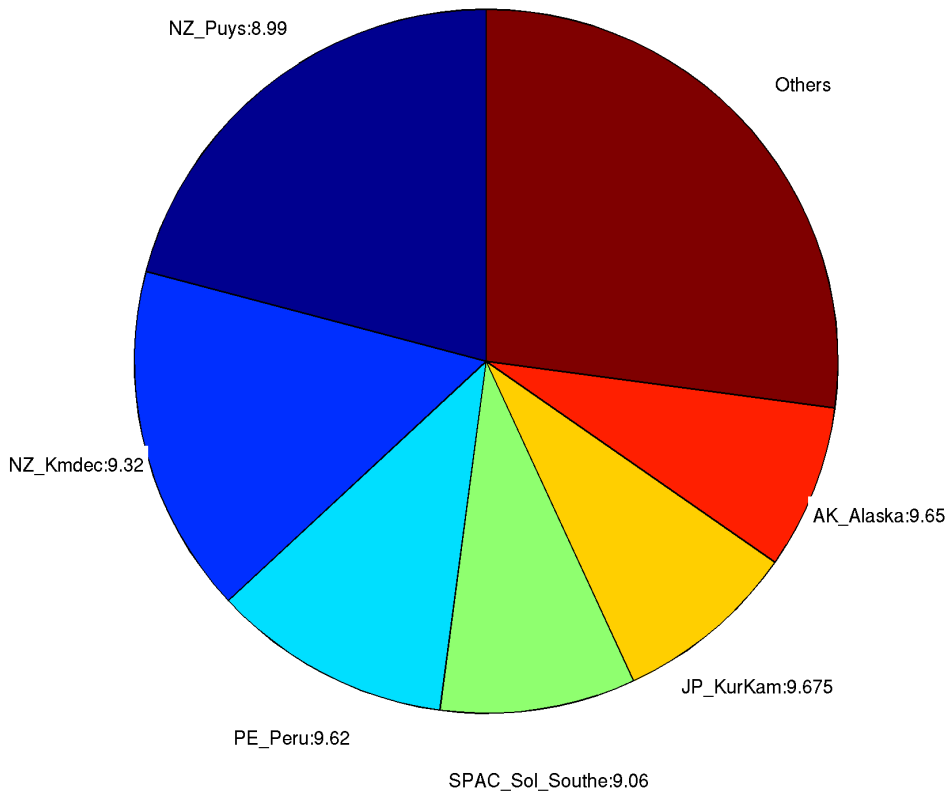

### 233. Waimangaroa River

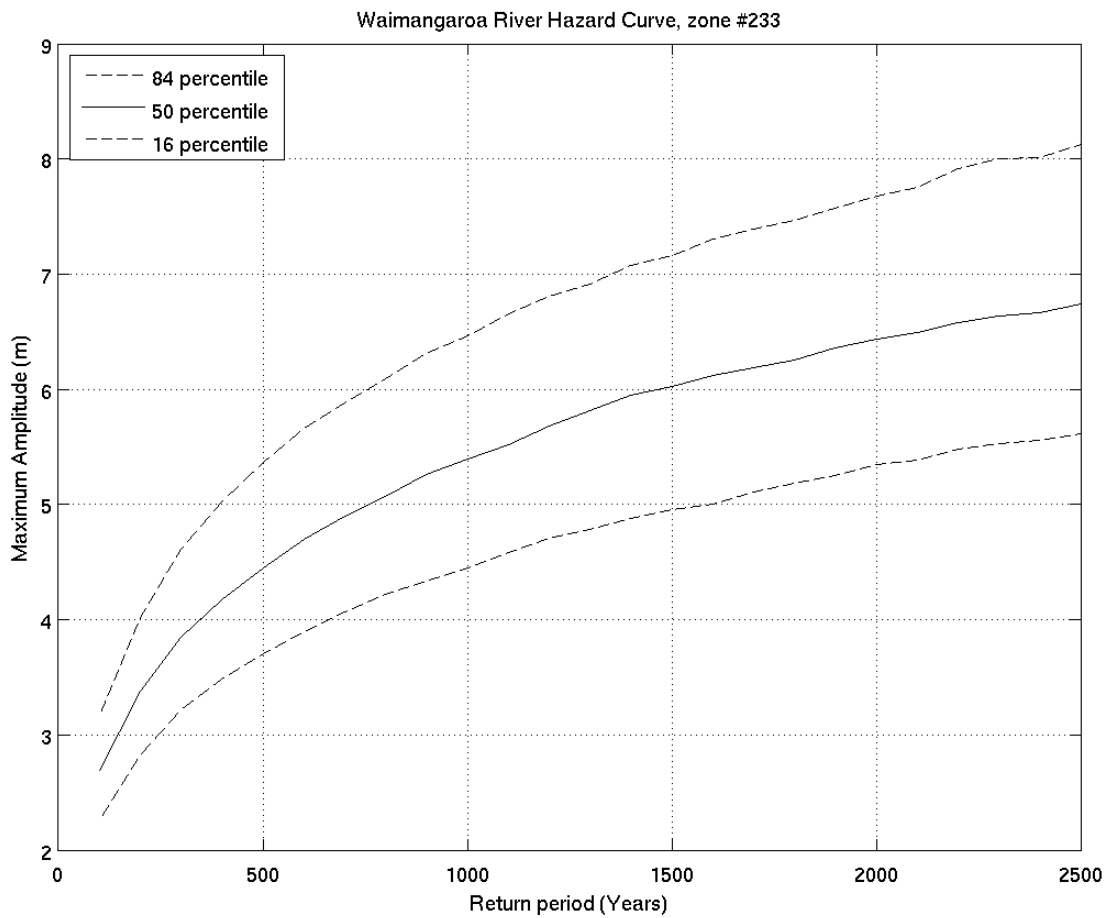
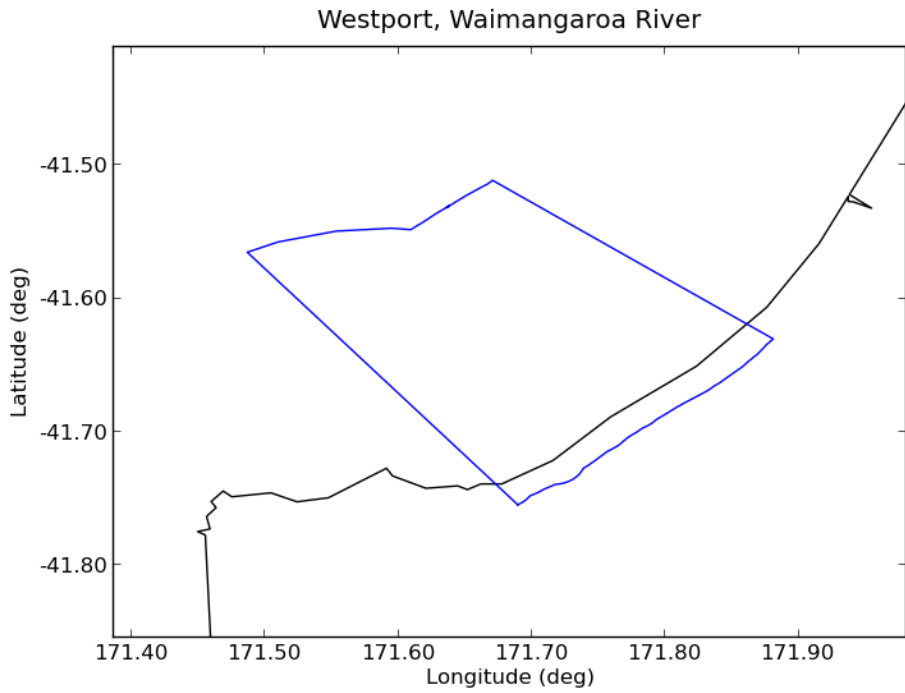



Deaggregation of Zone:233, Return Period:500 years, Tsunami Height (Maximum Amplitude) at 50th percentile:4.4406 m

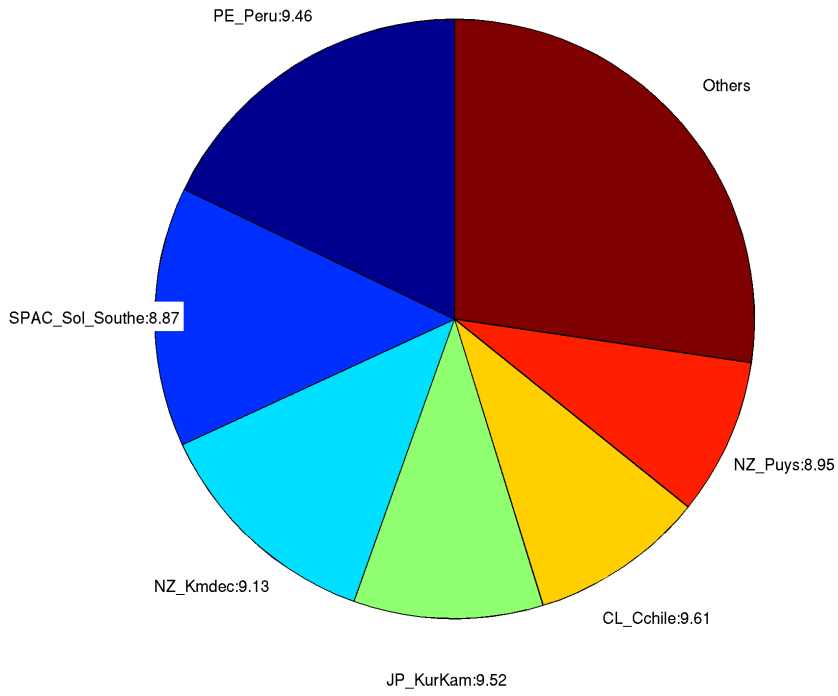

Deaggregation of Zone:233, Return Period:2500 years, Tsunami Height (Maximum Amplitude) at 50th percentile:6.7259 m

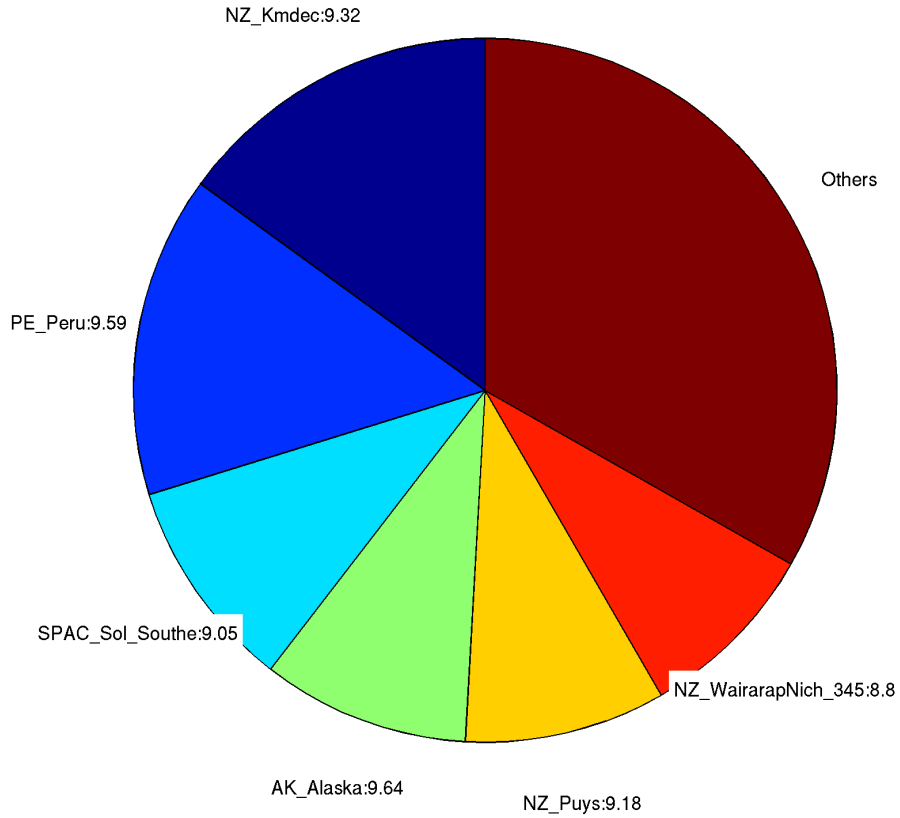

234. *Mokihinui*

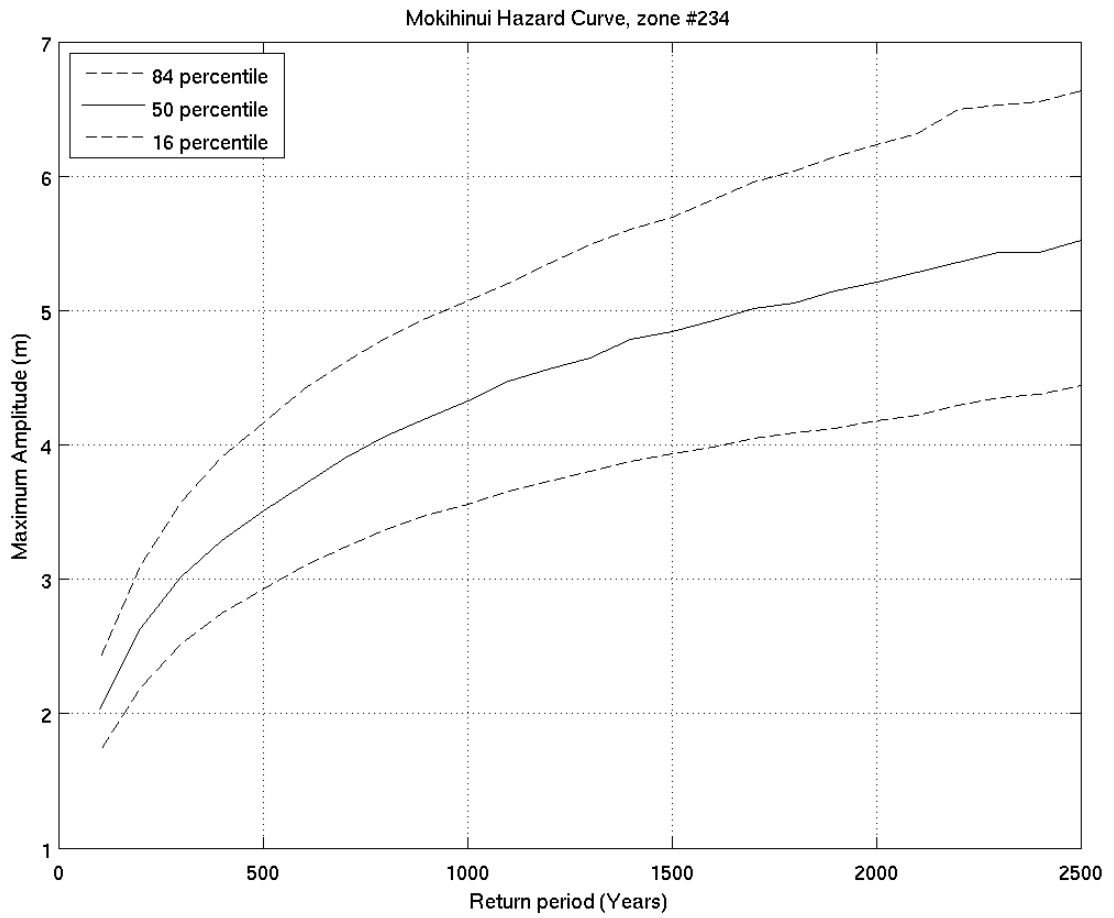
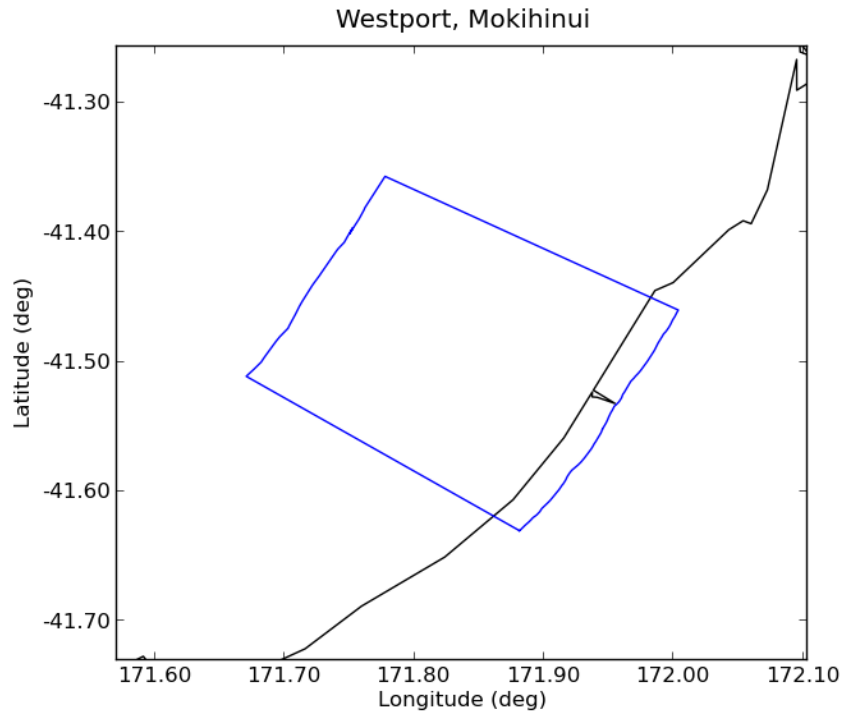

Deaggregation of Zone:234, Return Period:500 years, Tsunami Height (Maximum Amplitude) at 50th percentile:3.5078 m

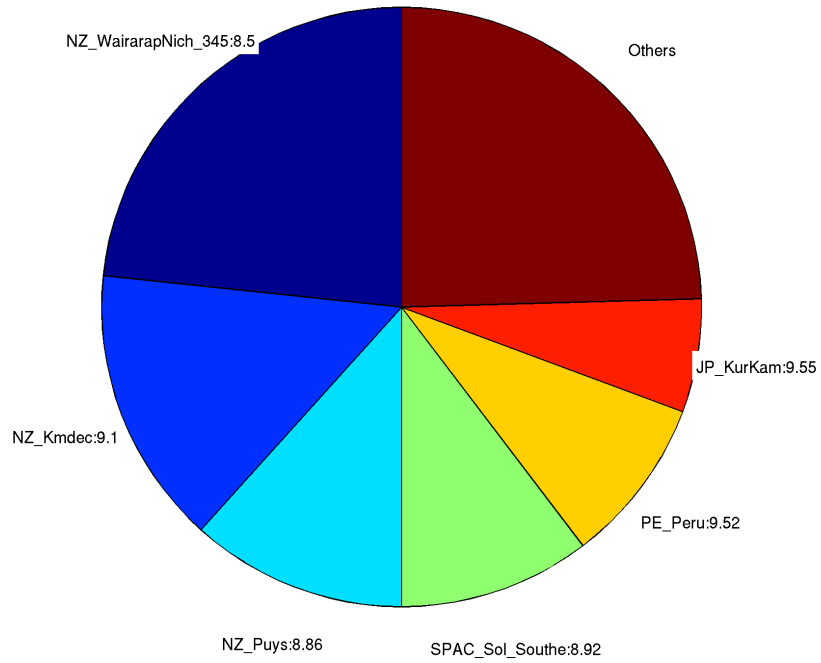

Deaggregation of Zone:234, Return Period:2500 years, Tsunami Height (Maximum Amplitude) at 50th percentile:5.5218 m

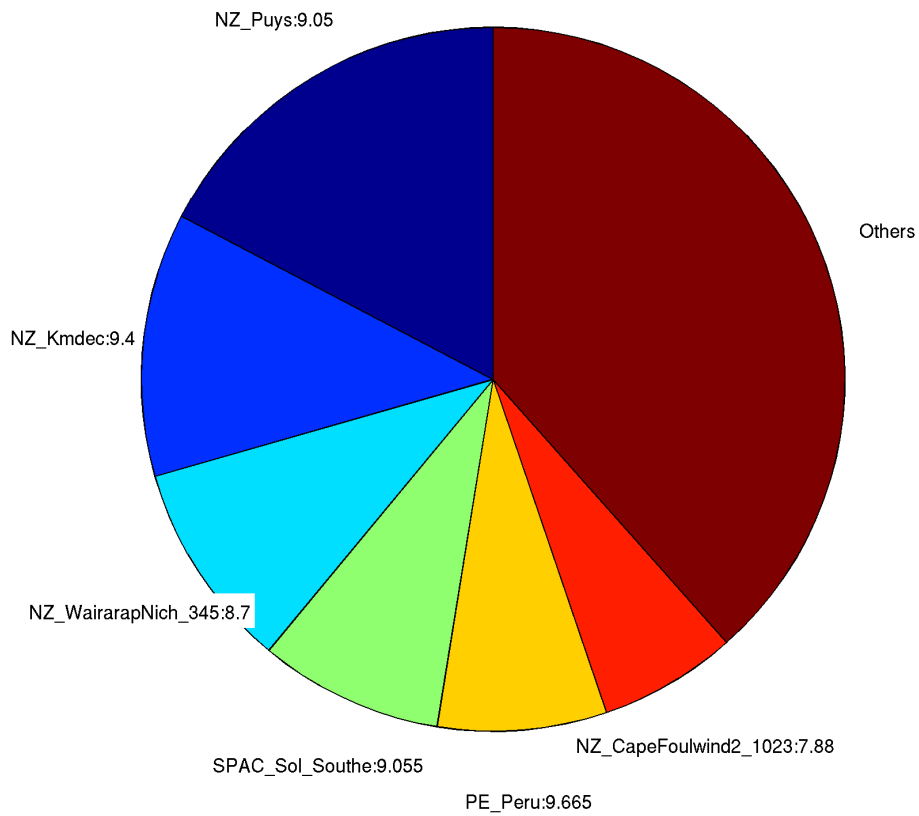

235. *Kongahu*

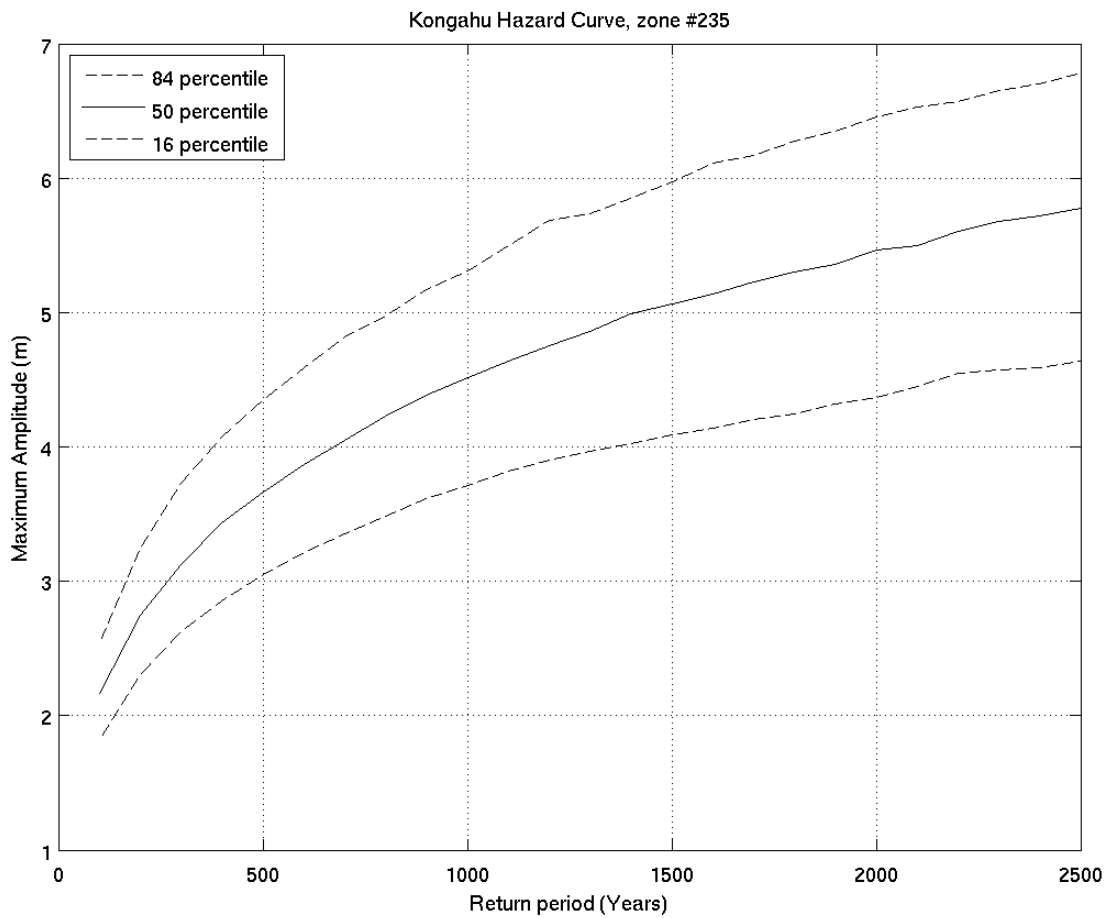
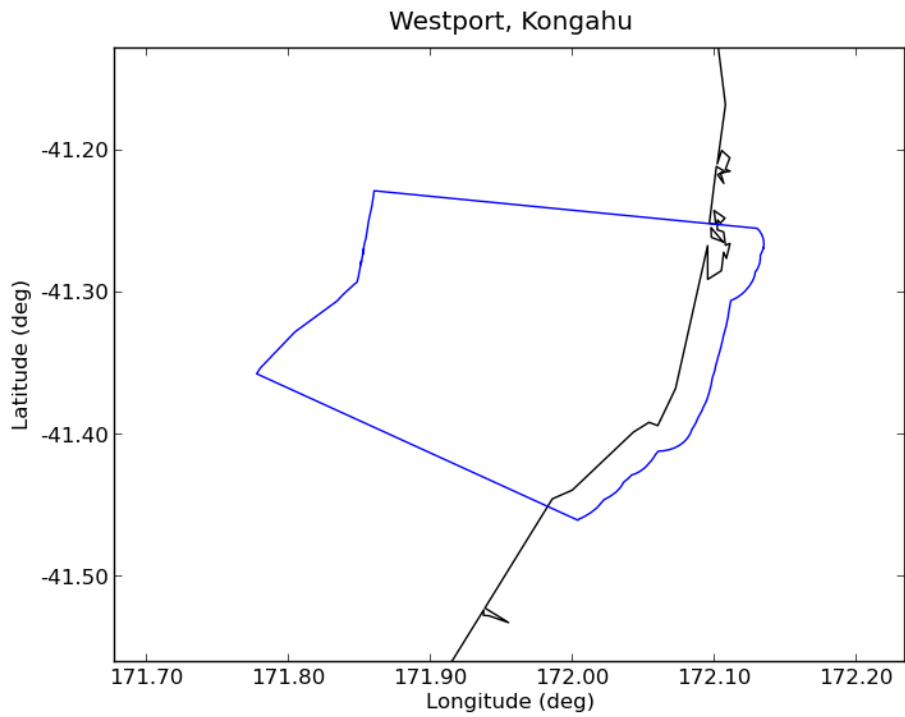

Deaggregation of Zone:235, Return Period:500 years, Tsunami Height (Maximum Amplitude) at 50th percentile:3.6647 m

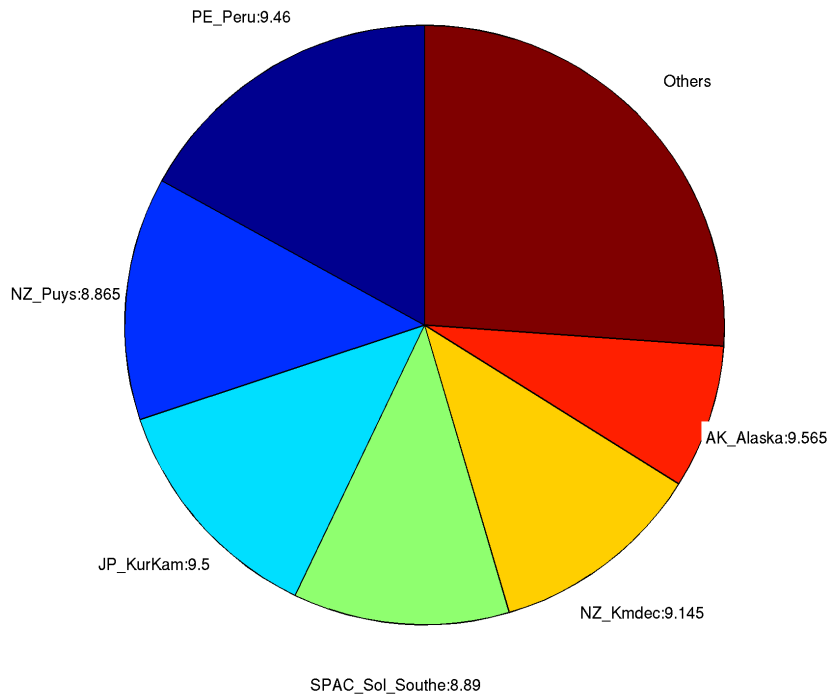

Deaggregation of Zone:235, Return Period:2500 years, Tsunami Height (Maximum Amplitude) at 50th percentile:5.7743 m

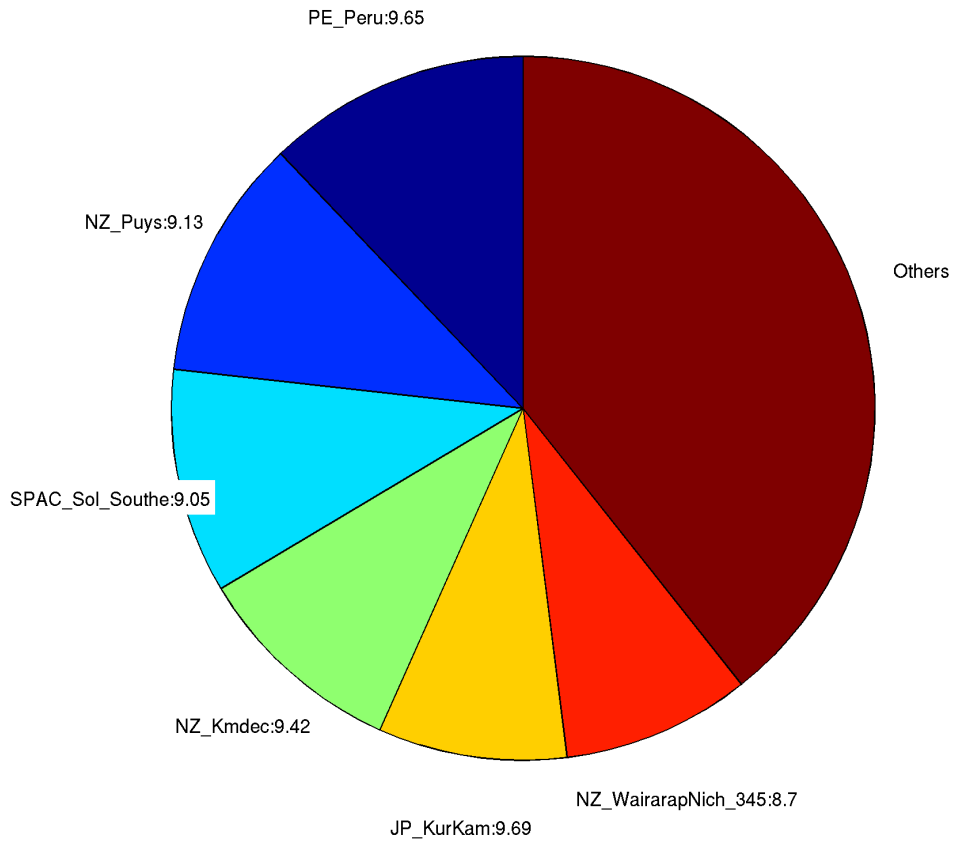

236. **Caldervale**

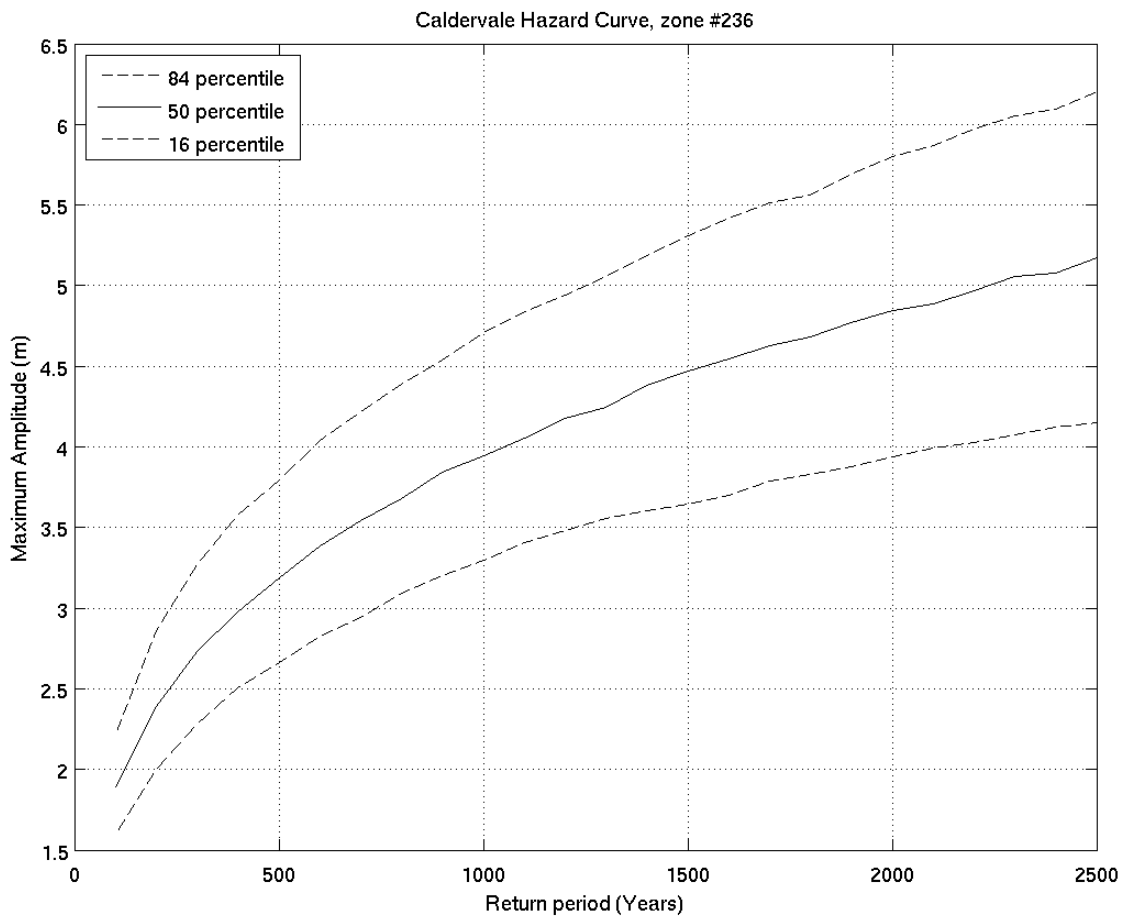
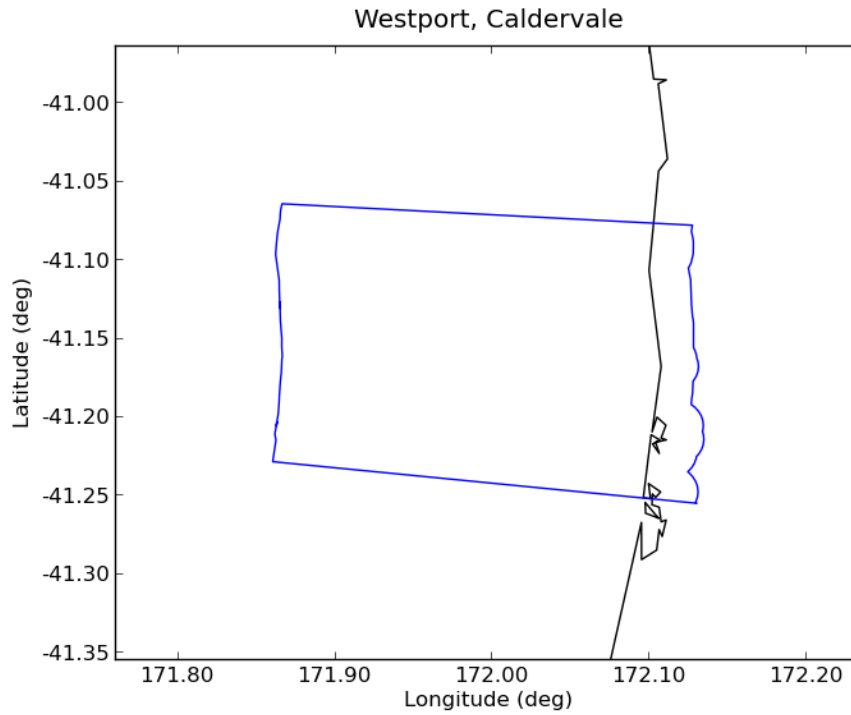

Deaggregation of Zone:236, Return Period:500 years, Tsunami Height (Maximum Amplitude) at 50th percentile:3.1779 m

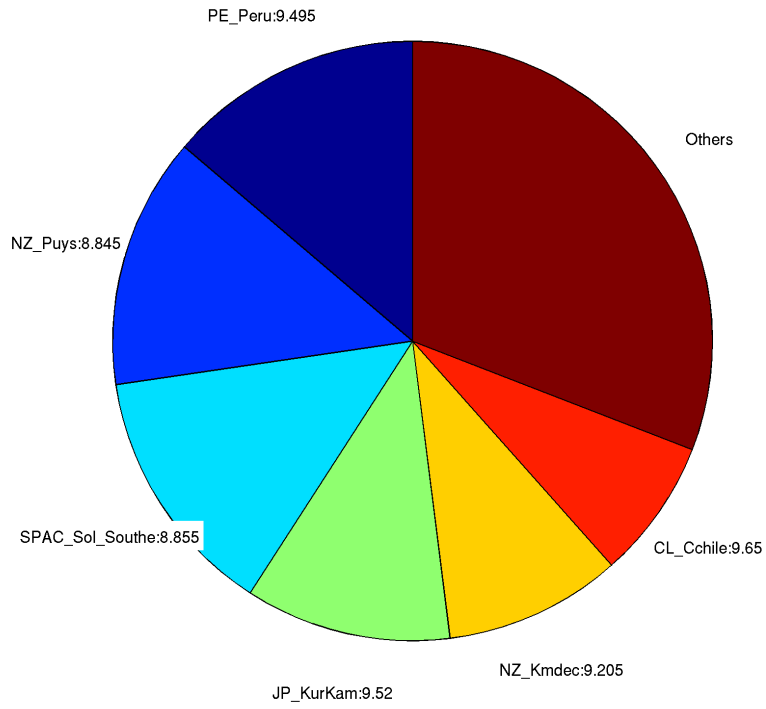

Deaggregation of Zone:236, Return Period:2500 years, Tsunami Height (Maximum Amplitude) at 50th percentile:5.1694 m

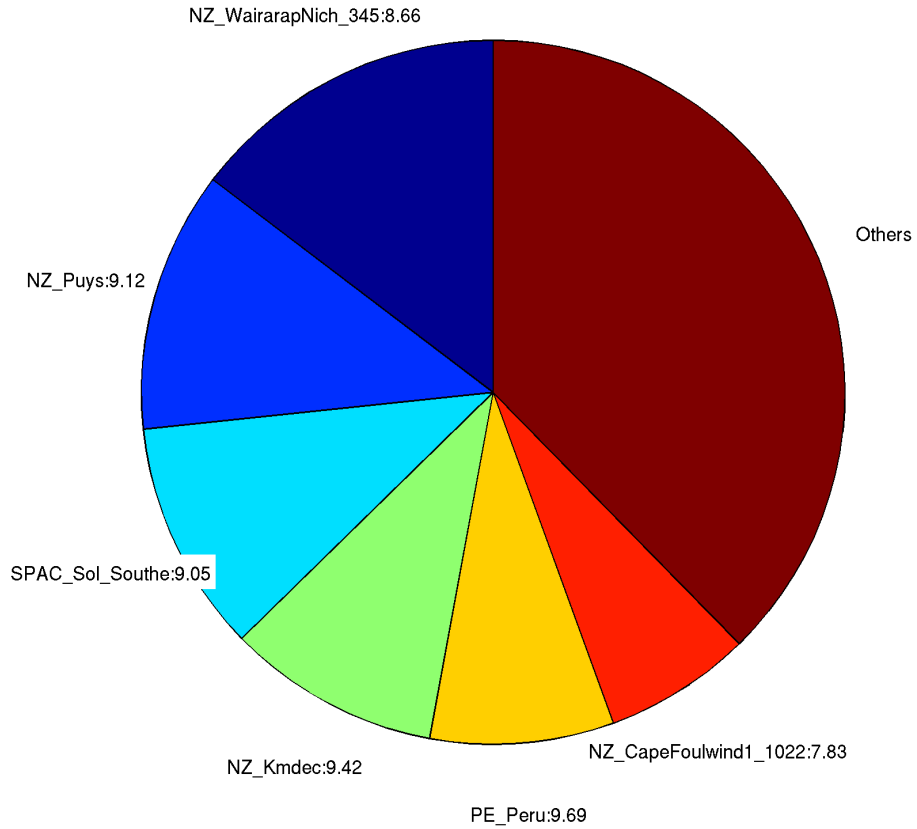

237. *Wekakura Point*

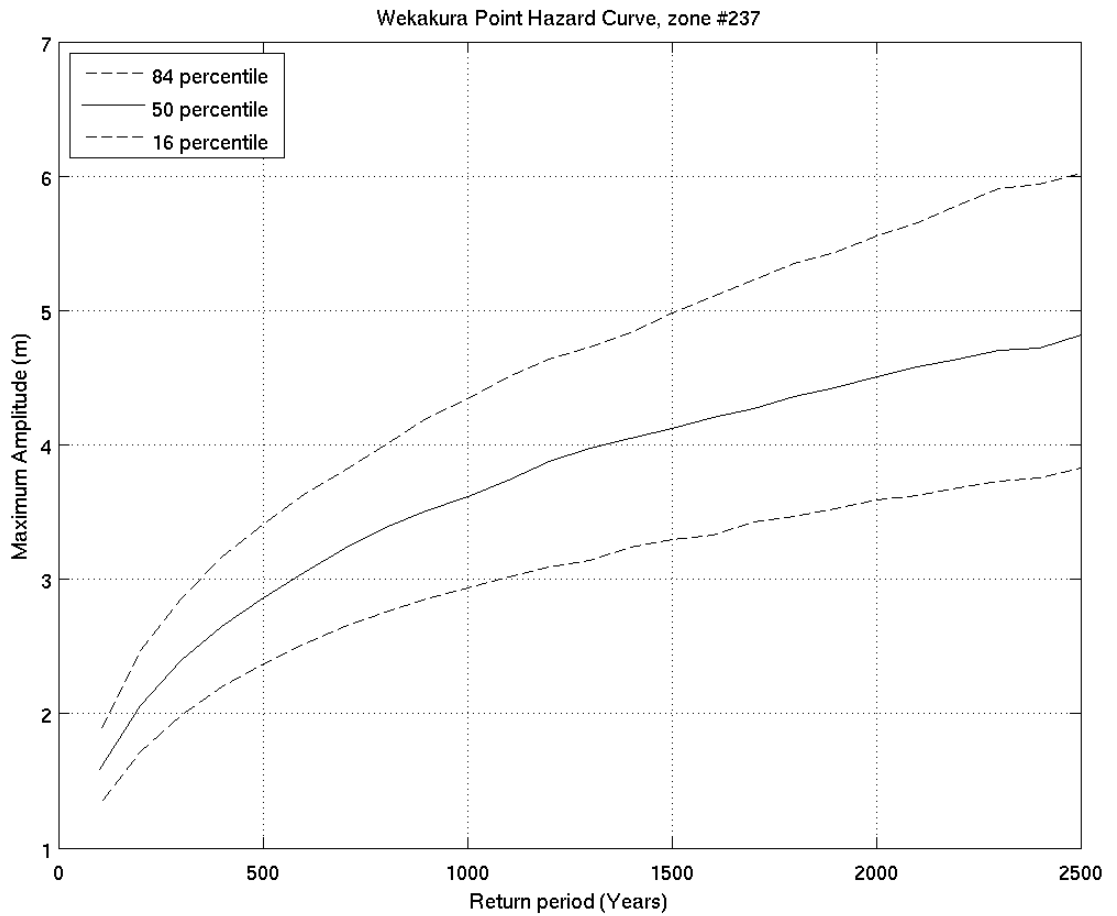
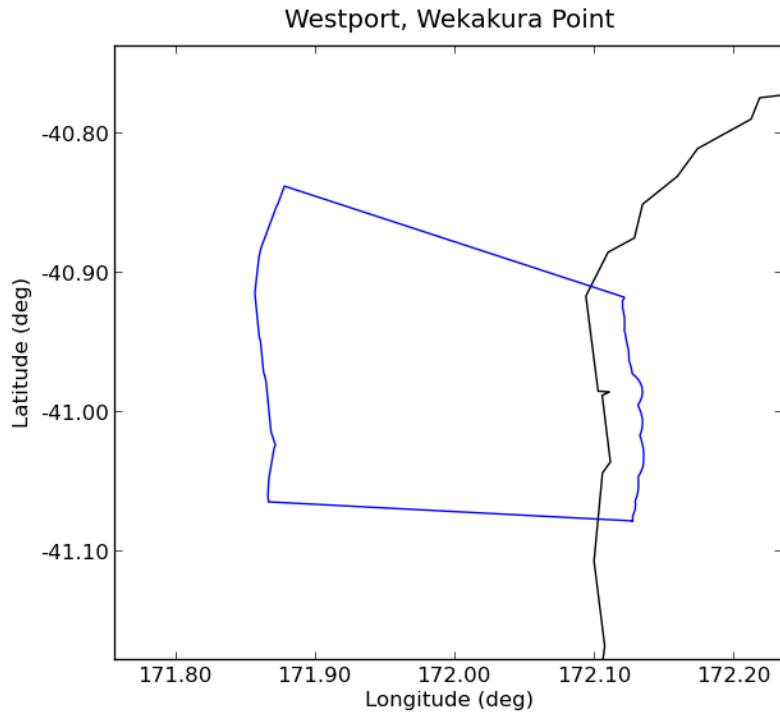



Deaggregation of Zone:237, Return Period:500 years, Tsunami Height (Maximum Amplitude) at 50th percentile:2.8631 m

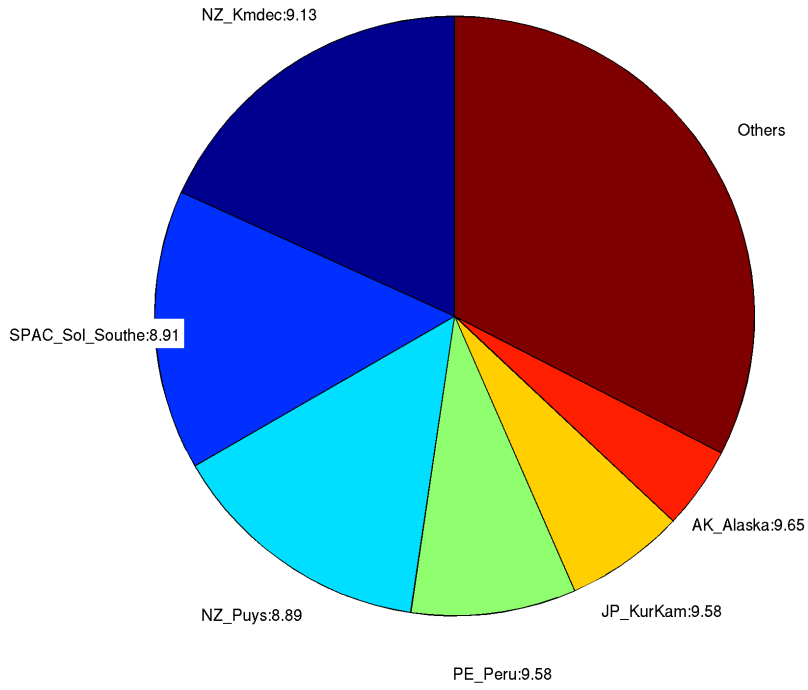

Deaggregation of Zone:237, Return Period:2500 years, Tsunami Height (Maximum Amplitude) at 50th percentile:4.8137 m

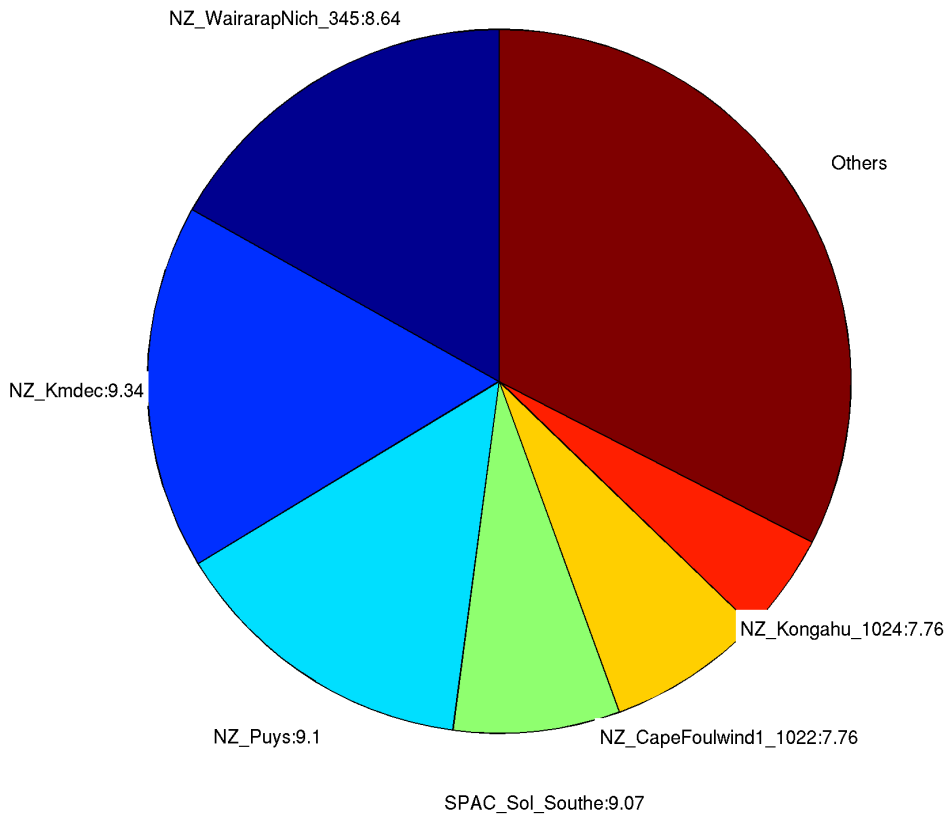

### 238. Otukoroiti Point

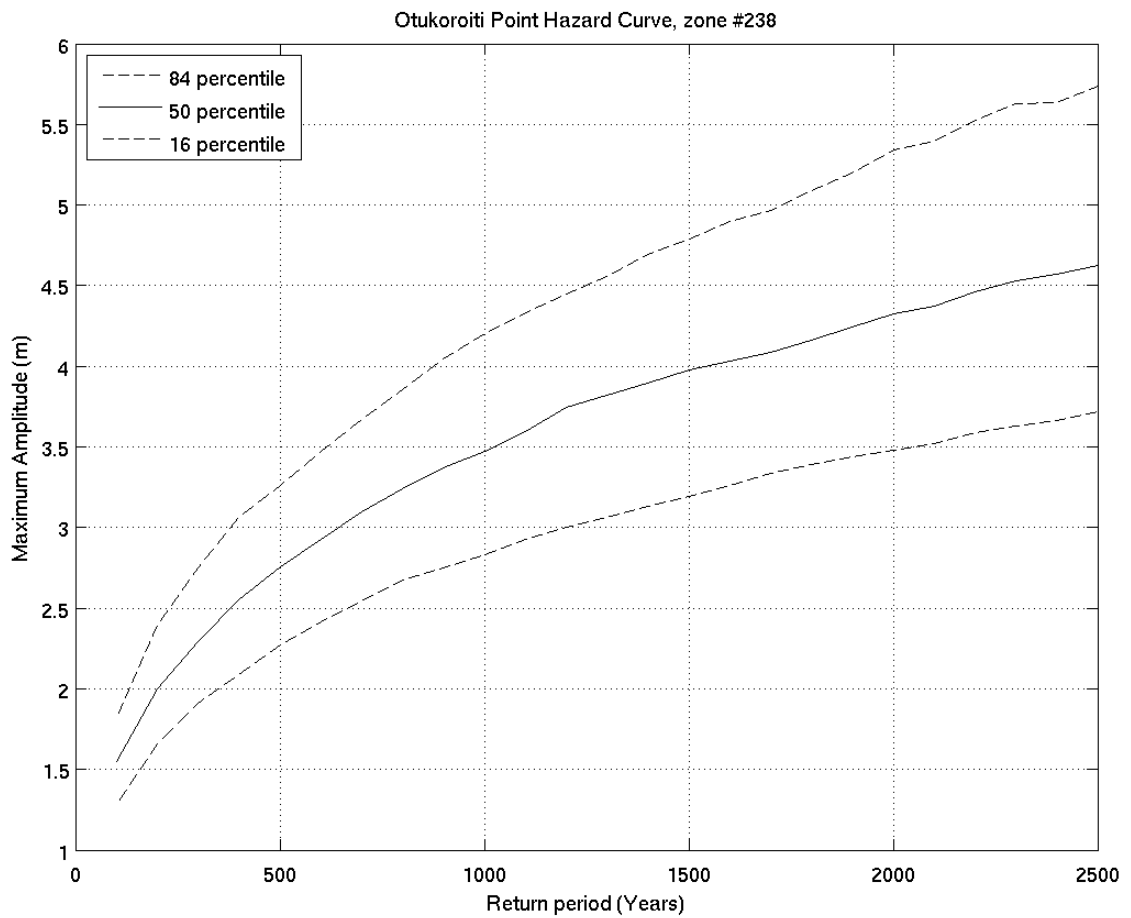
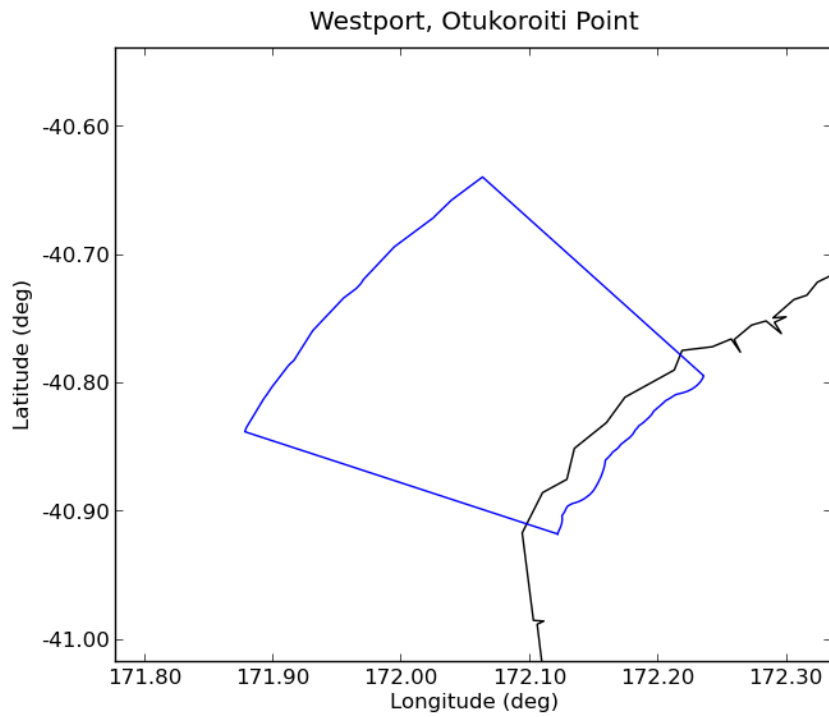

Deaggregation of Zone:238, Return Period:500 years, Tsunami Height (Maximum Amplitude) at 50th percentile:2.7548 m

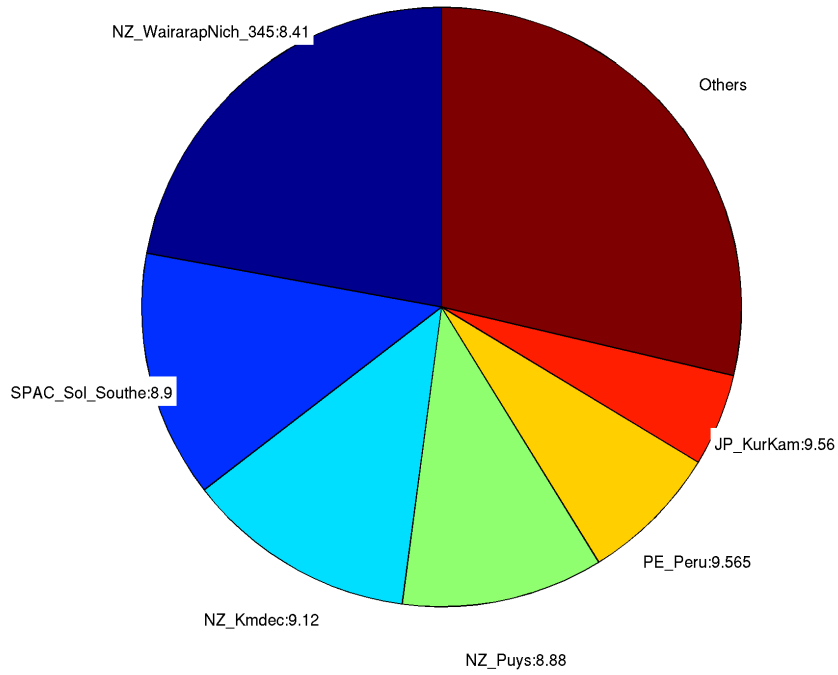

Deaggregation of Zone:238, Return Period:2500 years, Tsunami Height (Maximum Amplitude) at 50th percentile:4.6238 m

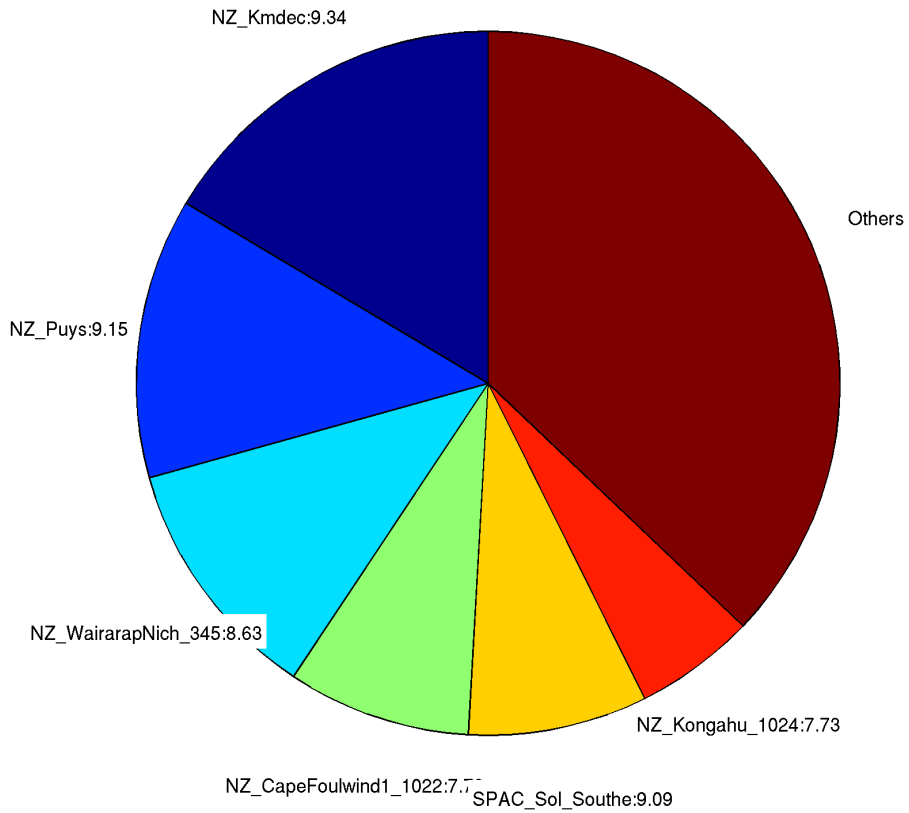

239. *Anatori*

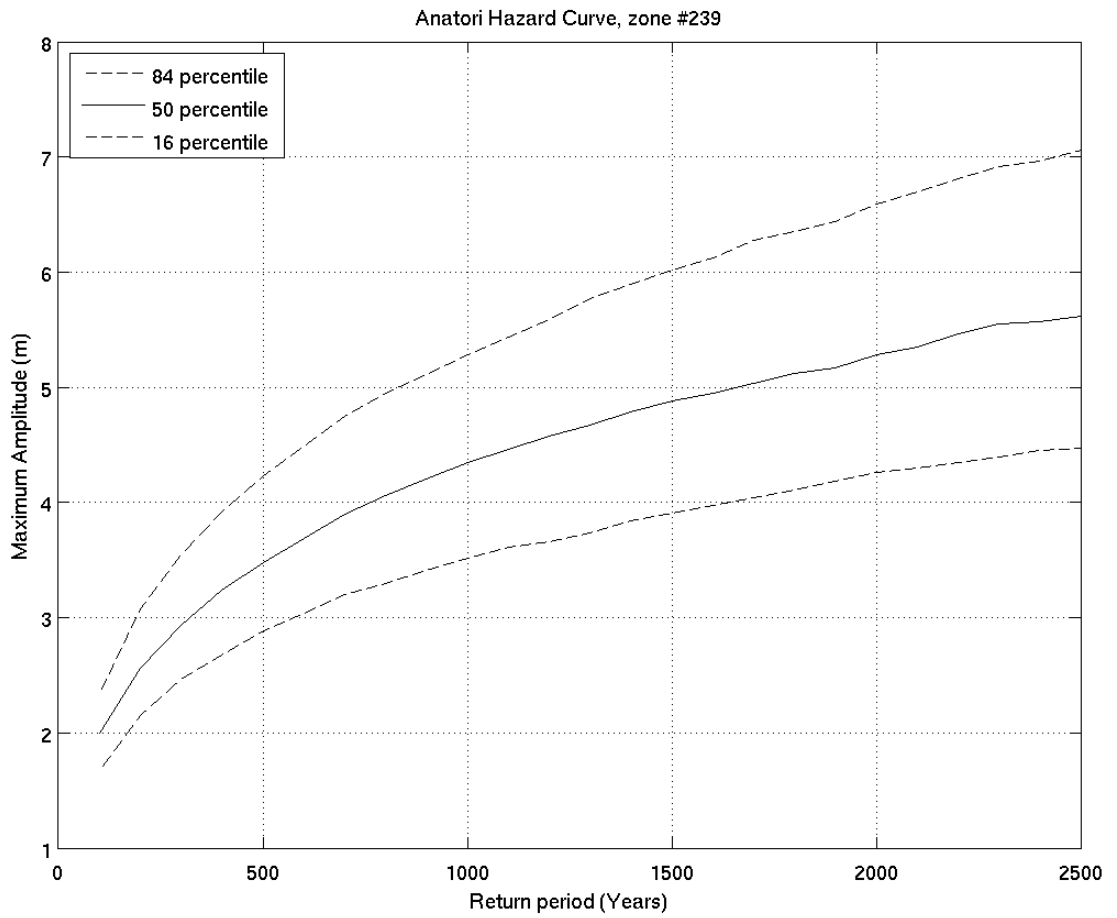
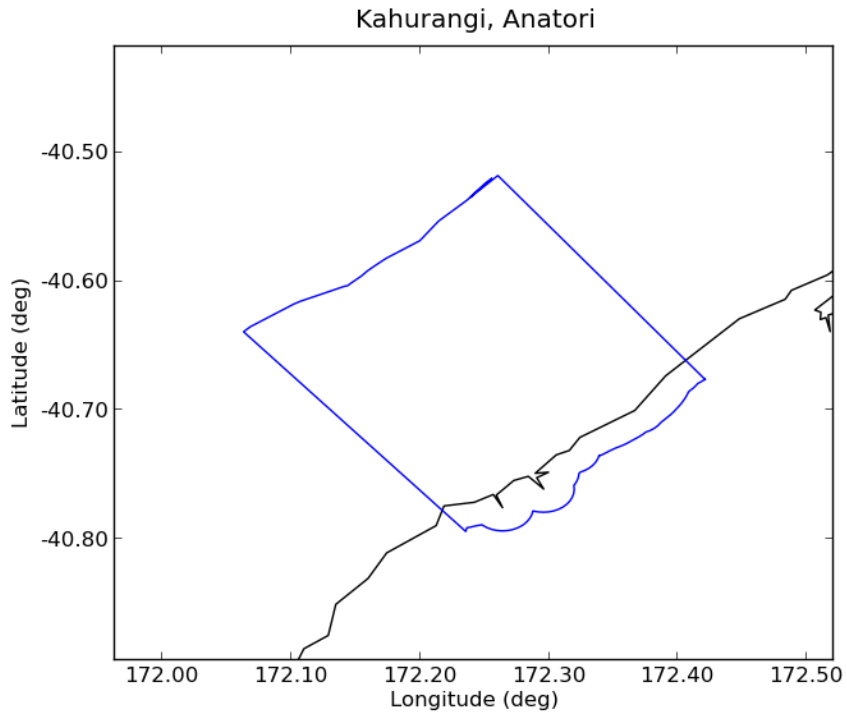

Deaggregation of Zone:239, Return Period:500 years, Tsunami Height (Maximum Amplitude) at 50th percentile:3.4802 m

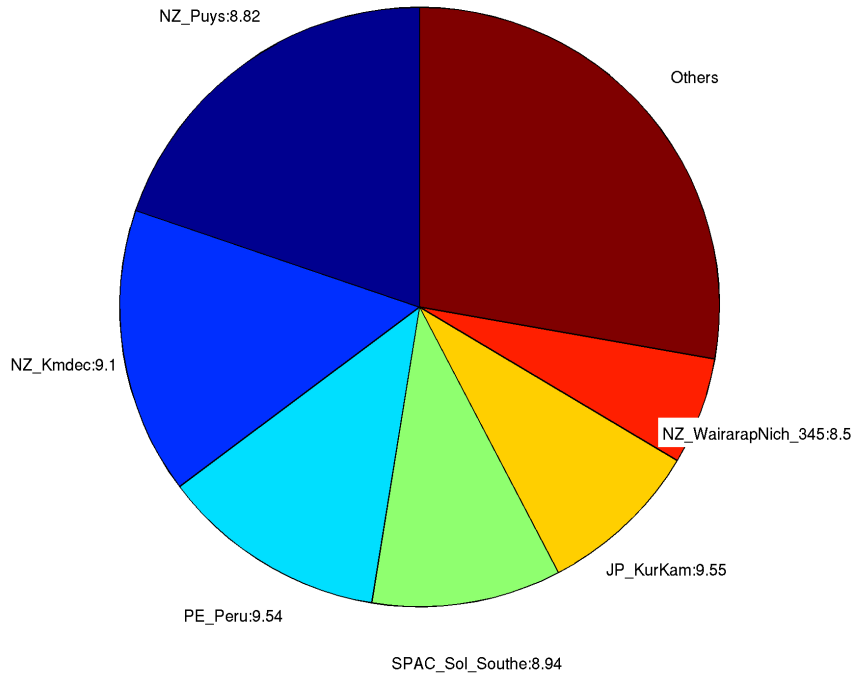

Deaggregation of Zone:239, Return Period:2500 years, Tsunami Height (Maximum Amplitude) at 50th percentile:5.602 m

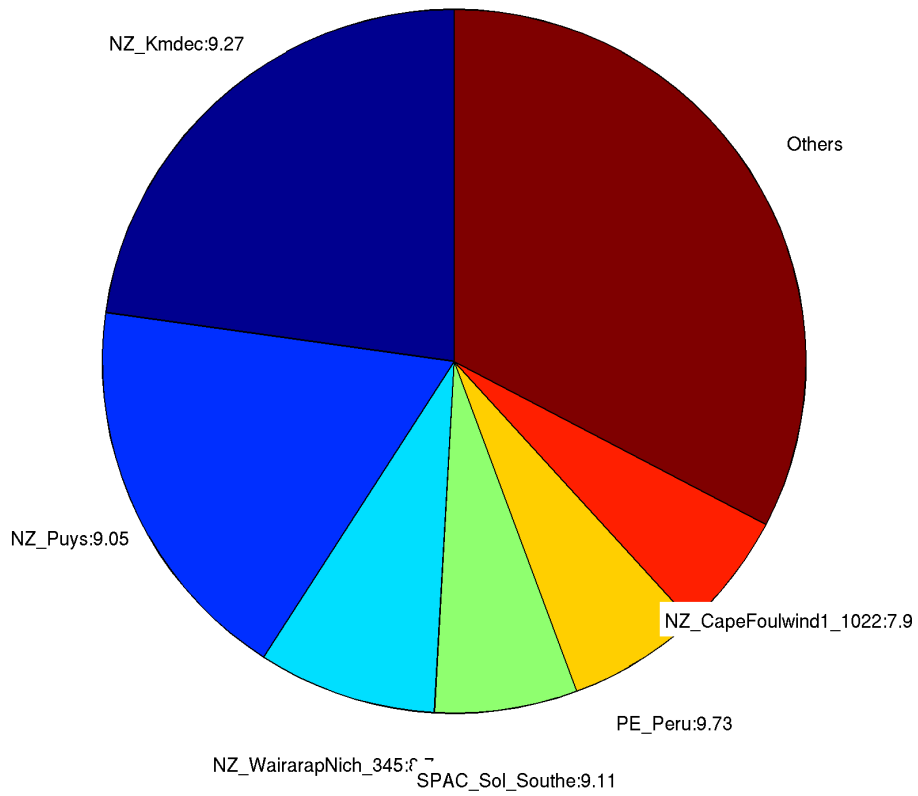

240. *Rakopi*

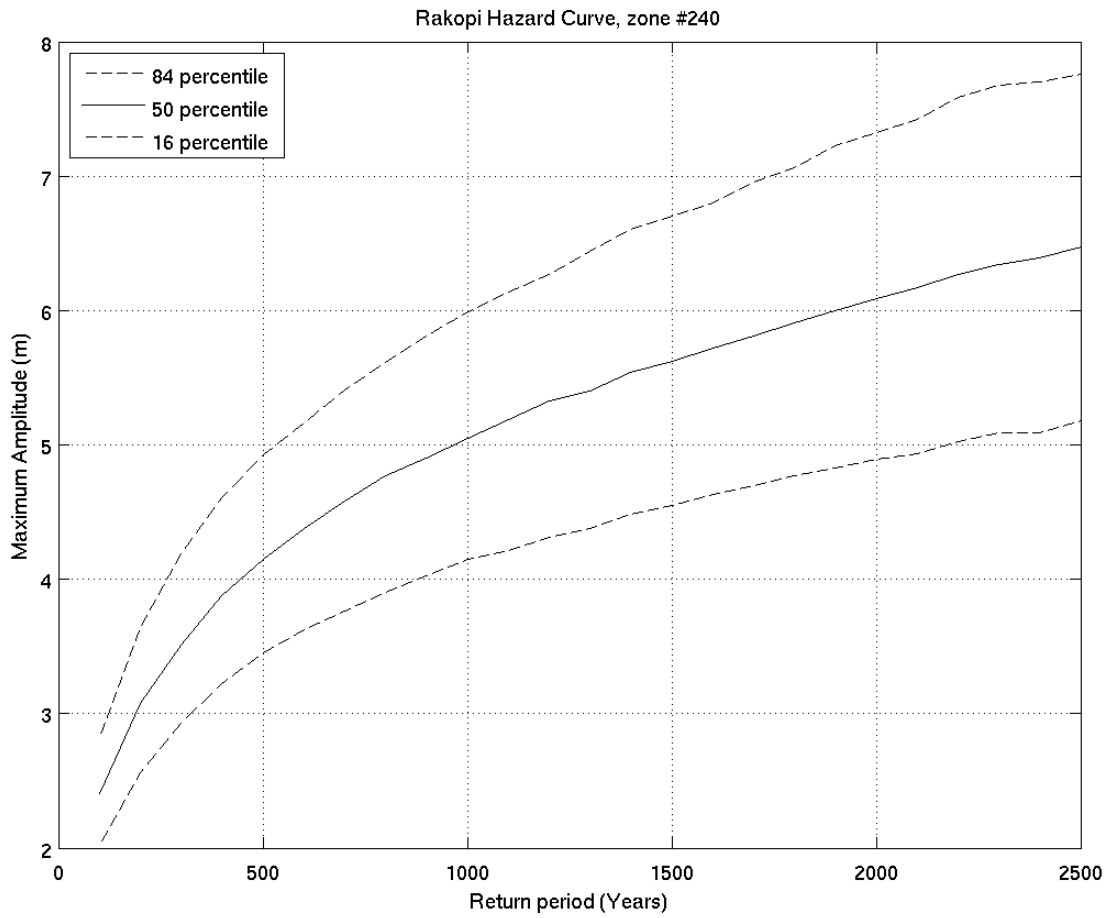
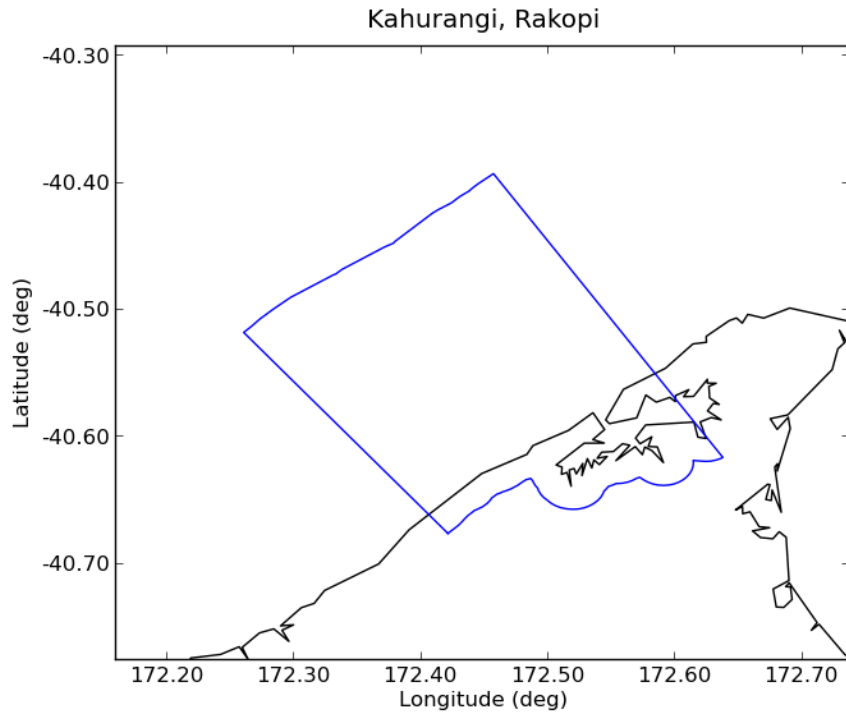

Deaggregation of Zone:240, Return Period:500 years, Tsunami Height (Maximum Amplitude) at 50th percentile:4.1427 m

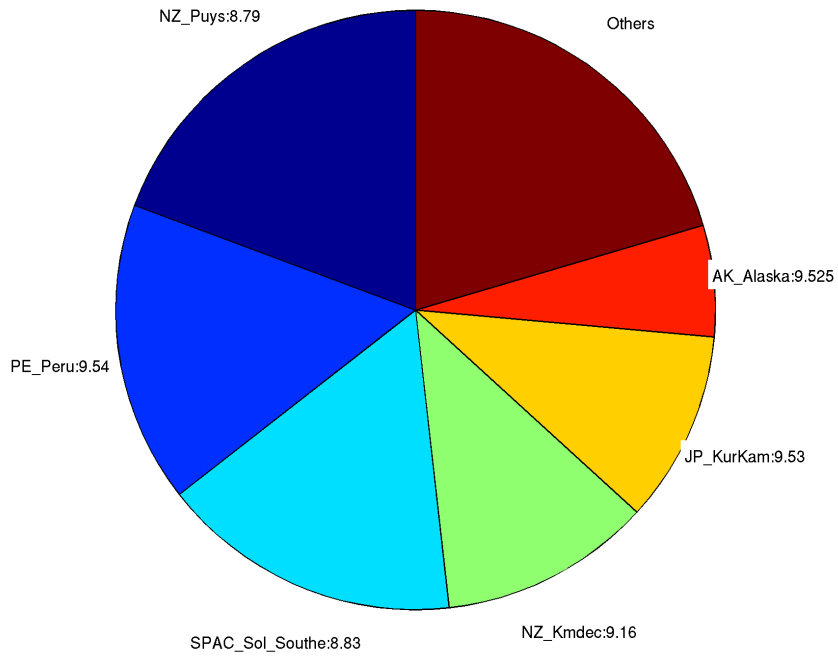

Deaggregation of Zone:240, Return Period:2500 years, Tsunami Height (Maximum Amplitude) at 50th percentile:6.469 m

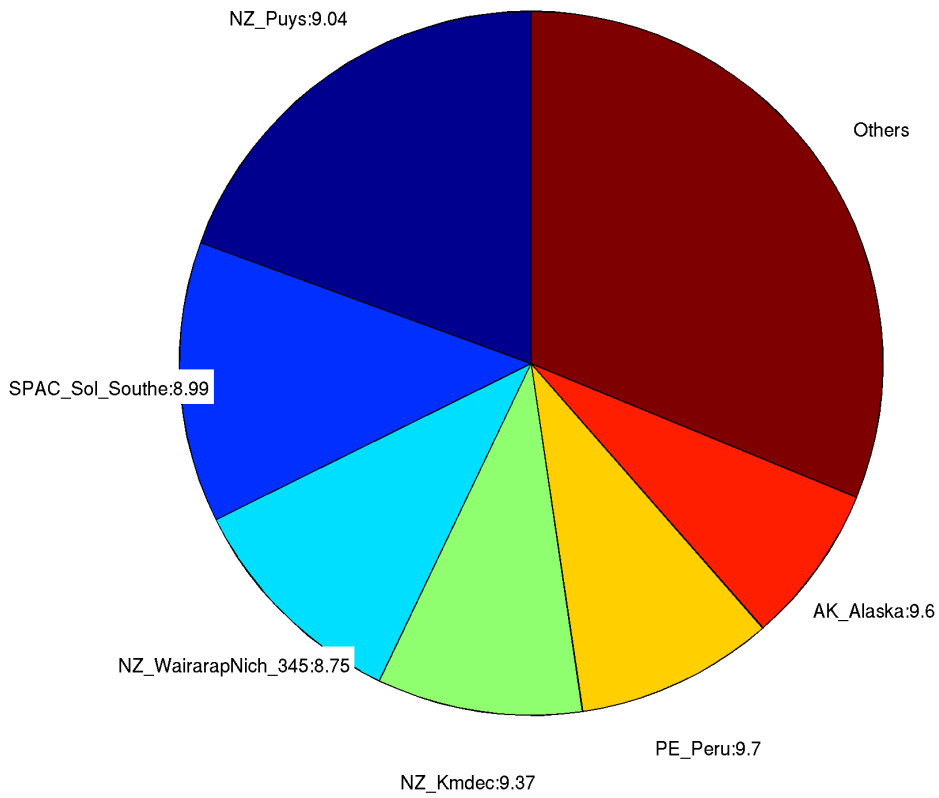

## 241. *Cape Farewell*

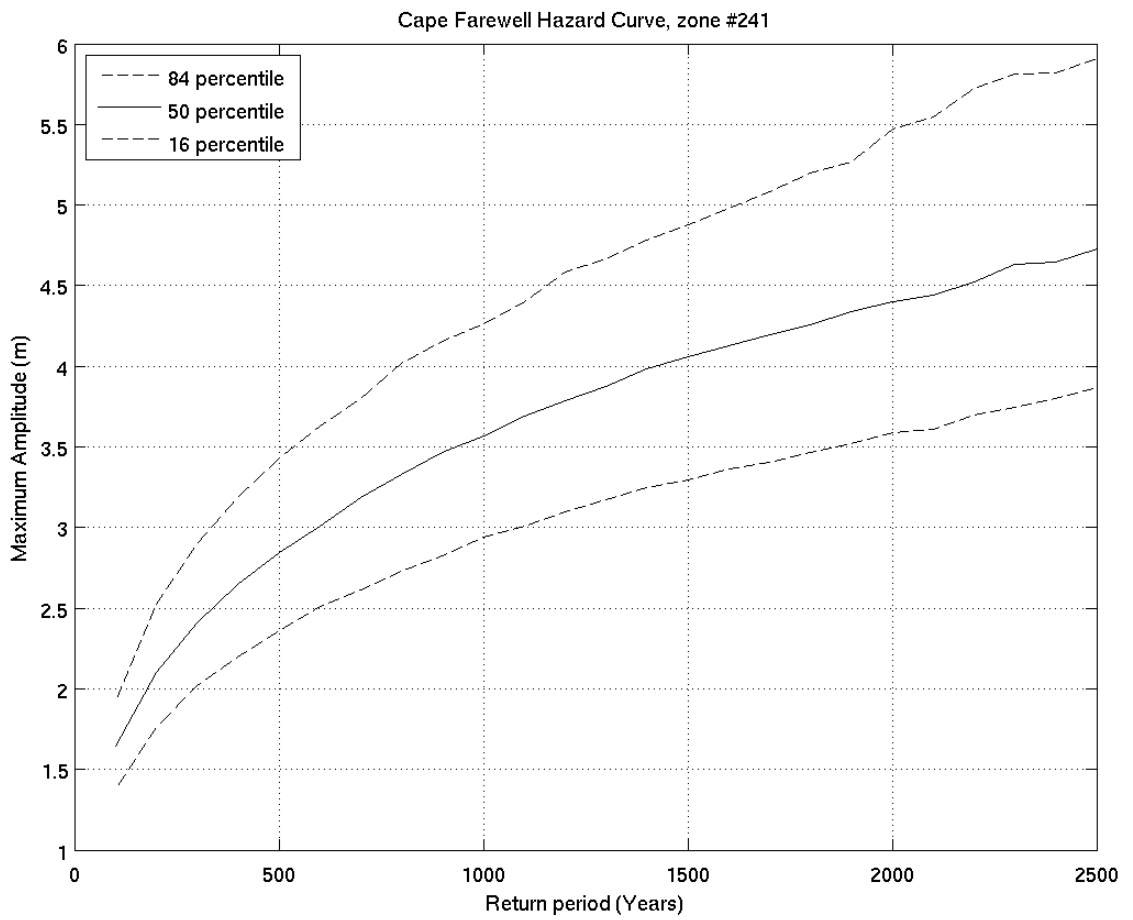
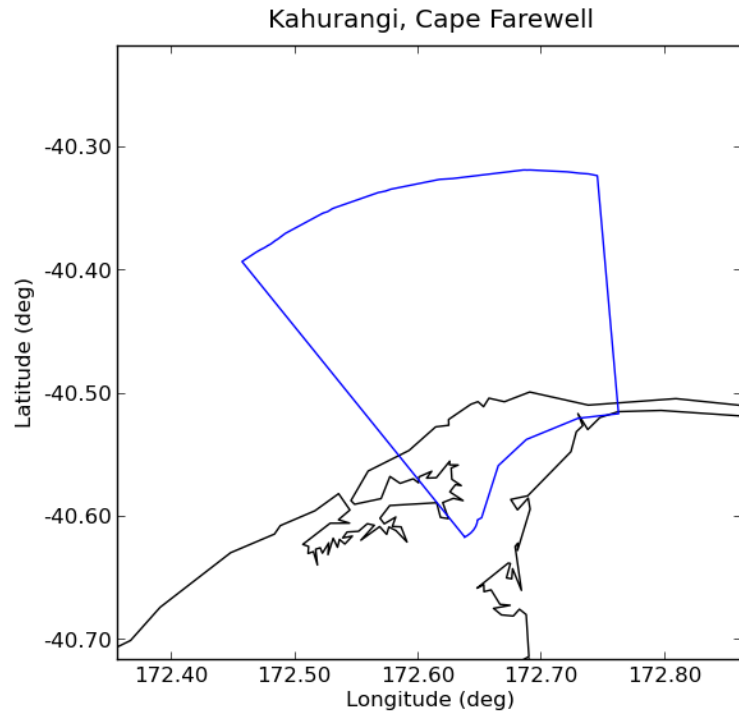



Deaggregation of Zone:241, Return Period:500 years, Tsunami Height (Maximum Amplitude) at 50th percentile:2.8382 m

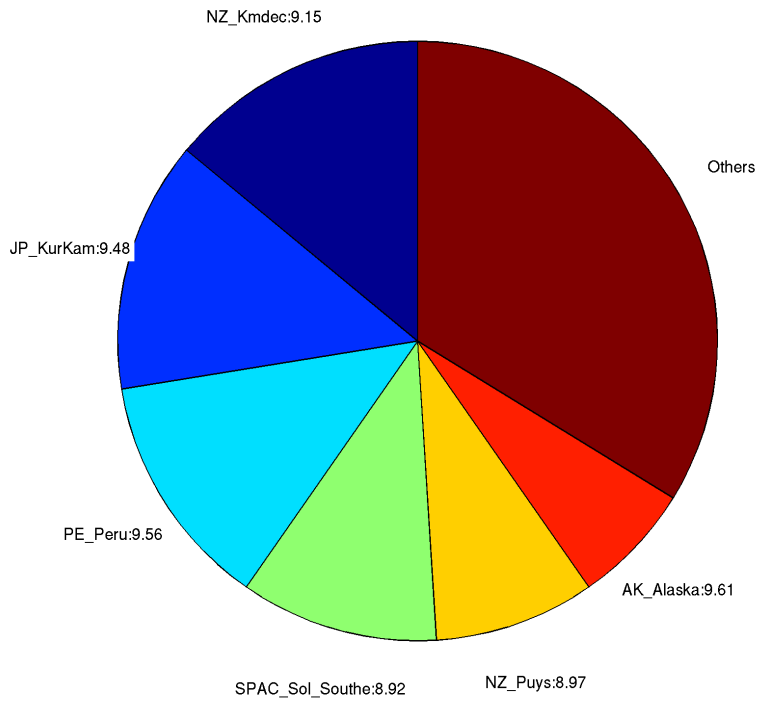

Deaggregation of Zone:241, Return Period:2500 years, Tsunami Height (Maximum Amplitude) at 50th percentile:4.7208 m

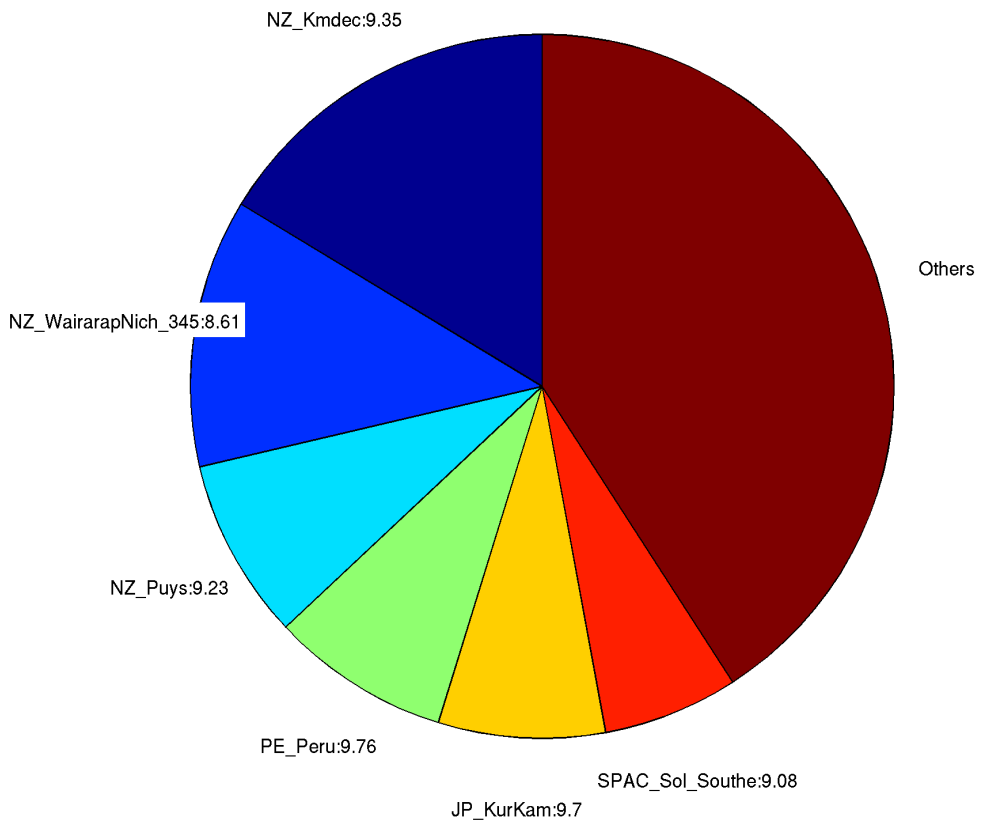

## 242. Farewell Spit - North

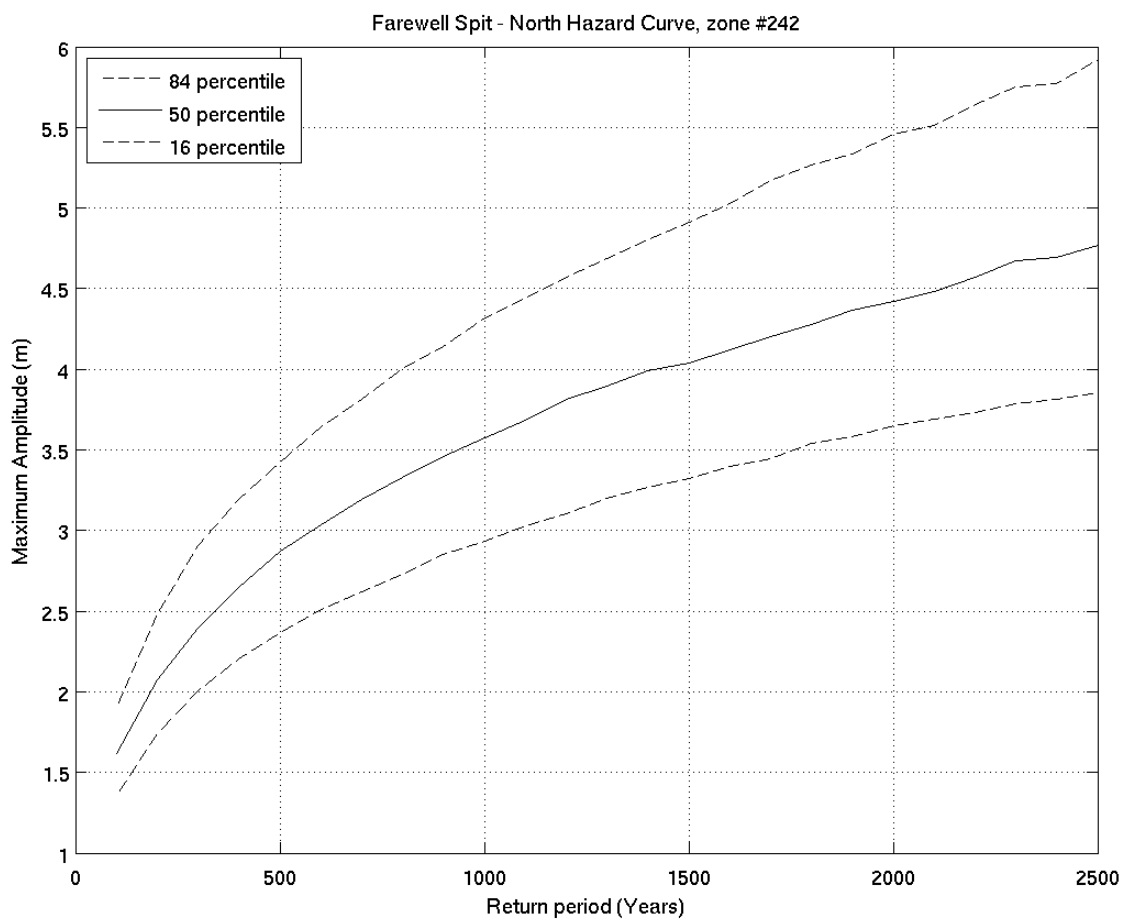
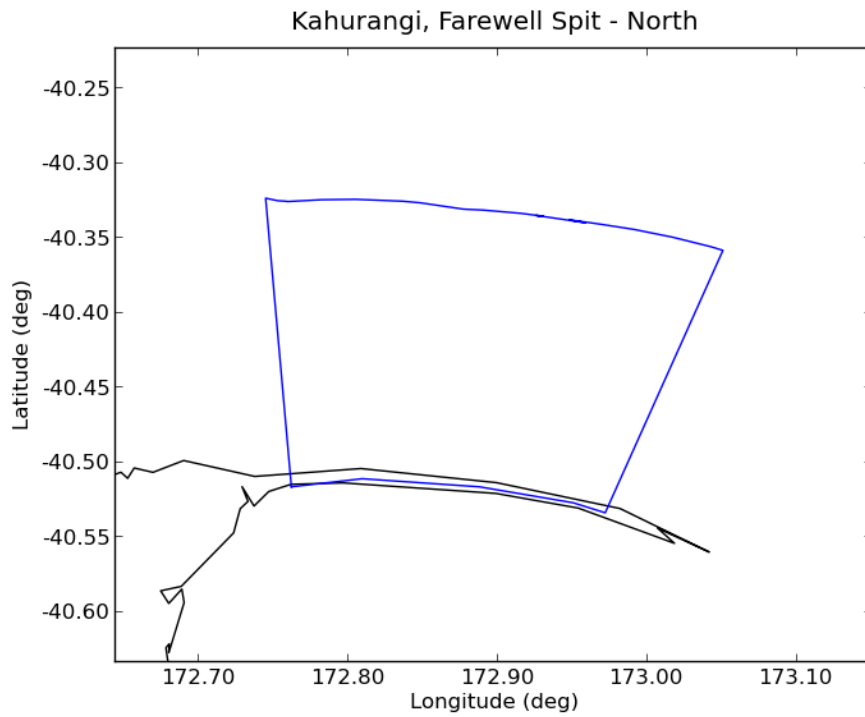

Deaggregation of Zone:242, Return Period:500 years, Tsunami Height (Maximum Amplitude) at 50th percentile:2.87 m

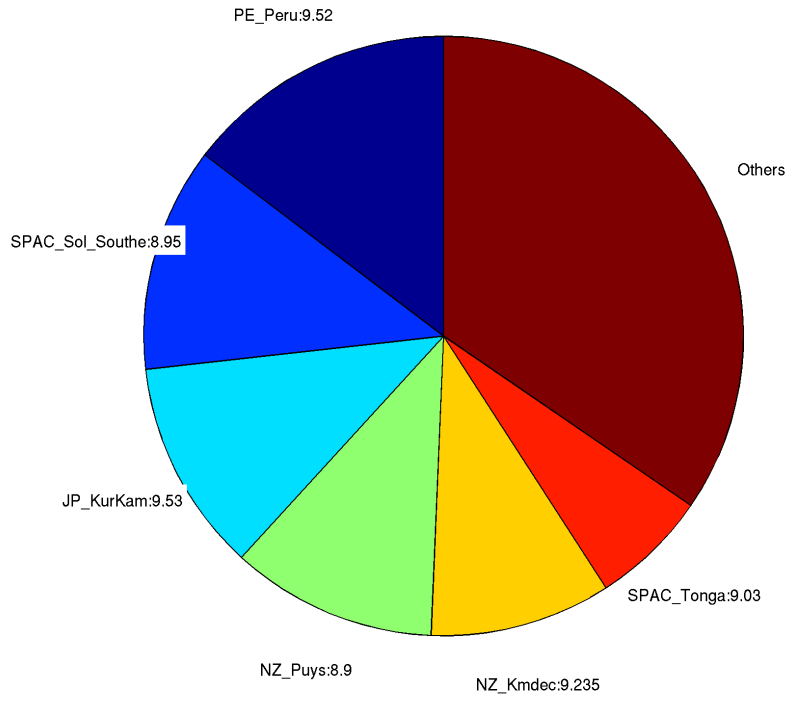

Deaggregation of Zone:242, Return Period:2500 years, Tsunami Height (Maximum Amplitude) at 50th percentile:4.7627 m

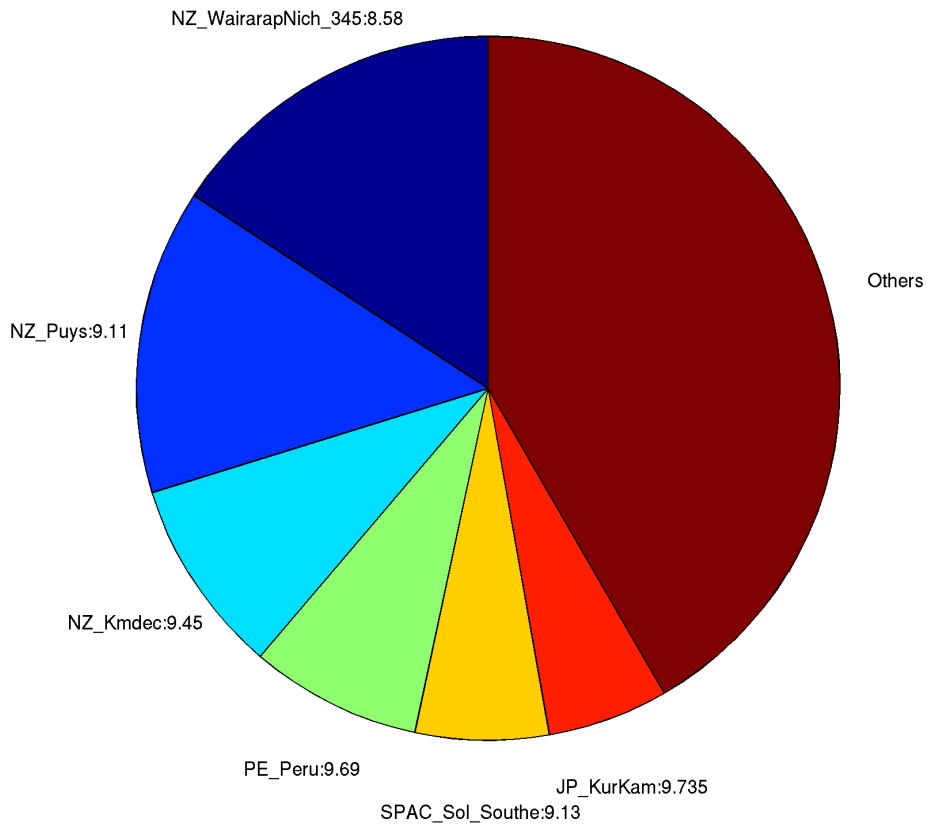

### 243. Farewell Spit - Northeast

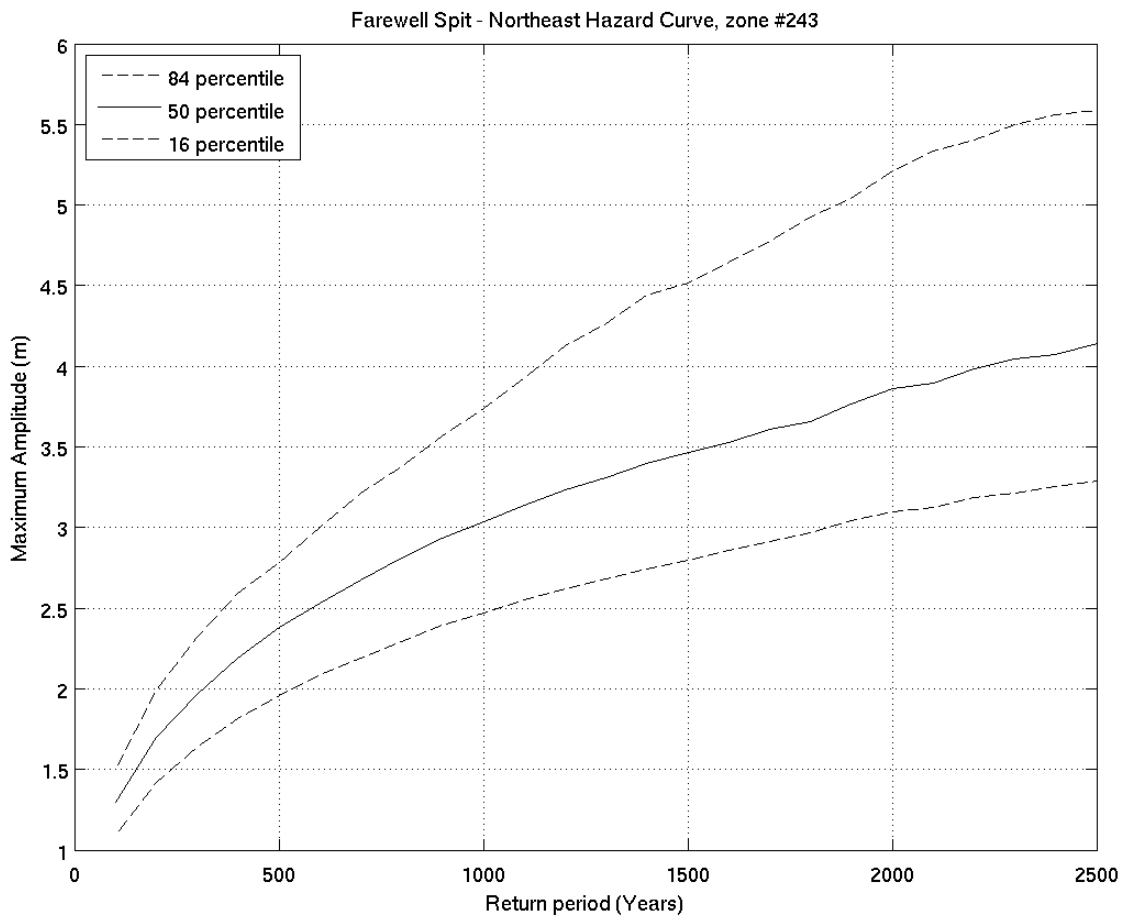
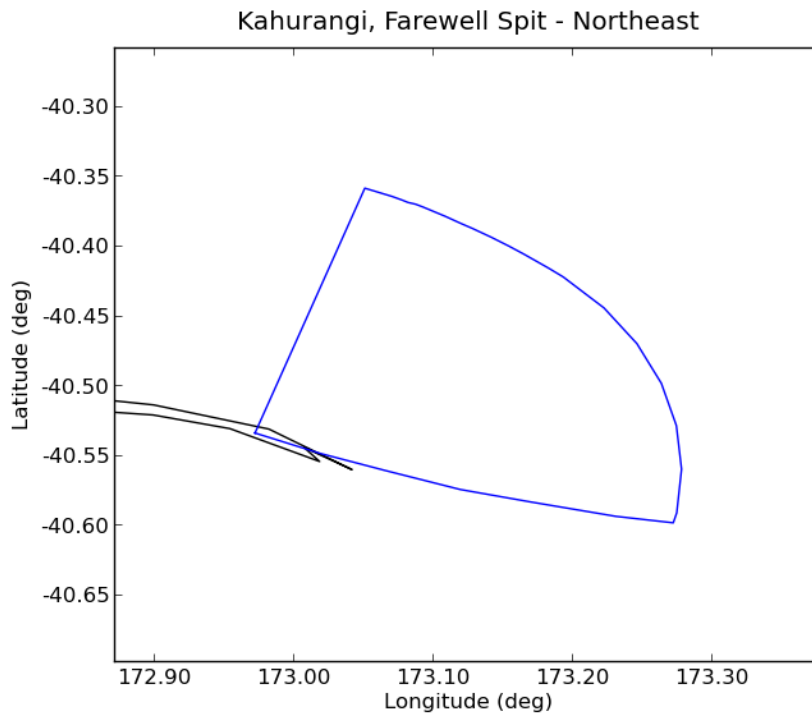

Deaggregation of Zone:243, Return Period:500 years, Tsunami Height (Maximum Amplitude) at 50th percentile:2.3836 m

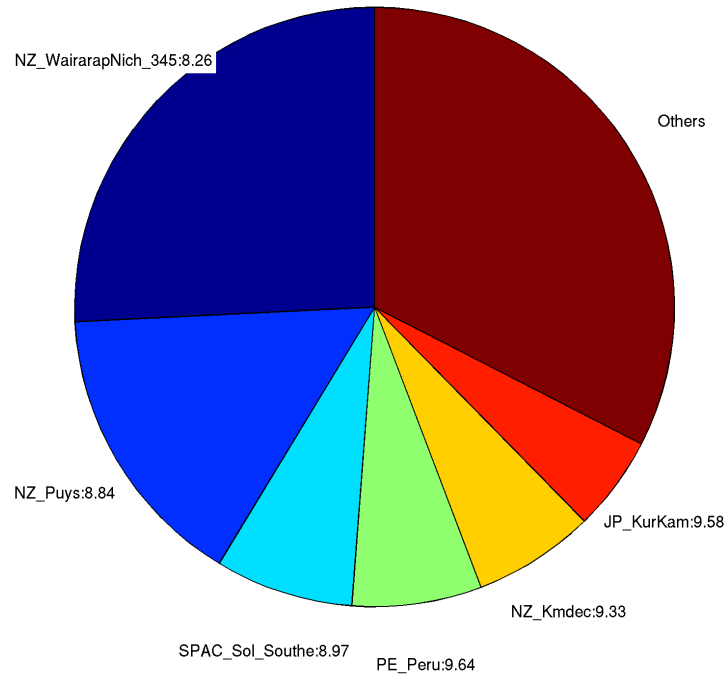

Deaggregation of Zone:243, Return Period:2500 years, Tsunami Height (Maximum Amplitude) at 50th percentile:4.1422 m

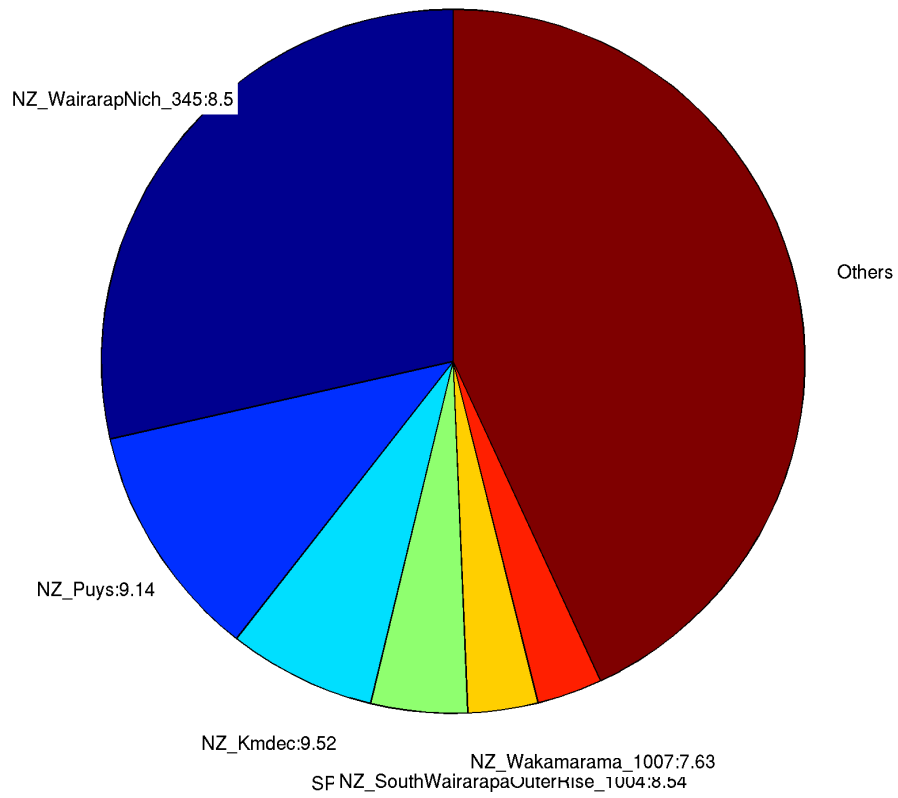

244. *Takaka*

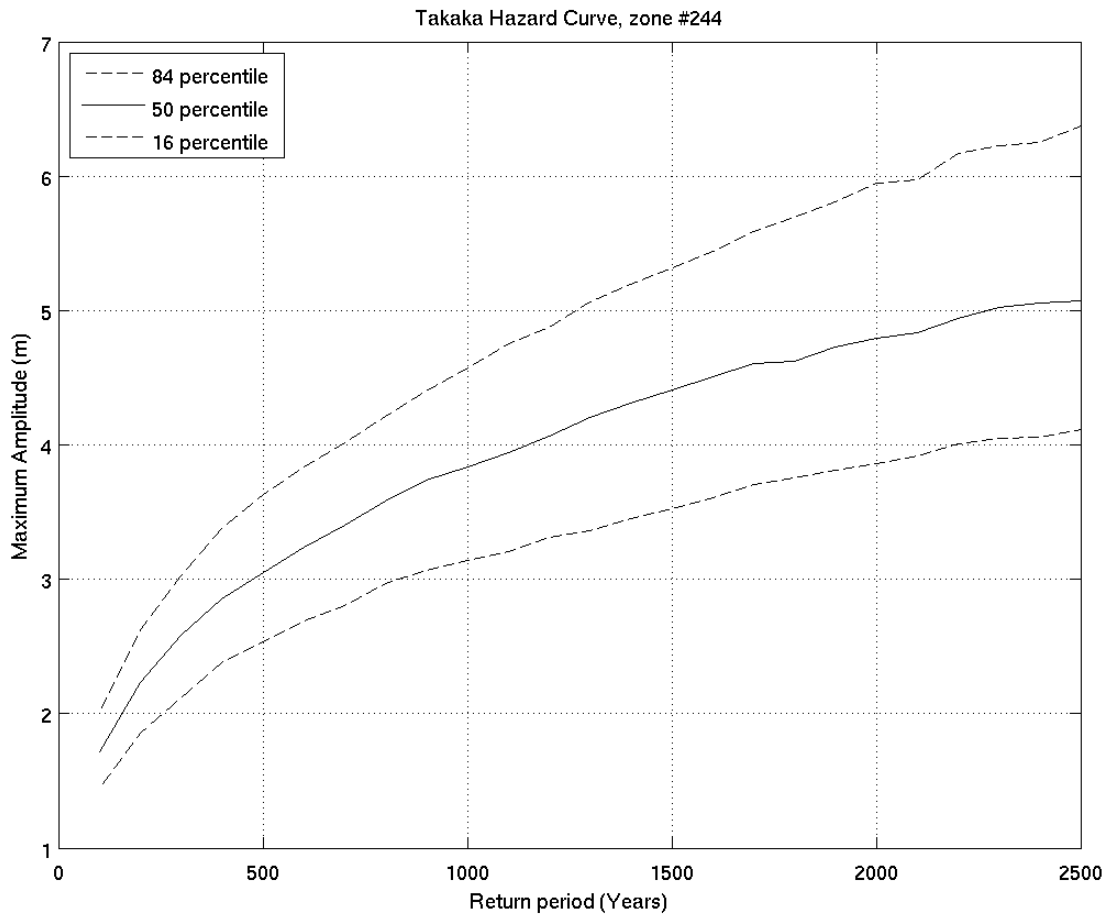
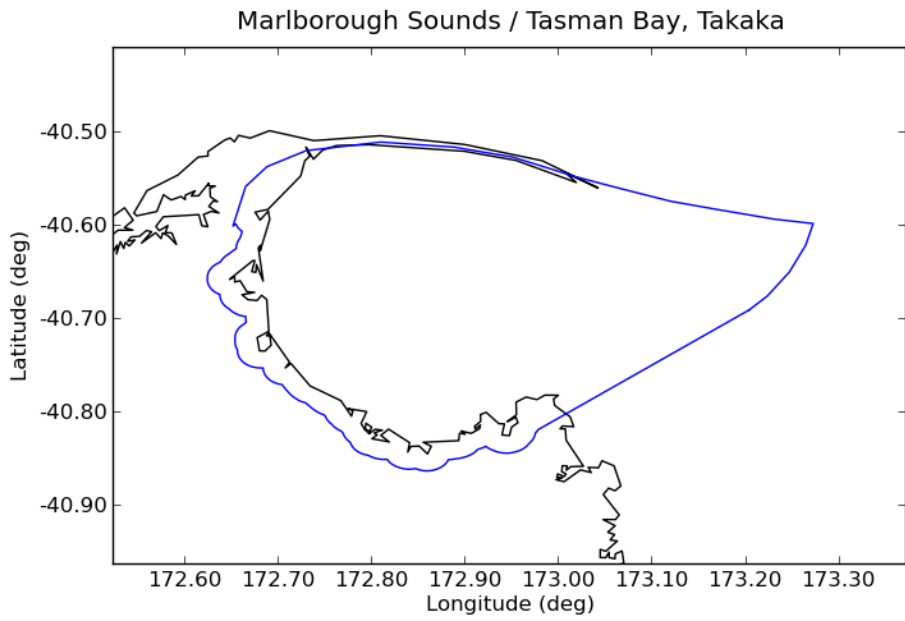

Deaggregation of Zone:244, Return Period:500 years, Tsunami Height (Maximum Amplitude) at 50th percentile:3.0491 m

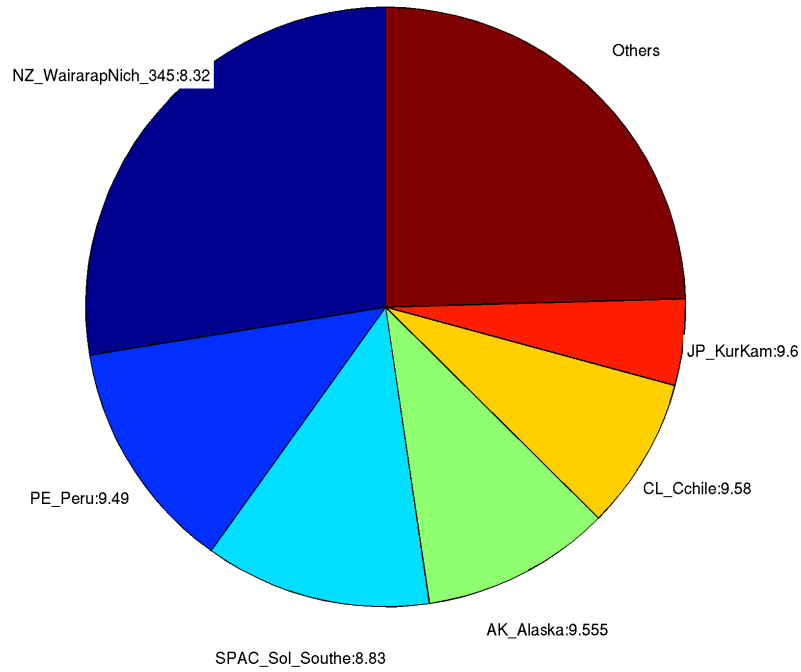

Deaggregation of Zone:244, Return Period:2500 years, Tsunami Height (Maximum Amplitude) at 50th percentile:5.0706 m

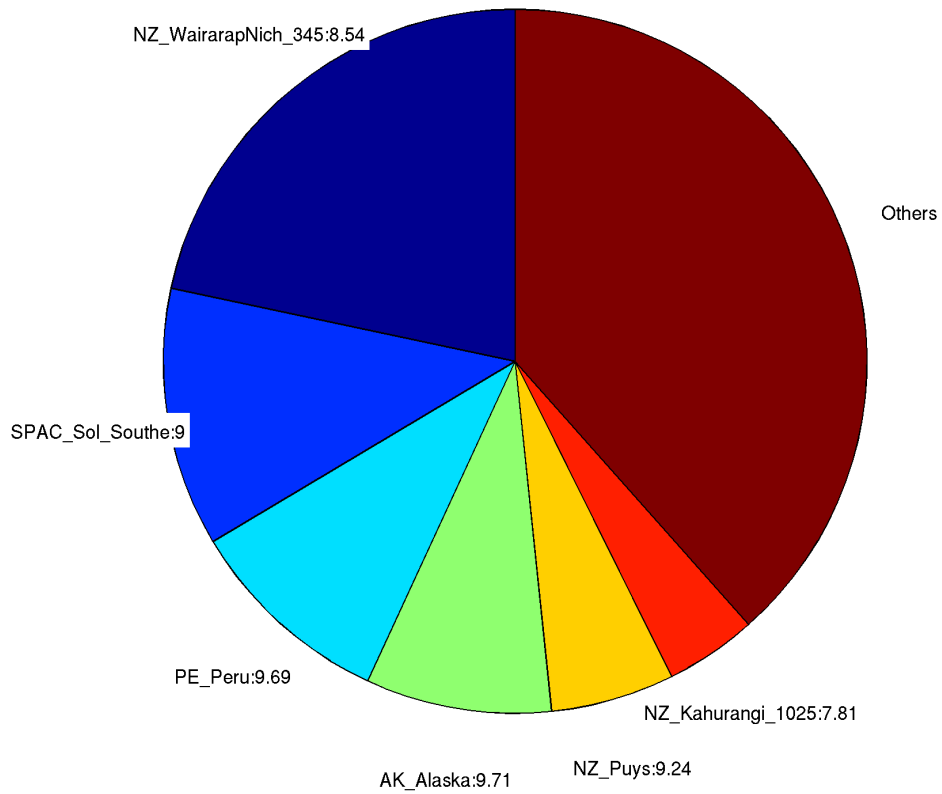

245. **Awaroa Head**

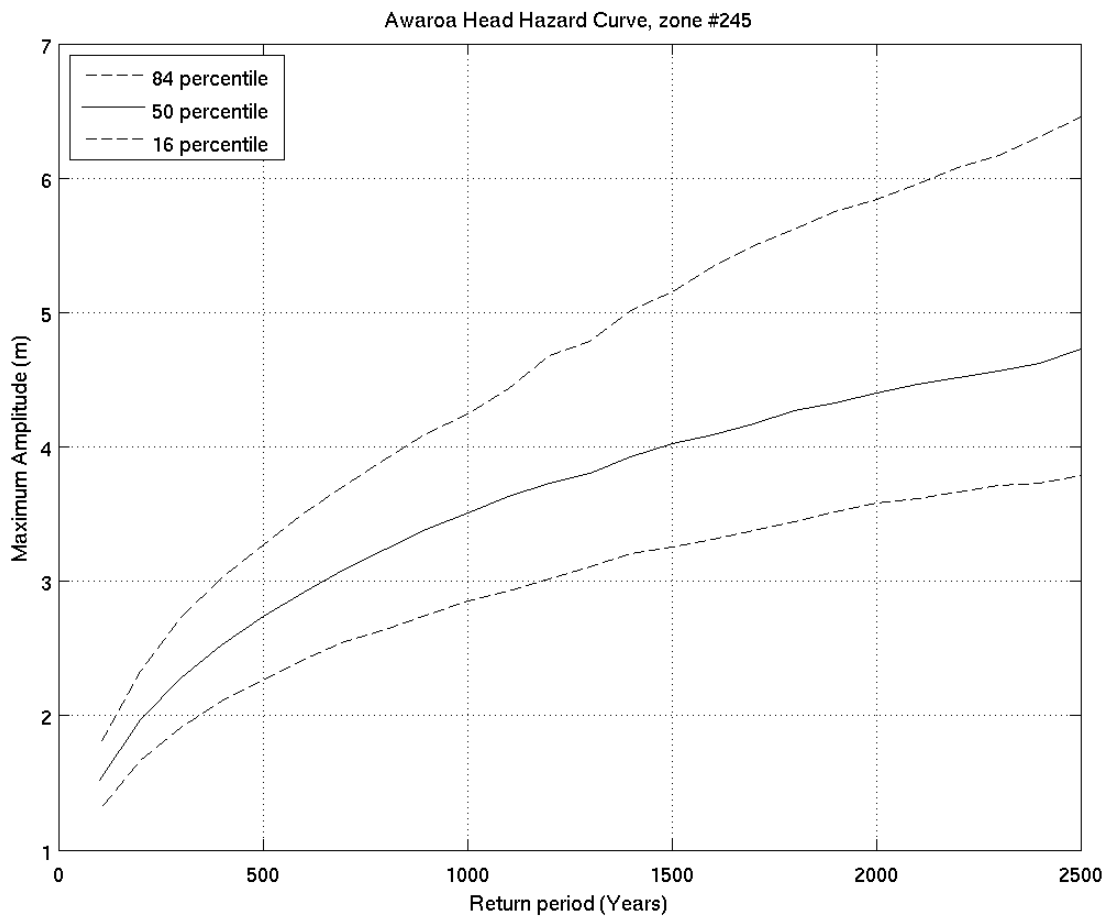
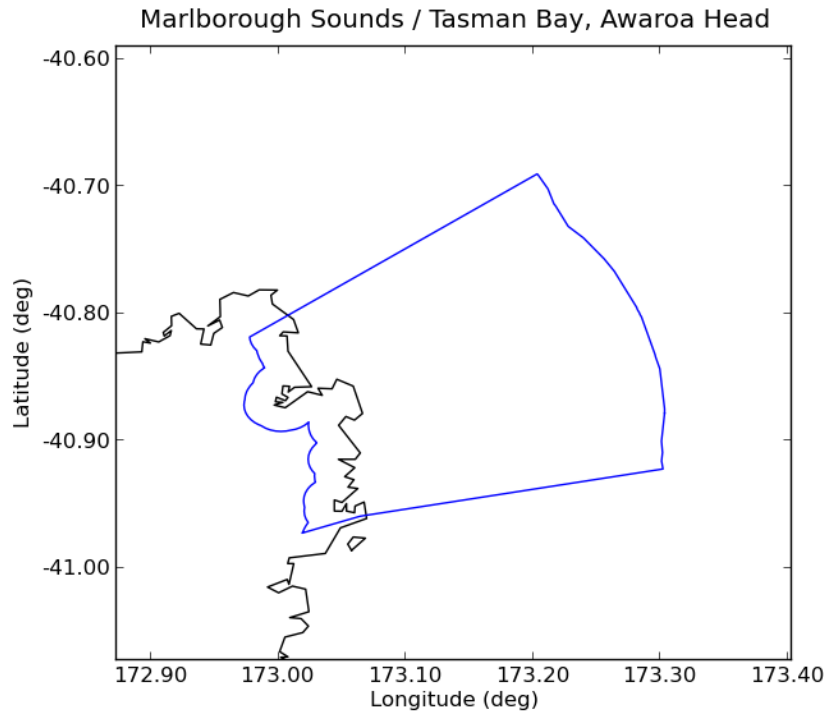



Deaggregation of Zone:245, Return Period:500 years, Tsunami Height (Maximum Amplitude) at 50th percentile:2.738 m

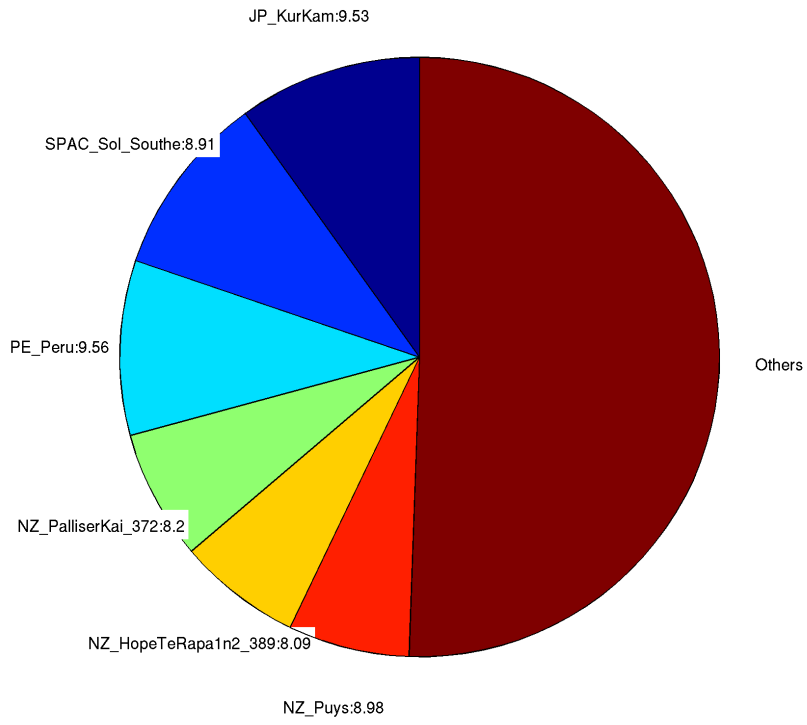

Deaggregation of Zone:245, Return Period:2500 years, Tsunami Height (Maximum Amplitude) at 50th percentile:4.7282 m

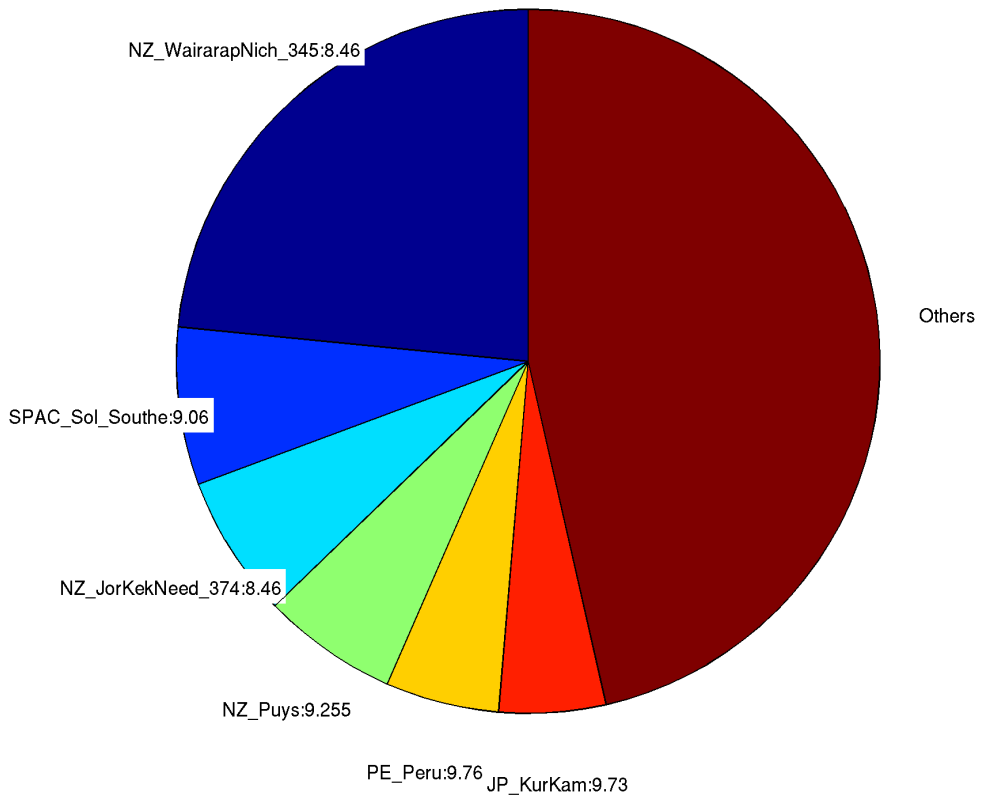

246. **RICHMOND**

Marlborough Sounds / Tasman Bay, RICHMOND

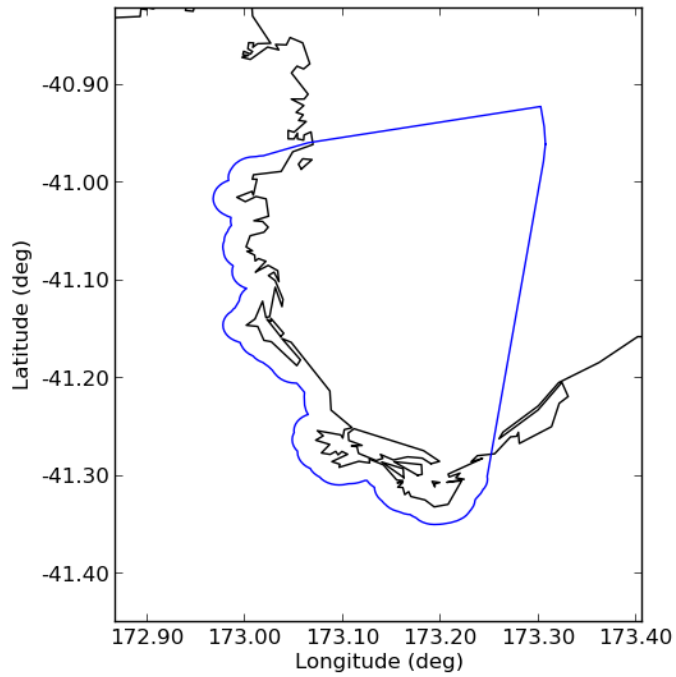

RICHMOND Hazard Curve, zone #246

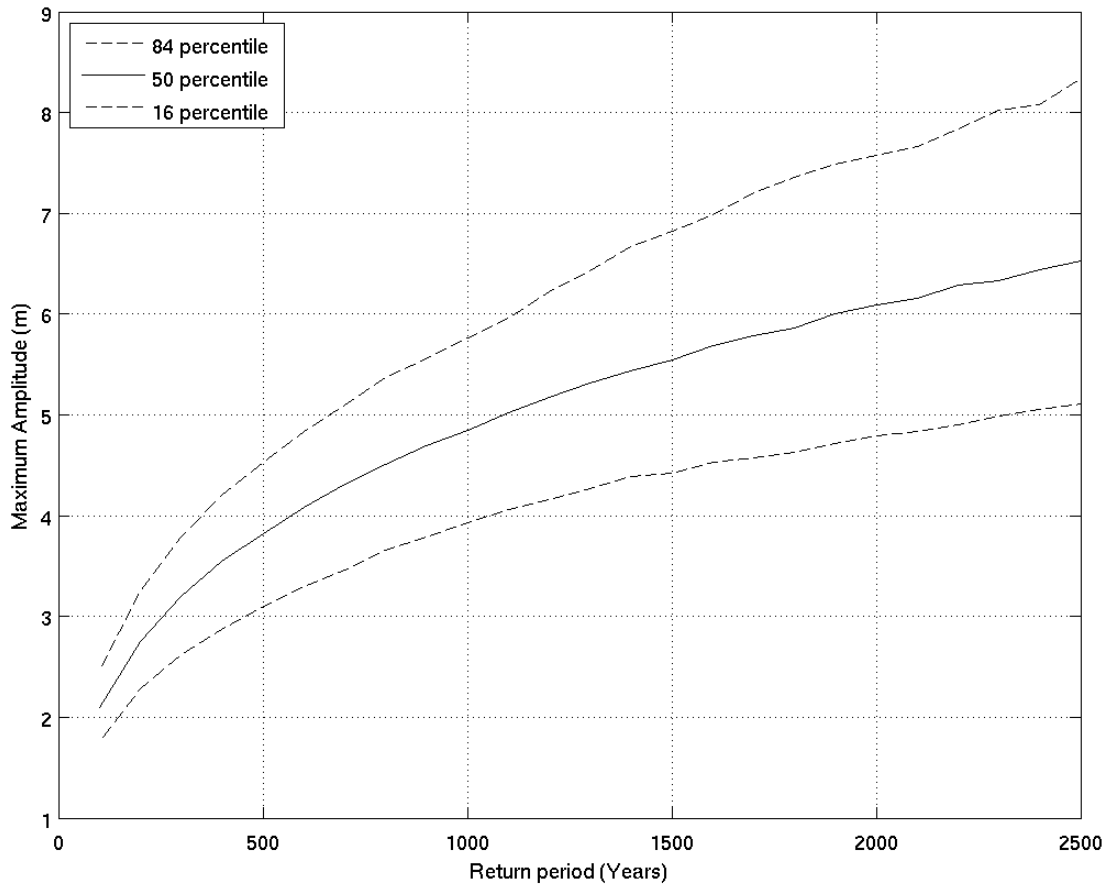

Deaggregation of Zone:246, Return Period:500 years, Tsunami Height (Maximum Amplitude) at 50th percentile:3.8229 m

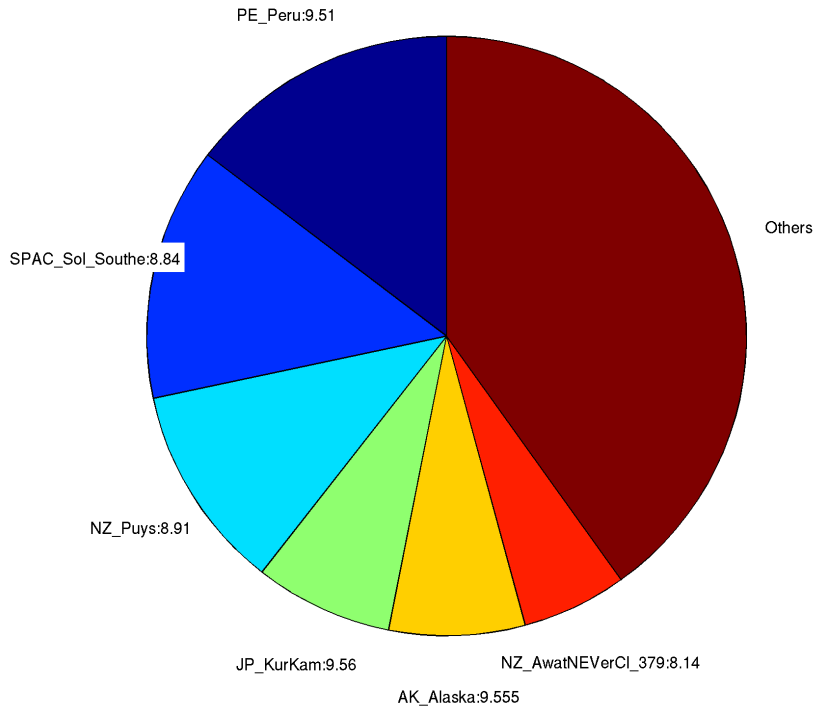

Deaggregation of Zone:246, Return Period:2500 years, Tsunami Height (Maximum Amplitude) at 50th percentile:6.5181 m

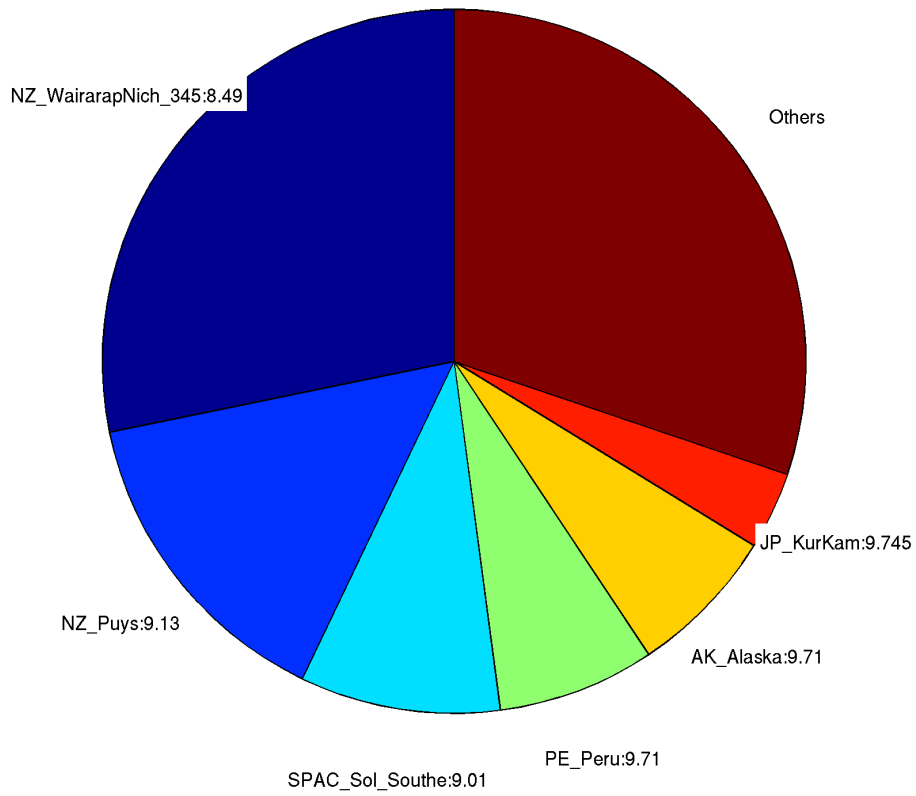

247. **NELSON**

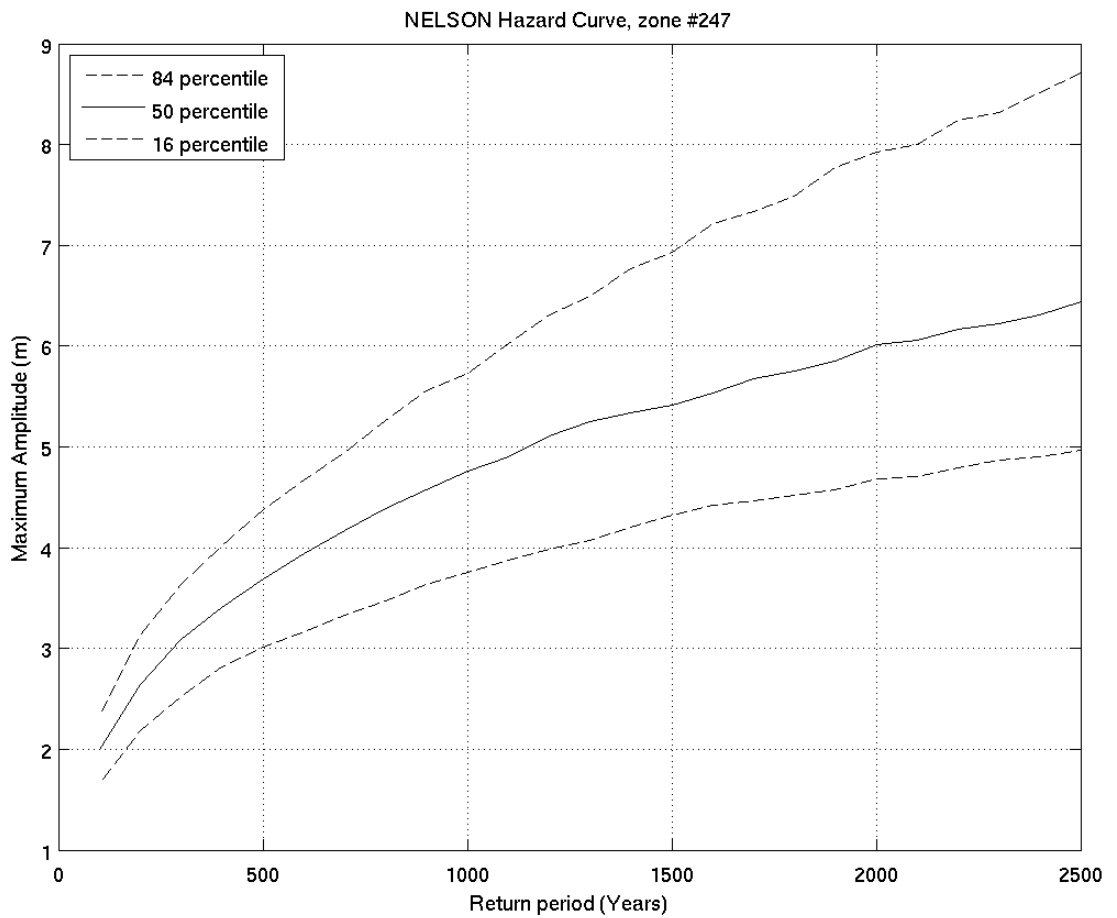
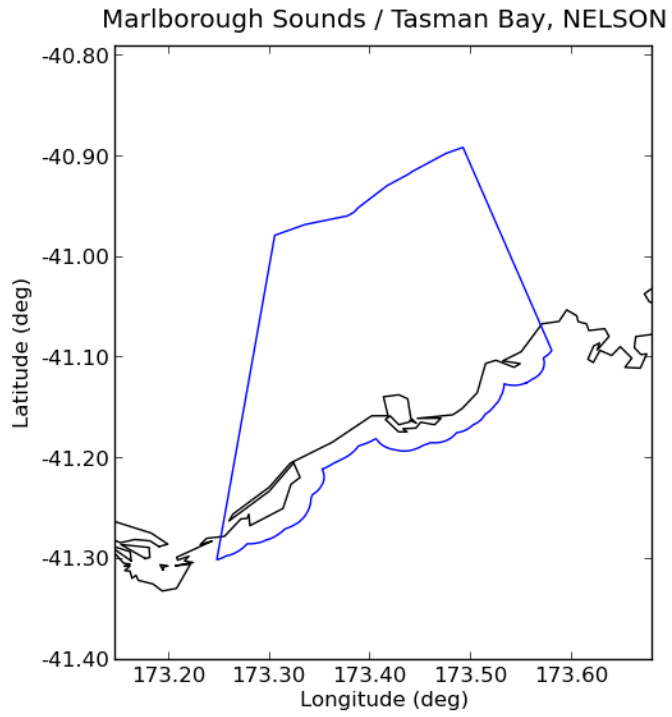

Deaggregation of Zone:247, Return Period:500 years, Tsunami Height (Maximum Amplitude) at 50th percentile:3.6885 m

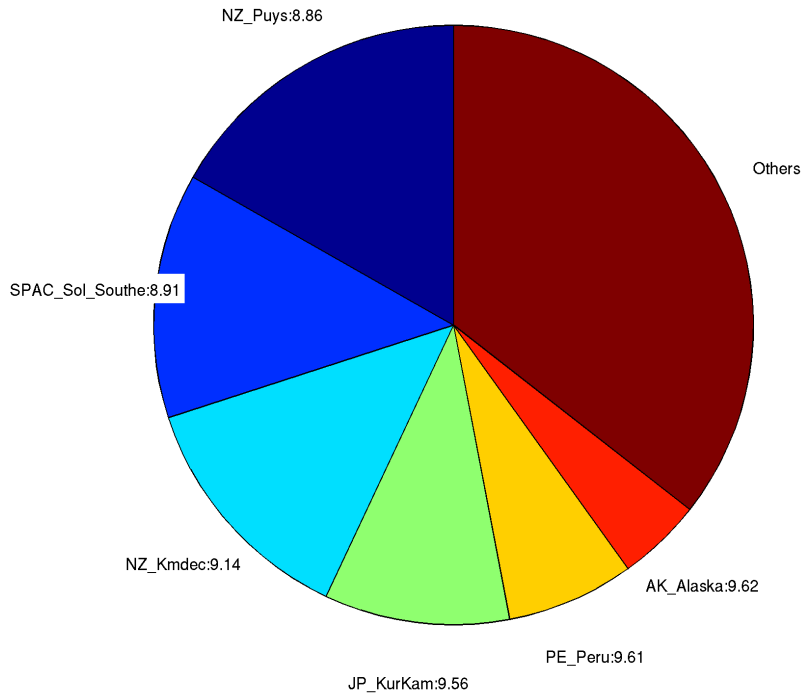

Deaggregation of Zone:247, Return Period:2500 years, Tsunami Height (Maximum Amplitude) at 50th percentile:6.4244 m

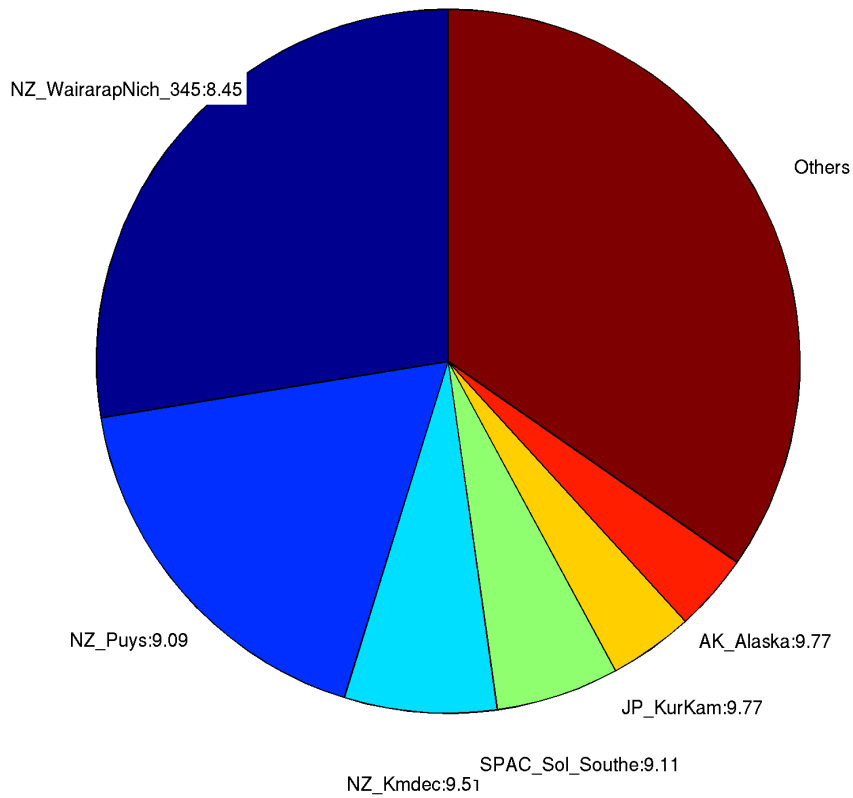

## 248. Cape Soucis (Raetihi)

Marlborough Sounds / Tasman Bay, Cape Soucis (Raetihi)

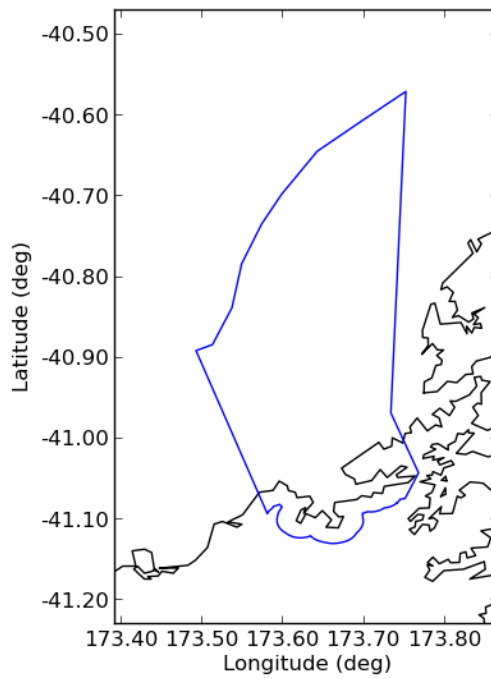

Cape Soucis (Raetihi) Hazard Curve, zone #248

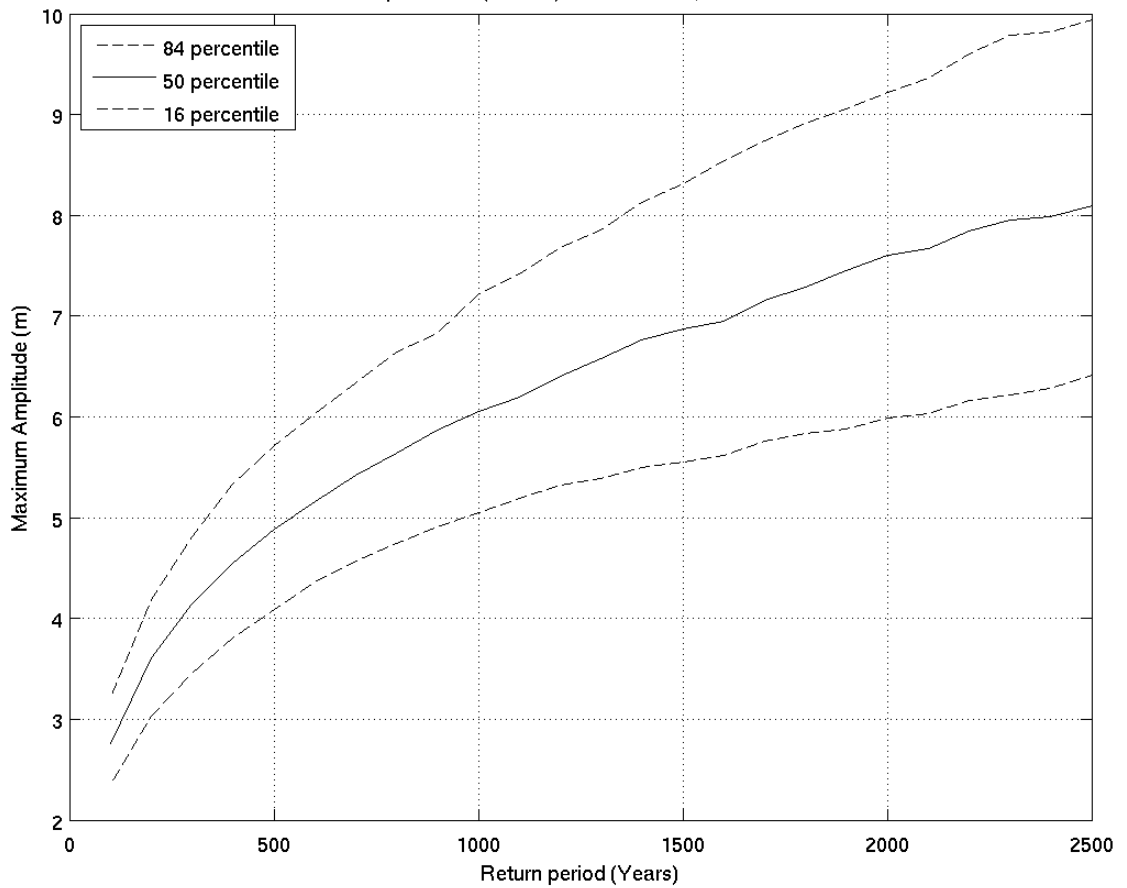

Deaggregation of Zone:248, Return Period:500 years, Tsunami Height (Maximum Amplitude) at 50th percentile:4.8837 m

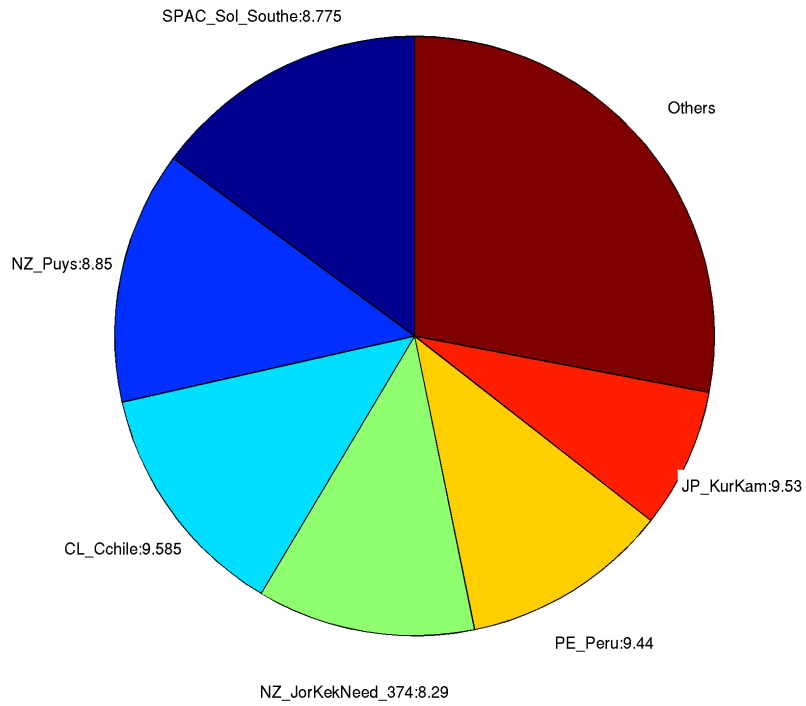

Deaggregation of Zone:248, Return Period:2500 years, Tsunami Height (Maximum Amplitude) at 50th percentile:8.0861 m

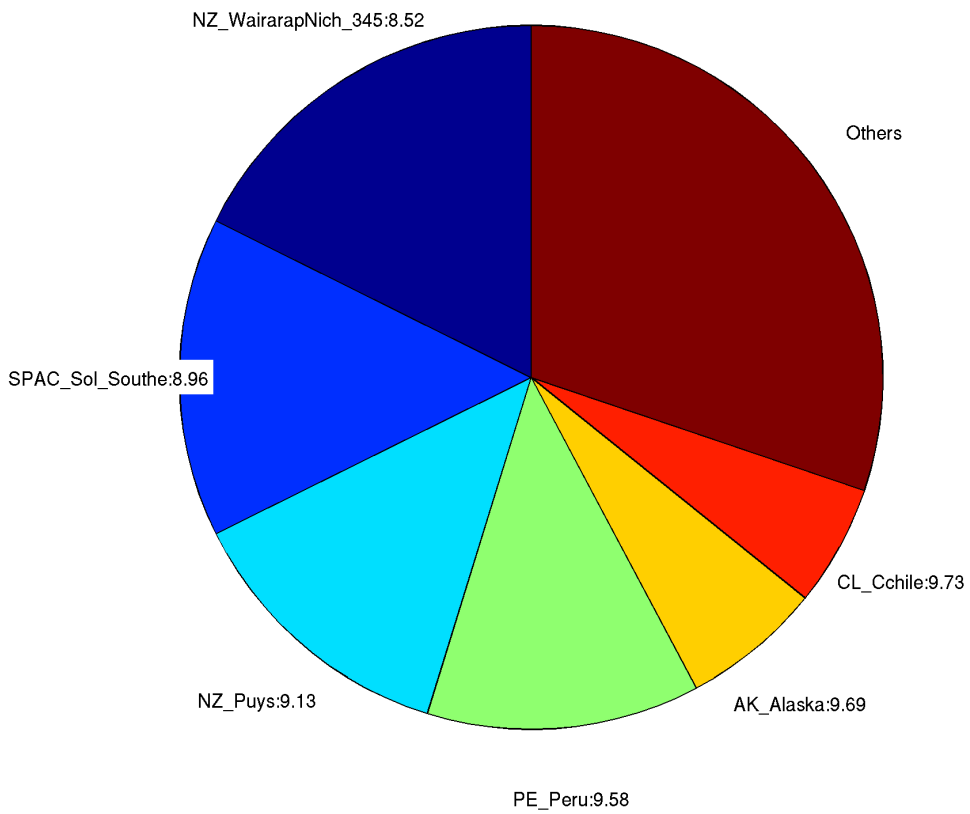

## 249. Cape Stephens

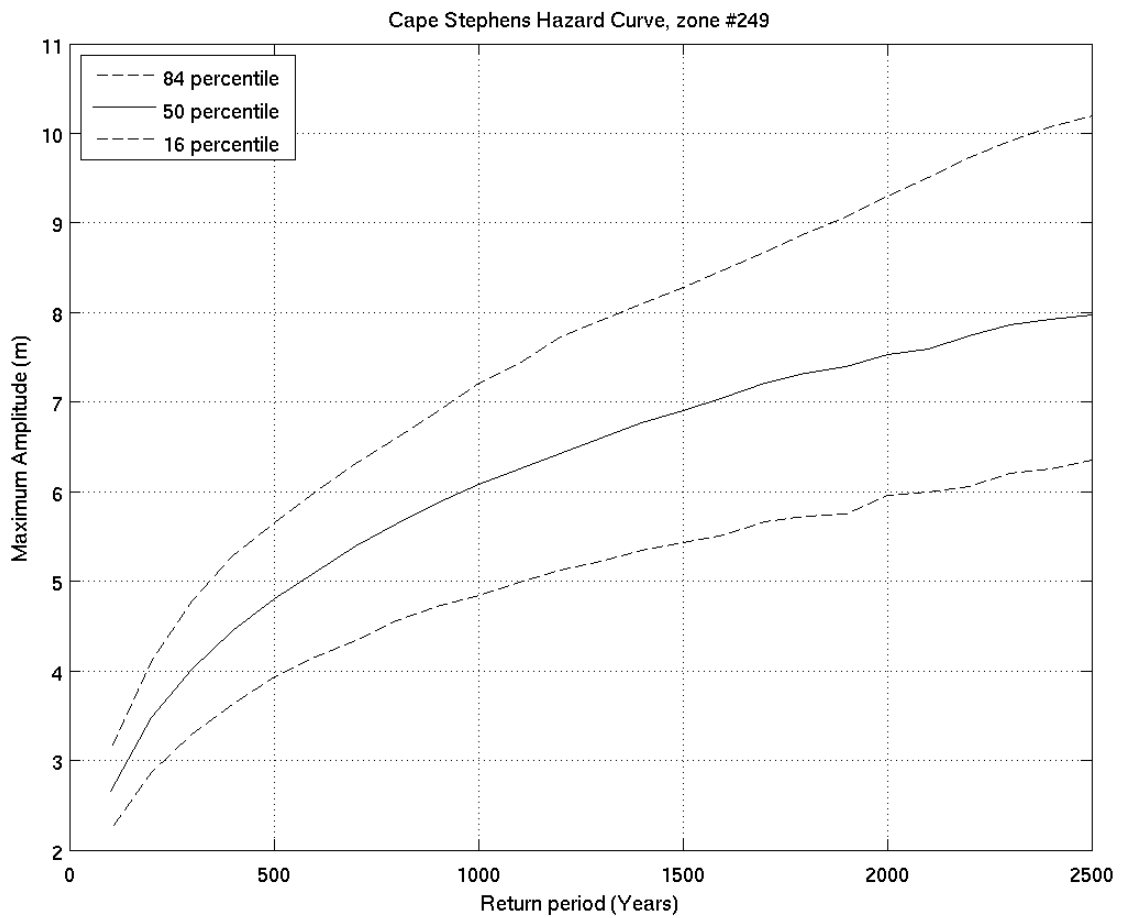
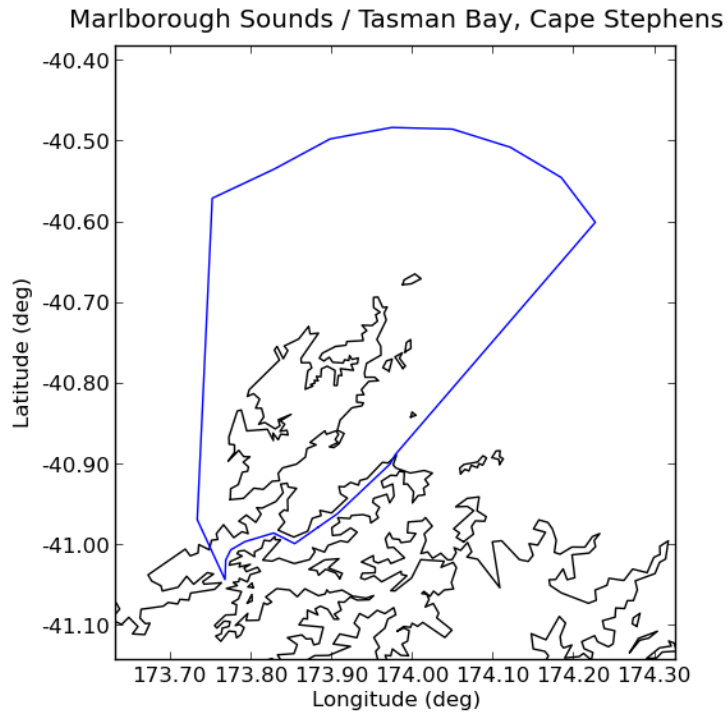



Deaggregation of Zone:249, Return Period:500 years, Tsunami Height (Maximum Amplitude) at 50th percentile:4.8071 m

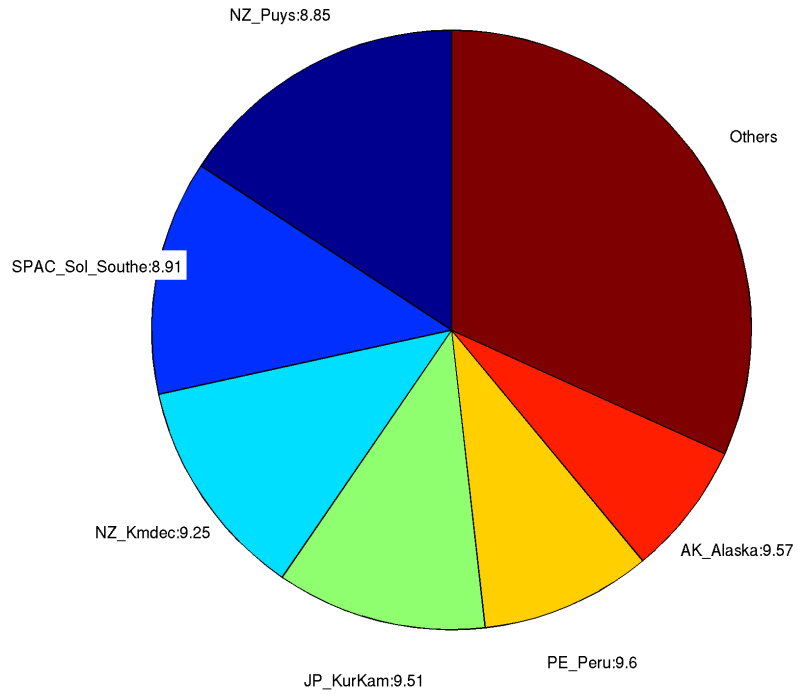

Deaggregation of Zone:249, Return Period:2500 years, Tsunami Height (Maximum Amplitude) at 50th percentile:7.9686 m

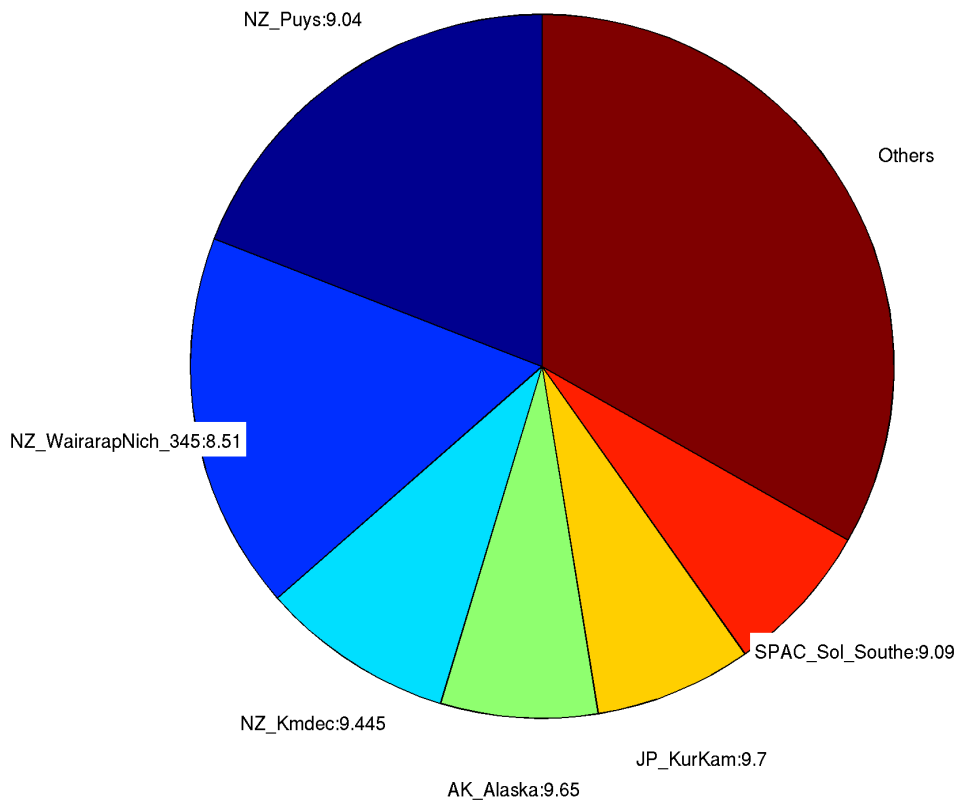

## 250. Chetwode Islands

Marlborough Sounds / Tasman Bay, Chetwode Islands

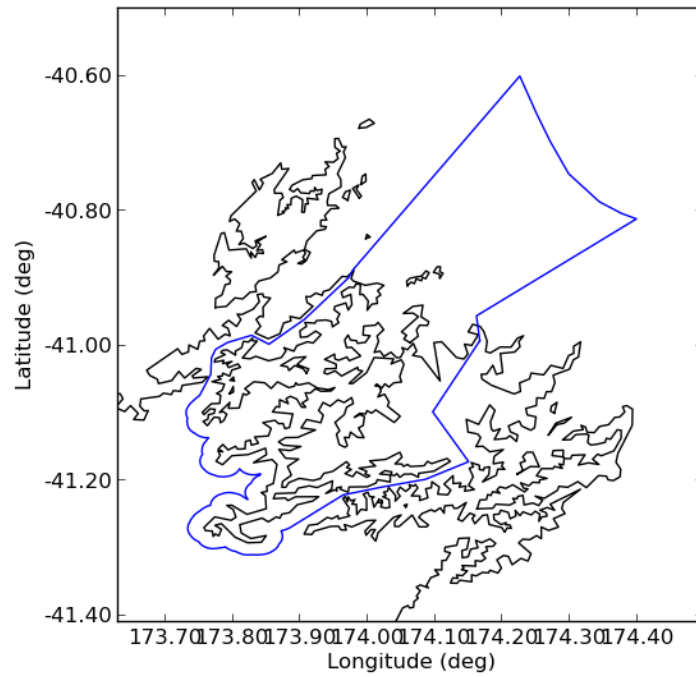

Chetwode Islands Hazard Curve, zone #250

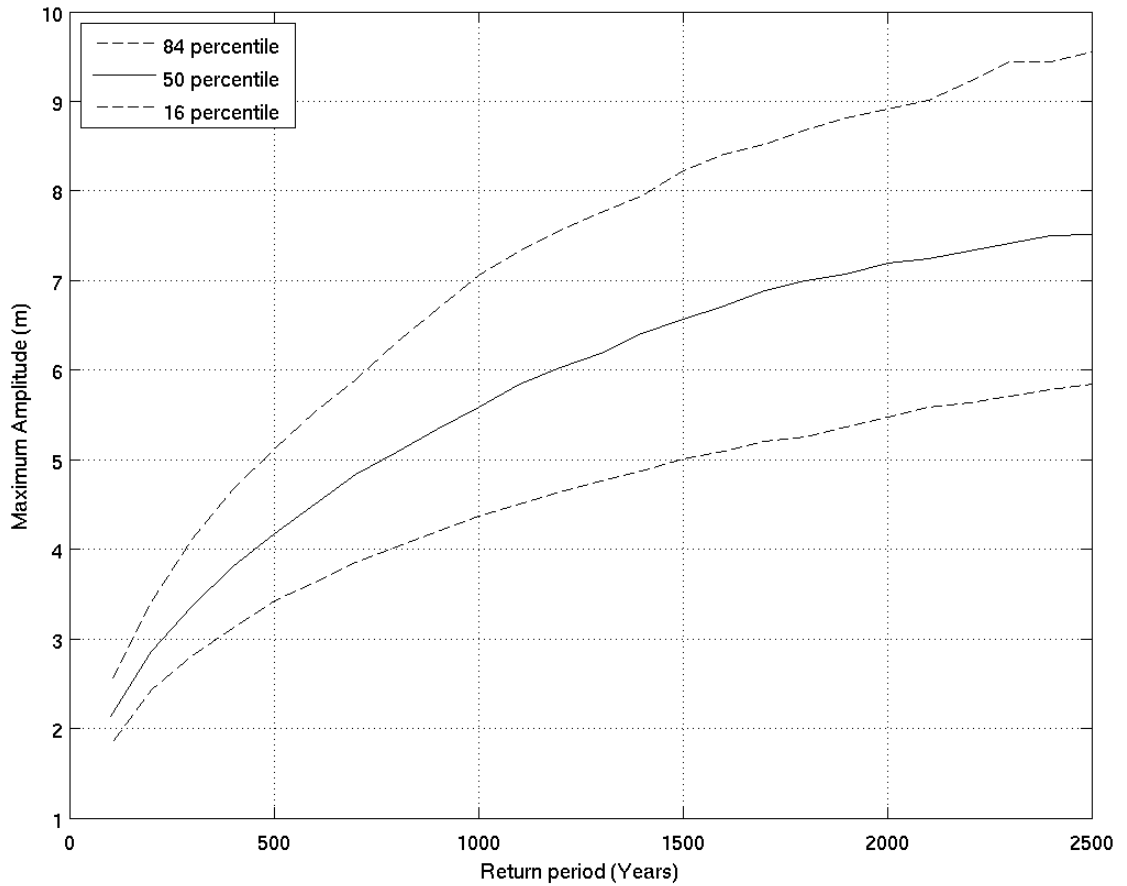

Deaggregation of Zone:250, Return Period:500 years, Tsunami Height (Maximum Amplitude) at 50th percentile:4.1694 m

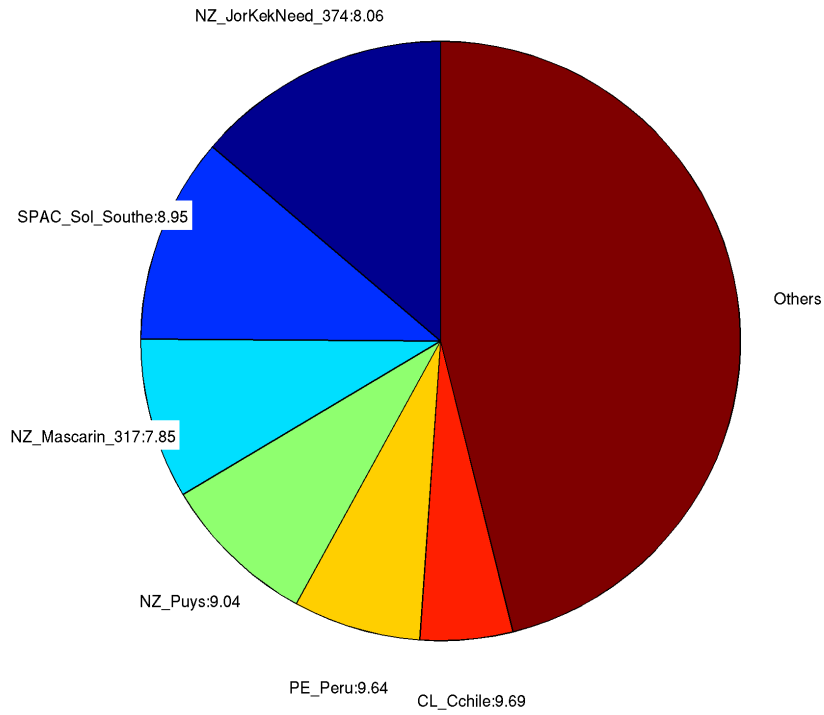

Deaggregation of Zone:250, Return Period:2500 years, Tsunami Height (Maximum Amplitude) at 50th percentile:7.4989 m

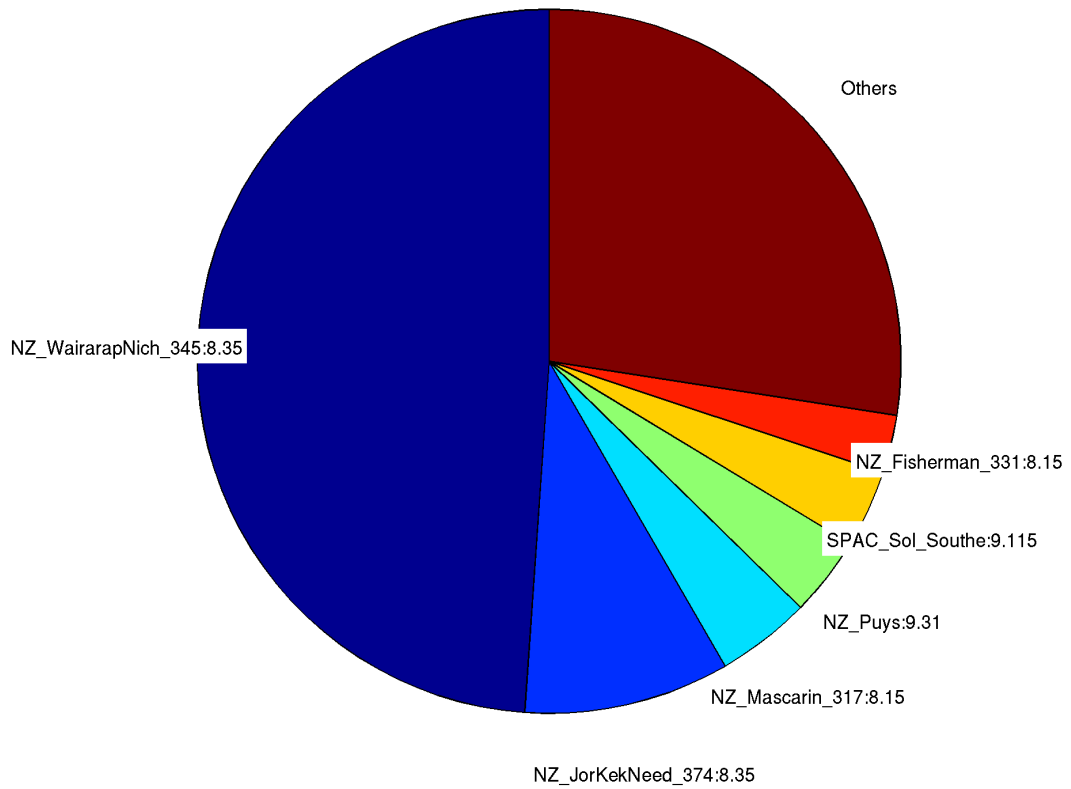

## 251. *Cape Jackson*

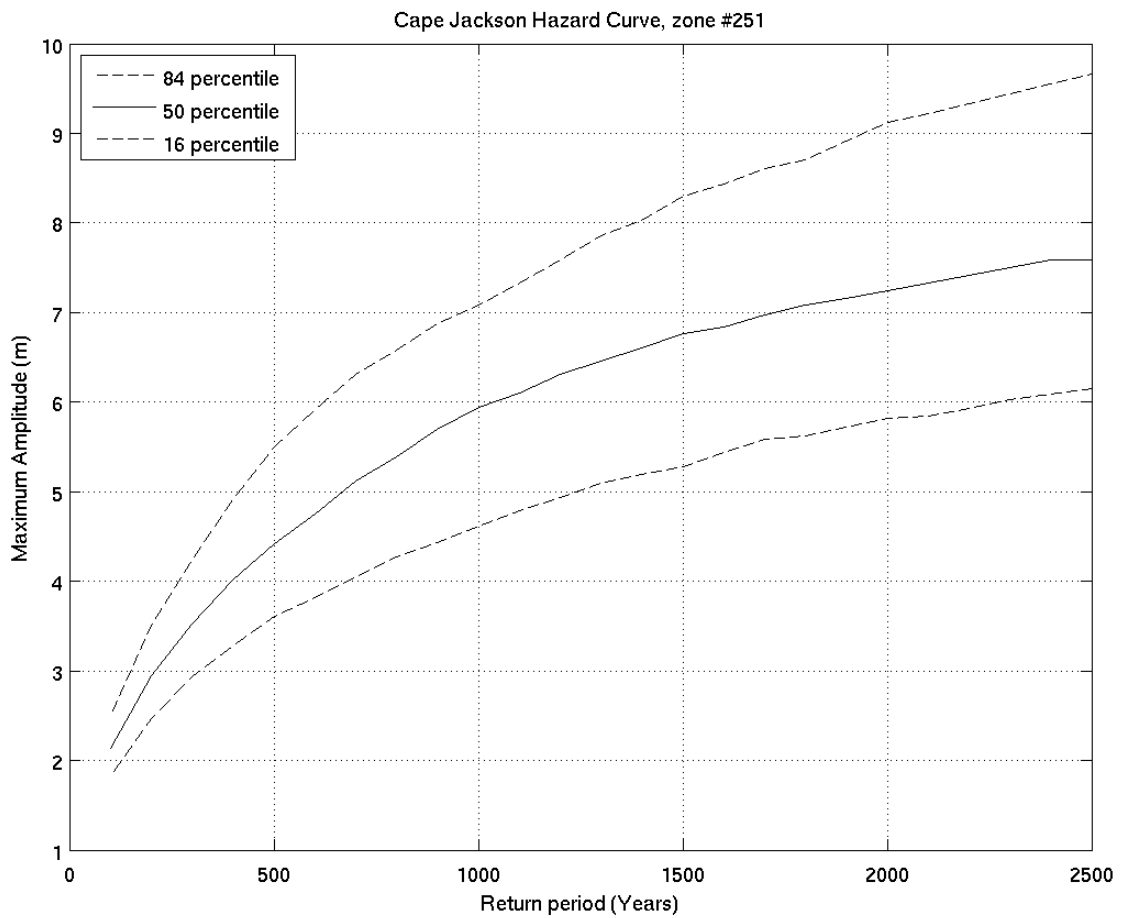
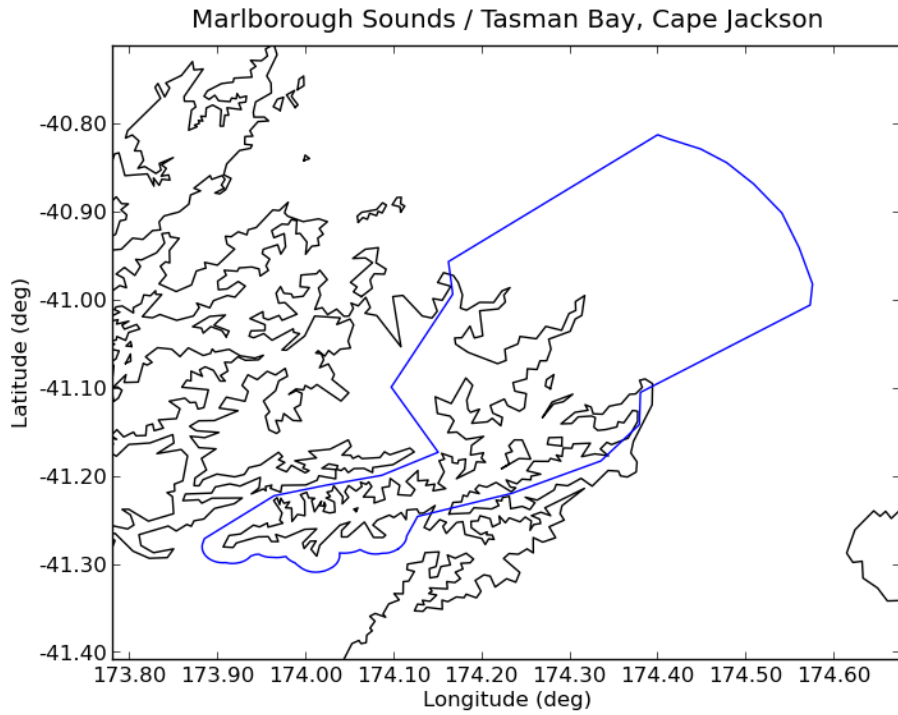

Deaggregation of Zone:251, Return Period:500 years, Tsunami Height (Maximum Amplitude) at 50th percentile:4.4096 m

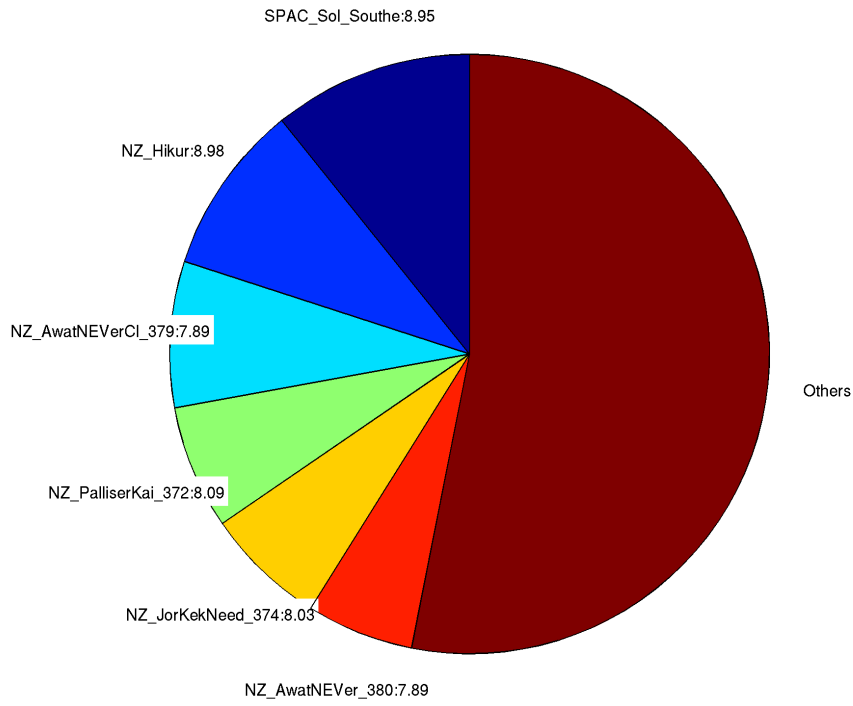

Deaggregation of Zone:251, Return Period:2500 years, Tsunami Height (Maximum Amplitude) at 50th percentile:7.5858 m

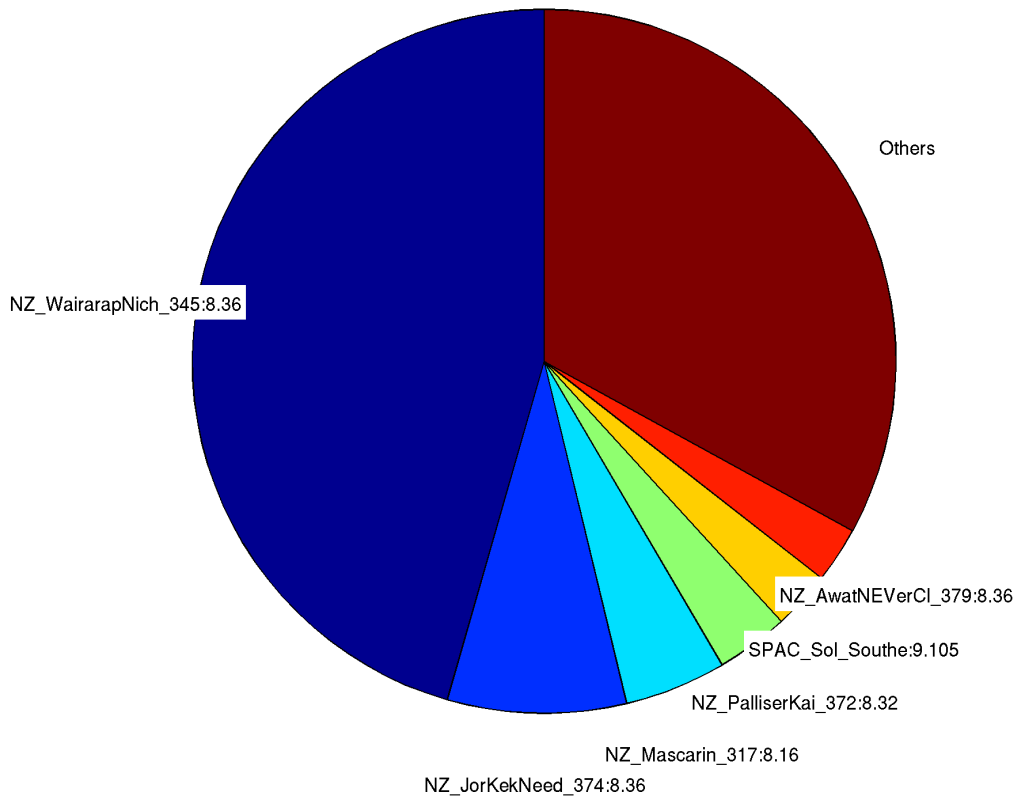

## 252. Tory Channel

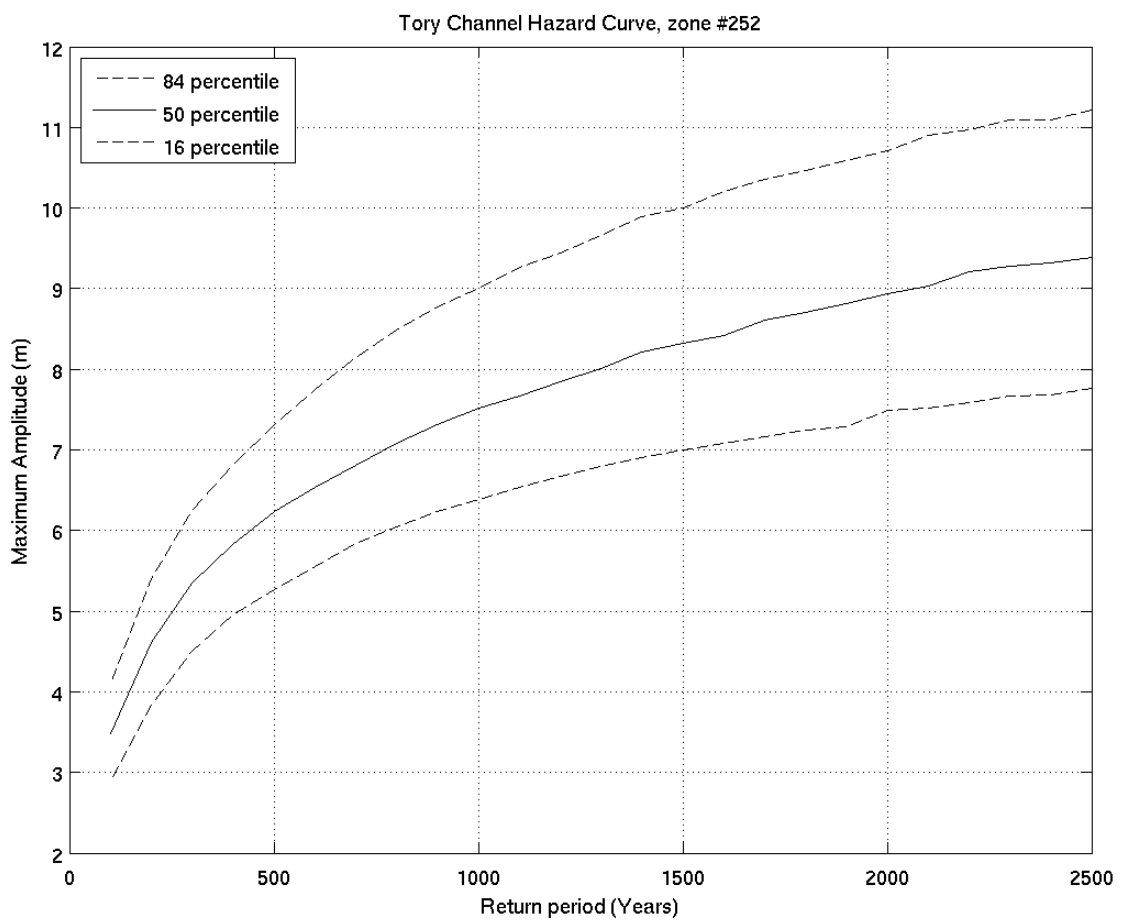
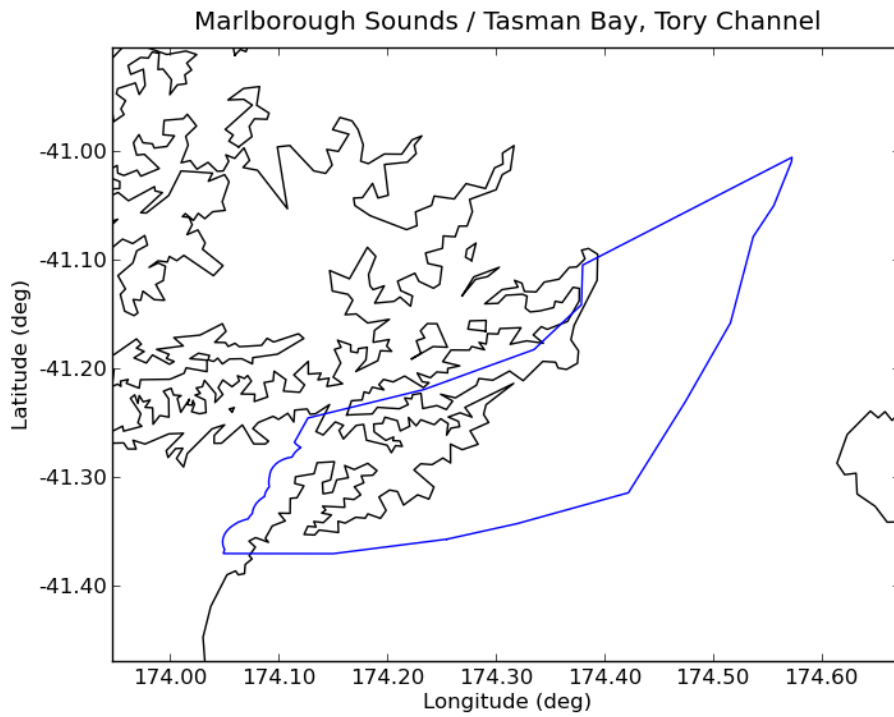

Deaggregation of Zone:252, Return Period:500 years, Tsunami Height (Maximum Amplitude) at 50th percentile:6.2351 m

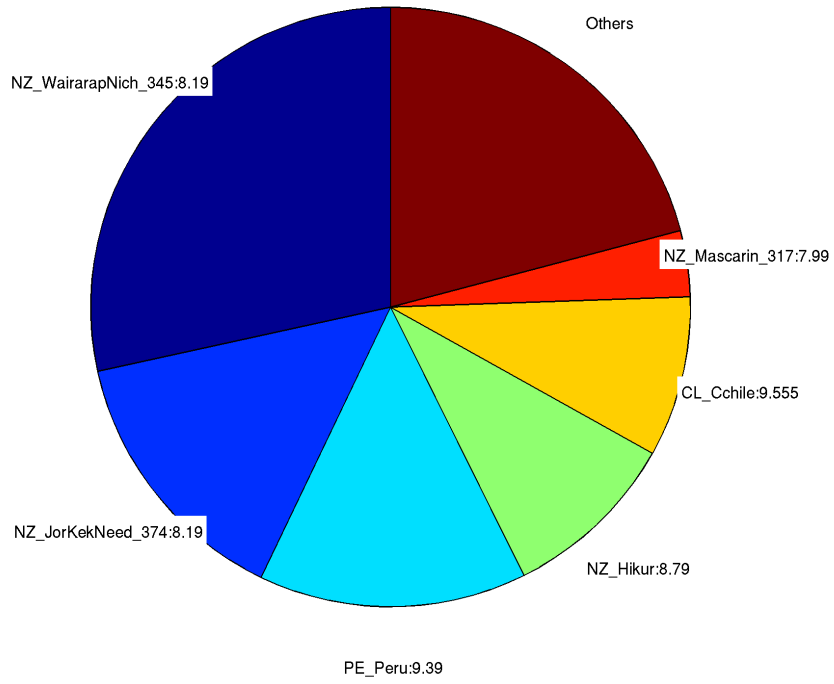

Deaggregation of Zone:252, Return Period:2500 years, Tsunami Height (Maximum Amplitude) at 50th percentile:9.3838 m

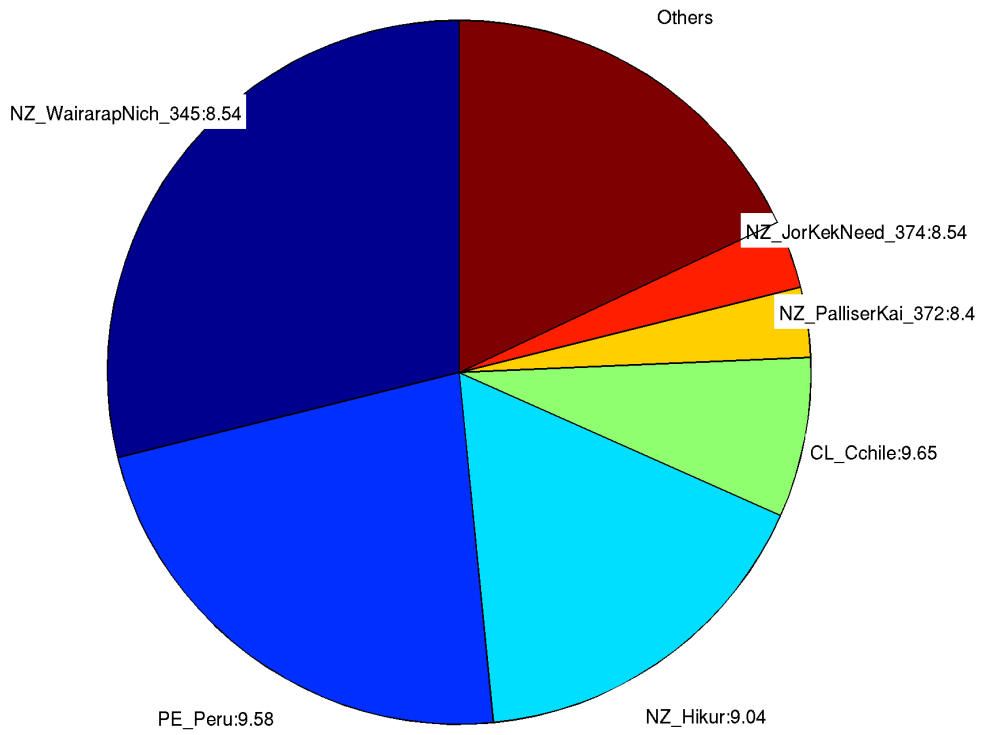

253. **Cape L'Eveque**

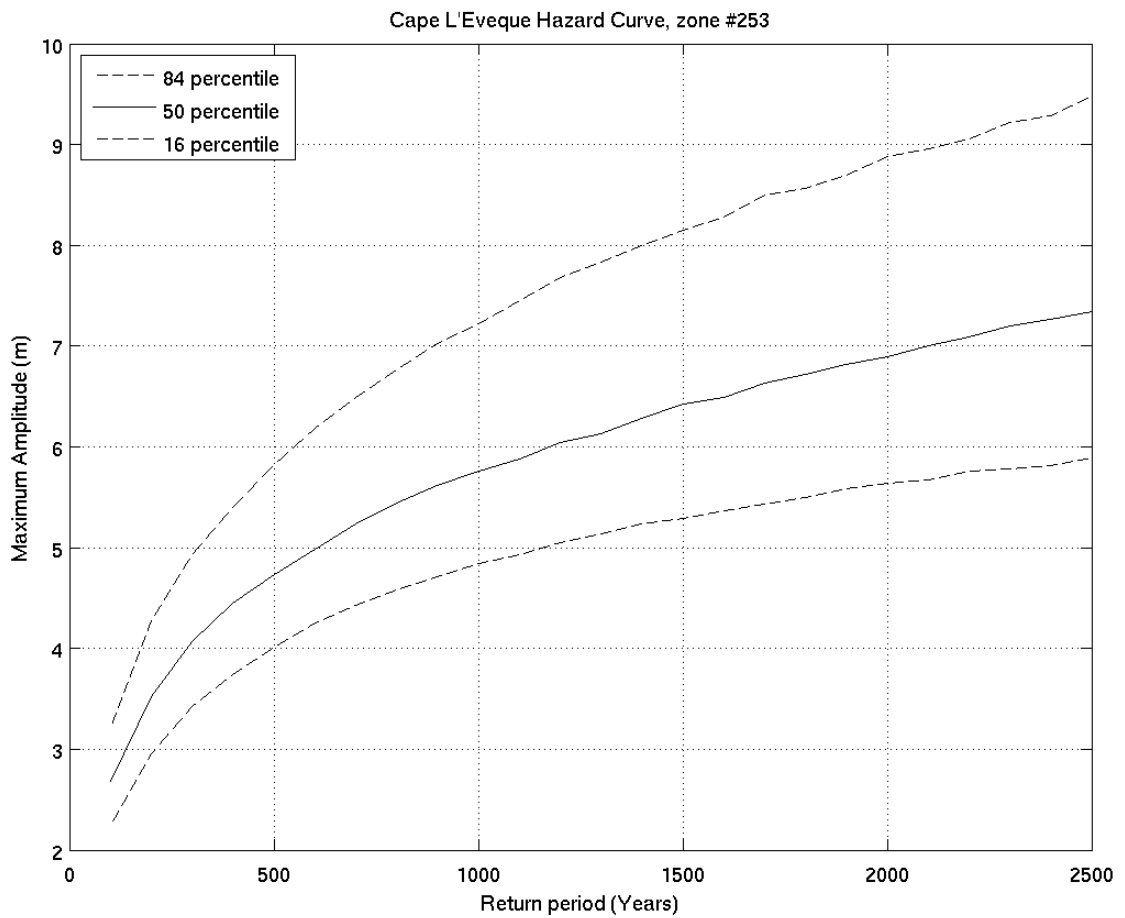
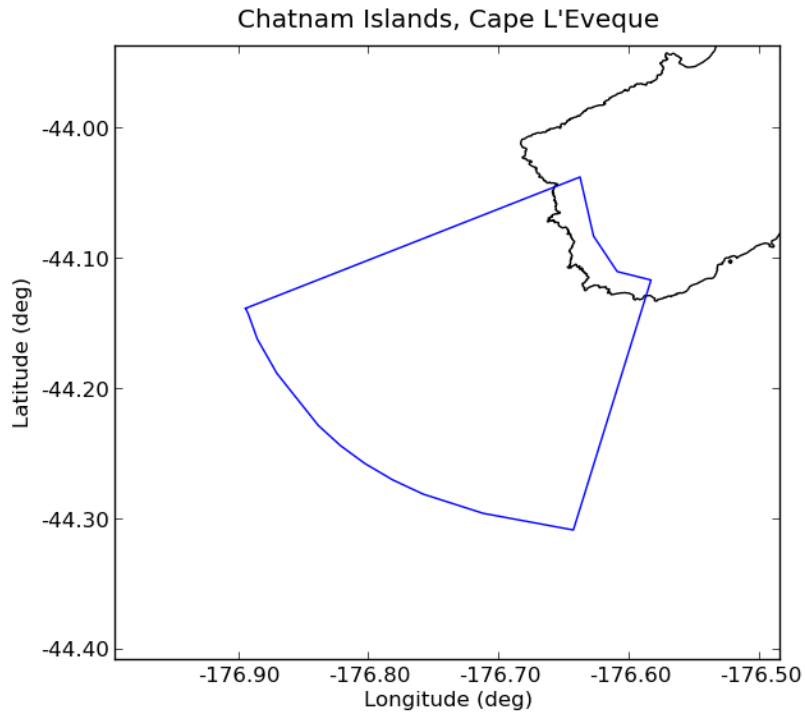



Deaggregation of Zone:253, Return Period:500 years, Tsunami Height (Maximum Amplitude) at 50th percentile:4.7233 m

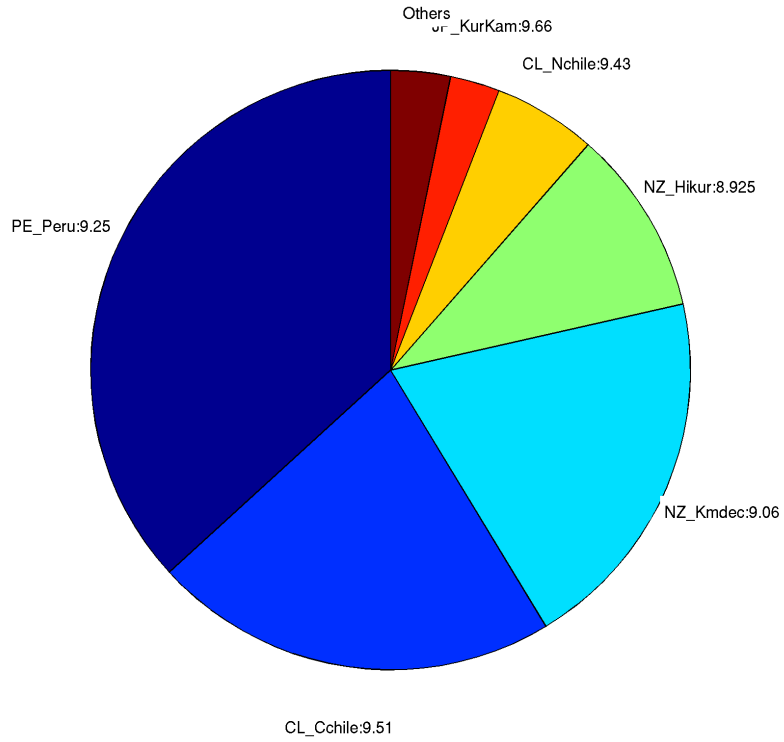

Deaggregation of Zone:253, Return Period:2500 years, Tsunami Height (Maximum Amplitude) at 50th percentile:7.3308 m

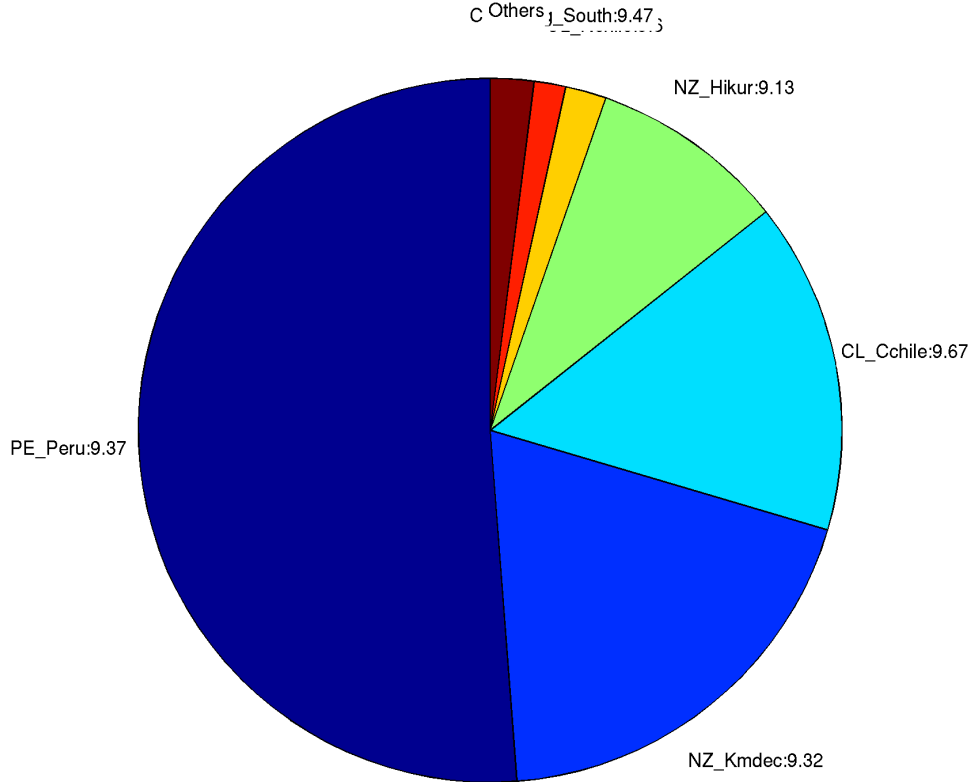

254. **Point Durham**

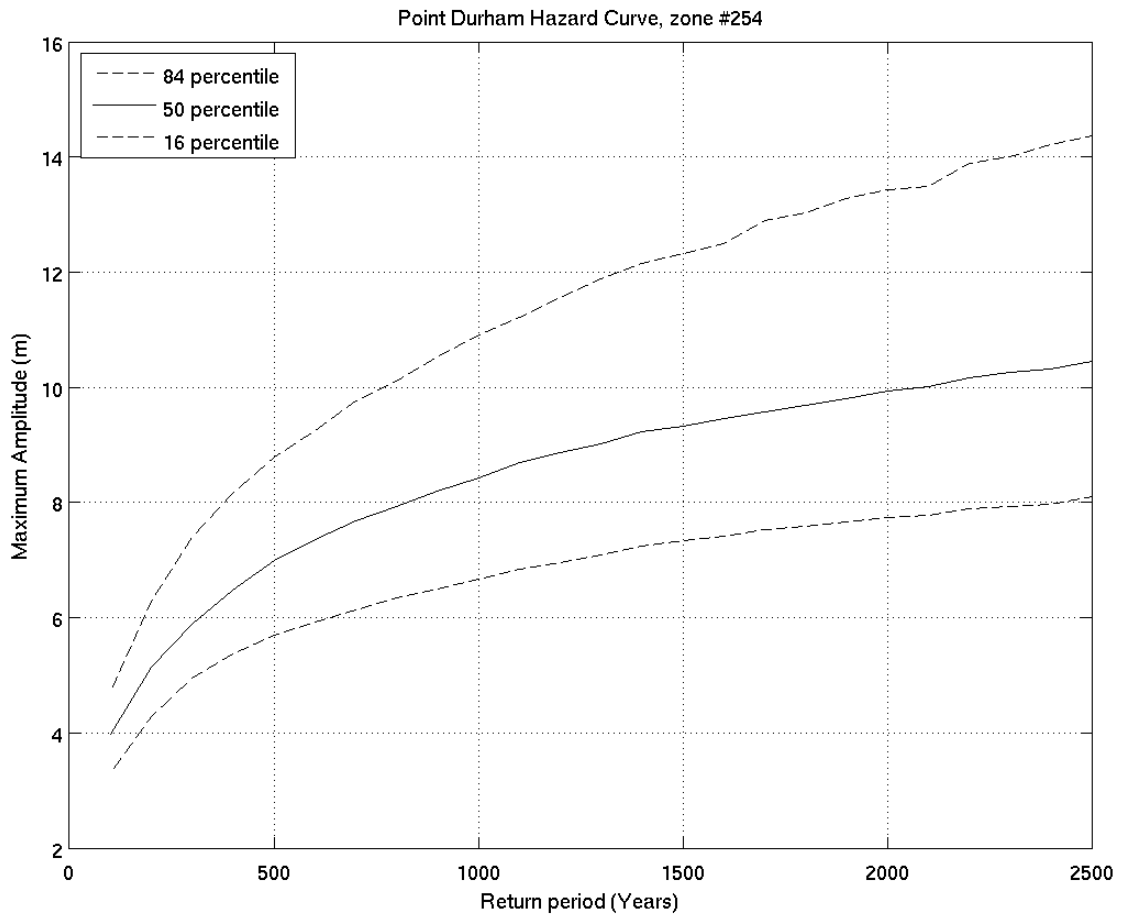
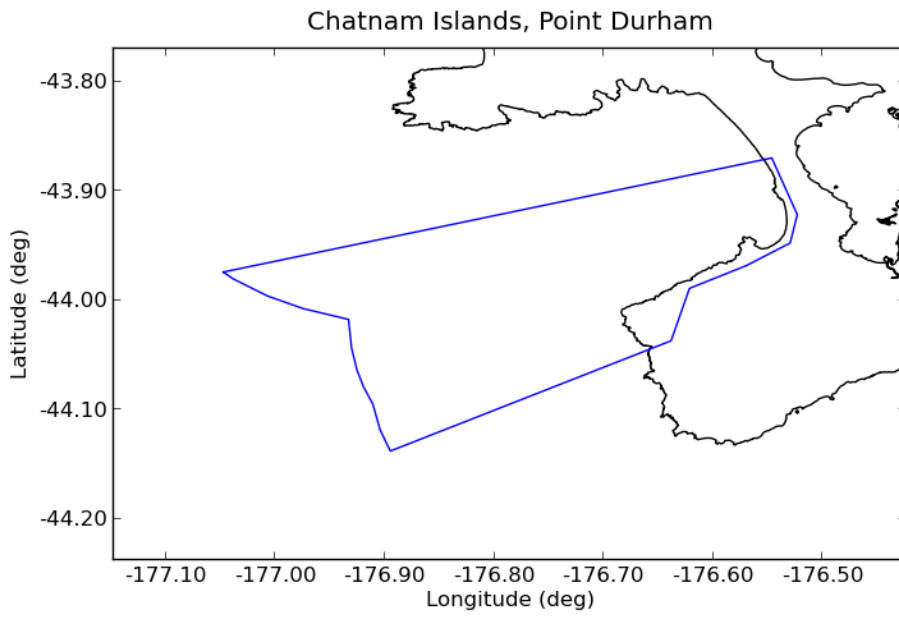

Deaggregation of Zone:254, Return Period:500 years, Tsunami Height (Maximum Amplitude) at 50th percentile:6.9751 m  
Others

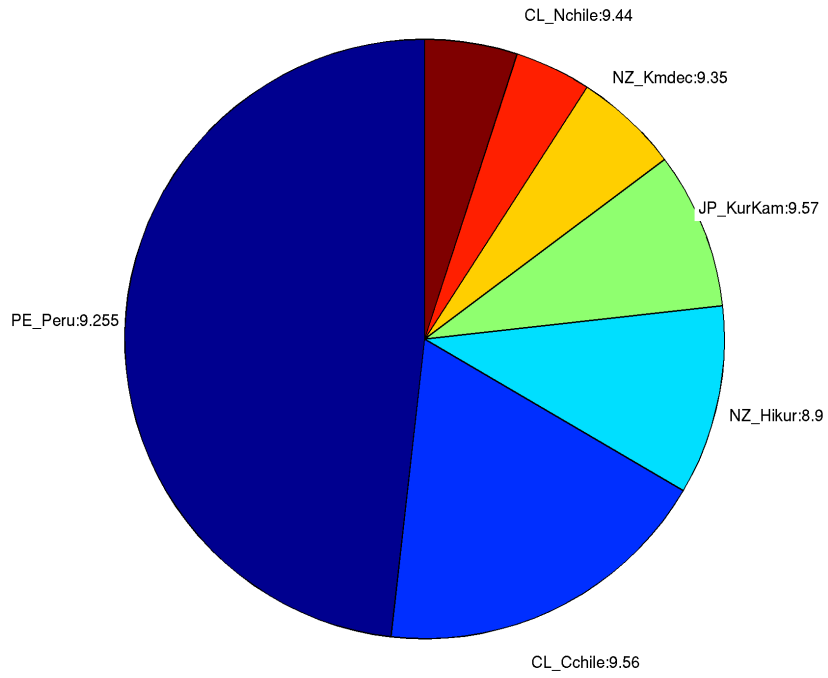

Deaggregation of Zone:254, Return Period:2500 years, Tsunami Height (Maximum Amplitude) at 50th percentile:10.4301 m  
Others

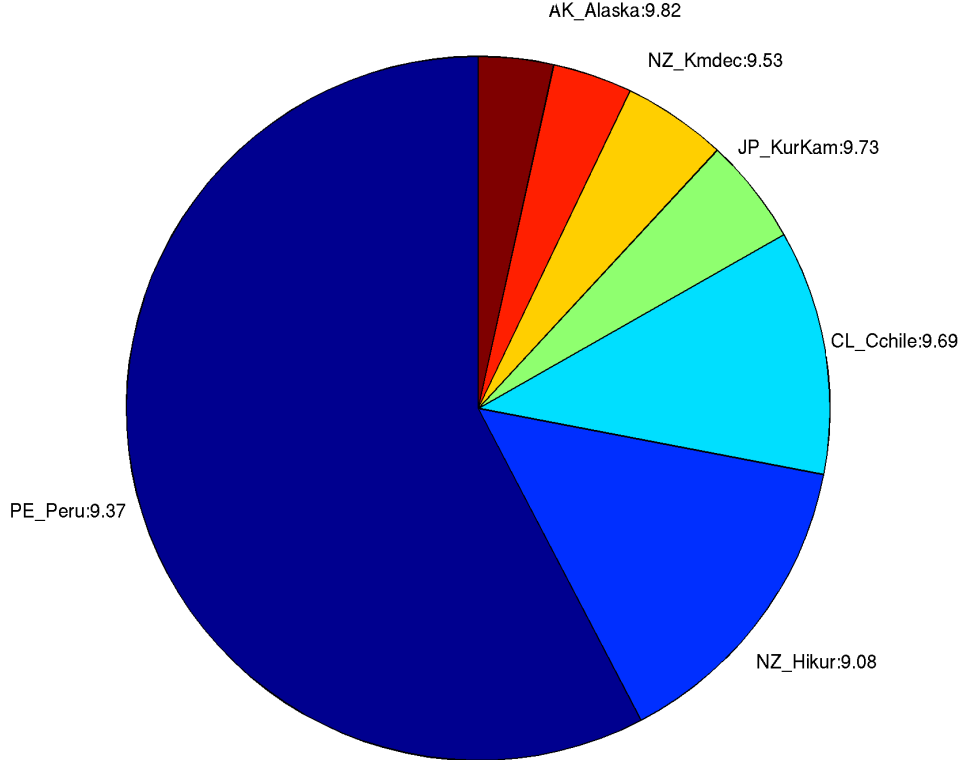

255. **Point Somes**

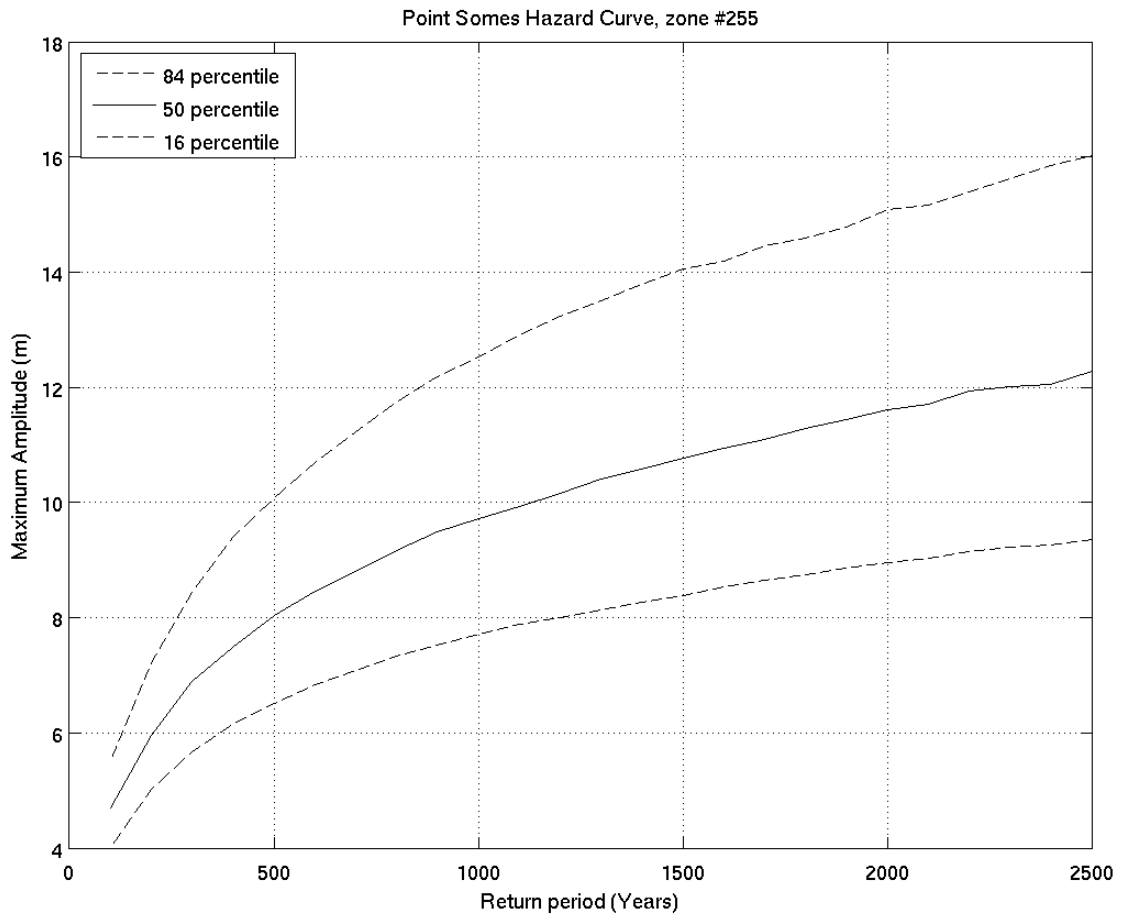
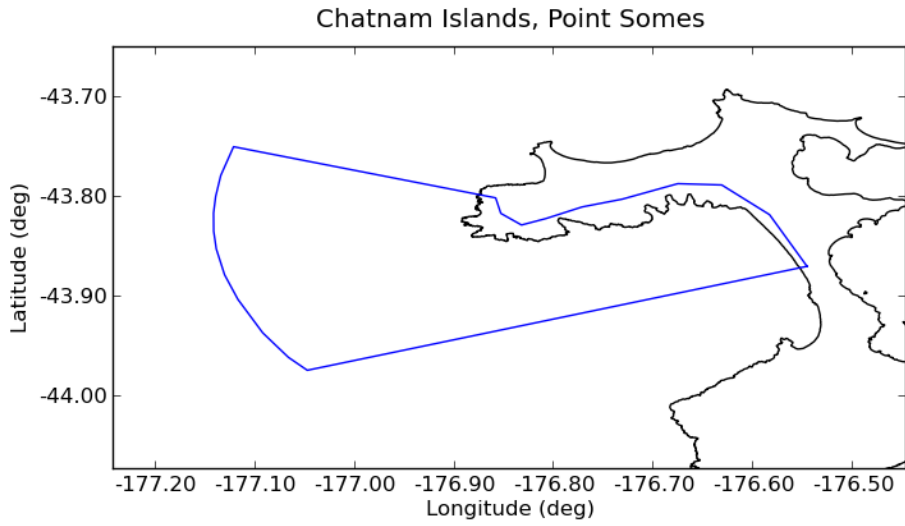

Deaggregation of Zone:255, Return Period:500 years, Tsunami Height (Maximum Amplitude) at 50th percentile:8.0276 m  
Others

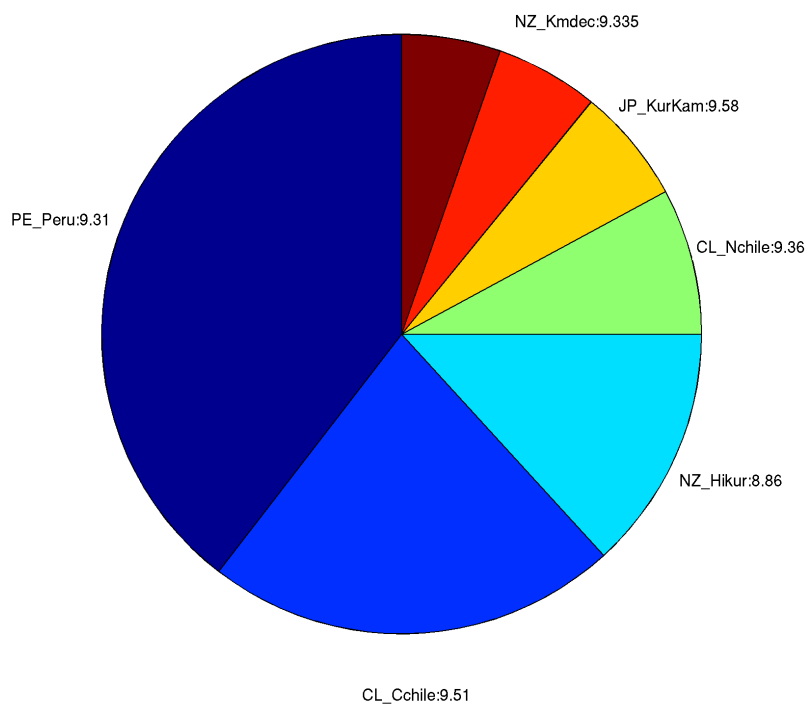

Deaggregation of Zone:255, Return Period:2500 years, Tsunami Height (Maximum Amplitude) at 50th percentile:12.2443 m  
Others

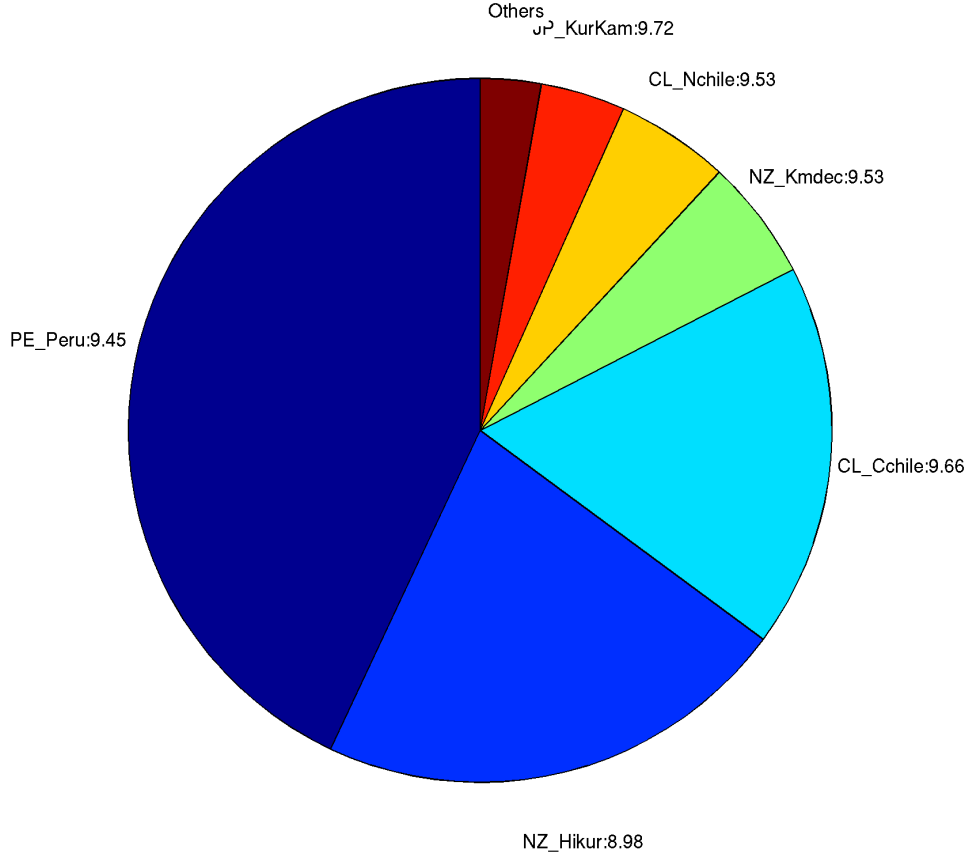

256. **Cape Patisson**

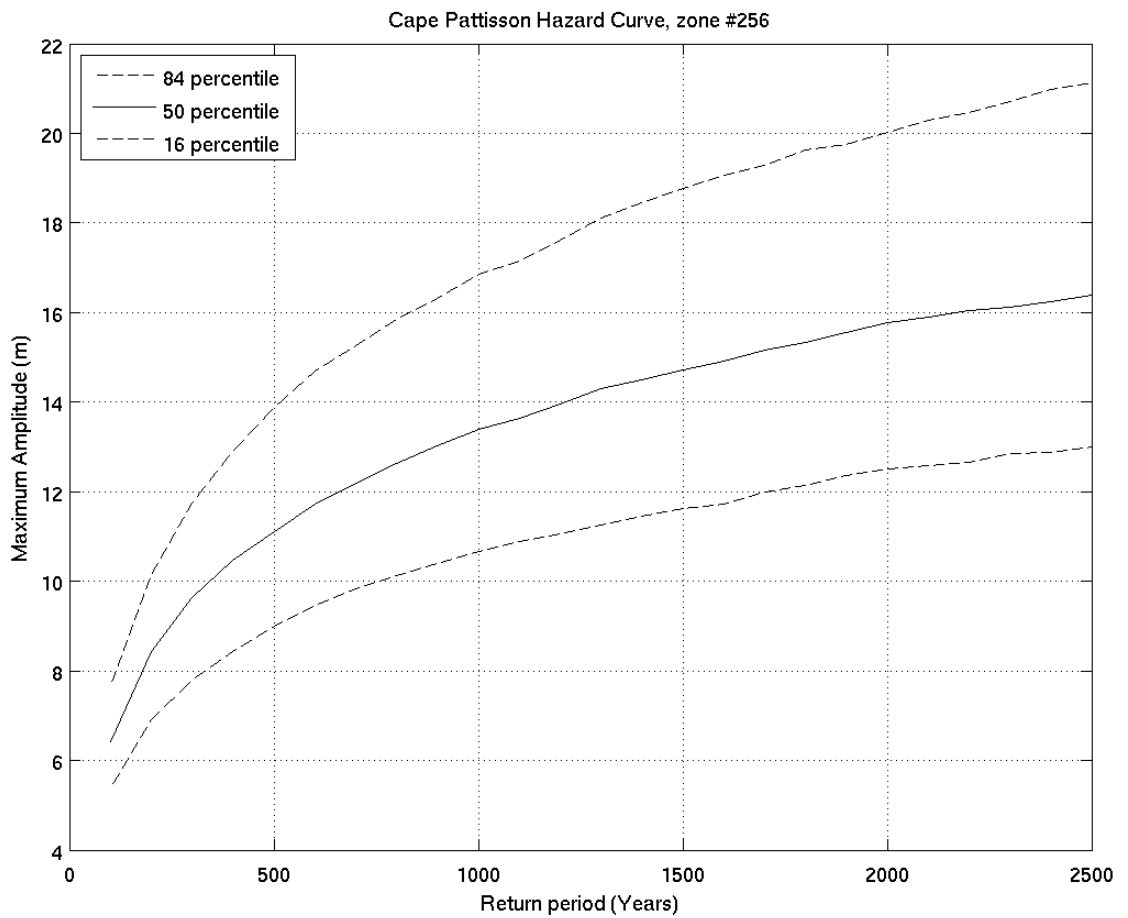
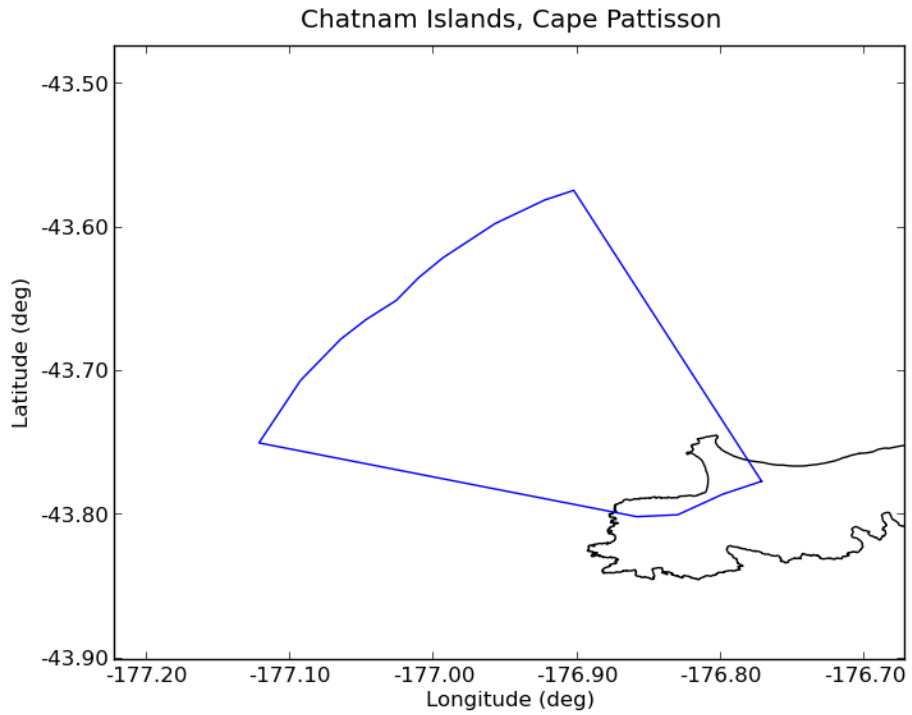

Deaggregation of Zone:256, Return Period:500 years, Tsunami Height (Maximum Amplitude) at 50th percentile:11.0983 m

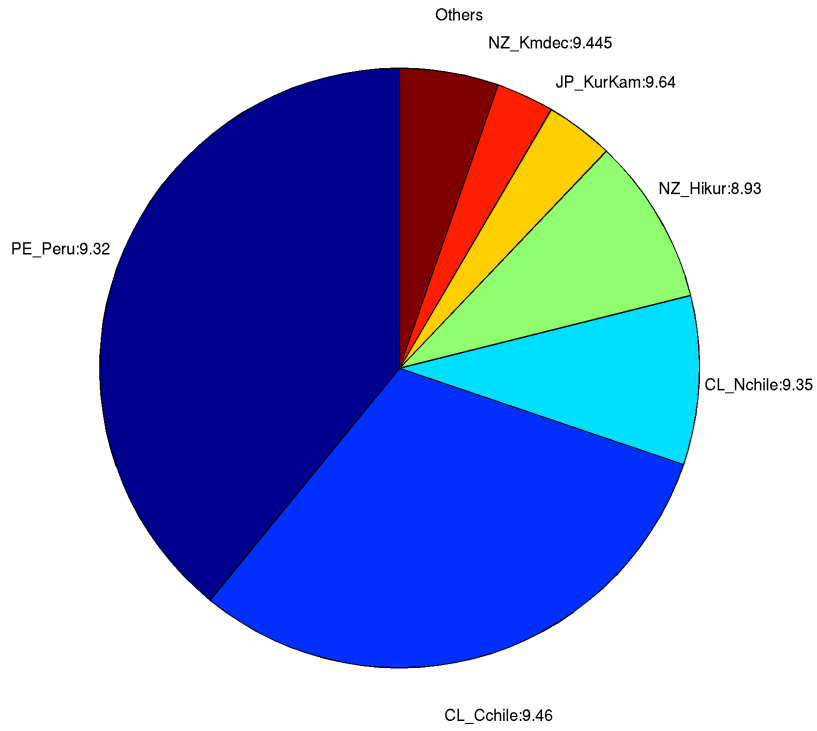

Deaggregation of Zone:256, Return Period:2500 years, Tsunami Height (Maximum Amplitude) at 50th percentile:16.3657 m

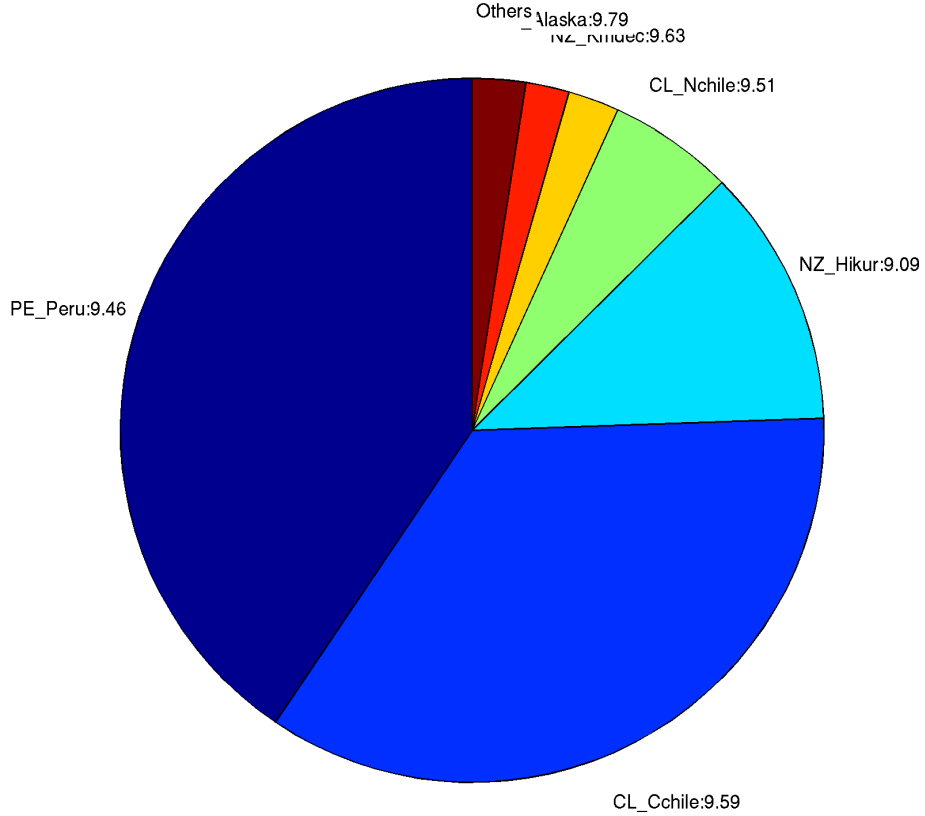

257. *Maunganui*

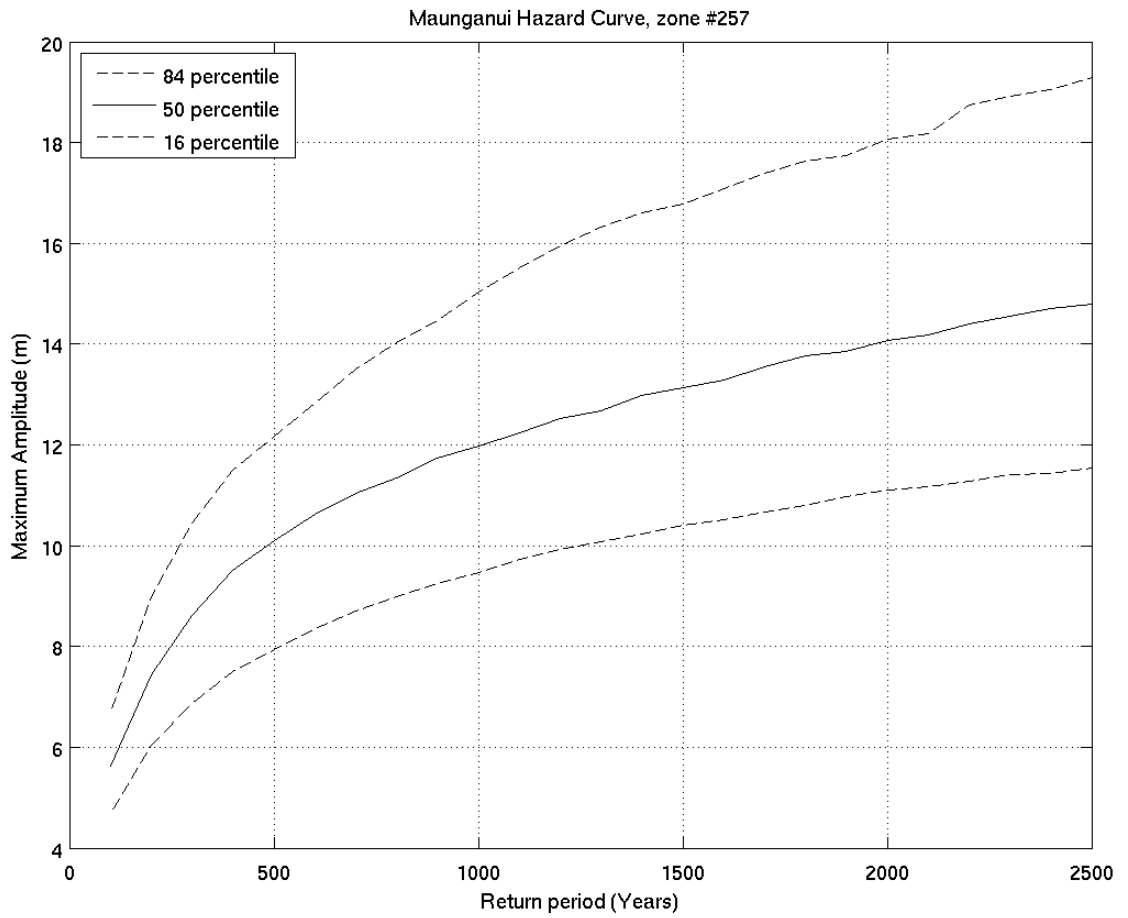
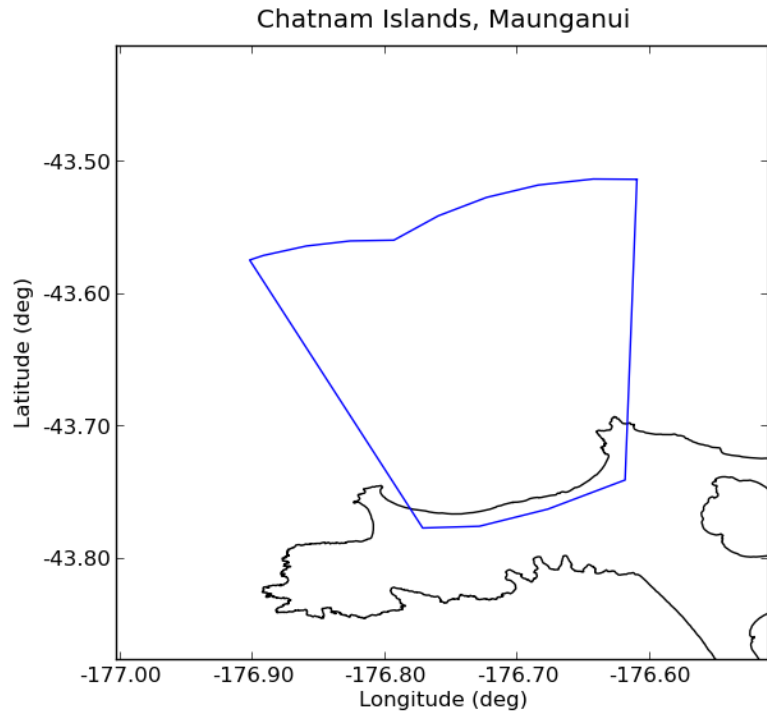



Deaggregation of Zone:257, Return Period:500 years, Tsunami Height (Maximum Amplitude) at 50th percentile:10.0939 m

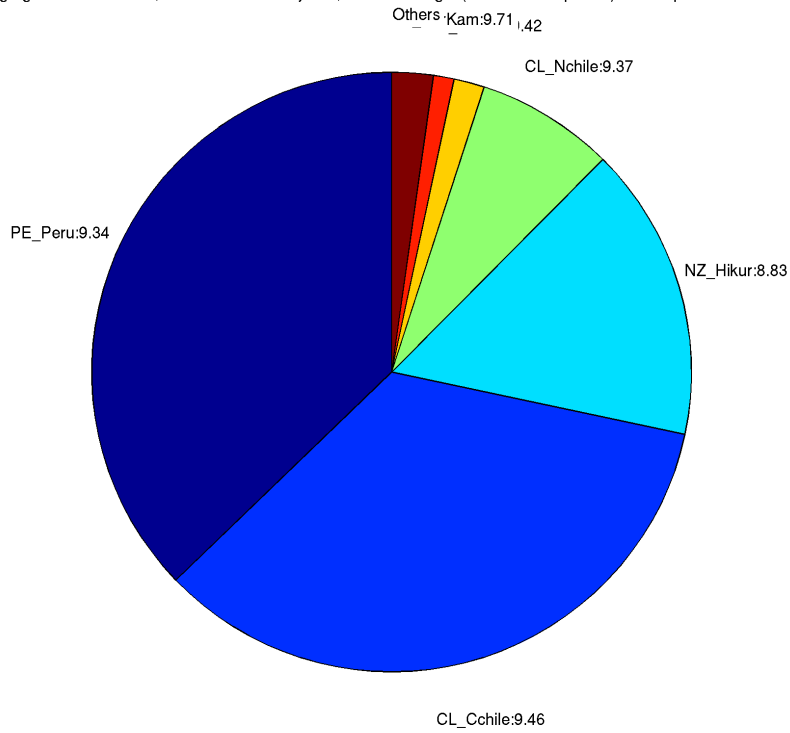

Deaggregation of Zone:257, Return Period:2500 years, Tsunami Height (Maximum Amplitude) at 50th percentile:14.7945 m

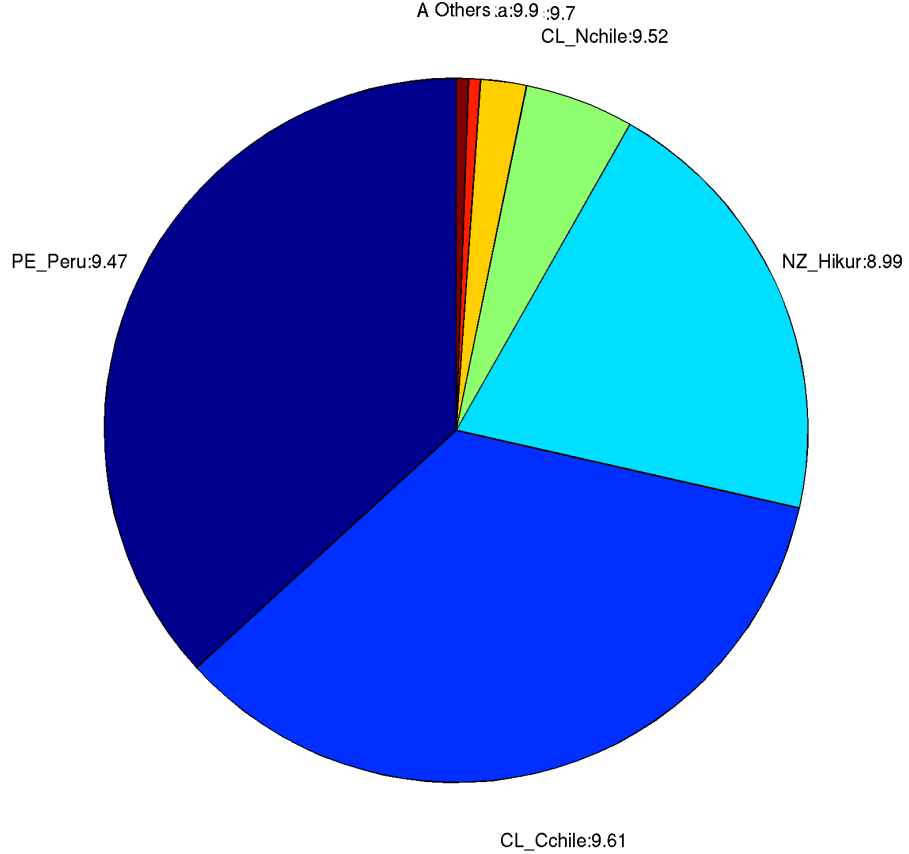

258. *Taupeka Point*

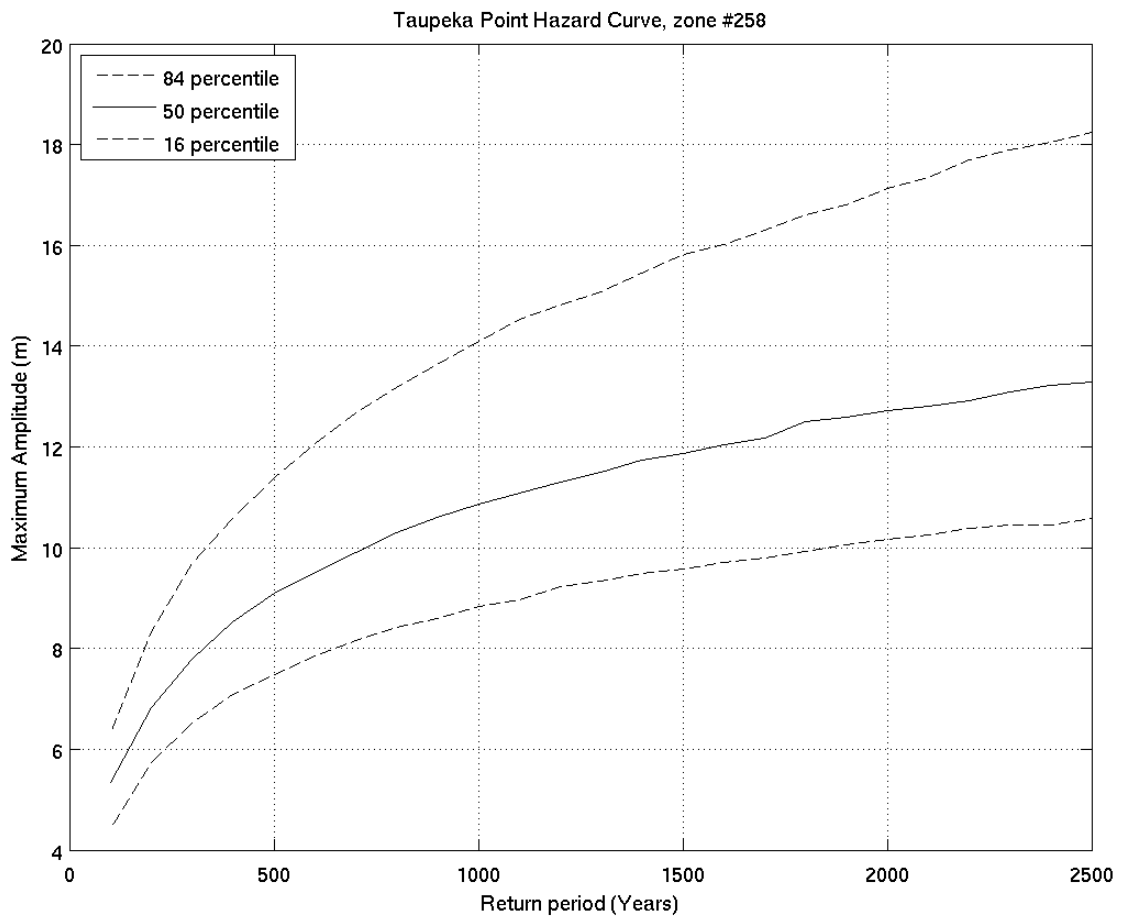
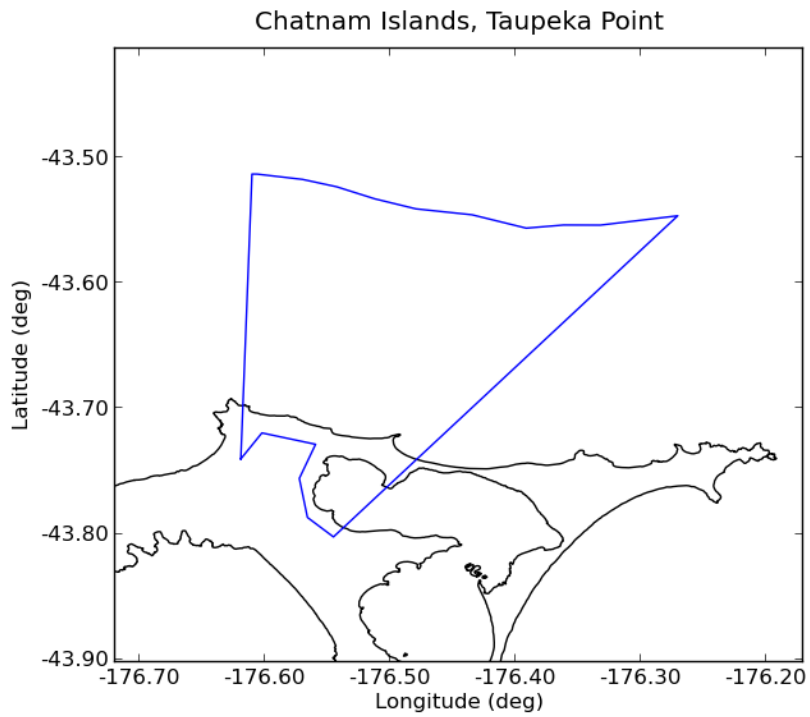

Deaggregation of Zone:258, Return Period:500 years, Tsunami Height (Maximum Amplitude) at 50th percentile:9.0879 m

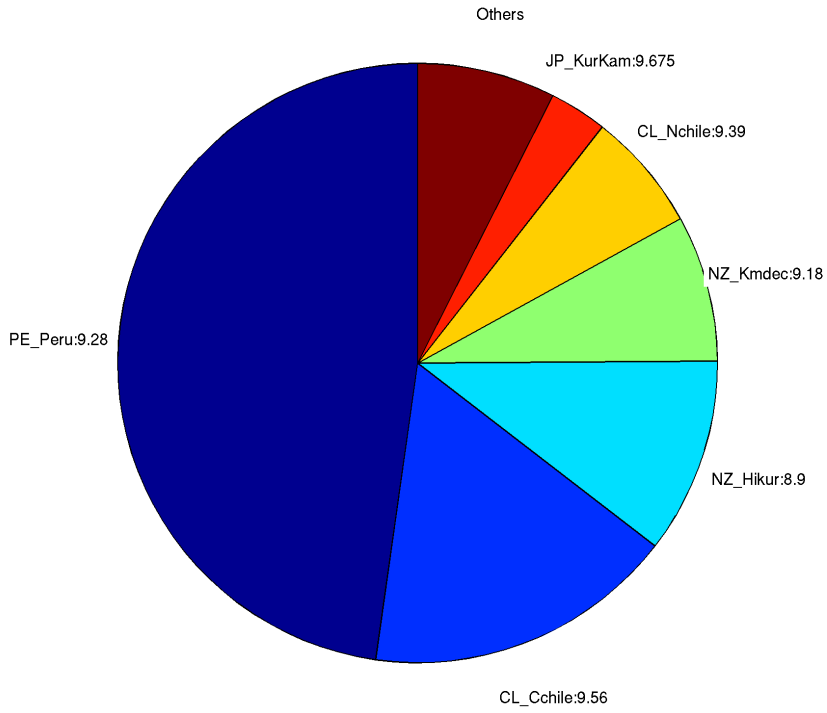

Deaggregation of Zone:258, Return Period:2500 years, Tsunami Height (Maximum Amplitude) at 50th percentile:13.2774 m

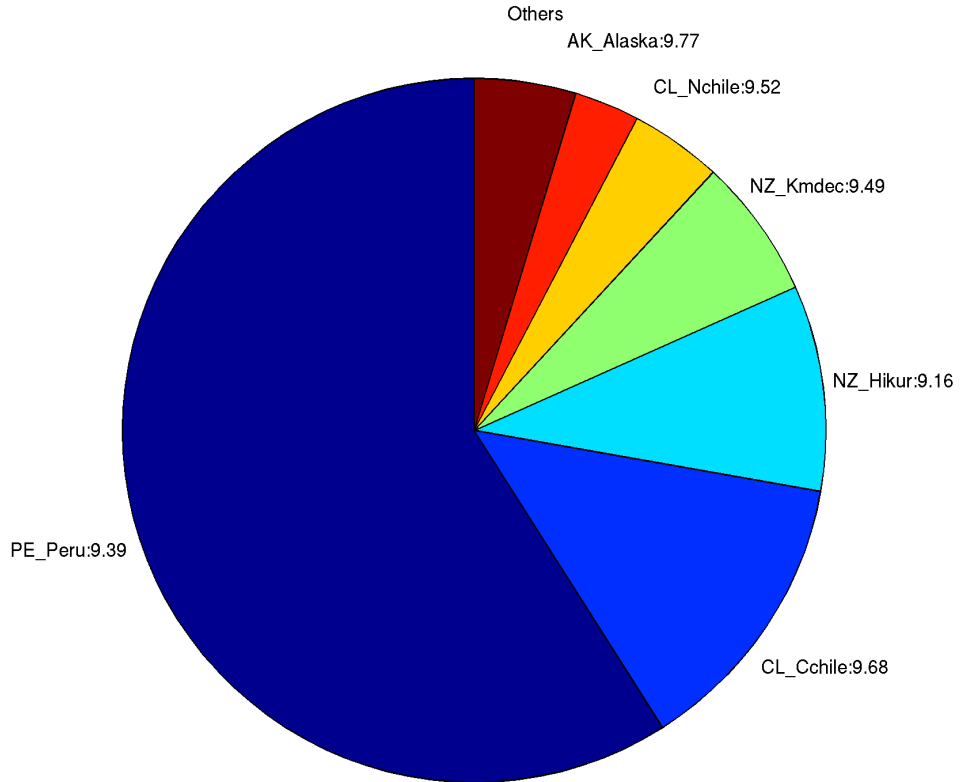

259. *Matarakau*

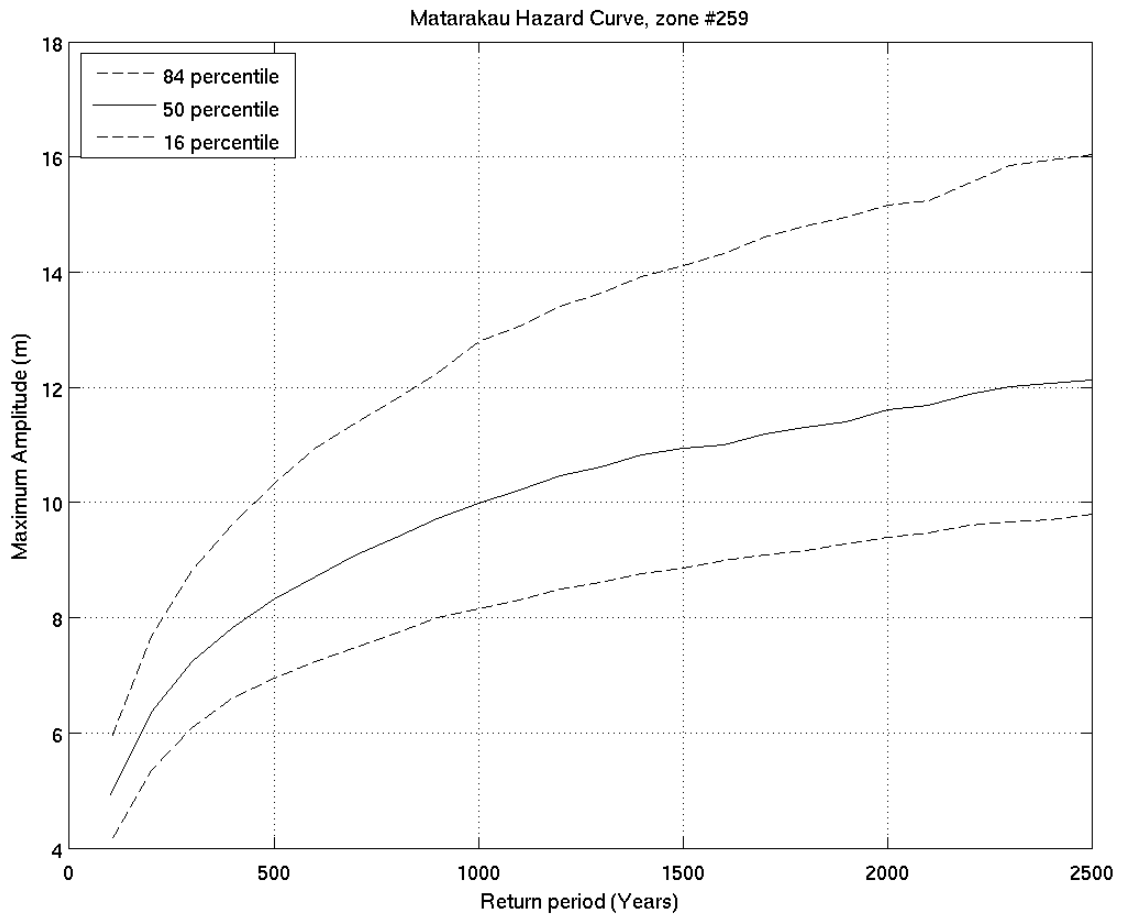
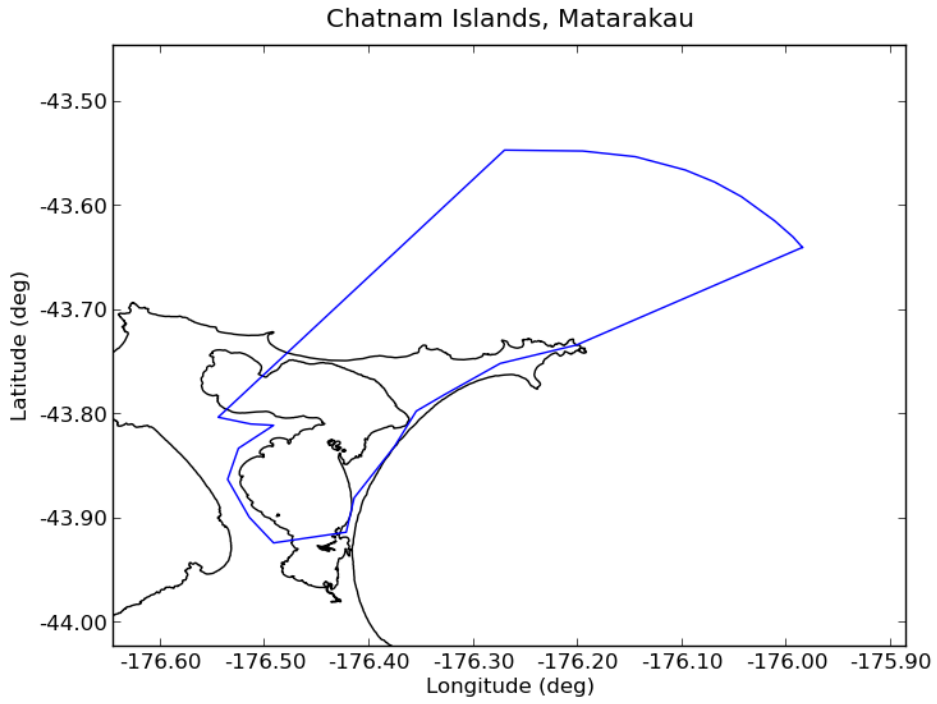

Deaggregation of Zone:259, Return Period:500 years, Tsunami Height (Maximum Amplitude) at 50th percentile:8.308 m

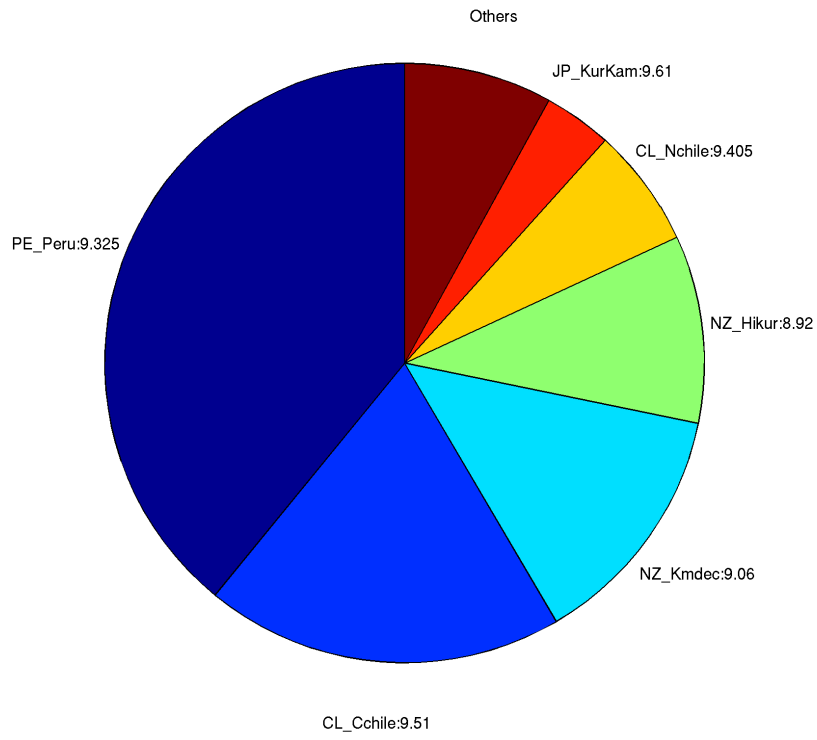

Deaggregation of Zone:259, Return Period:2500 years, Tsunami Height (Maximum Amplitude) at 50th percentile:12.1317 m

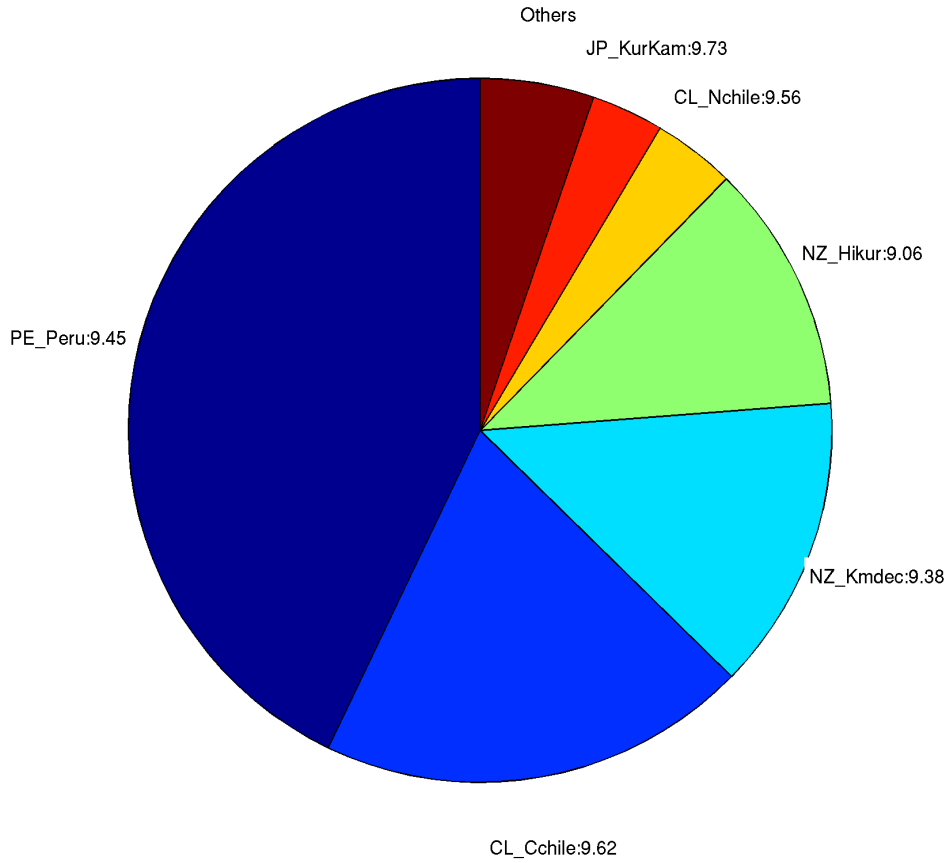

260. **Hanson Bay**

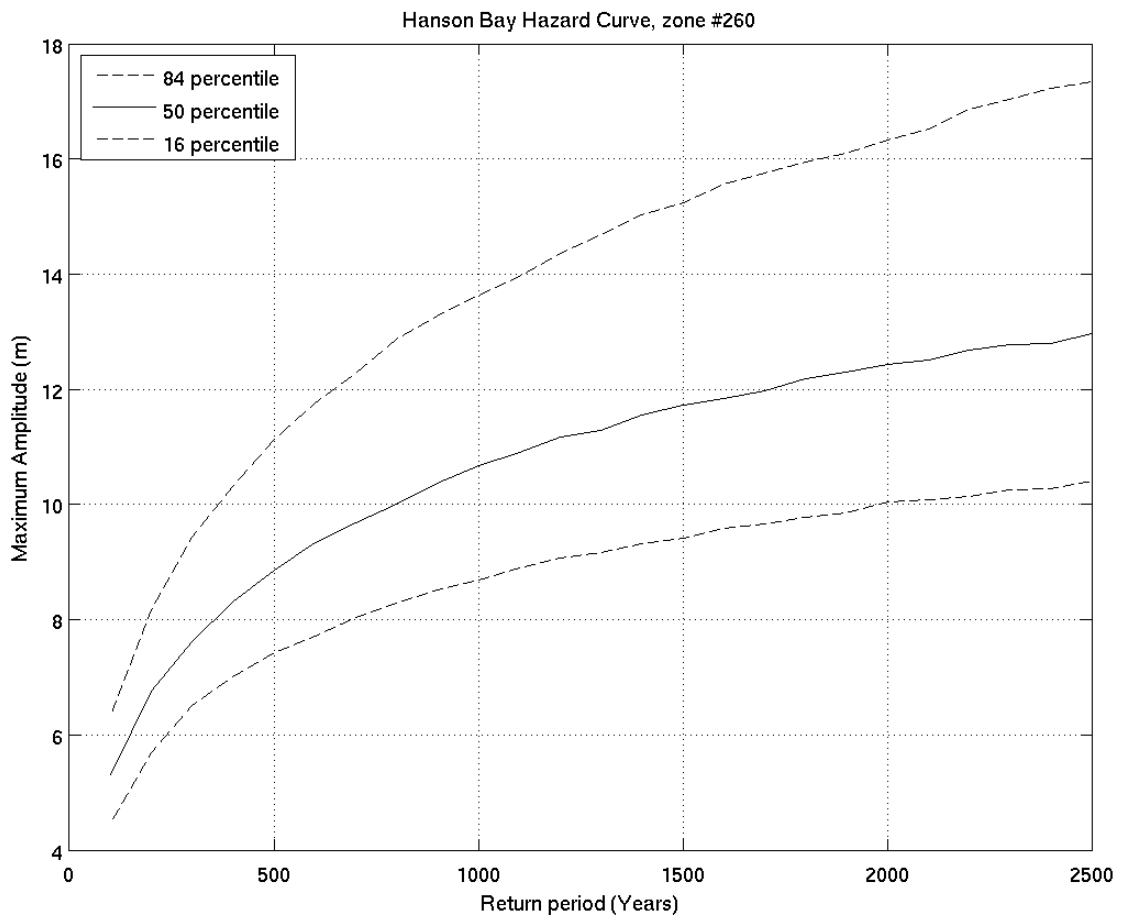
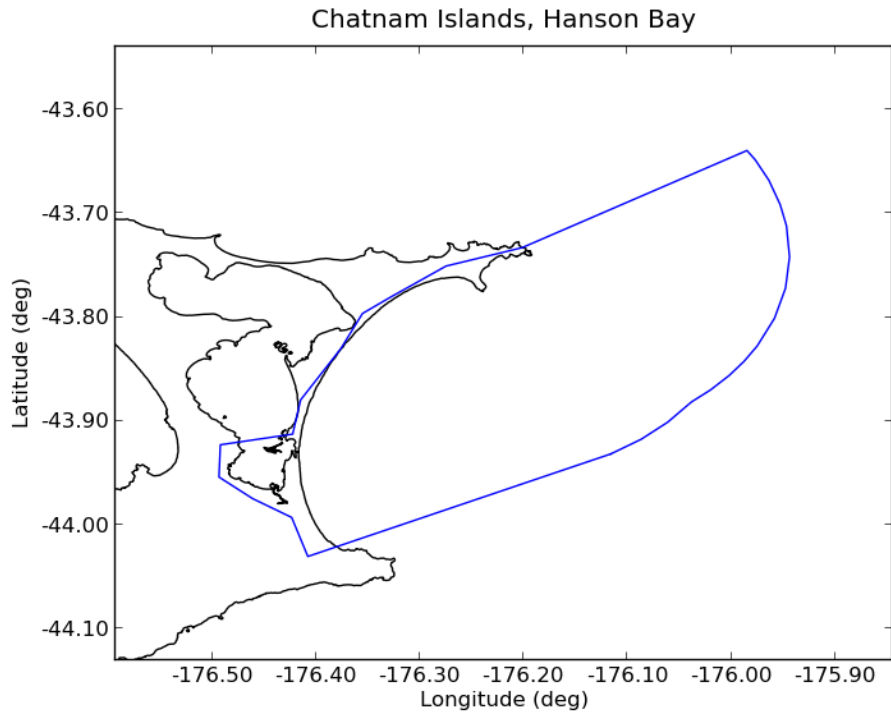

Deaggregation of Zone:260, Return Period:500 years, Tsunami Height (Maximum Amplitude) at 50th percentile:8.8615 m  
Others

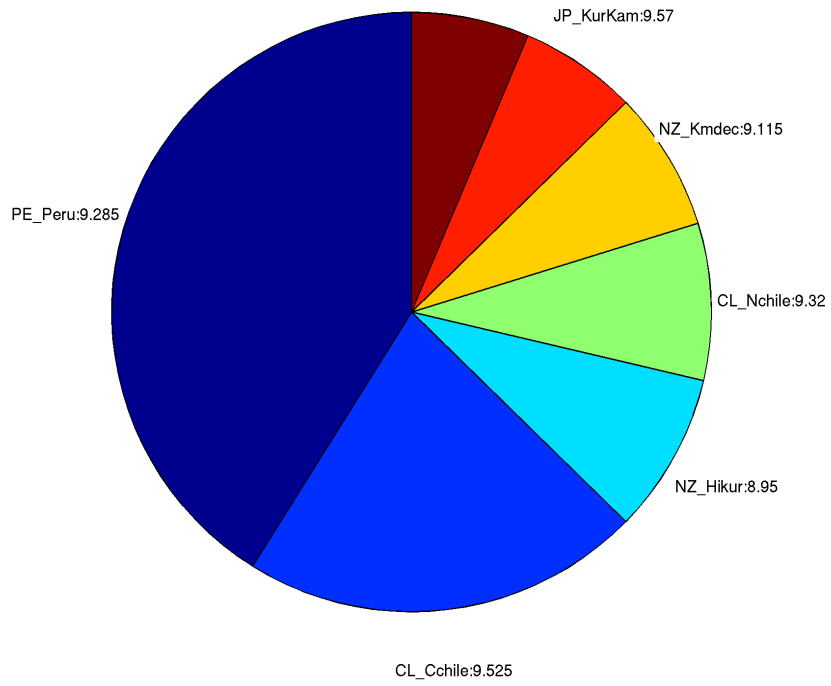

Deaggregation of Zone:260, Return Period:2500 years, Tsunami Height (Maximum Amplitude) at 50th percentile:12.8796 m  
Others

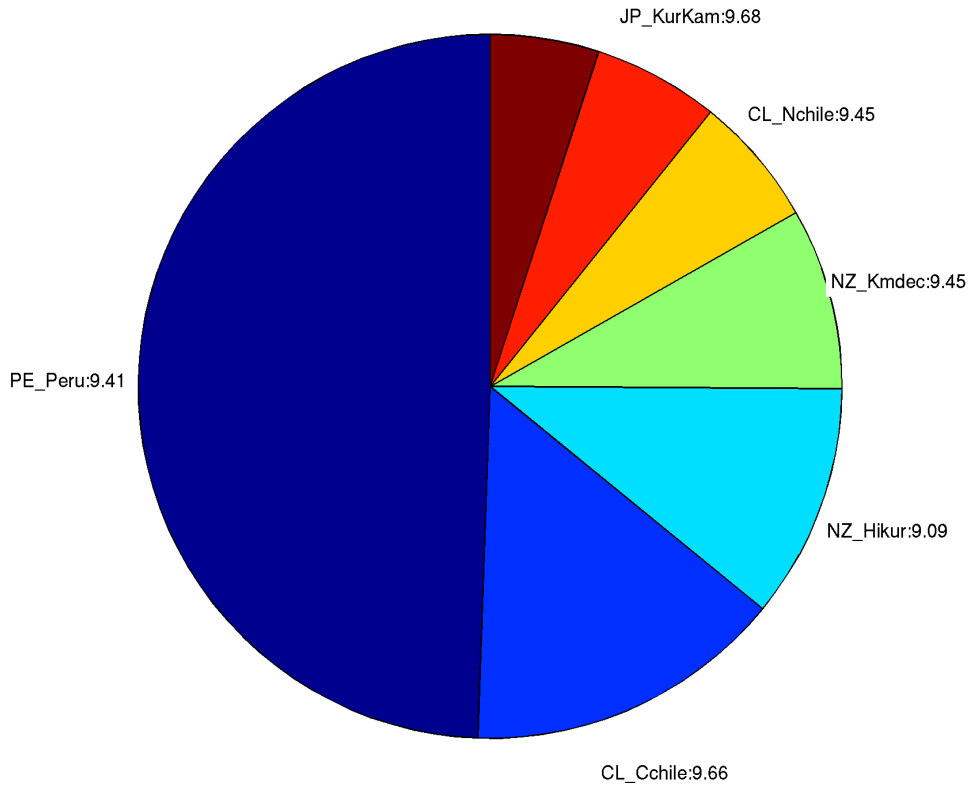

261. **Cape Fournier**

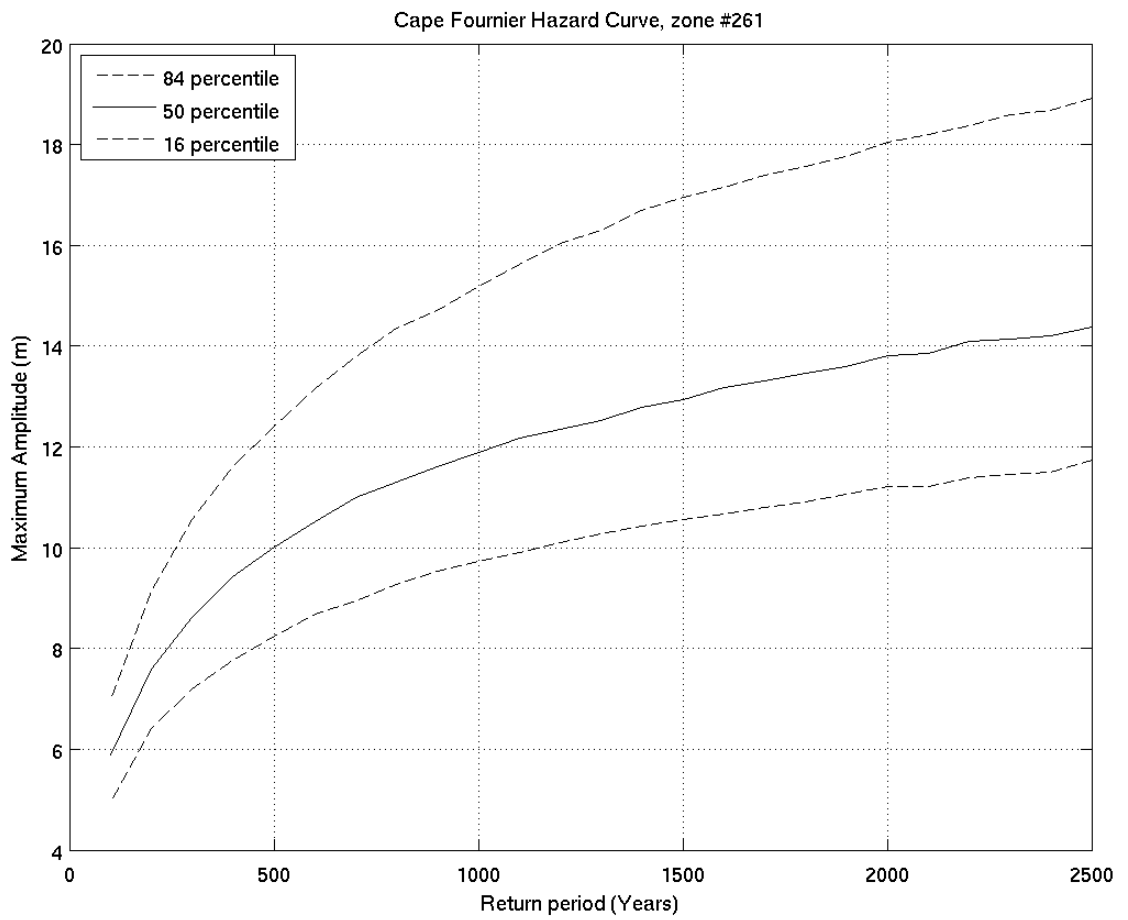
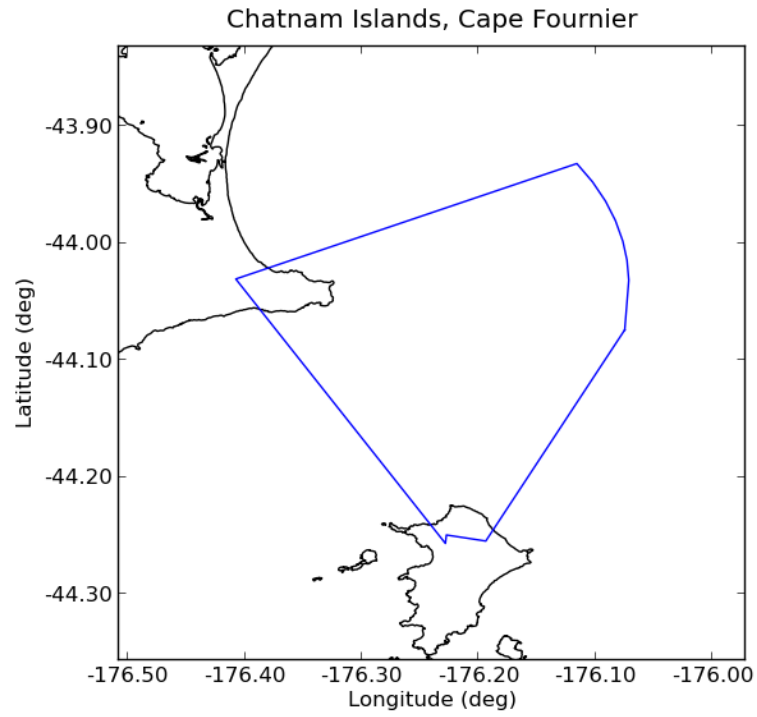



Deaggregation of Zone:261, Return Period:500 years, Tsunami Height (Maximum Amplitude) at 50th percentile:10.0185 m  
Others

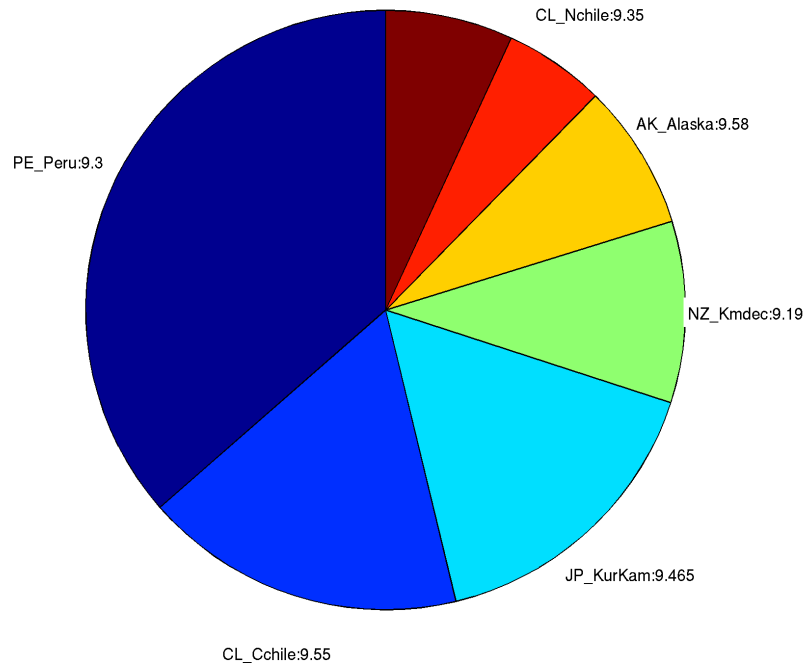

Deaggregation of Zone:261, Return Period:2500 years, Tsunami Height (Maximum Amplitude) at 50th percentile:14.3816 m  
Others

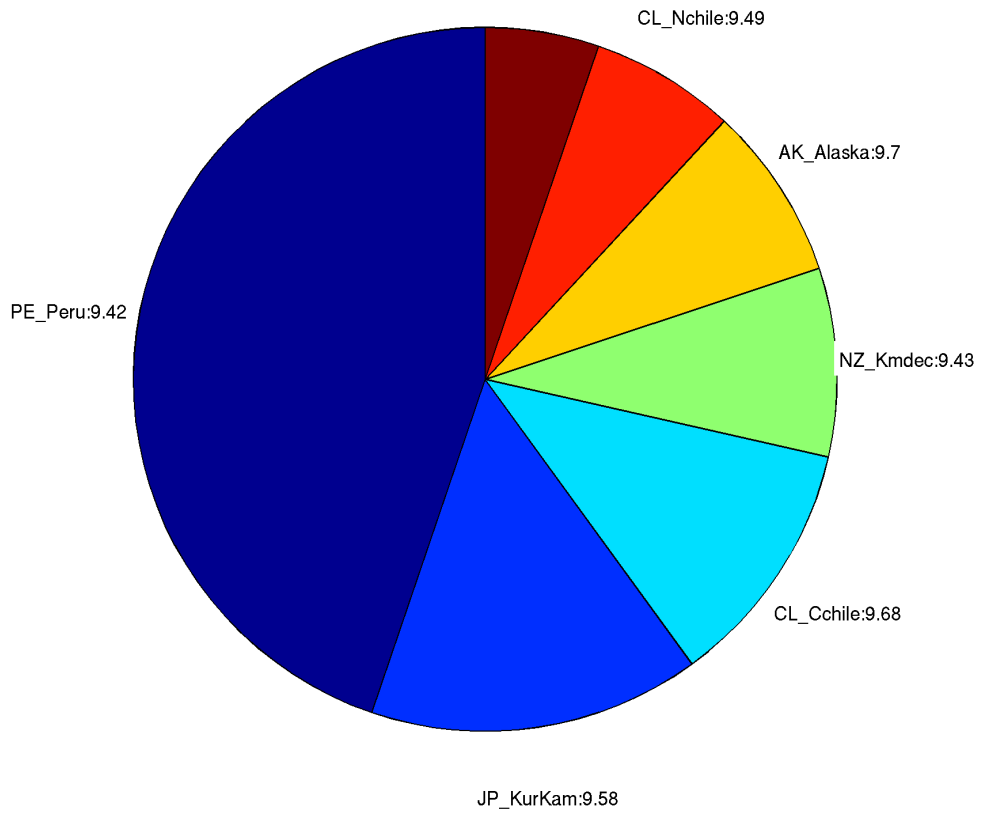

262. *Kahuitara Point*

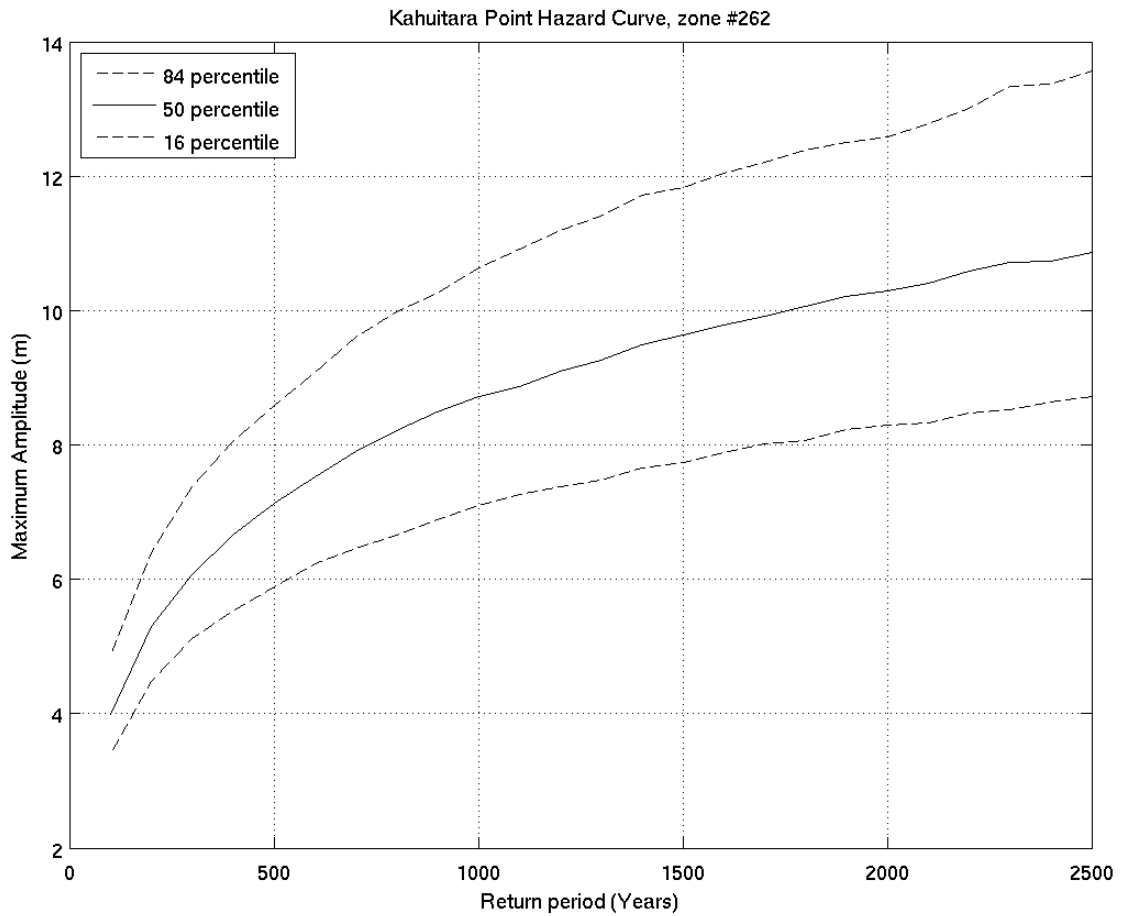
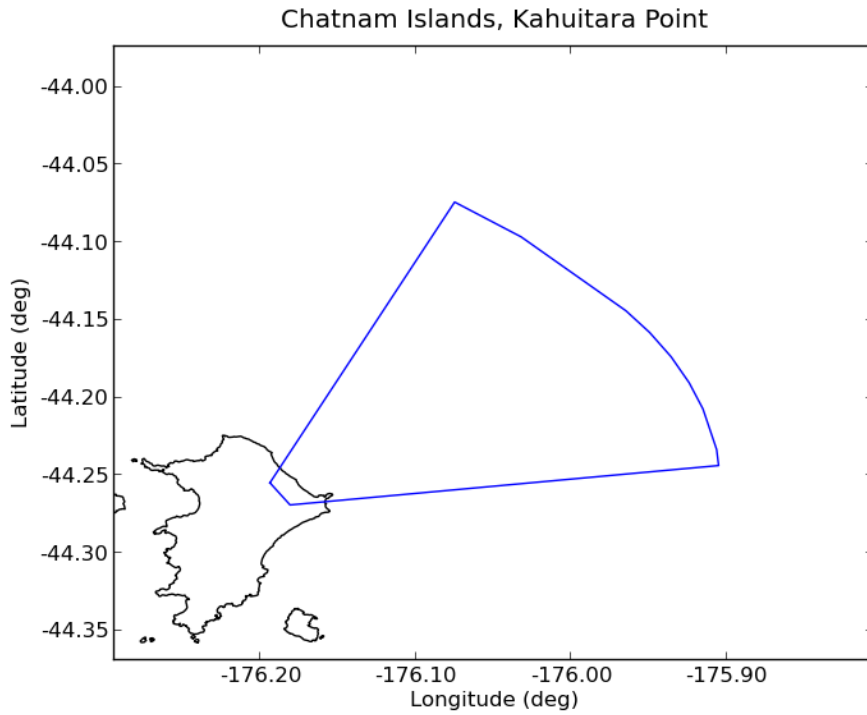

Deaggregation of Zone:262, Return Period:500 years, Tsunami Height (Maximum Amplitude) at 50th percentile:7.1109 m  
Others

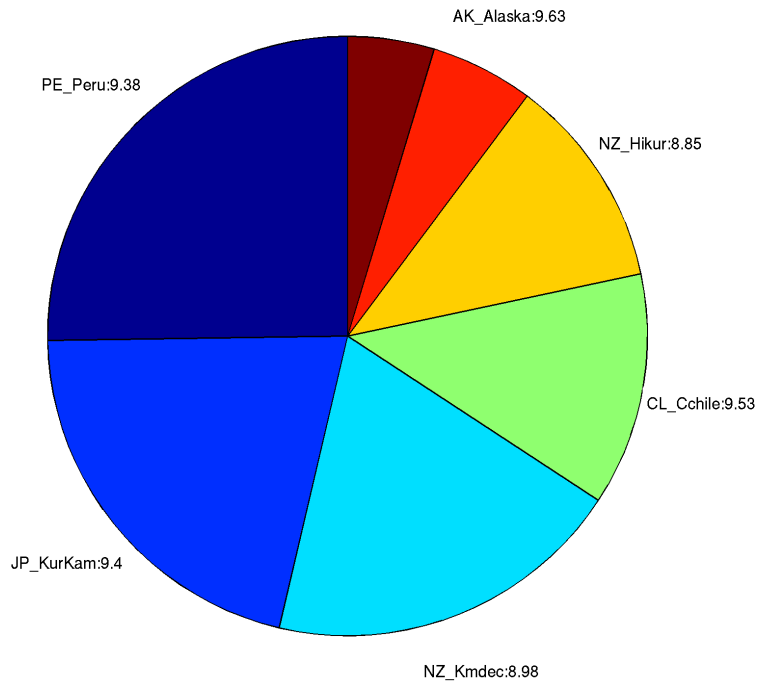

Deaggregation of Zone:262, Return Period:2500 years, Tsunami Height (Maximum Amplitude) at 50th percentile:10.805 m  
Others

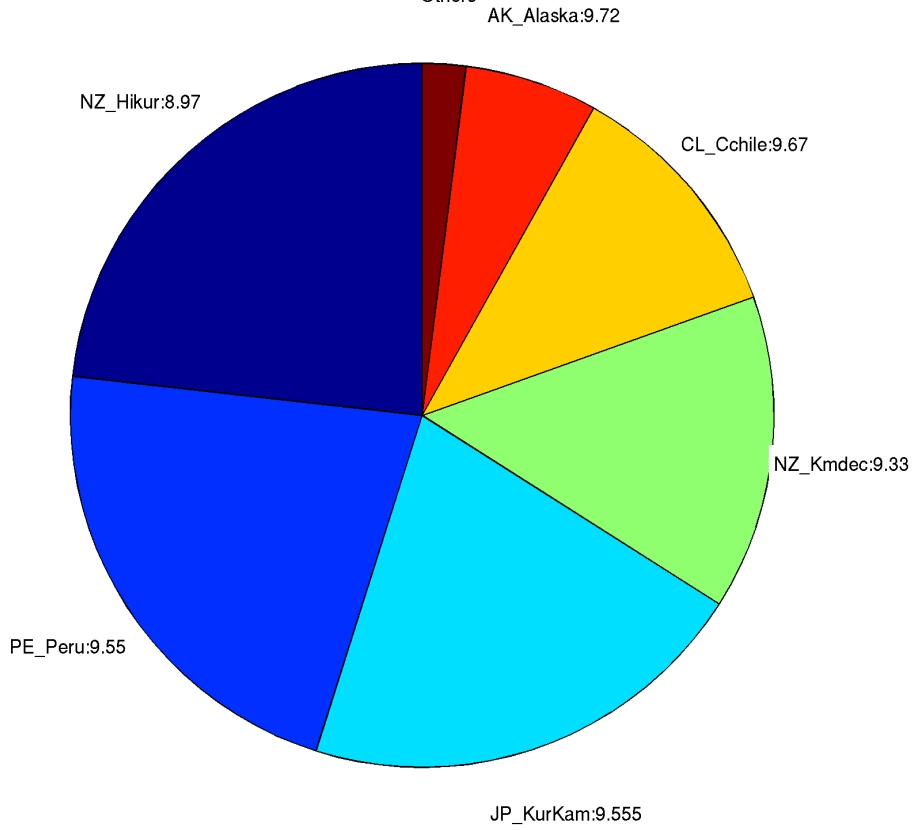

263. **Second Water Creek (Waipapaku)**

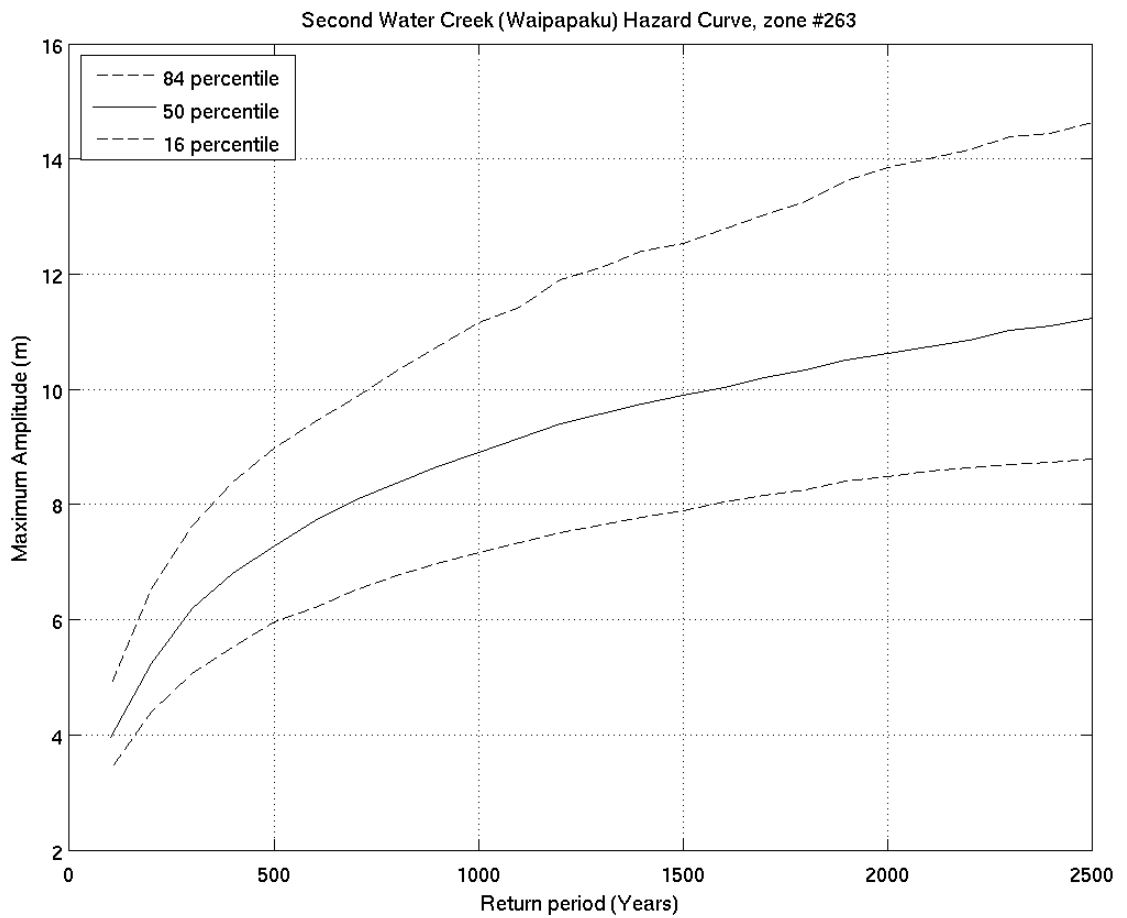
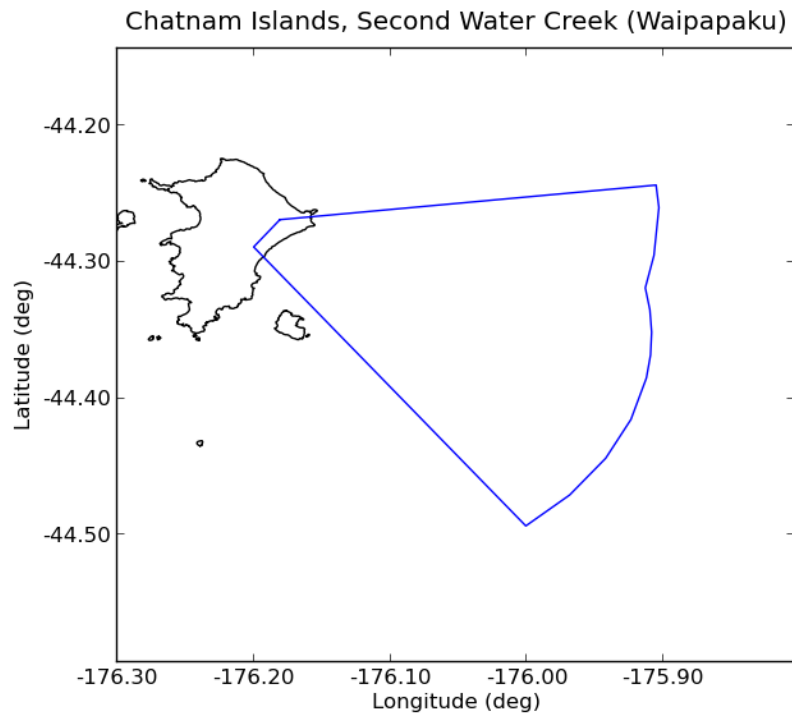

Deaggregation of Zone:263, Return Period:500 years, Tsunami Height (Maximum Amplitude) at 50th percentile:7.2776 m  
Others

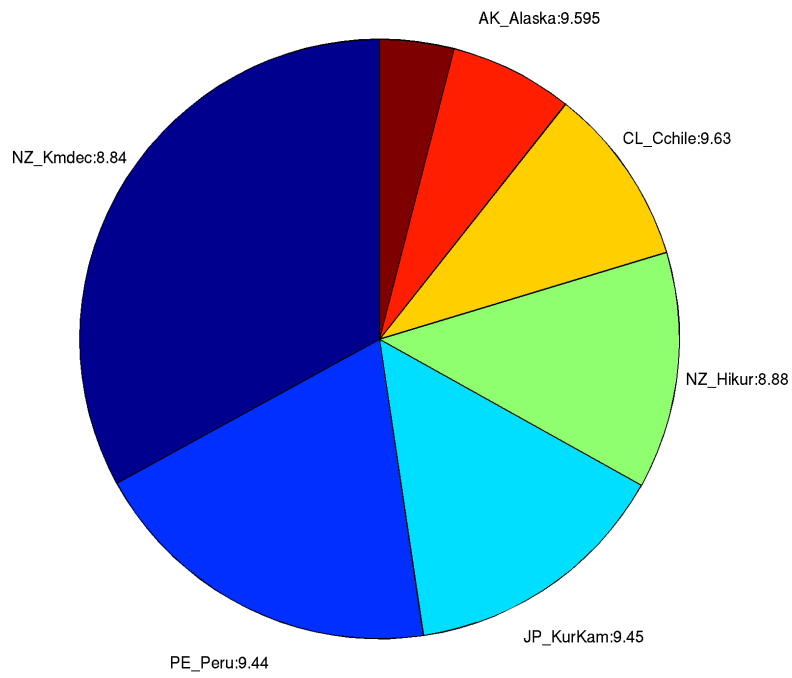

Deaggregation of Zone:263, Return Period:2500 years, Tsunami Height (Maximum Amplitude) at 50th percentile:11.2093 m  
Others \_\_Cchile:9.76

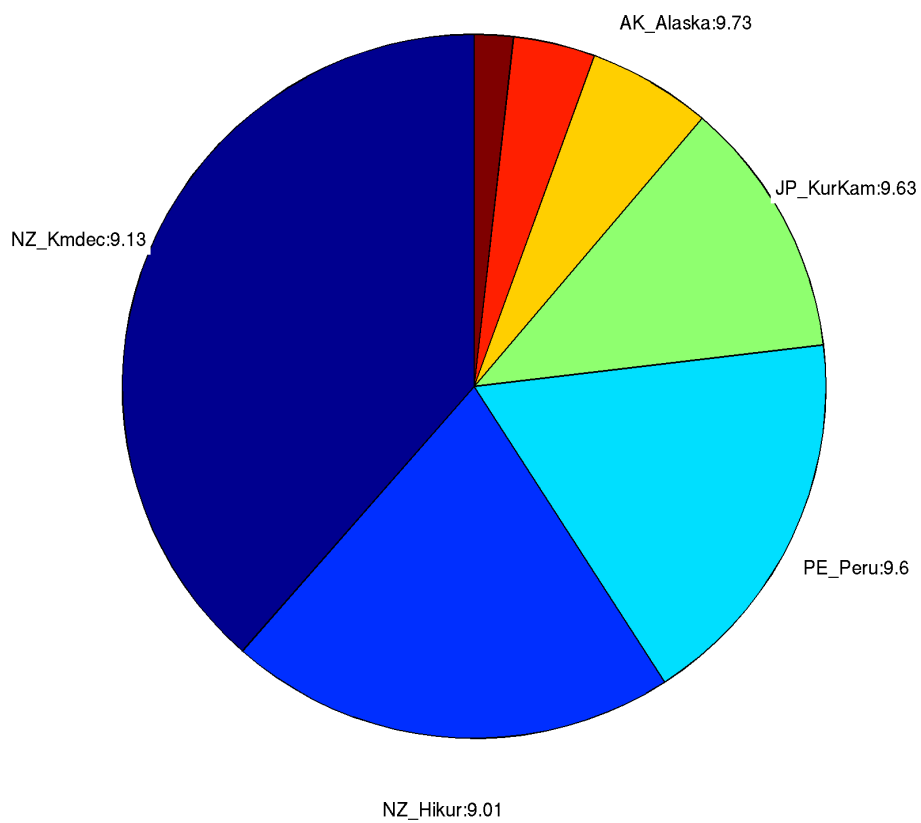

264. **South East Island**

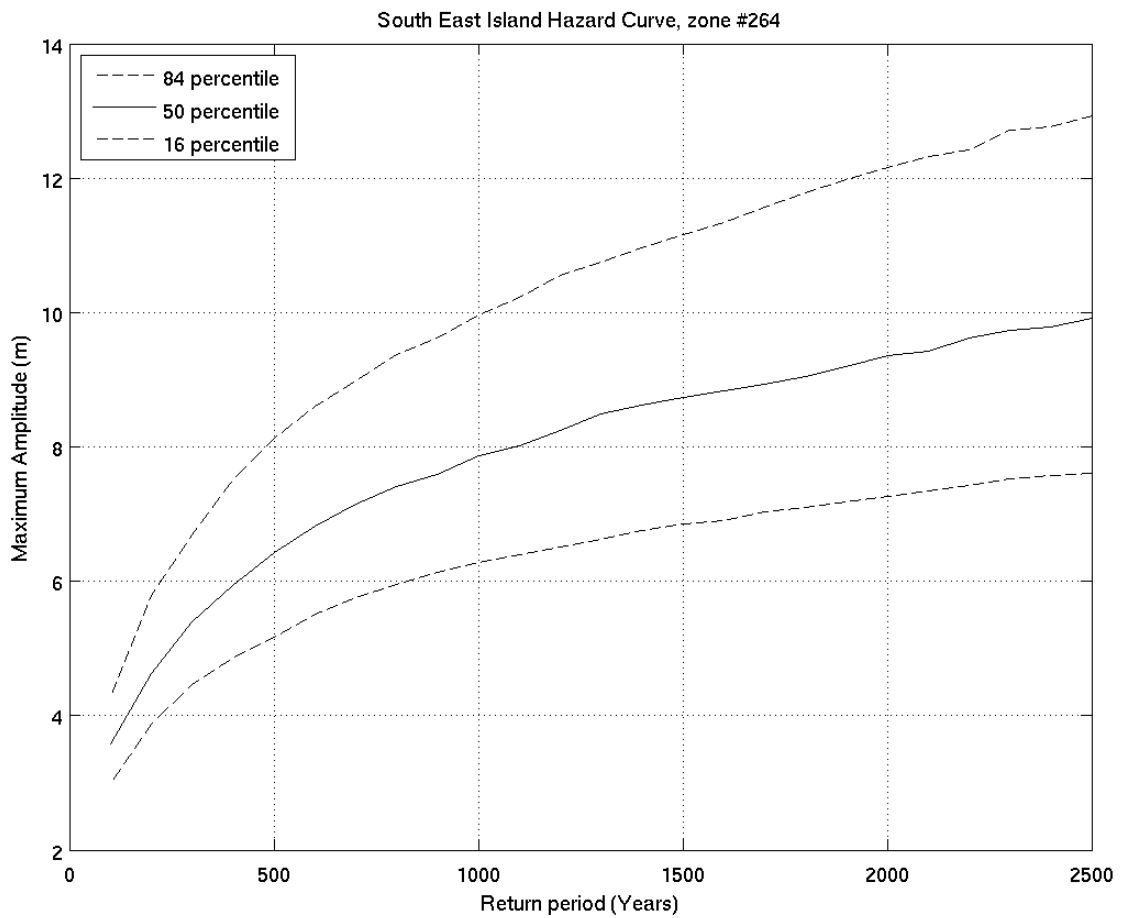
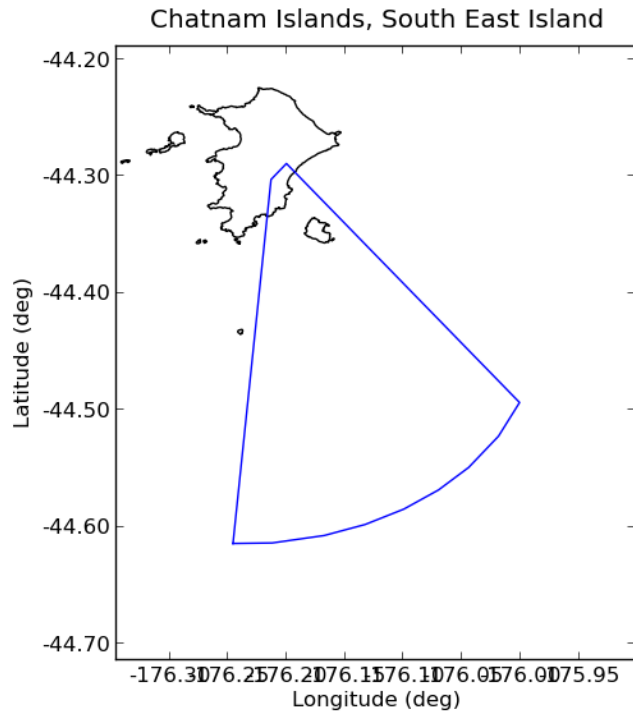

Deaggregation of Zone:264, Return Period:500 years, Tsunami Height (Maximum Amplitude) at 50th percentile:6.4152 m  
Others

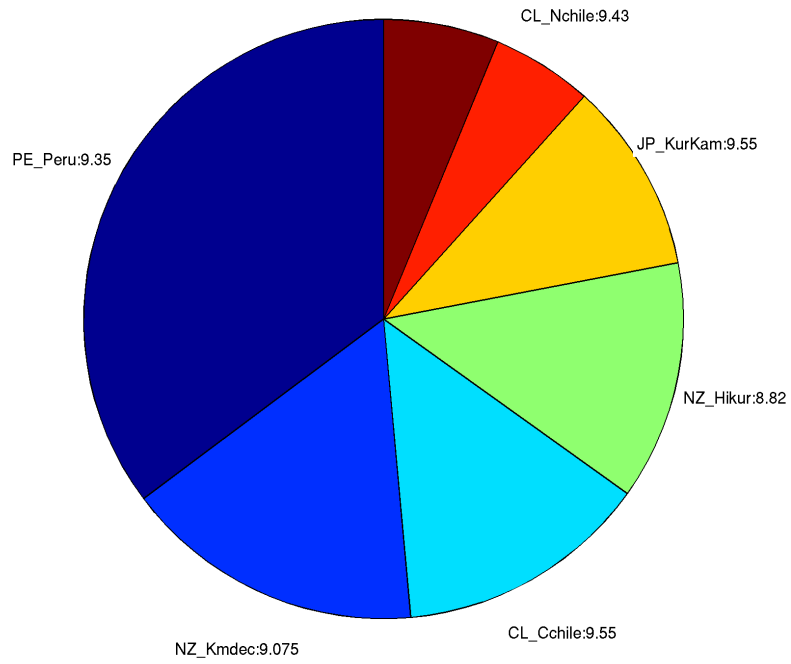

Deaggregation of Zone:264, Return Period:2500 years, Tsunami Height (Maximum Amplitude) at 50th percentile:9.9084 m  
Others Alaska:9.79

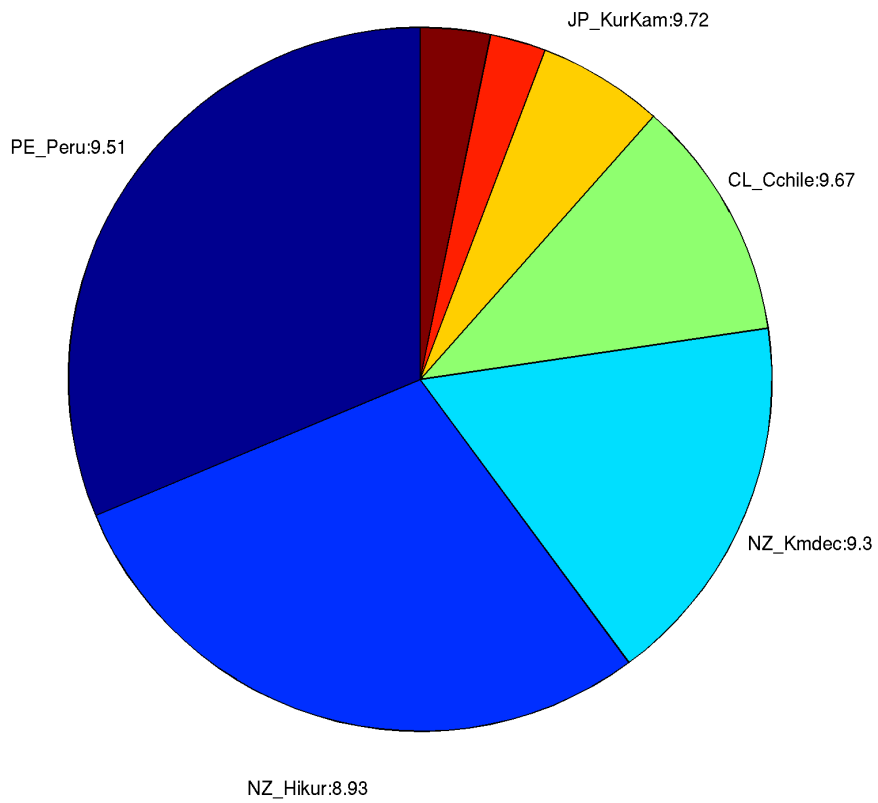

265. *Murumuru*

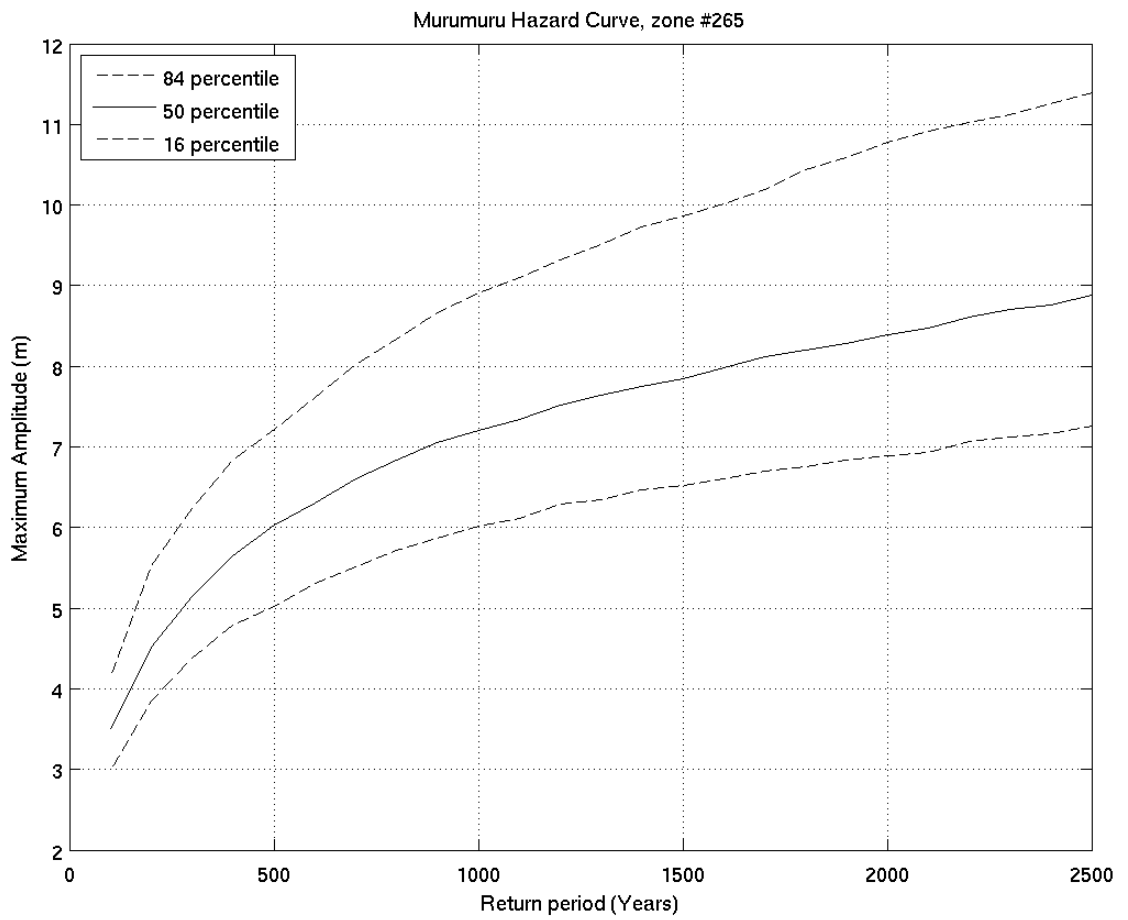
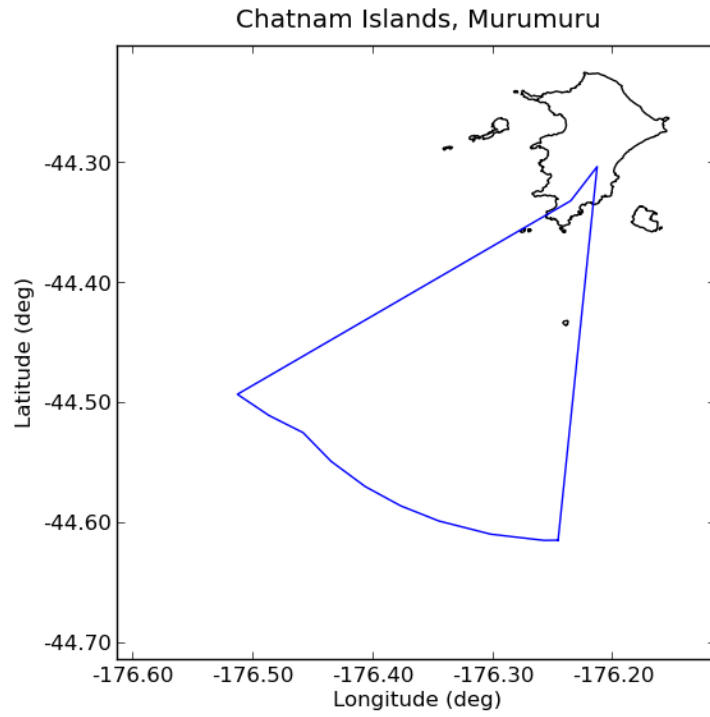



Deaggregation of Zone:265, Return Period:500 years, Tsunami Height (Maximum Amplitude) at 50th percentile:6.0212 m

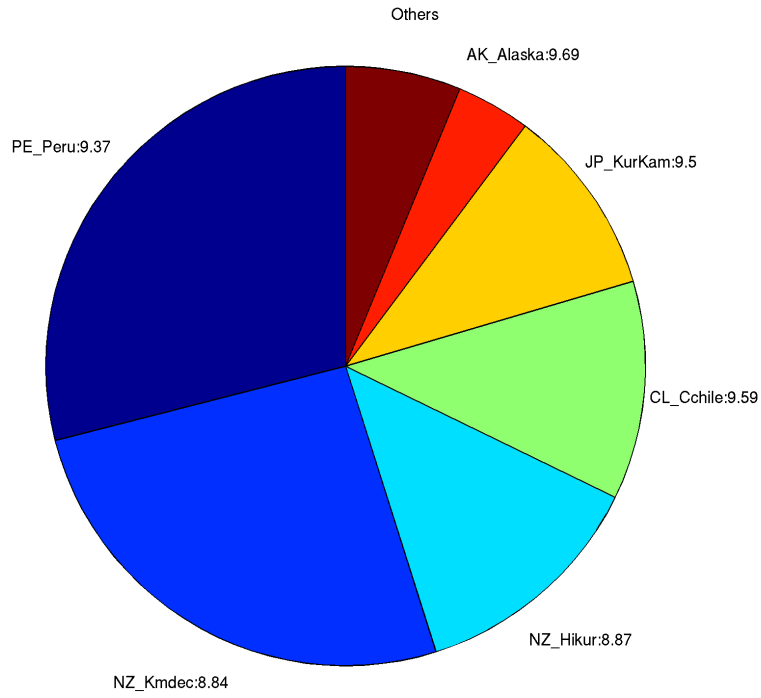

Deaggregation of Zone:265, Return Period:2500 years, Tsunami Height (Maximum Amplitude) at 50th percentile:8.8564 m

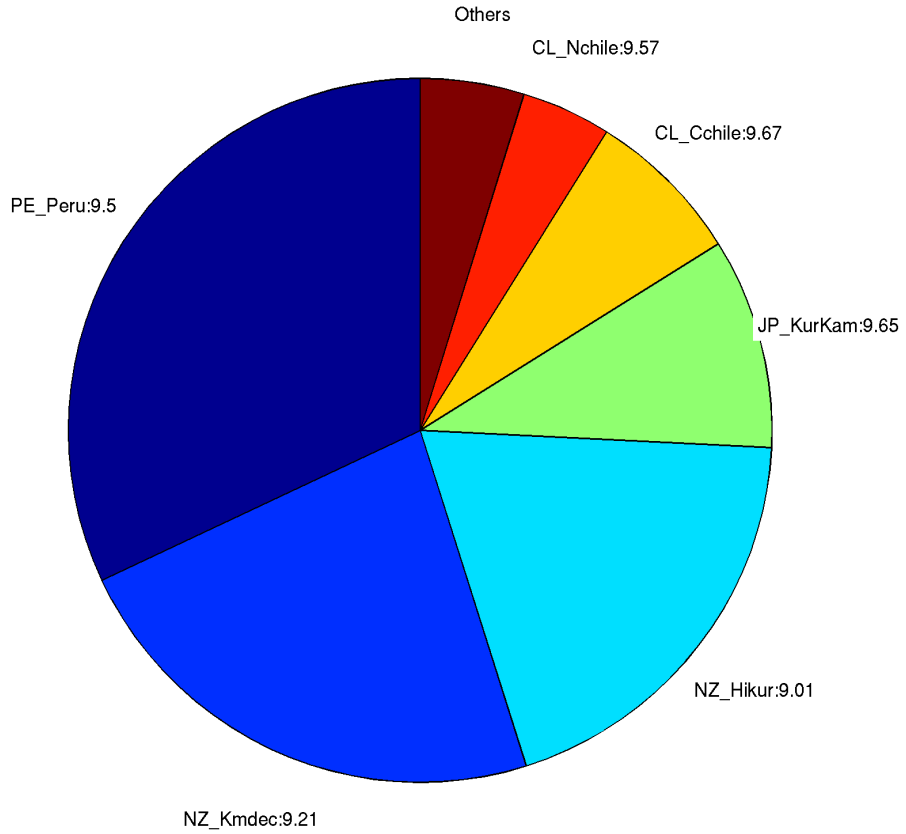

266. Rangiauria Point

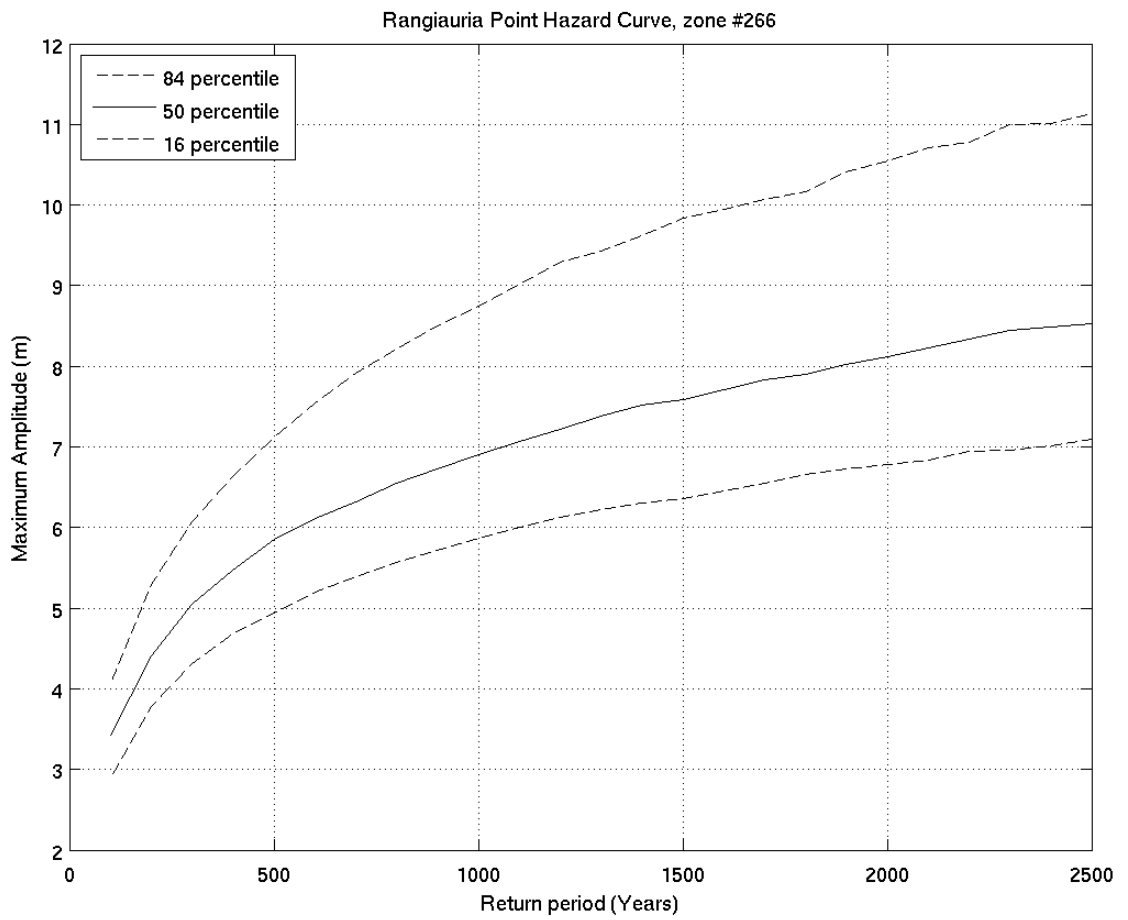
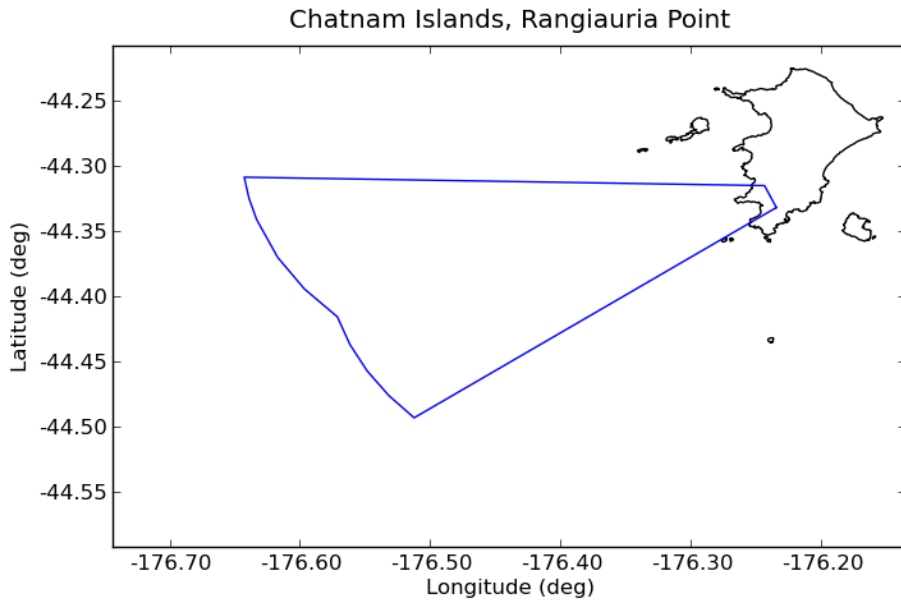

Deaggregation of Zone:266, Return Period:500 years, Tsunami Height (Maximum Amplitude) at 50th percentile:5.8442 m

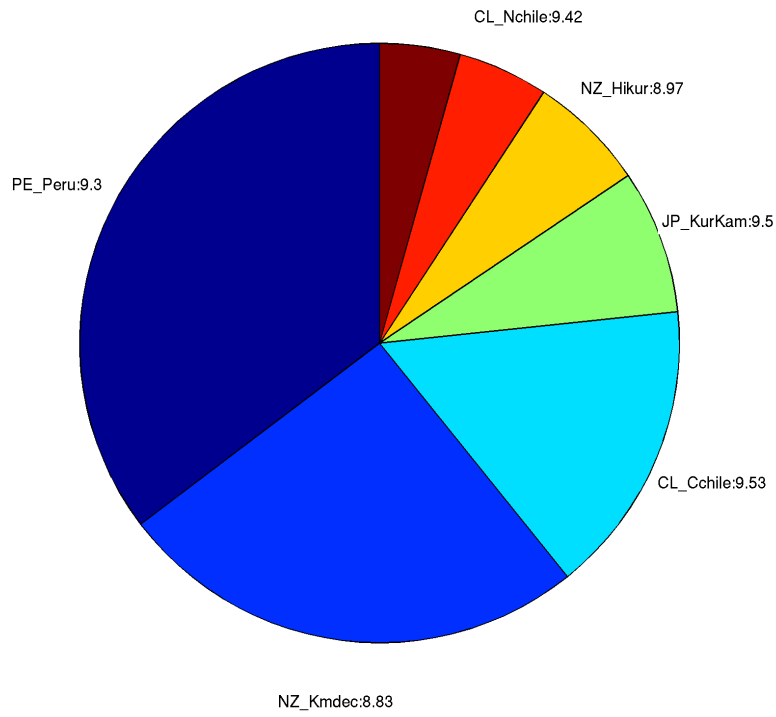

Deaggregation of Zone:266, Return Period:2500 years, Tsunami Height (Maximum Amplitude) at 50th percentile:8.5262 m

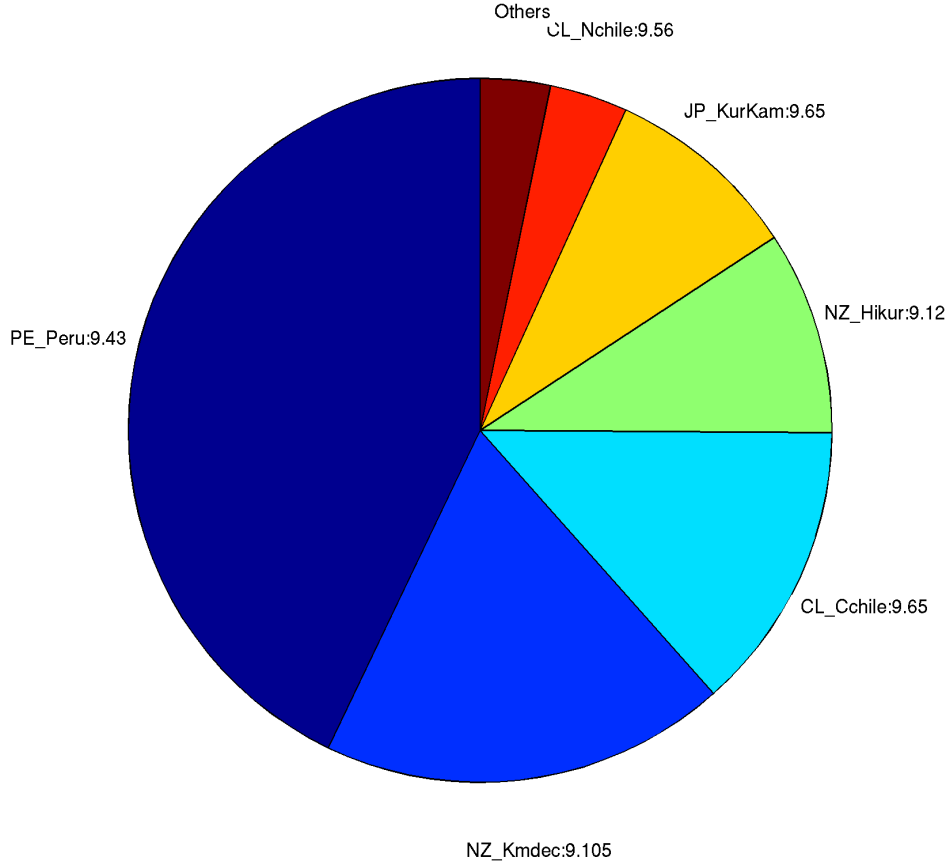

267. *The Castle*

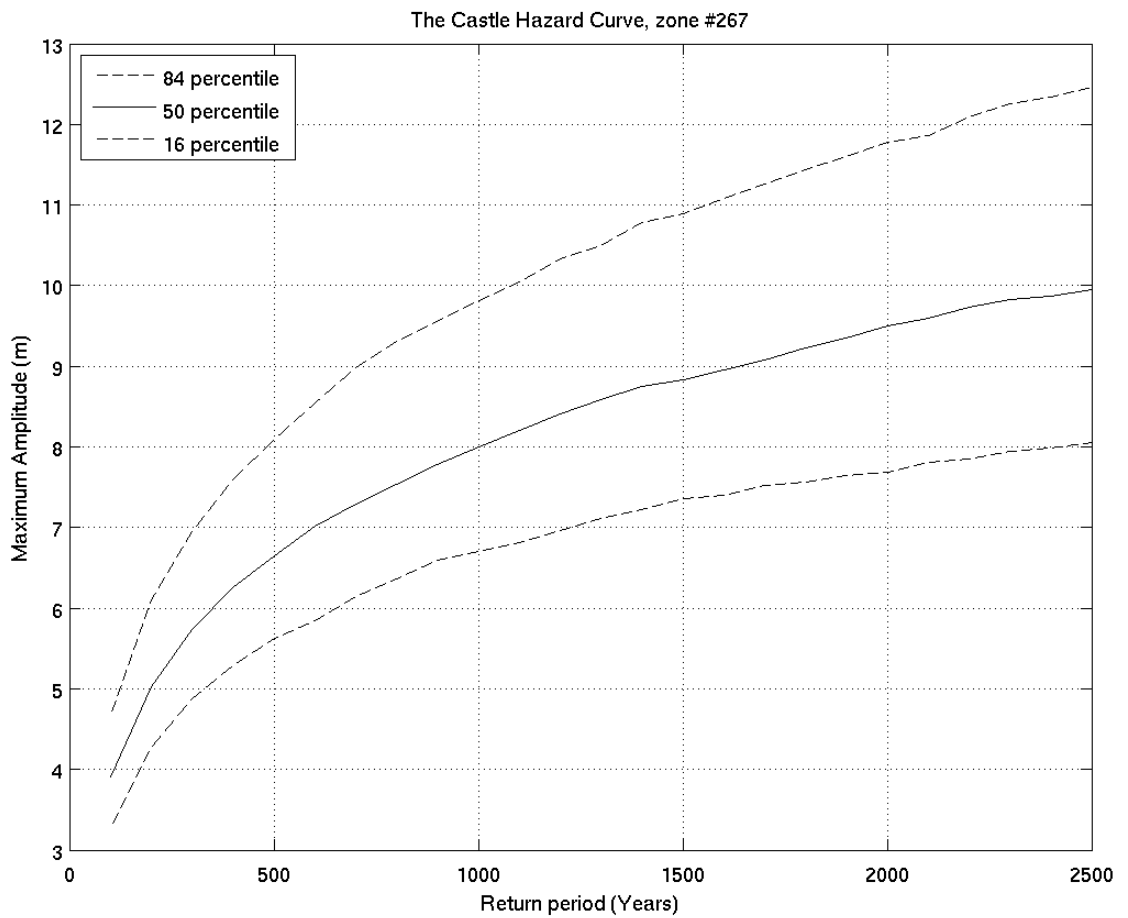
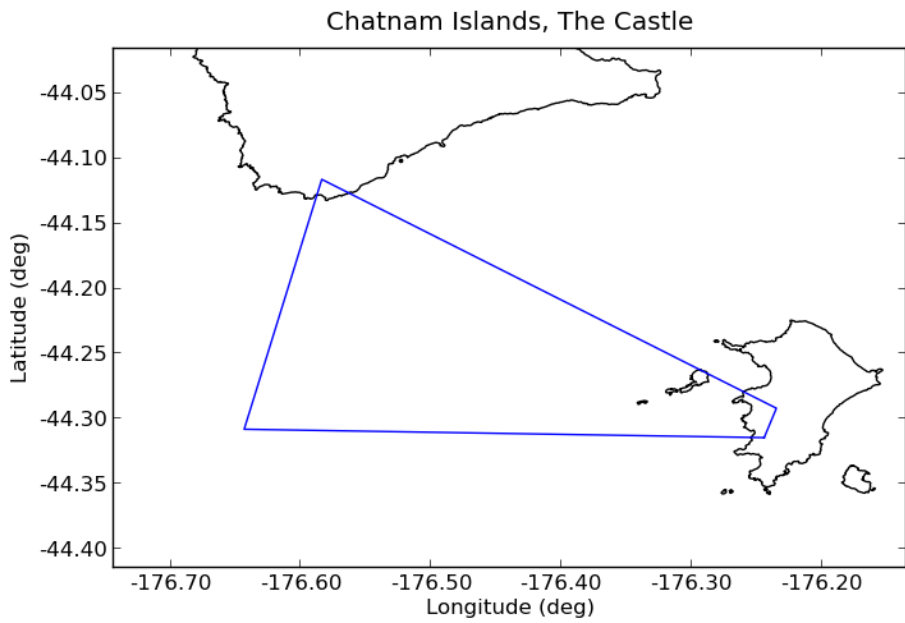

Deaggregation of Zone:267, Return Period:500 years, Tsunami Height (Maximum Amplitude) at 50th percentile:6.6497 m

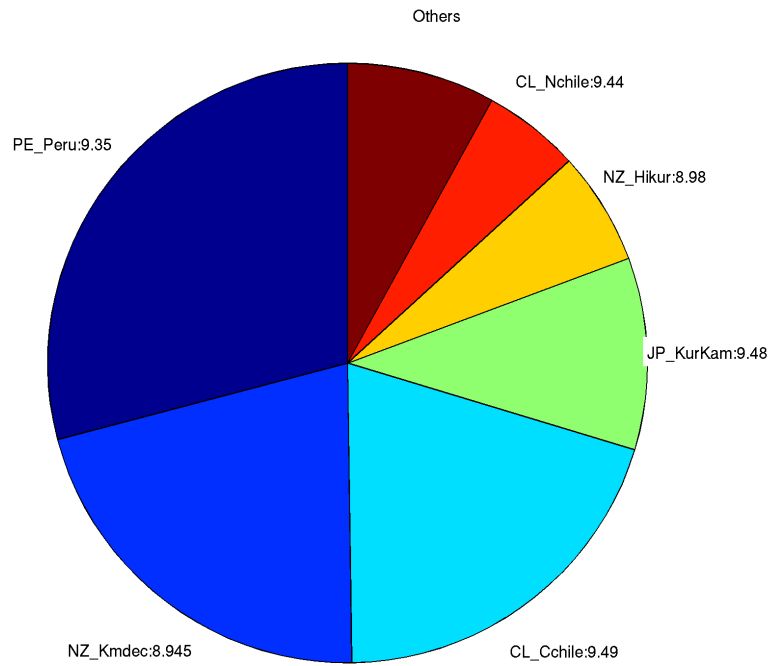

Deaggregation of Zone:267, Return Period:2500 years, Tsunami Height (Maximum Amplitude) at 50th percentile:9.9426 m

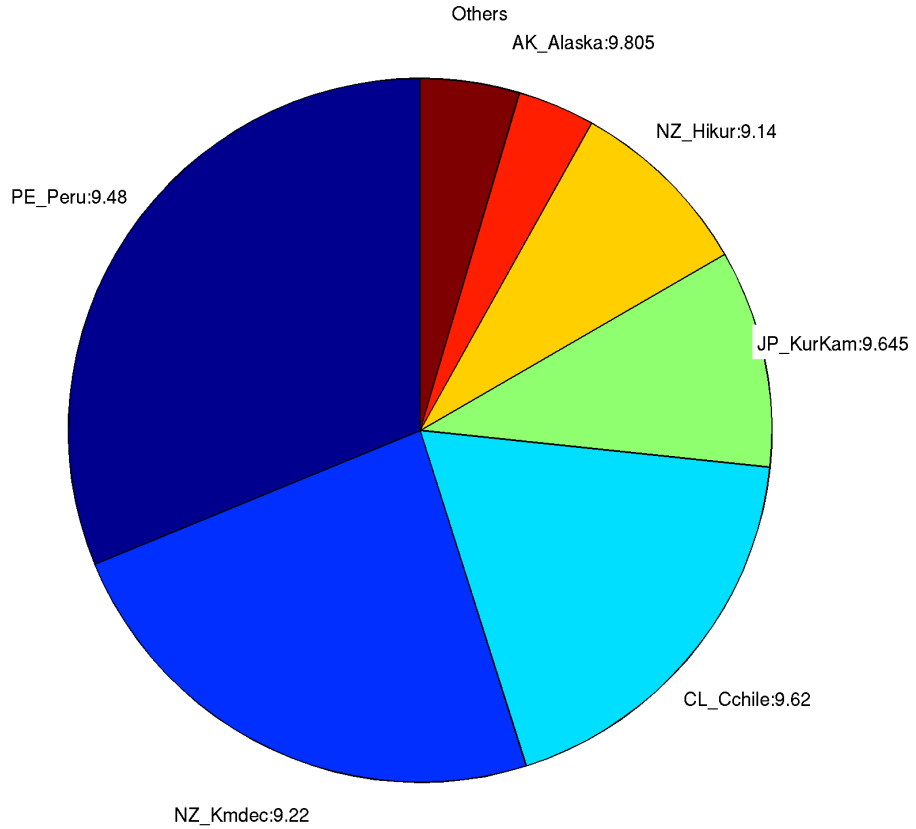

268. *Pitt Strait*

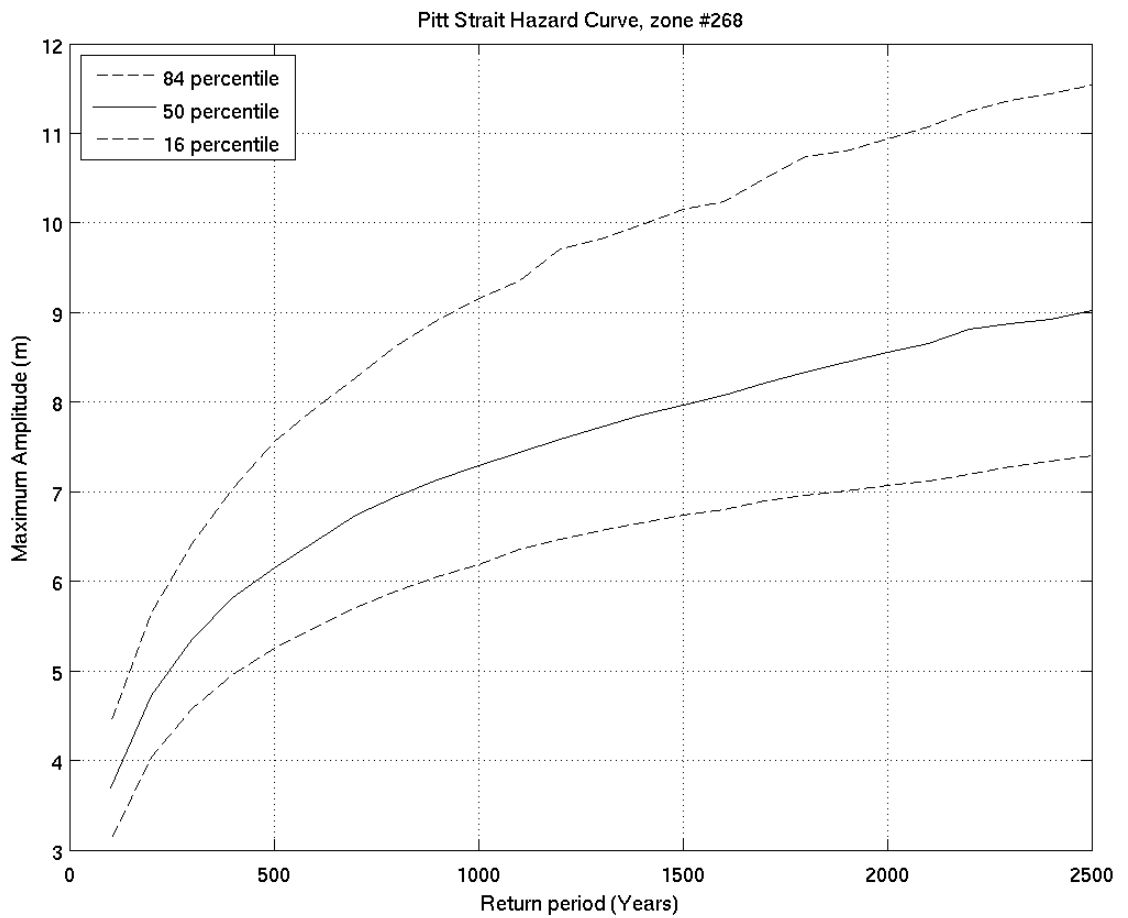
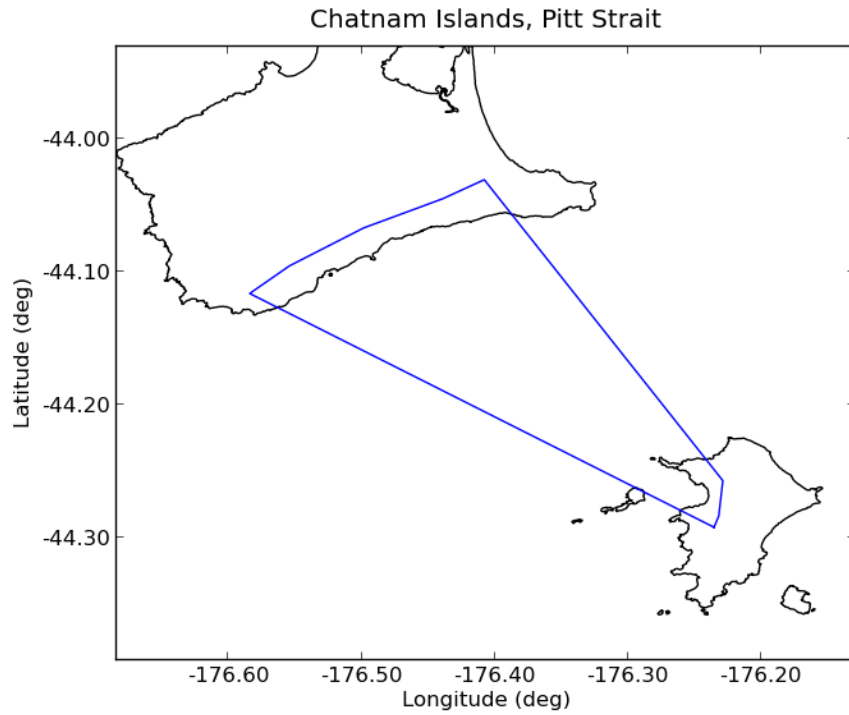

Deaggregation of Zone:268, Return Period:500 years, Tsunami Height (Maximum Amplitude) at 50th percentile:6.1456 m  
Others

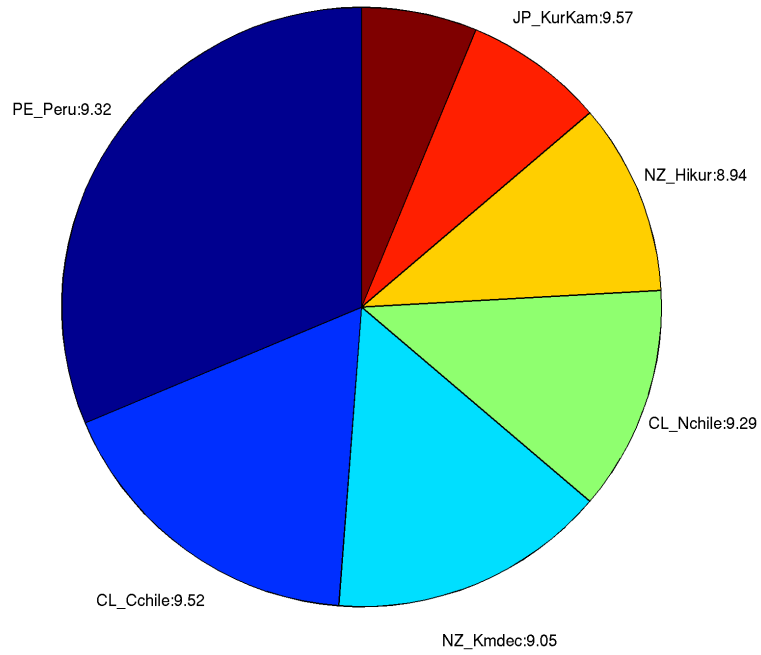

Deaggregation of Zone:268, Return Period:2500 years, Tsunami Height (Maximum Amplitude) at 50th percentile:9.0116 m  
Others

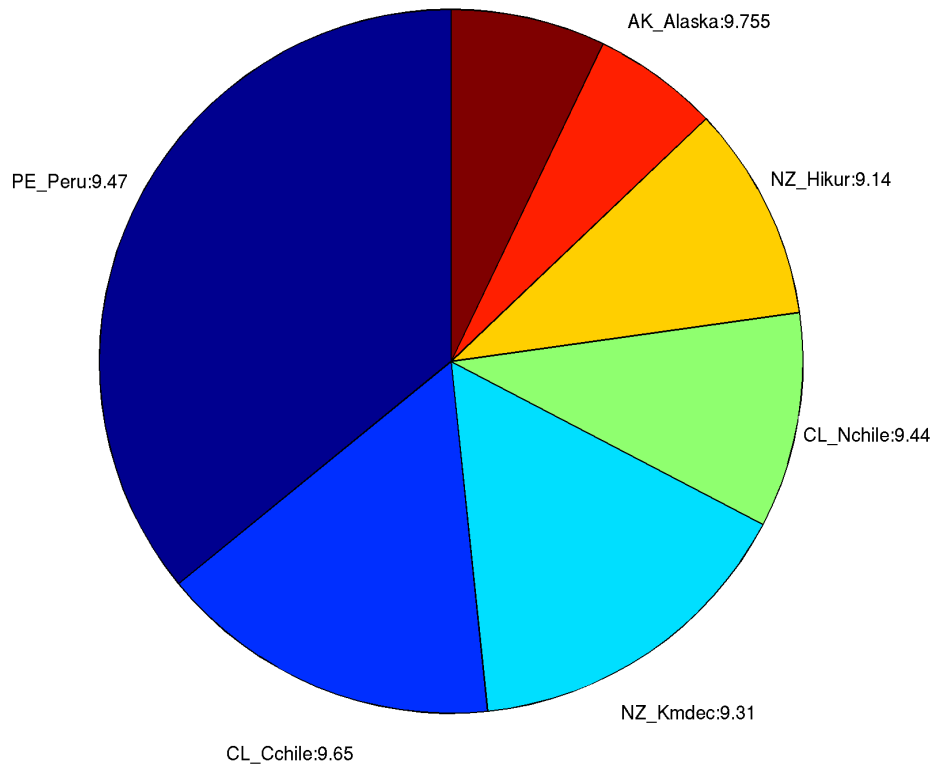









[www.gns.cri.nz](http://www.gns.cri.nz)

#### Principal Location

1 Fairway Drive  
Avalon  
PO Box 30368  
Lower Hutt  
New Zealand  
T +64-4-570 1444  
F +64-4-570 4600

#### Other Locations

Dunedin Research Centre  
764 Cumberland Street  
Private Bag 1930  
Dunedin  
New Zealand  
T +64-3-477 4050  
F +64-3-477 5232

Wairakei Research Centre  
114 Karetoto Road  
Wairakei  
Private Bag 2000, Taupo  
New Zealand  
T +64-7-374 8211  
F +64-7-374 8199

National Isotope Centre  
30 Gracefield Road  
PO Box 31312  
Lower Hutt  
New Zealand  
T +64-4-570 1444  
F +64-4-570 4657